

Submit 1 Copy To Appropriate District  
Office  
District I - (505) 393-6161  
1625 N. French Dr., Hobbs, NM 88240  
District II - (505) 748-1283  
811 S. First St., Artesia, NM 88210  
District III - (505) 334-6178  
1000 Rio Brazos Rd., Aztec, NM 87410  
District IV - (505) 476-3460  
1220 S. St. Francis Dr., Santa Fe, NM 87505

State of New Mexico  
Energy, Minerals and Natural Resources

Form C-103  
Revised July 18, 2013

OIL CONSERVATION DIVISION  
1220 South St. Francis Dr.  
Santa Fe, NM 87505

SUNDRY NOTICES AND REPORTS ON WELLS (DO NOT USE THIS FORM FOR PROPOSALS TO DRILL OR TO DEEPEN OR PLUG BACK TO A DIFFERENT RESERVOIR. USE "APPLICATION FOR PERMIT" (FORM C-101) FOR SUCH PROPOSALS.)		WELL API NO. 30025122380000
1. Type of Well: Oil Well <input type="checkbox"/> Gas Well <input checked="" type="checkbox"/> Other Injector <input type="checkbox"/>		5. Indicate Type of Lease STATE <input checked="" type="checkbox"/> FEE <input type="checkbox"/>
2. Name of Operator CHEVRON U.S.A.		6. State Oil & Gas Lease No. B9519
3. Address of Operator 15 SMITH ROAD MIDLAND, TX 79705		7. Lease Name or Unit Agreement Name WEST DOLLARHIDE DRINKARD UNIT
4. Well Location Unit Letter, J, 1980 feet from the S line and 1980 feet from the E line Section 29 Township 24S Range 38S NMPM County LEA		8. Well Number 25
11. Elevation (Show whether DR, RKB, RT, GR, etc.) 3221 DF		9. OGRID Number 4323
		10. Pool name or Wildcat DOLLARHIDE TUBB DRINKARD

12. Check Appropriate Box to Indicate Nature of Notice, Report or Other Data

NOTICE OF INTENTION TO:		SUBSEQUENT REPORT OF:	
PERFORM REMEDIAL WORK <input type="checkbox"/>	PLUG AND ABANDON <input type="checkbox"/>	REMEDIAL WORK <input type="checkbox"/>	ALTERING CASING <input type="checkbox"/>
TEMPORARILY ABANDON <input type="checkbox"/>	CHANGE PLANS <input type="checkbox"/>	COMMENCE DRILLING OPNS. <input type="checkbox"/>	P AND A <input type="checkbox"/>
PULL OR ALTER CASING <input type="checkbox"/>	MULTIPLE COMPL <input type="checkbox"/>	CASING/CEMENT JOB <input type="checkbox"/>	
DOWNHOLE COMMINGLE <input type="checkbox"/>			
CLOSED-LOOP SYSTEM <input type="checkbox"/>			
OTHER: <input type="checkbox"/>		OTHER: ANNUAL MIT TEST	

13. Describe proposed or completed operations. (Clearly state all pertinent details, and give pertinent dates, including estimated date of starting any proposed work). SEE RULE 19.15.7.14 NMAC. For Multiple Completions: Attach wellbore diagram of proposed completion or recompletion.

CHEVRON U.S.A. INC HAS CONDUCTED THE ANNUAL MIT TEST ON THE ABOVE WELL.

CHART ATTACHED.

\*\*PLEASE NOTE THIS TEST IS FOR UIC ANNUAL TESTING\*\*

Spud Date:

Rig Release Date:

I hereby certify that the information above is true and complete to the best of my knowledge and belief.

SIGNATURE:

*Adriann Garcia*

TITLE: REGULATORY ASSISTANT

DATE: 7 Aug 2015

Type or print name: Adriann Garcia

E-mail address: Adriann.Garcia@chevron.com

PHONE: 432-687-7617

For State Use Only

APPROVED BY:

*Bill Samanah*

TITLE:

Staff Manager

DATE:

8/28/2015

Conditions of Approval (if any):

AUG 31 2015

PRINTED IN U.S.A.

5

6 PM

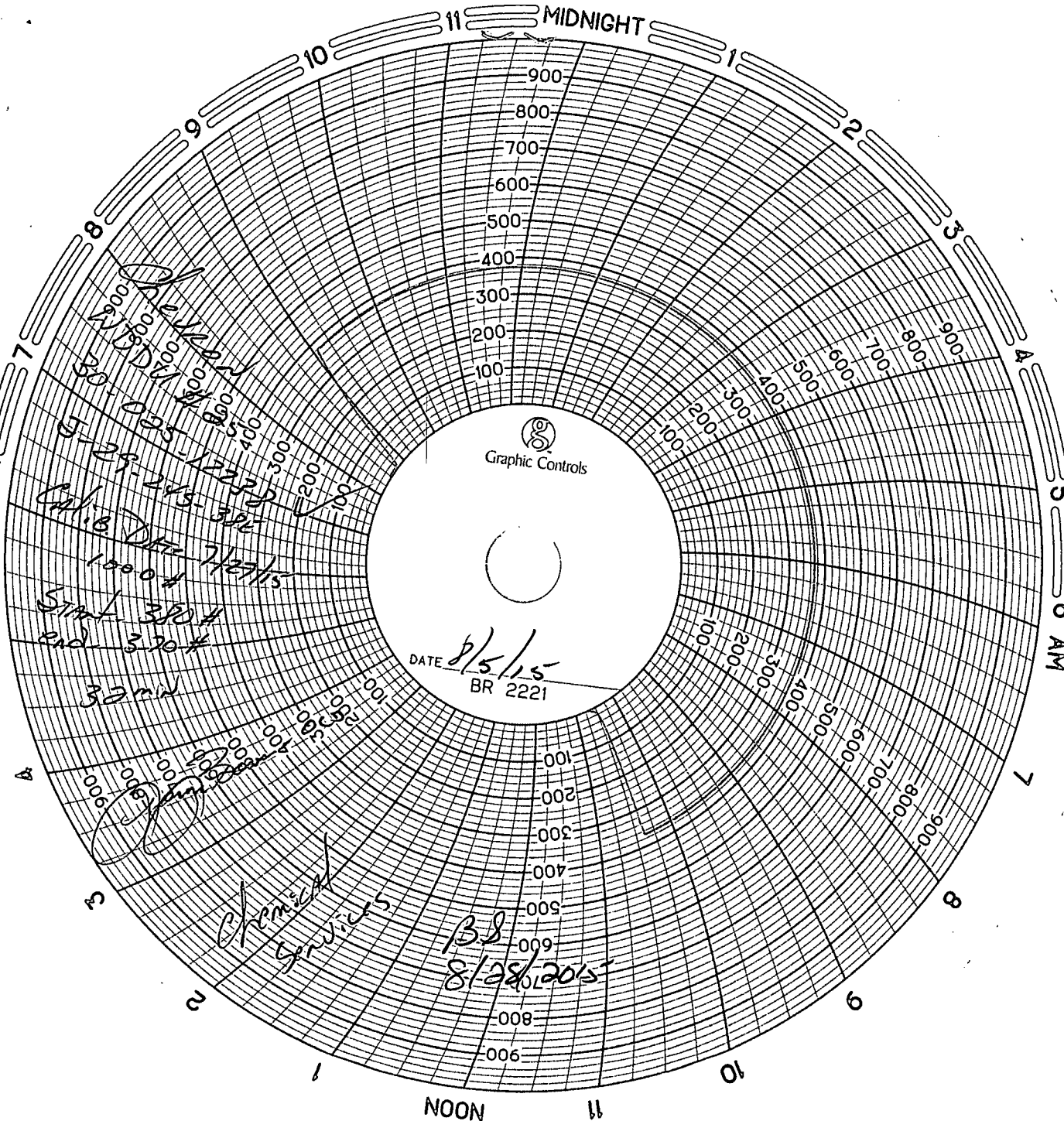

Cal. 8 Data 7/27/15  
10004  
Start 380.4  
End 370.4  
32 min

DATE 8/5/15  
BR 2221

Chemical  
Services

B.S.  
8/28/2015