

District I
1625 N. French Dr., Hobbs, NM 88240
Phone: (575) 393-6161 Fax: (575) 393-0720
District II
811 S. First St., Artesia, NM 88210
Phone: (575) 748-1283 Fax: (575) 748-9720
District III
1000 Rio Brazos Road, Aztec, NM 87410
Phone: (505) 334-6178 Fax: (505) 334-6170
District IV
1220 S. St. Francis Dr., Santa Fe, NM 87505
Phone: (505) 476-3460 Fax: (505) 476-3462

State of New Mexico
Energy, Minerals & Natural Resources Department
OIL CONSERVATION DIVISION
1220 South St. Francis Dr.
Santa Fe, NM 87505

Form C-102
Revised August 1, 2011
Submit one copy to appropriate
District Office

SEP 08 2015

AMENDED REPORT

WELL LOCATION AND ACREAGE DEDICATION PLAT

API Number 30-025-	Pool Code 97597	Pool Name Jabalina Delaware, Southwest
Property Code 304882	Property Name MADERA "30" FEDERAL	Well Number 1H
OGRID No. 16696	Operator Name OXY USA INC.	Elevation 3188.4'

Surface Location

UL or lot no.	Section	Township	Range	Lot Idn	Feet from the	North/South line	Feet from the	East/West line	County
M 11	19	26 SOUTH	35 EAST, N.M.P.M.		330'	SOUTH	180'	WEST	LEA

Bottom Hole Location If Different From Surface

UL or lot no.	Section	Township	Range	Lot Idn	Feet from the	North/South line	Feet from the	East/West line	County
2 E	31	26 SOUTH	35 EAST, N.M.P.M.		200'	SOUTH	400'	WEST	LEA

Dedicated Acres	Joint or Infill	Consolidation Code	Order No.
240	N		

No allowable will be assigned to this completion until all interests have been consolidated or a non-standard unit has been approved by the division.

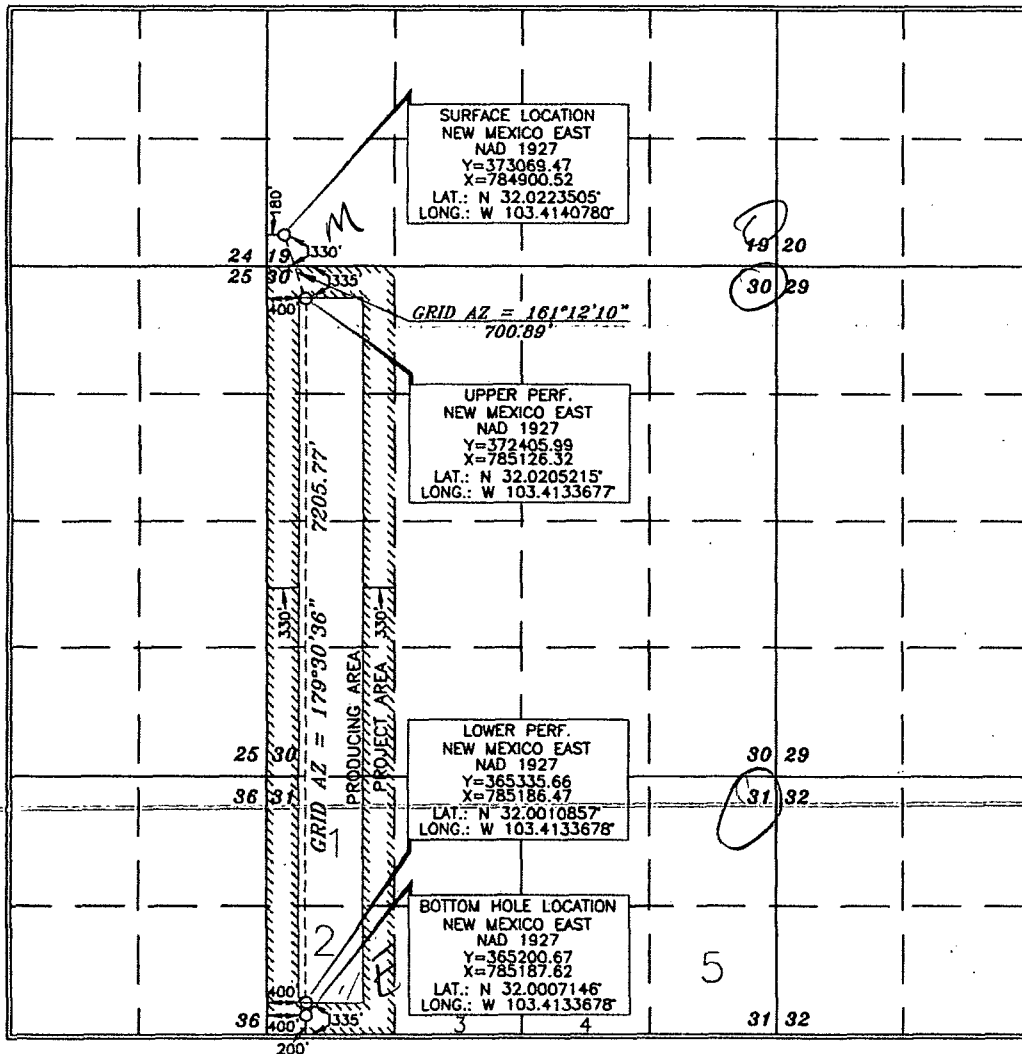

OPERATOR CERTIFICATION

I hereby certify that the information contained herein is true and complete to the best of my knowledge and belief, and that this organization either owns a working interest or unleased mineral interest in the land including the proposed bottom hole location or has a right to drill this well at this location pursuant to a contract with an owner of such a mineral or working interest, or to a voluntary pooling agreement or a compulsory pooling order heretofore entered by the division.

David Stewart 11/11/14
Signature Date
David Stewart SR. Reg. Adv.
Printed Name
david.stewart@oxy.com
E-mail Address

SURVEYOR CERTIFICATION

I hereby certify that the well location shown on this plat was plotted from all copies of actual surveys made by me or under my supervision, and that the same is true and correct to the best of my belief.

Jerry J. Paul
Date of Survey June 4, 2014
Signature and Title of Professional Surveyor
Professional Land Surveyor

Jerry J. Paul 8/29/2014
Certificate Number 15079

SEP 09 2015

Location

SECTIONS 19, 30 & 31, TOWNSHIP 26 SOUTH, RANGE 35 EAST, N.M.P.M., LEA COUNTY, NEW MEXICO

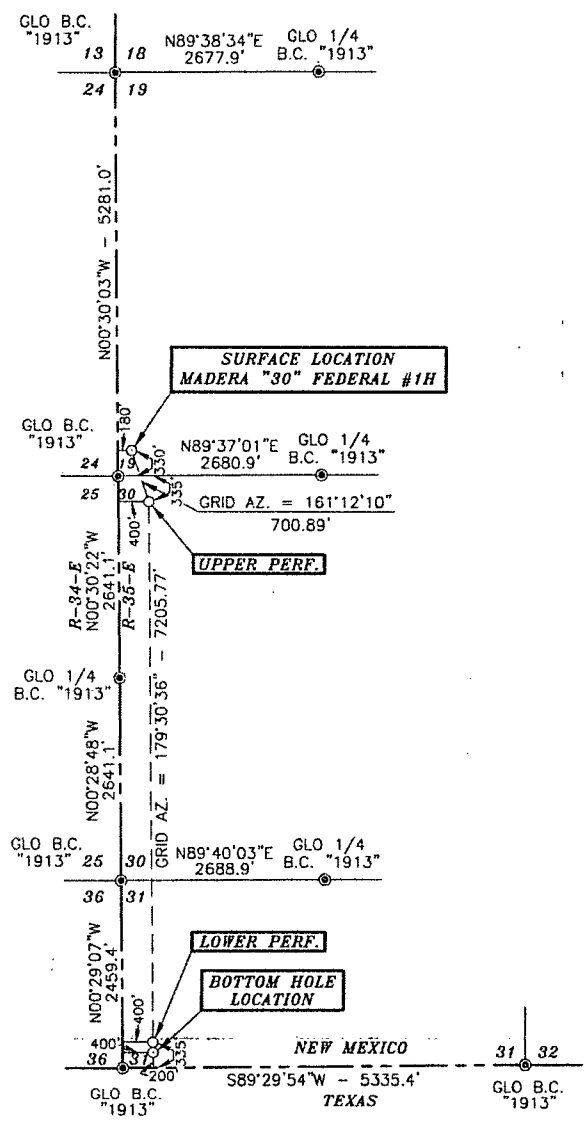

 Basis of Bearings - GPS Geodetic Measurements
 NAD East Zone (83) North American Datum of 1983

DRIVING DIRECTIONS:
 BEGINNING IN BENNETT GO SOUTHWEST ON COUNTY ROAD #3 FOR 4.6 MILES, TURN RIGHT ON BECKHAM ROAD AND GO WEST FOR 5.4 MILES, TURN RIGHT AND GO NORTHWEST/WEST FOR 4.4 MILES, TURN LEFT AND GO SOUTH FOR 0.4 MILES, TURN RIGHT AND GO WEST FOR 0.1 MILES, TURN LEFT ON PROPOSED ROAD AND GO SOUTH FOR 16.6 FEET TO LOCATION.



SURVEYORS CERTIFICATE
 I, TERRY J. ASEEL, NEW MEXICO PROFESSIONAL SURVEYOR NO. 15079, DO HEREBY CERTIFY THAT I CONDUCTED AND AM RESPONSIBLE FOR THIS SURVEY, THAT THIS SURVEY IS TRUE AND CORRECT TO THE BEST OF MY KNOWLEDGE AND BELIEF, AND MEETS THE "MINIMUM STANDARDS FOR SURVEYING IN NEW MEXICO" AS ADOPTED BY THE NEW MEXICO STATE BOARD OF REGISTRATION FOR PROFESSIONAL ENGINEERS AND SURVEYORS.

Terry J. Aseel 8/29/2014
 Terry J. Aseel, N.M. R.P.L.S. No. 15079

LEGEND
 ● - DENOTES FOUND MONUMENT AS NOTED

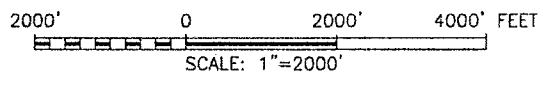

OXY USA INC.

MADERA "30" FEDERAL #1H LOCATED AT 330' FSL & 180' FWL IN SECTION 19, TOWNSHIP 26 SOUTH, RANGE 35 EAST, N.M.P.M., LEA COUNTY, NEW MEXICO

Survey Date: 06/04/14	Sheet 1 of 1 Sheets
W.O. Number: 140604WL-a (Rev. A)	Drawn By: KA Rev: A
Date: 08/27/14	140604WL-a Scale: 1"=2000'

Asel Surveying
 P.O. BOX 393 - 310 W. TAYLOR
 HOBBS, NEW MEXICO - 575-393-9146



OXY USA INC. MADERA "30" FEDERAL #1H SITE PLAN

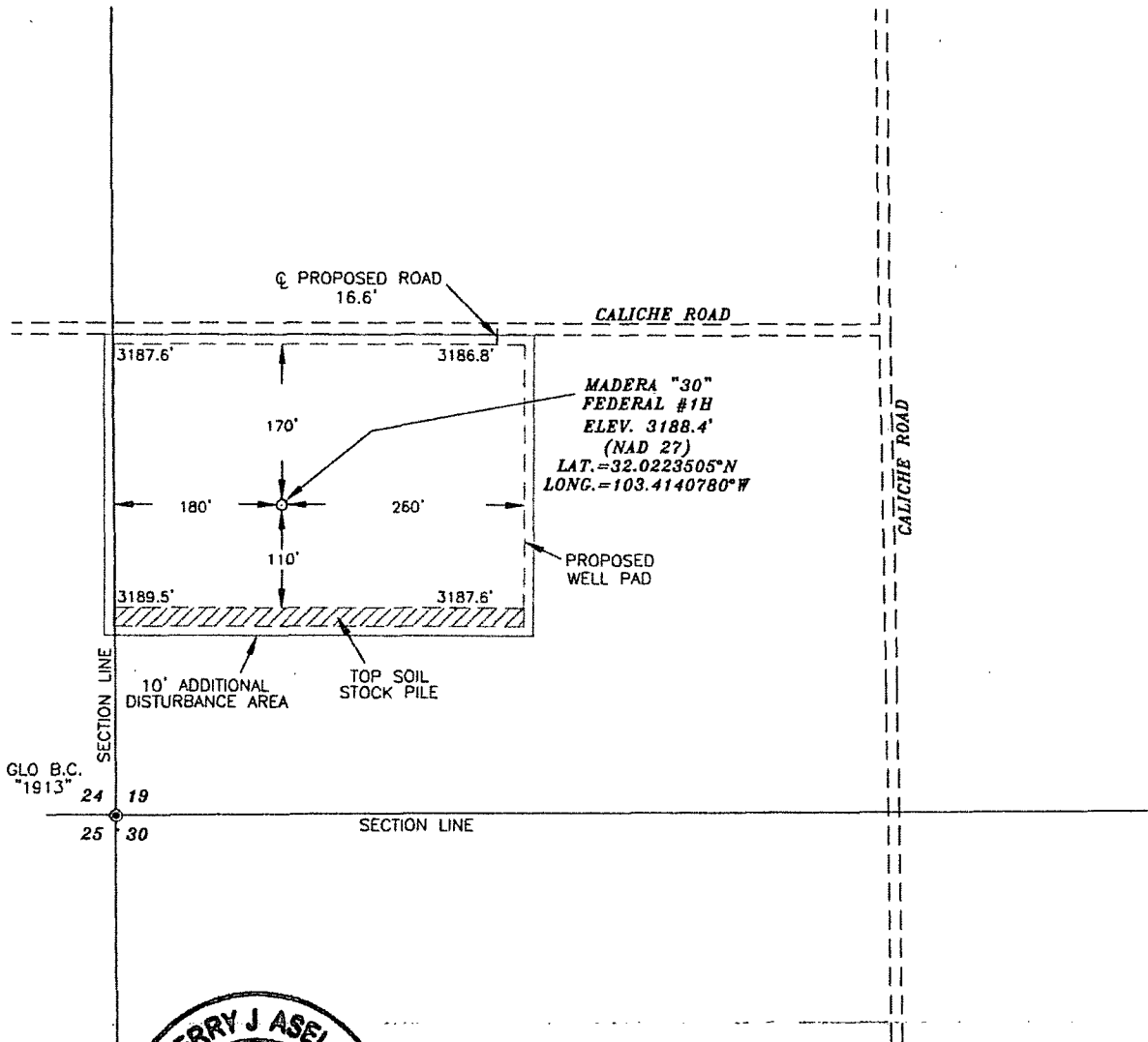

LEGEND

- DENOTES STOCK PILE AREA
- DENOTES PROPOSED WELL PAD
- DENOTES PROPOSED ROAD

SURVEYORS CERTIFICATE

I, TERRY J. ASEL, NEW MEXICO PROFESSIONAL SURVEYOR NO. 15079, DO HEREBY CERTIFY THAT I CONDUCTED AND AM RESPONSIBLE FOR THIS SURVEY, THAT THIS SURVEY IS TRUE AND CORRECT TO THE BEST OF MY KNOWLEDGE AND BELIEF, AND MEETS THE "MINIMUM STANDARDS FOR SURVEYING IN NEW MEXICO" AS ADOPTED BY THE NEW MEXICO STATE BOARD OF REGISTRATION FOR PROFESSIONAL ENGINEERS AND SURVEYORS.

Terry J. Asel 9/29/2014
Terry J. Asel, N.M. R.P.L.S. No. 15079

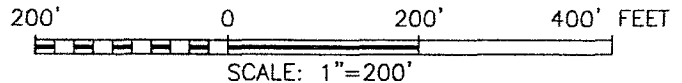

OXY USA INC.

MADERA "30" FEDERAL #1H WELL PAD LOCATED AT 330' FSL & 180' FWL IN SECTION 19, TOWNSHIP 26 SOUTH, RANGE 35 EAST, N.M.P.M., LEA COUNTY, NEW MEXICO

Survey Date: 06/04/14	Sheet 1 of 1 Sheets
W.O. Number: 140604WL-a (Rev. A)	Drawn By: KA Rev: A
Date: 09/26/14	140604WL-a Scale: 1"=200'

Asel Surveying

P.O. BOX 393 - 310 W. TAYLOR
HOBBS, NEW MEXICO - 575-393-9146

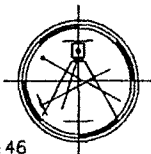

Um

VICINITY MAP

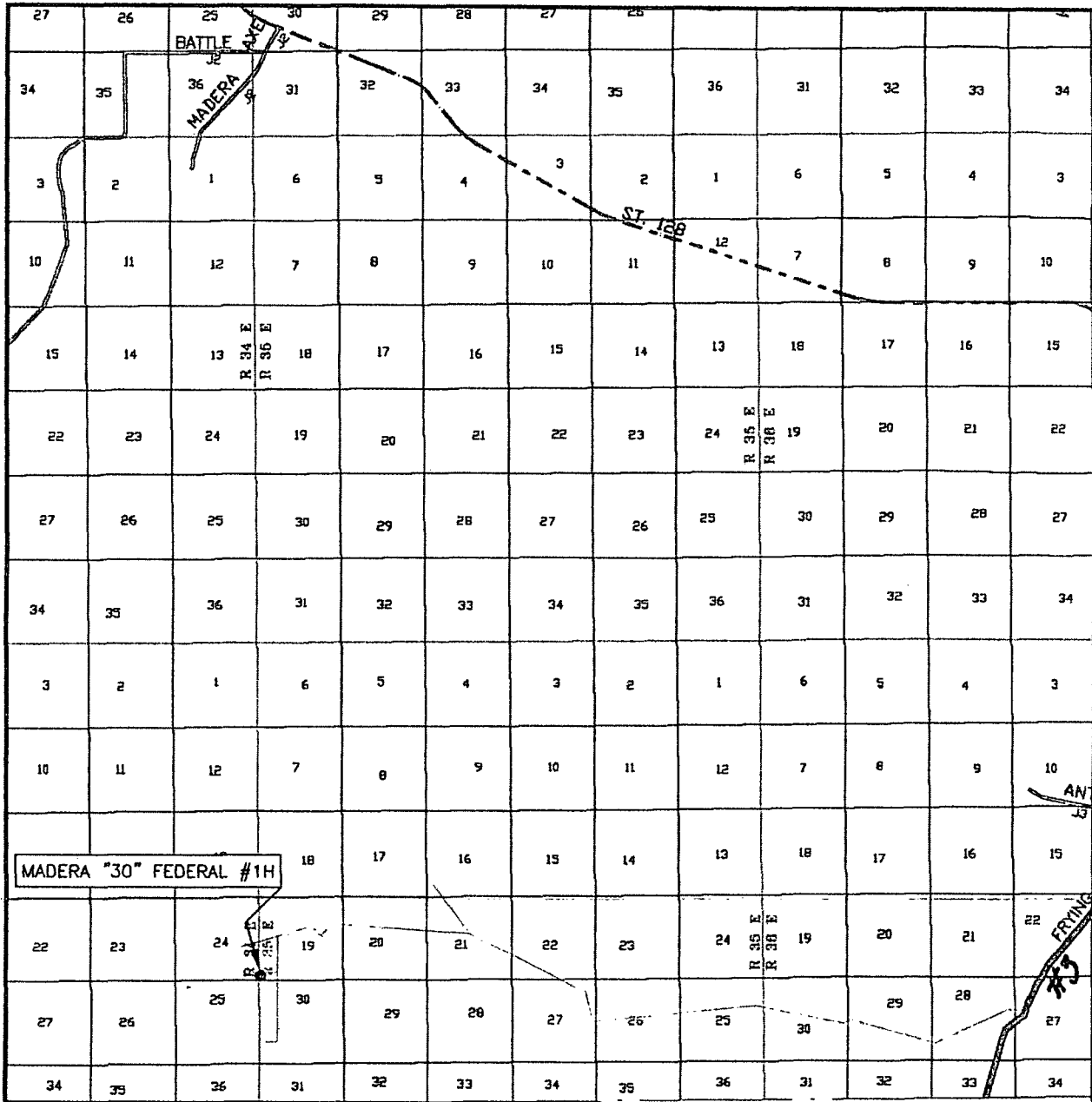

SEC. 19 TWP. 26-S RGE. 35-E
 SURVEY N.M.P.M.
 COUNTY LEA
 DESCRIPTION 330' FSL & 180' FWL
 ELEVATION 3188.4'
 OPERATOR OXY USA INC.

SCALE: 1" = 2 MILES

Asel Surveying

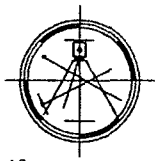

P.O. BOX 393 - 310 W. TAYLOR
 HOBBS, NEW MEXICO - 575-393-9146

LEASE MADERA "30" FEDERAL #1H

DIRECTIONS BEGINNING IN BENNETT GO SOUTHWEST ON COUNTY ROAD #3 FOR 4.6 MILES, TURN RIGHT ON BECKHAM ROAD AND GO WEST FOR 5.4 MILES, TURN RIGHT AND GO NORTHWEST/WEST FOR 4.4 MILES, TURN LEFT AND GO SOUTH FOR 0.4 MILES, TURN RIGHT AND GO WEST FOR 0.1 MILES, TURN LEFT ON PROPOSED ROAD AND GO SOUTH FOR 16.6 FEET TO LOCATION.

Handwritten note: AN...
 #3
 FRYING
 TO THE N.W.

LUM

LOCATION VERIFICATION MAP

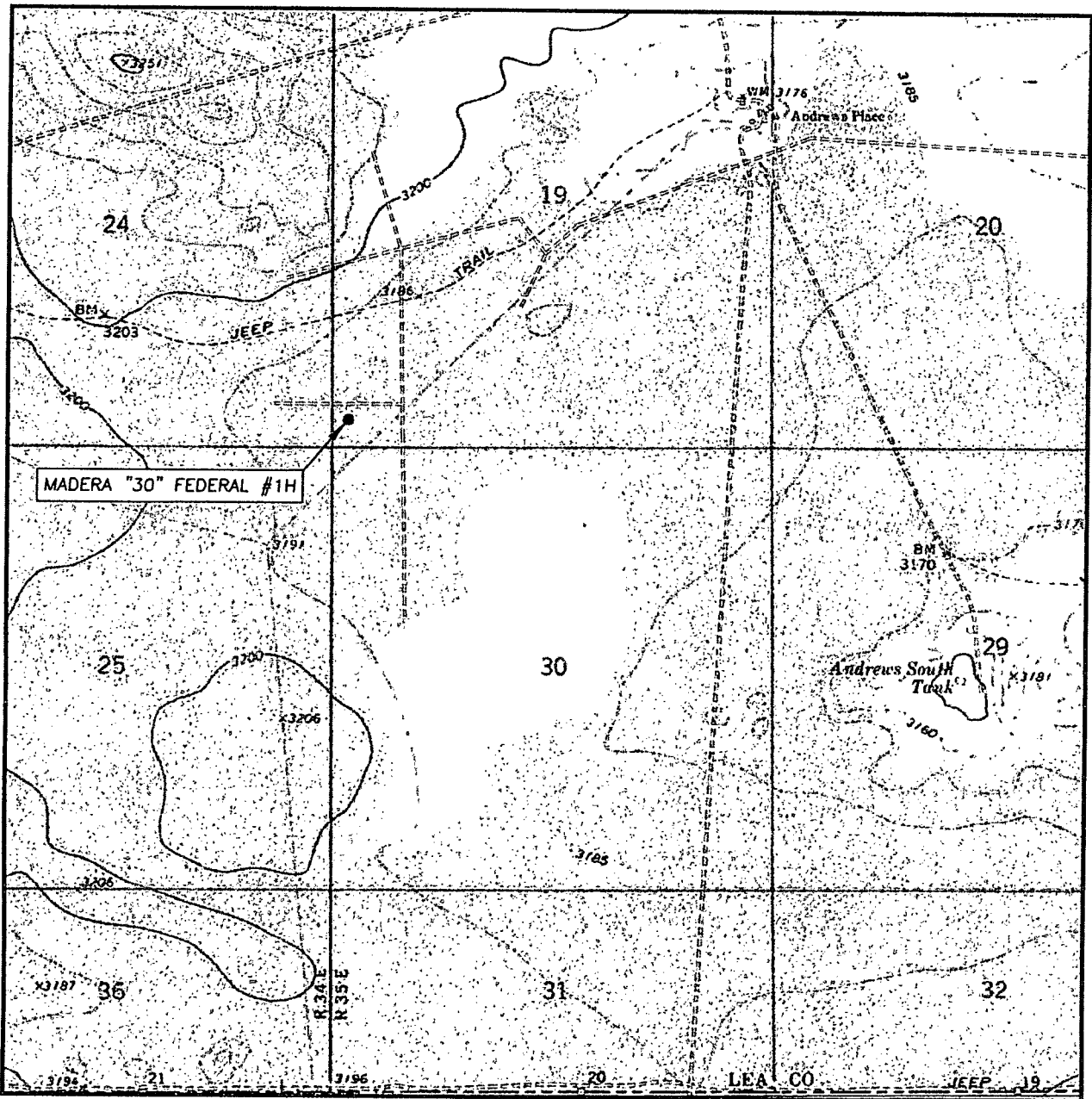

SCALE: 1" = 2000'

CONTOUR INTERVAL: 10'

SEC. 19 TWP. 26-S RGE. 35-E

SURVEY N.M.P.M.

COUNTY LEA

DESCRIPTION 330' FSL & 180' FWL

ELEVATION 3188.4'

OPERATOR OXY USA INC.

LEASE MADERA "30" FEDERAL #1H

U.S.G.S. TOPOGRAPHIC MAP
ANDREWS PLACE, N.M.

Asel Surveying

P.O. BOX 393 - 310 W. TAYLOR
HOBBS, NEW MEXICO - 575-393-9146

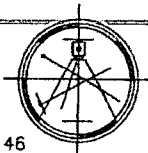

Madera 30 Federal

1 Mile AOR

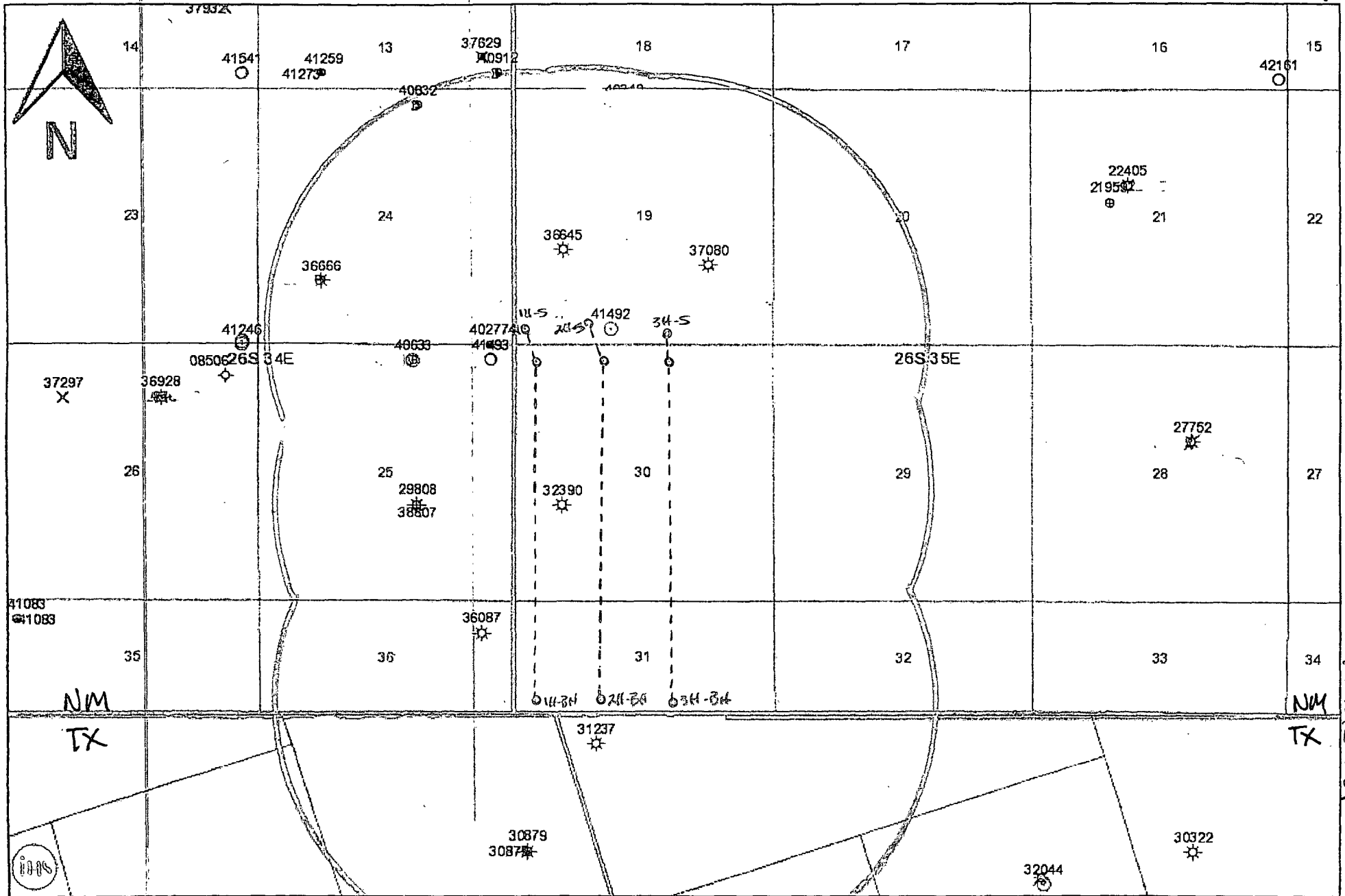

Madera 30 Federal - 9 sec AOR

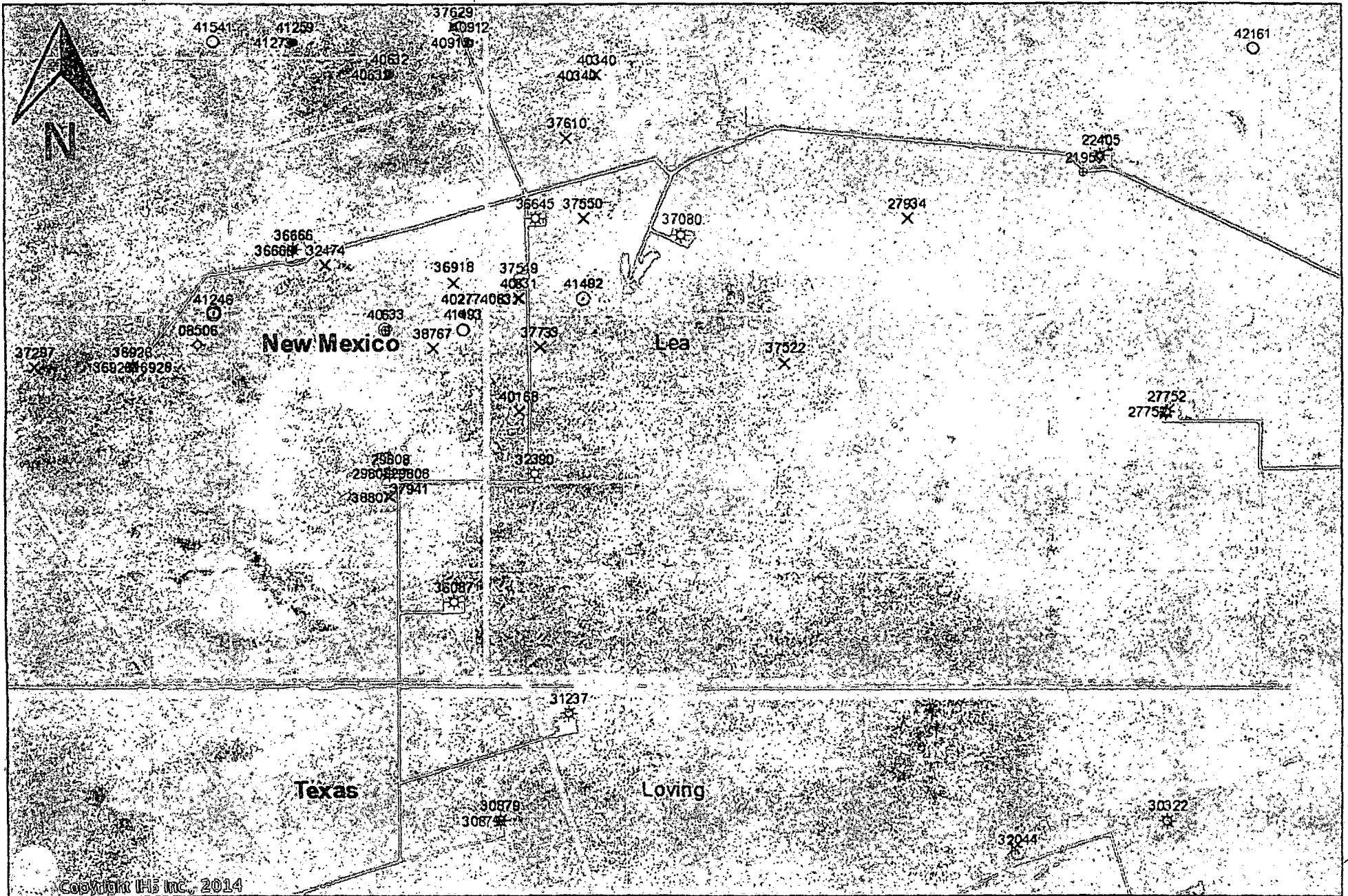

9 Sec Aerial

BLM 9 Sec

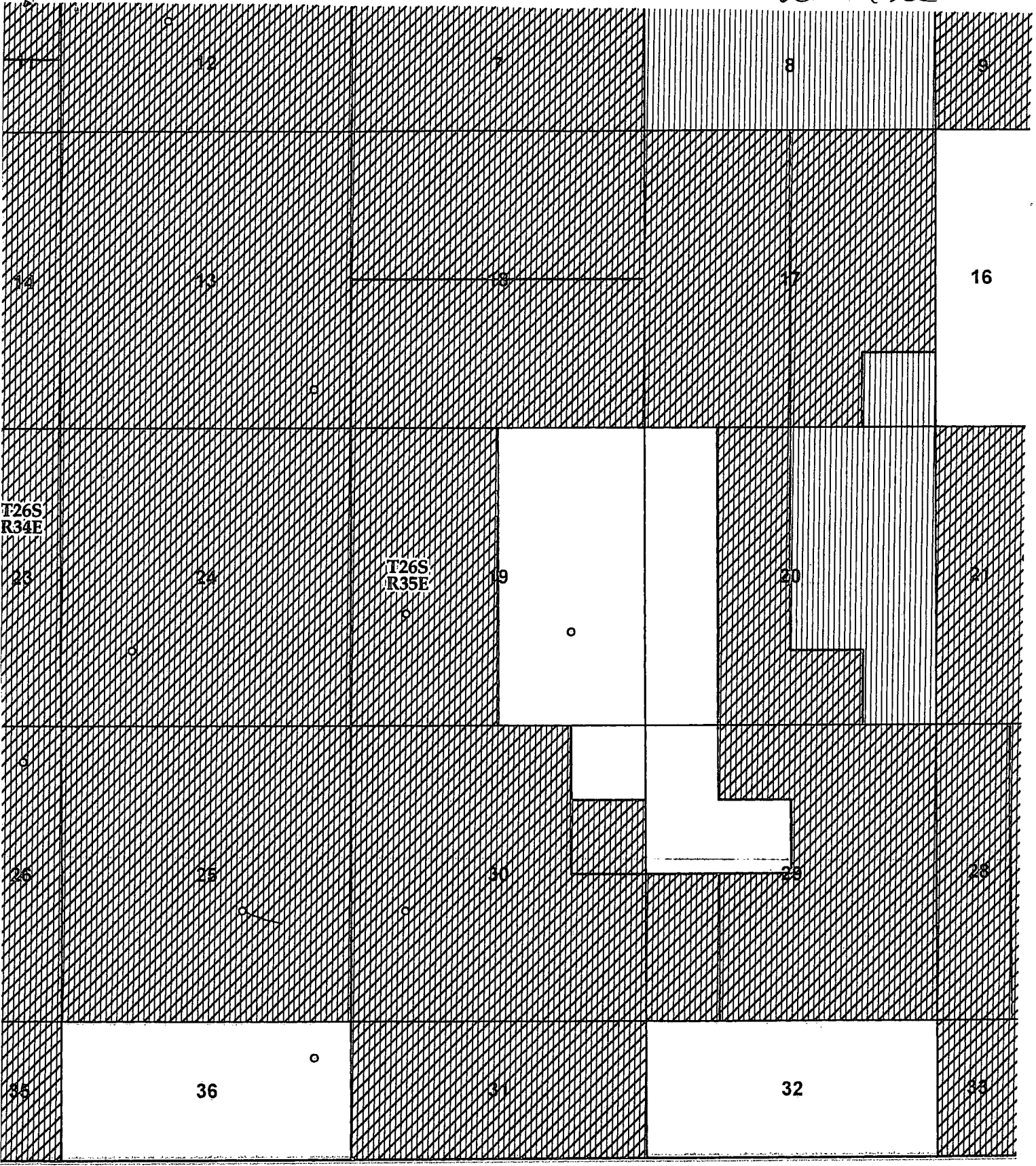

Length: 2,100 ft
Size: 4"
Material: Flexpipe
Surface/Buried: Surface
Note: Will follow new road
east to Madera 30 #3 battery

Madera 30 Fed #1H

Madera 30 Fed #3 CTE

Flowline
Route /
Detail