

DISTRICT I

P.O. Box 1980, Hobbs, NM 88240

DISTRICT II

P.O. Box Drawer DD, Artesia, NM 88210

DISTRICT III

1000 Rio Brazos Rd., Aztec, NM 87410

OIL CONSERVATION DIVISION

P.O. Box 2088

Santa Fe, New Mexico 87504-2088

WELL API NO.	30-025-12349
5. Indicate Type of Lease	STATE <input checked="" type="checkbox"/> FEE <input type="checkbox"/>
6. State Oil / Gas Lease No.	B-1732
7. Lease Name or Unit Agreement Name	WEST DOLLARHIDE DRINKARD UNIT
8. Well No.	56
9. Pool Name or Wildcat	DOLLARHIDE TUBB DRINKARD
10. Elevation (Show whether DF, RKB, RT, GR, etc.)	

SUNDRY NOTICES AND REPORTS ON WELLS
(DO NOT USE THIS FORM FOR PROPOSALS TO DRILL OR TO DEEPEN OR PLUG BACK TO DIFFERENT RESERVOIR. USE "APPLICATION FOR PERMI (FORM C-101) FOR SUCH PROPOSALS.

1. Type of Well: OIL WELL GAS WELL OTHER

2. Name of Operator: CHEVRON USA INC

3. Address of Operator: 15 SMITH RD, MIDLAND, TX 79705

4. Well Location
Unit Letter E : 2310 Feet From The NORTH Line and 330 Feet From The WEST Line
Section 33 Township 24S Range 38E NMPM LEA COUNTY

11. Check Appropriate Box to Indicate Nature of Notice, Report, or Other Data

NOTICE OF INTENTION TO:	SUBSEQUENT REPORT OF:
PERFORM REMEDIAL WORK <input type="checkbox"/>	REMEDIAL WORK <input type="checkbox"/>
TEMPORARILY ABANDON <input type="checkbox"/>	ALTERING CASING <input type="checkbox"/>
PULL OR ALTER CASING <input type="checkbox"/>	COMMENCE DRILLING OPERATION <input type="checkbox"/>
OTHER: <input type="checkbox"/>	CASING TEST AND CEMENT JOB <input type="checkbox"/>
PLUG AND ABANDON <input type="checkbox"/>	OTHER: MIT CHART FOR TA STATUS <input checked="" type="checkbox"/>
CHANGE PLANS <input type="checkbox"/>	

12. Describe Proposed or Completed Operations (Clearly state all pertinent details, and give pertinent dates, including estimated date of starting any proposed work) SEE RULE 1103.

11-29-05: NOTIFY NMOCD. TEST CSG TO 560# FOR 30 MINS. GOOD. (ORIGINAL CHART & COPY OF CHART ATTACHED).

WELL IS TEMPORARILY ABANDONED.

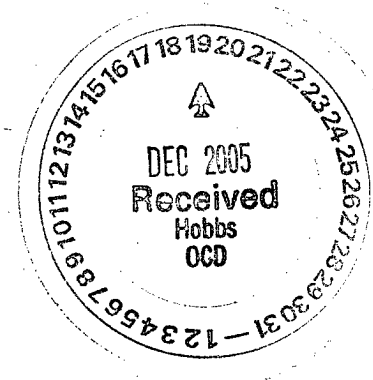

This Approval of Temporary Abandonment Expires 11/29/10

I hereby certify that the information above is true and complete to the best of my knowledge and belief.

SIGNATURE Denise Pinkerton TITLE Regulatory Specialist DATE 12/15/2005

TYPE OR PRINT NAME Denise Pinkerton Telephone No. 432-687-7375

(This space for State Use)

APPROVED Larry W. Wink TITLE OC FIELD REPRESENTATIVE II/STAFF MANAGER DATE DEC 21 2005

CONDITIONS OF APPROVAL, IF ANY:

DeSoto/Nichols 12-93 ver 1.0

WDDU #56
API No. 30-025-12349

Well Location
2310' FNL & 330' FWL
Unit Letter E
Section 33
Township 24-S
Range 38-E
Lea County, New Mexico
Elev: 3195' KB

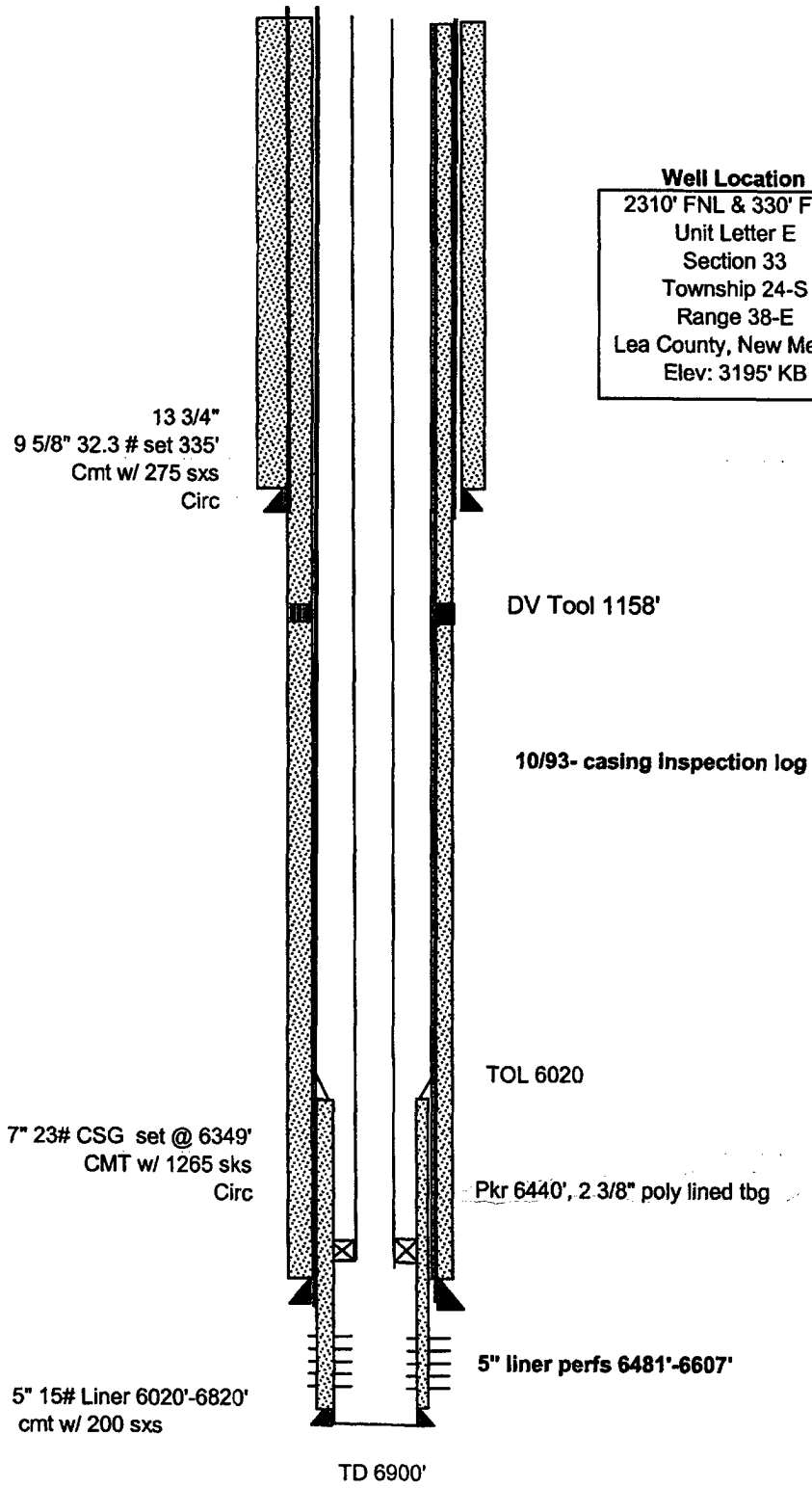

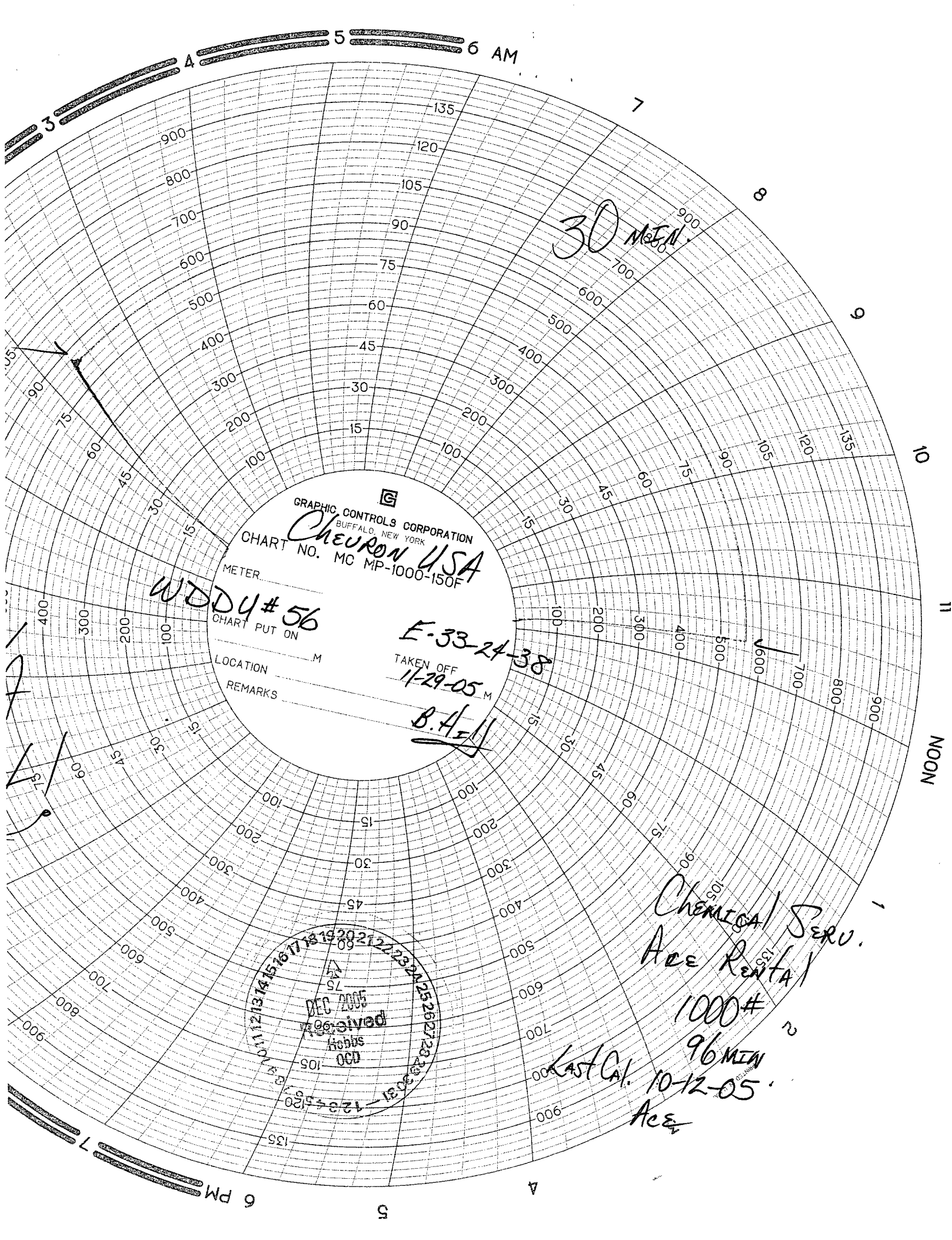

GRAPHIC CONTROLS CORPORATION
BUFFALO, NEW YORK
CHEVRON USA
CHART NO. MC MP-1000-150F

METER
WDD4# 56
CHART PUT ON

E-33-24-38
TAKEN OFF
11-29-05 M

B.A. J

LOCATION _____ M
REMARKS _____

DEC 2005
received
Hobbs
OCD
10-12-05

30 MEN

Chemical Serv.
Acc Rental
1000#
96 MEN
Last Cal. 10-12-05
Acc