

Submit Copies To Appropriate District Office
 District I
 1625 N. French Dr., Hobbs, NM 88240
 District II
 1301 W. Grand Ave., Artesia, NM 88210
 District III
 1000 Rio Brazos Rd., Aztec, NM 87410
 District IV
 1220 S. St. Francis Dr., Santa Fe, NM 87505

State of New Mexico
 Energy, Minerals and Natural Resources

Form C-103
 May 27, 2004

OIL CONSERVATION DIVISION
 1220 South St. Francis Dr.
 Santa Fe, NM 87505

WELL API NO. 30-025-29184
5. Indicate Type of Lease STATE <input checked="" type="checkbox"/> FEE <input type="checkbox"/>
6. State Oil & Gas Lease No.
7. Lease Name or Unit Agreement Name CHALUPA SWD
8. Well Number #4
9. OGRID Number 025575
10. Pool name or Wildcat SWD - BOUGH
11. Elevation (Show whether DR, RKB, RT, GR, etc.)
Pit or Below-grade Tank Application <input type="checkbox"/> or Closure <input type="checkbox"/>
Pit type _____ Depth to Groundwater _____ Distance from nearest fresh water well _____ Distance from nearest surface water _____ N/A
Pit Liner Thickness: _____ mil Below-Grade Tank: Volume _____ bbls; Construction Material _____

SUNDRY NOTICES AND REPORTS ON WELLS
 (DO NOT USE THIS FORM FOR PROPOSALS TO DRILL OR TO DEEPEN OR PLUG BACK TO A DIFFERENT RESERVOIR. USE "APPLICATION FOR PERMIT" (FORM C-101) FOR SUCH PROPOSALS.)

1. Type of Well: Oil Well Gas Well Other: SWD

2. Name of Operator Yates Petroleum Corporation	9. OGRID Number 025575
3. Address of Operator 105 S. 4 th Street, Artesia, NM 88210	10. Pool name or Wildcat SWD - BOUGH
4. Well Location Unit Letter <u>M</u> : <u>330</u> feet from the <u>South</u> line and <u>330</u> feet from the <u>West</u> line Section <u>13</u> Township <u>14S</u> Range <u>33E</u> NMPM LEA County	
11. Elevation (Show whether DR, RKB, RT, GR, etc.)	
Pit or Below-grade Tank Application <input type="checkbox"/> or Closure <input type="checkbox"/>	
Pit type _____ Depth to Groundwater _____ Distance from nearest fresh water well _____ Distance from nearest surface water _____ N/A	
Pit Liner Thickness: _____ mil Below-Grade Tank: Volume _____ bbls; Construction Material _____	

12. Check Appropriate Box to Indicate Nature of Notice, Report or Other Data

NOTICE OF INTENTION TO:

- PERFORM REMEDIAL WORK PLUG AND ABANDON
 TEMPORARILY ABANDON CHANGE PLANS
 PULL OR ALTER CASING MULTIPLE COMPL

OTHER:

SUBSEQUENT REPORT OF:

- REMEDIAL WORK ALTERING CASING
 COMMENCE DRILLING OPNS. P AND A
 CASING/CEMENT JOB

OTHER: MIT TEST

13. Describe proposed or completed operations. (Clearly state all pertinent details, and give pertinent dates, including estimated date of starting any proposed work). SEE RULE 1103. For Multiple Completions: Attach wellbore diagram of proposed completion or recompletion.

TOH w/ tbg & pkr. TIH w/ 305 2-7/8" jts tbg & 5-1/2" x 2-7/8" nickel plated pkr. Set left hand pkr @ 9,809'. Flanged up WH. RU chart & pressure test to 600# for 30 minutes. SD.

No witness.

Chart attached.



I hereby certify that the information above is true and complete to the best of my knowledge and belief. I further certify that any pit or below-grade tank has been/will be constructed or closed according to NMOCD guidelines , a general permit or an (attached) alternative OCD-approved plan .

SIGNATURE Su'Ann Rogers TITLE Regulatory Compliance Technician DATE 1/9/06

Type or print name Su'Ann Rogers E-mail address: _____ Telephone No. 505-748-1471

For State Use Only

APPROVED BY: Larry W. Wink TITLE FIELD REPRESENTATIVE II/STAFF MANAGER DATE JAN 11 2006

Conditions of Approval (if any):

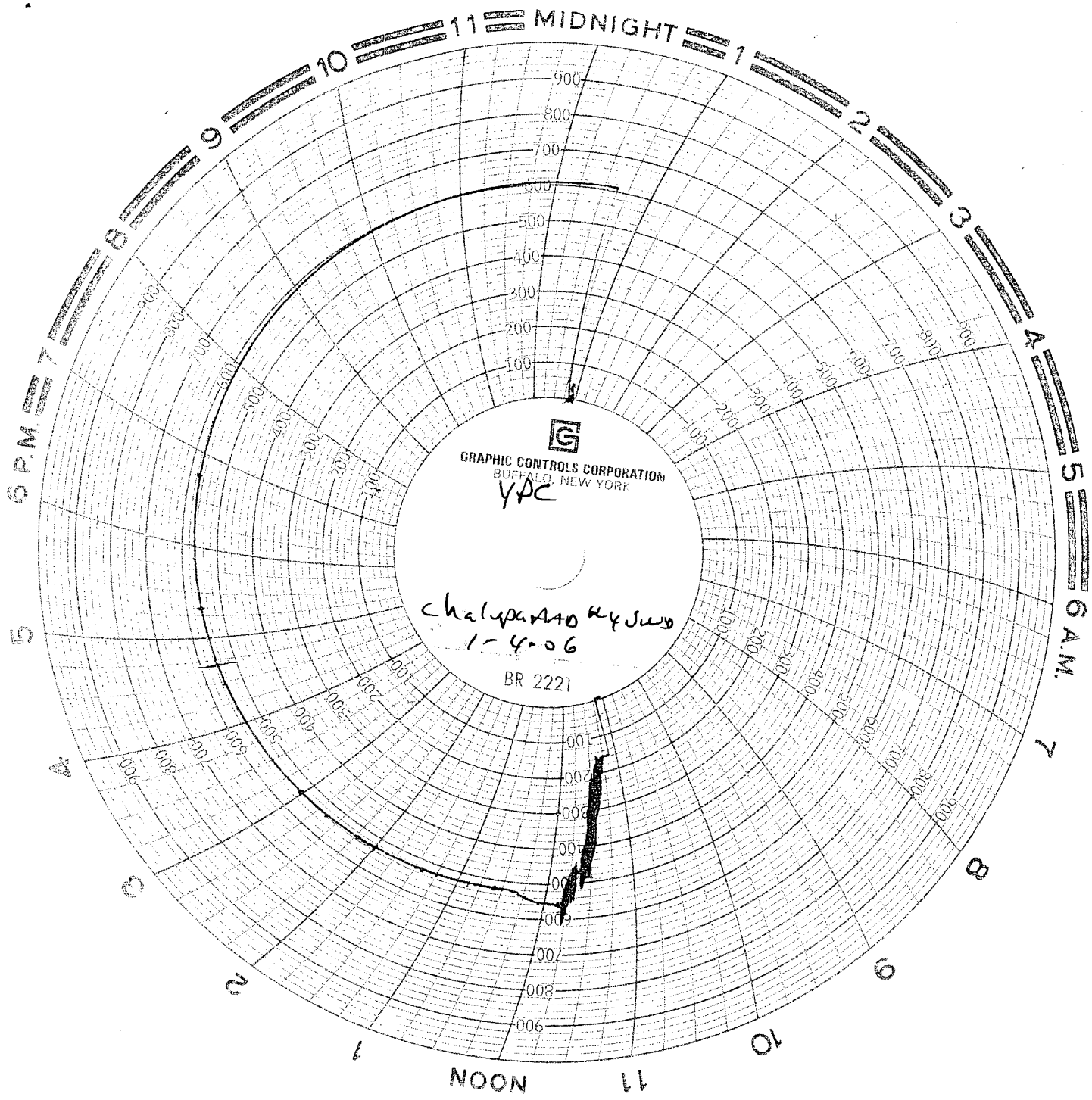

11 MIDNIGHT 1

6 P.M. 7 8 9 10 11

2 3 4 5 6 A.M. 7 8 9 10 11

GRAPHIC CONTROLS CORPORATION
BUFFALO, NEW YORK

YPC

Chalupa and Kyselo
1-4-06

BR 2221

NOON

1.4.06

By:

Stone Oilfield Services

Witnessed by

Mike Barrett YPC

Julian Corvillo Basic

600^{FF} @ 30 minutes

No witness for Sylvia D. verbal
chart + send orig.