

District I
1625 N. French Dr., Hobbs, NM 88240
Phone: (575) 393-6161 Fax: (575) 393-0720
District II
311 S. First St., Artesia, NM 88210
Phone: (575) 748-1283 Fax: (575) 748-9720
District III
1000 Rio Brazos Road, Aztec, NM 87410
Phone: (505) 334-6178 Fax: (505) 334-6170
District IV
1220 S. St. Francis Dr., Santa Fe, NM 87505
Phone: (505) 476-3460 Fax: (505) 476-3462

State of New Mexico
Energy, Minerals & Natural Resources Department
OIL CONSERVATION DIVISION
1220 South St. Francis Dr.
Santa Fe, NM 87505

Form C-102
Revised August 1, 2011
Submit one copy to appropriate
District Office
☐ AMENDED REPORT

HOBBS OCD
OCT 26 2015
RECEIVED

WELL LOCATION AND ACREAGE DEDICATION PLAT

¹ API Number 30-025	² Pool Code 97088	³ Pool Name WC-025 G-08 52535340; BS
⁴ Property Code 315618	⁵ Property Name MUSTANG 33 FEDERAL	⁶ Well Number 2H
⁷ OGRID No. 270329	⁸ Operator Name ENDURANCE RESOURCES, LLC	⁹ Elevation 3200.3

¹⁰ Surface Location

UL or lot no.	Section	Township	Range	Lot Idn	Feet from the	North/South line	Feet from the	East/West line	County
N	33	25 S	35 E		150	SOUTH	1980	WEST	LEA

¹¹ Bottom Hole Location If Different From Surface

UL or lot no.	Section	Township	Range	Lot Idn	Feet from the	North/South line	Feet from the	East/West line	County
C	33	25 S	35 E		330	NORTH	1980	WEST	LEA

¹² Dedicated Acres 160	¹³ Joint or Infill	¹⁴ Consolidation Code	¹⁵ Order No.
---	-------------------------------	----------------------------------	-------------------------

No allowable will be assigned to this completion until all interests have been consolidated or a non-standard unit has been approved by the division.

		<p>¹⁷ OPERATOR CERTIFICATION</p> <p>I hereby certify that the information contained herein is true and complete to the best of my knowledge and belief, and that this organization either owns a working interest or undivided mineral interest in the land including the proposed bottom hole location or has a right to drill this well at this location pursuant to a contract with an owner of such a mineral or working interest, or to a voluntary pooling agreement or a compulsory pooling order heretofore entered by the division.</p> <p><i>M. A. Sirgo, III</i> 11-7-2014 Signature Date M. A. Sirgo, III Printed Name manny@enduranceresourcesllc.com E-mail Address</p>
<p>¹⁸ SURVEYOR CERTIFICATION</p> <p>I hereby certify that the well location shown on this plat was plotted from field notes of actual surveys made by me or under my supervision, and that the same is true and correct to the best of my belief.</p> <p>SEPTEMBER 15 2014 Date of Survey 112797 <i>[Signature]</i> Signature and Seal of Professional Surveyor Certificate Number FIDM 112797 SURVEY NO. 3264</p>		

OCT 28 2015

**SECTION 33, TOWNSHIP 25 SOUTH, RANGE 35 EAST, N.M.P.M.
LEA COUNTY, STATE OF NEW MEXICO
SITE MAP**

NOTE: LATITUDE AND LONGITUDE COORDINATES ARE SHOWN USING THE NORTH AMERICAN DATUM OF 1983 (NAD83) IN DEGREES, MINUTES AND DECIMAL SECONDS FORMAT. BASIS OF BEARING IS NEW MEXICO STATE PLANE EAST (NAD83) COORDINATES MODIFIED TO SURFACE.

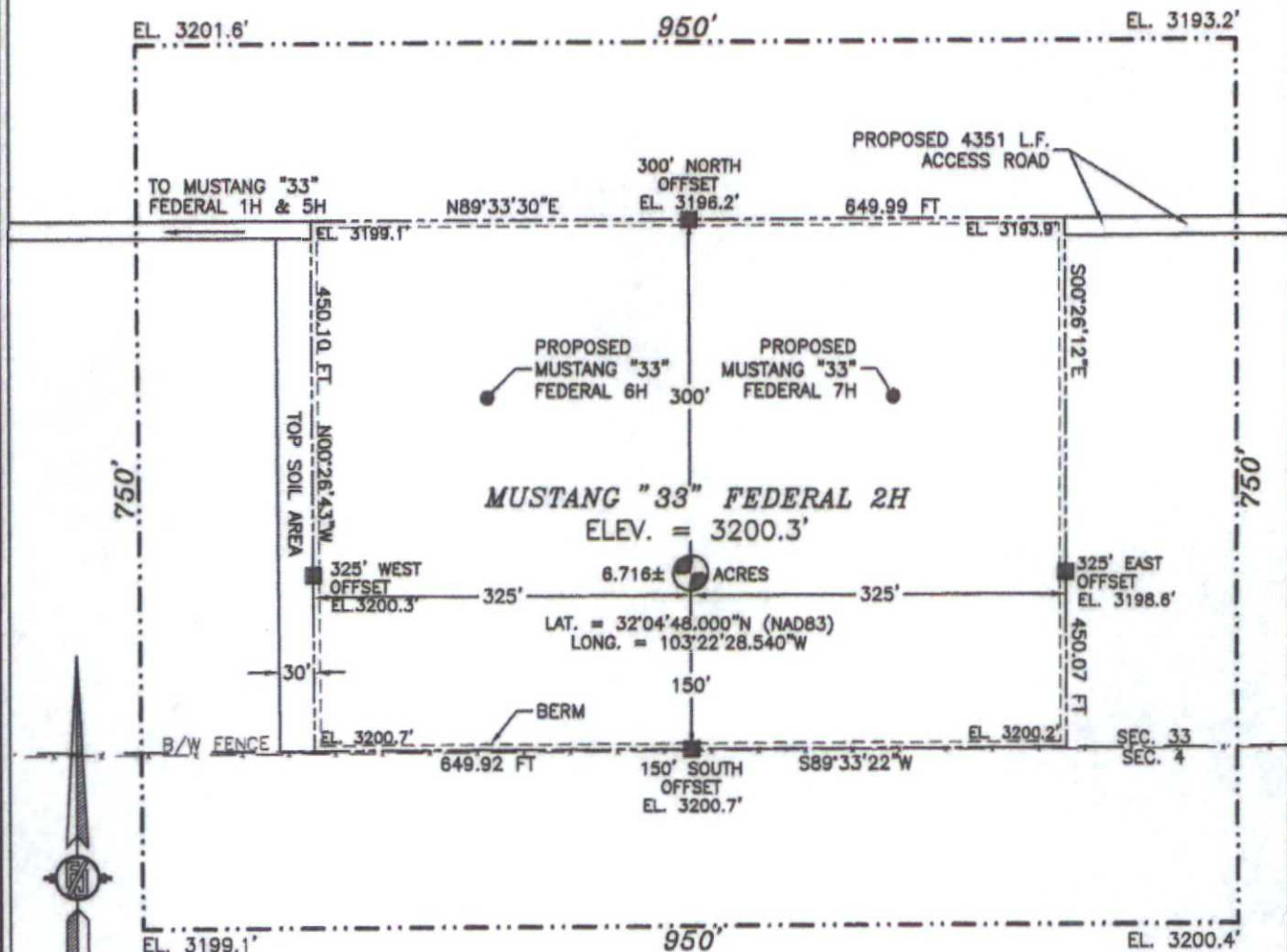

015 75 150 300

SCALE 1" = 150'

DIRECTIONS TO LOCATION

FROM STATE HWY. 128 AND CR. #2 (BATTLE AXE), GO EAST ON STATE HWY. 128 0.2 MILES, TURN RIGHT ON CALICHE ROAD AND GO SOUTH 4.2 MILES, TURN LEFT AND GO SOUTHEAST 1.2 MILES, BEND RIGHT AND GO SOUTH 0.7 MILES, TURN LEFT AND GO EAST 2.3 MILES, TURN RIGHT AND GO SOUTH 1.75 MILES, TO A PROPOSED ROAD SURVEY AND FOLLOW FLAGS WEST 4351' TO THE PROPOSED NORTHEAST CORNER OF PAD FOR THIS LOCATION.

**ENDURANCE RESOURCES, LLC
MUSTANG "33" FEDERAL 2H
LOCATED 150 FT. FROM THE SOUTH LINE
AND 1980 FT. FROM THE WEST LINE OF
SECTION 33, TOWNSHIP 25 SOUTH,
RANGE 35 EAST, N.M.P.M.
LEA COUNTY, STATE OF NEW MEXICO**

SEPTEMBER 15, 2014

SURVEY NO. 3264

MADRON SURVEYING, INC. 301 SOUTH CANAL
(575) 234-3341

CARLSBAD, NEW MEXICO

SECTION 33, TOWNSHIP 25 SOUTH, RANGE 35 EAST, N.M.P.M.
LEA COUNTY, STATE OF NEW MEXICO
LOCATION VERIFICATION MAP

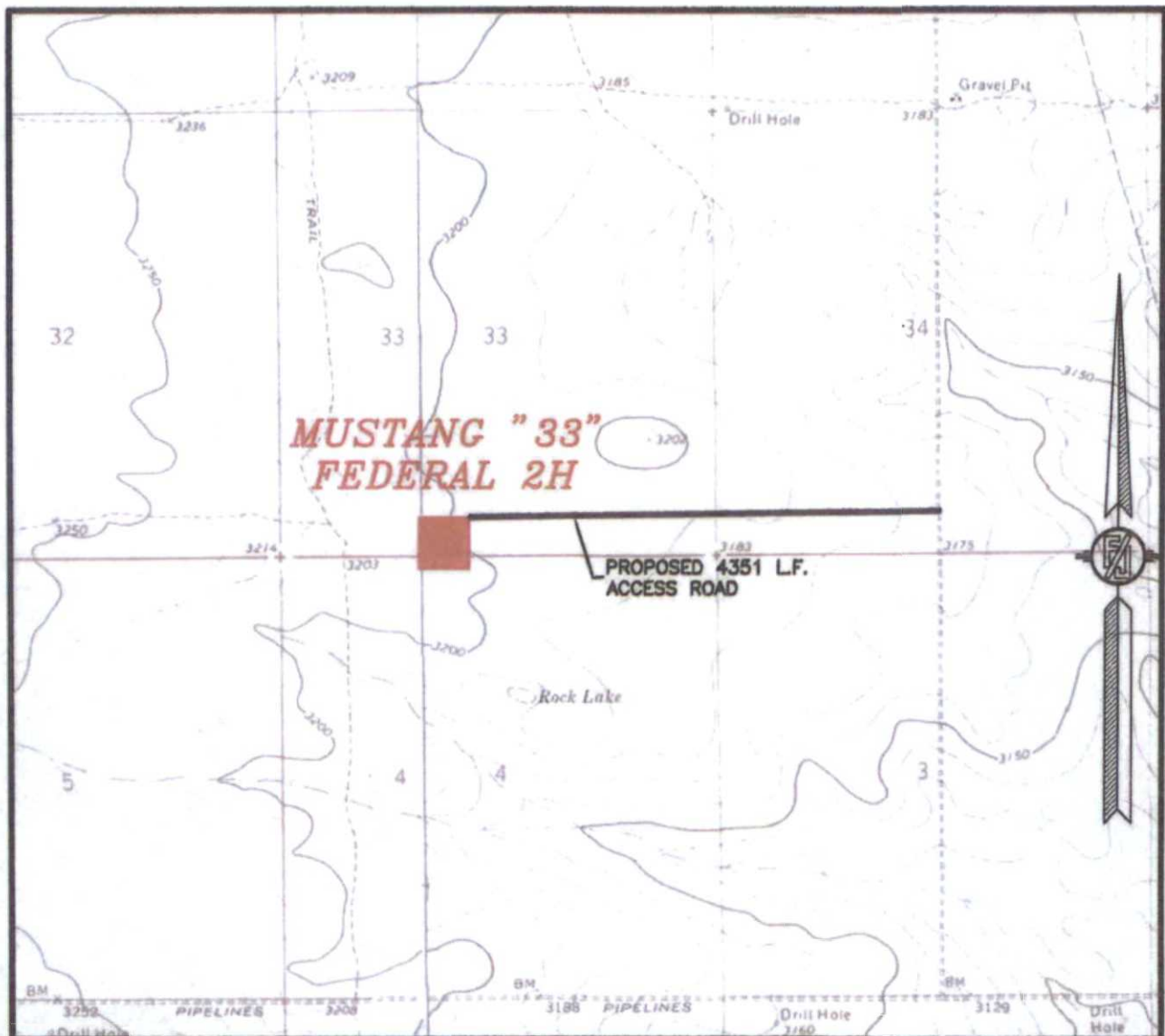

USGS QUAD MAP:
JAVELINA BASIN
ANDREWS PLACE

NOT TO SCALE

ENDURANCE RESOURCES, LLC
MUSTANG "33" FEDERAL 2H
LOCATED 150 FT. FROM THE SOUTH LINE
AND 1980 FT. FROM THE WEST LINE OF
SECTION 33, TOWNSHIP 25 SOUTH,
RANGE 35 EAST, N.M.P.M.
LEA COUNTY, STATE OF NEW MEXICO

SEPTEMBER 15, 2014

MADRON SURVEYING, INC. 301 SOUTH CANAL (575) 234-3341 CARLSBAD, NEW MEXICO

SURVEY NO. 3264

SECTION 33, TOWNSHIP 25 SOUTH, RANGE 35 EAST, N.M.P.M.
LEA COUNTY, STATE OF NEW MEXICO
VICINITY MAP

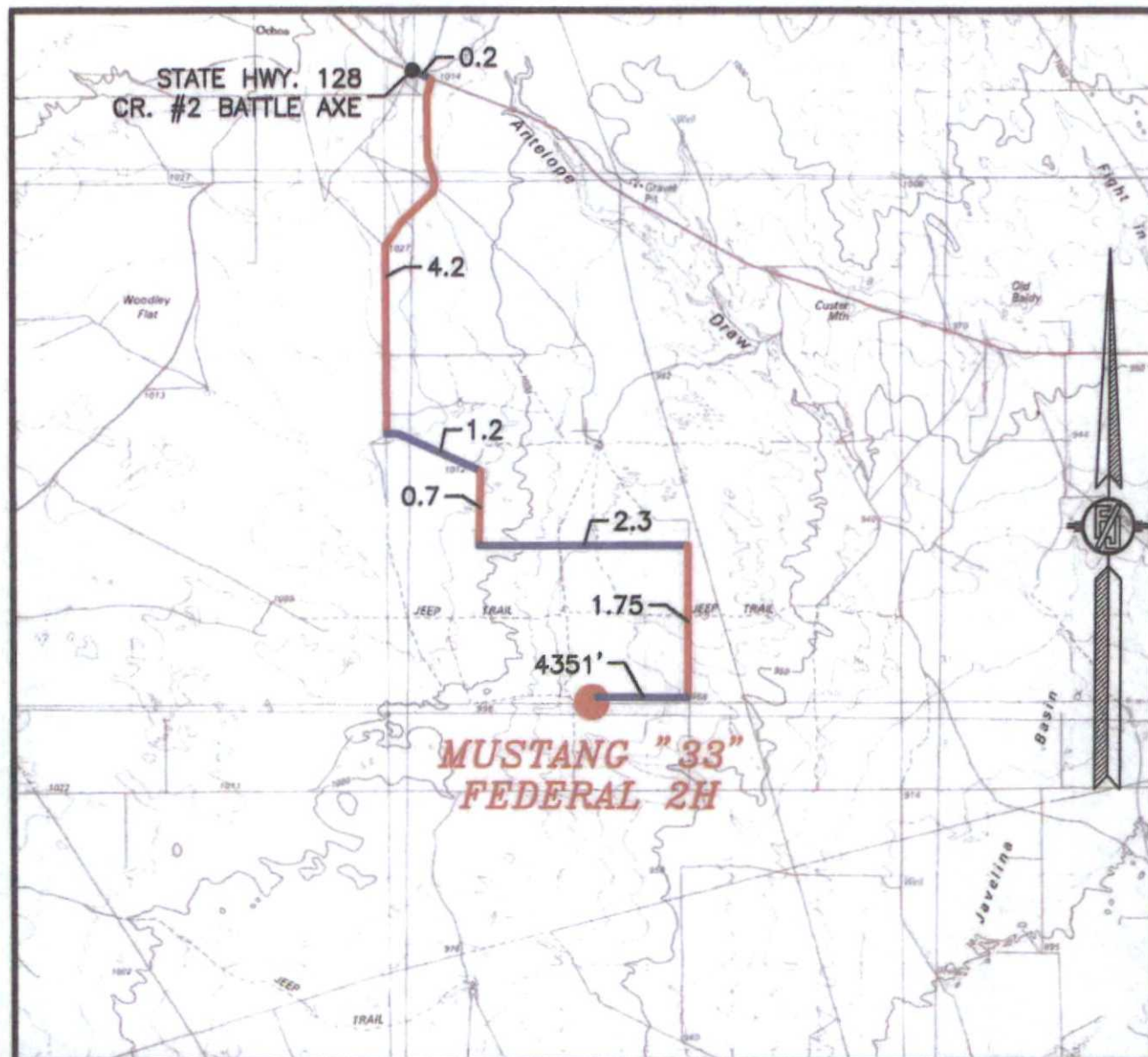

DISTANCES IN MILES

NOT TO SCALE

DIRECTIONS TO LOCATION

FROM STATE HWY. 128 AND CR. #2 (BATTLE AXE), GO EAST ON STATE HWY. 128 0.2 MILES, TURN RIGHT ON CALICHE ROAD AND GO SOUTH 4.2 MILES, TURN LEFT AND GO SOUTHEAST 1.2 MILES, BEND RIGHT AND GO SOUTH 0.7 MILES, TURN LEFT AND GO EAST 2.3 MILES, TURN RIGHT AND GO SOUTH 1.75 MILES, TO A PROPOSED ROAD SURVEY AND FOLLOW FLAGS WEST 4351' TO THE PROPOSED NORTHEAST CORNER OF PAD FOR THIS LOCATION.

ENDURANCE RESOURCES, LLC
MUSTANG "33" FEDERAL 2H
LOCATED 150 FT. FROM THE SOUTH LINE
AND 1980 FT. FROM THE WEST LINE OF
SECTION 33, TOWNSHIP 25 SOUTH,
RANGE 35 EAST, N.M.P.M.
LEA COUNTY, STATE OF NEW MEXICO

SEPTEMBER 15, 2014

MADRON SURVEYING, INC. 301 SOUTH CANAL (575) 234-3341 SURVEY NO. 3264
CARLSBAD, NEW MEXICO

SECTION 33, TOWNSHIP 25 SOUTH, RANGE 35 EAST, N.M.P.M.
LEA COUNTY, STATE OF NEW MEXICO
AERIAL PHOTO

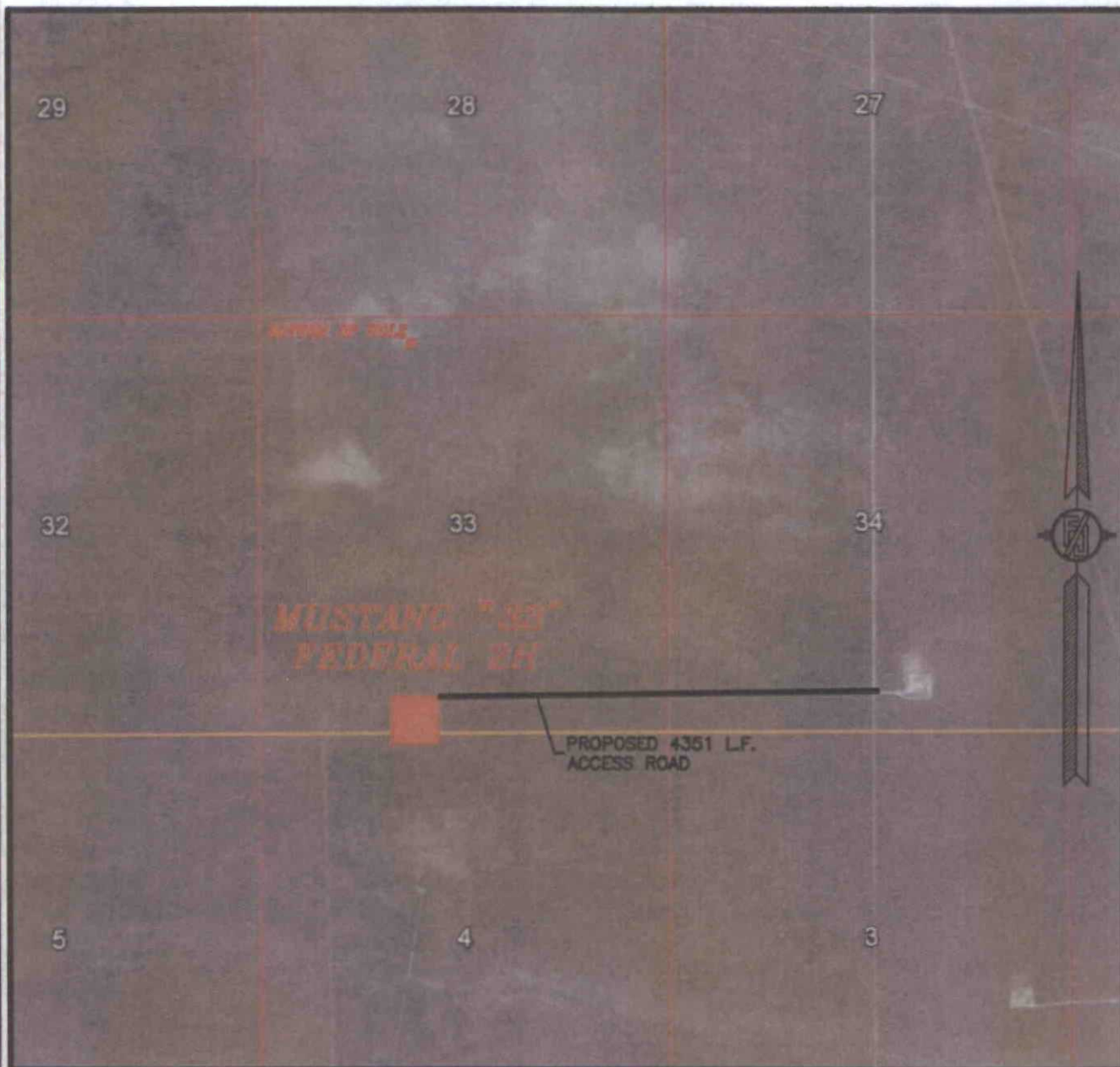

NOT TO SCALE
AERIAL PHOTO:
GOOGLE EARTH
APR. 2013

ENDURANCE RESOURCES, LLC
MUSTANG "33" FEDERAL 2H
LOCATED 150 FT. FROM THE SOUTH LINE
AND 1980 FT. FROM THE WEST LINE OF
SECTION 33, TOWNSHIP 25 SOUTH,
RANGE 35 EAST, N.M.P.M.
LEA COUNTY, STATE OF NEW MEXICO

SEPTEMBER 15, 2014

SURVEY NO. 3264

MADRON SURVEYING, INC. 301 SOUTH CANAL (575) 234-3341 CARLSBAD, NEW MEXICO

SECTION 33, TOWNSHIP 25 SOUTH, RANGE 35 EAST, N.M.P.M.
LEA COUNTY, STATE OF NEW MEXICO
AERIAL ACCESS ROUTE MAP

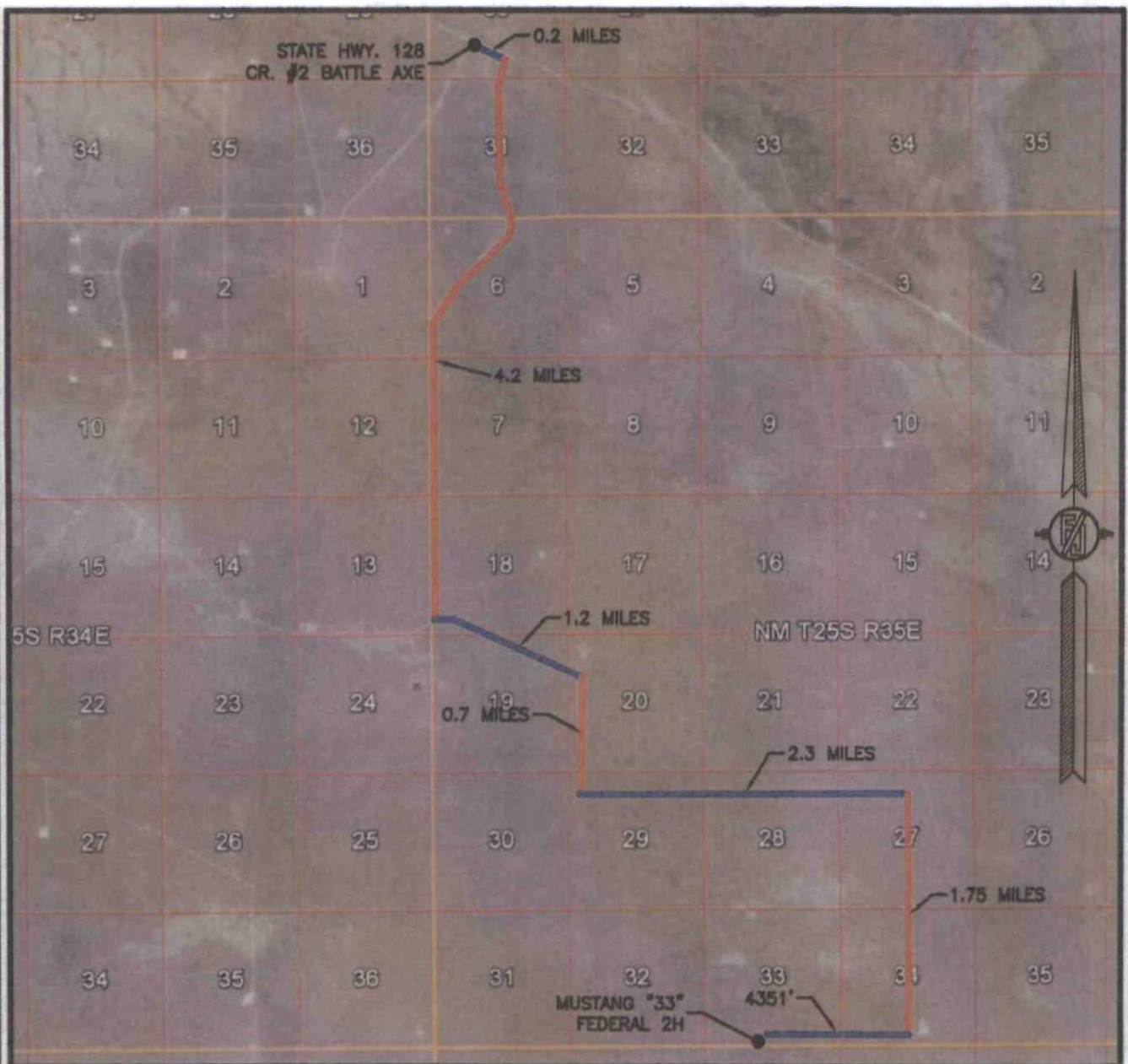

NOT TO SCALE
AERIAL PHOTO:
GOOGLE EARTH
APR. 2013

ENDURANCE RESOURCES, LLC
MUSTANG "33" FEDERAL 2H
LOCATED 150 FT. FROM THE SOUTH LINE
AND 1980 FT. FROM THE WEST LINE OF
SECTION 33, TOWNSHIP 25 SOUTH,
RANGE 35 EAST, N.M.P.M.
LEA COUNTY, STATE OF NEW MEXICO

SEPTEMBER 15, 2014

SURVEY NO. 3264

MADRON SURVEYING, INC. 301 SOUTH CANAL (575) 234-3341 CARLSBAD, NEW MEXICO

MUSTANG "33" FEDERAL BATTERY
ENDURANCE RESOURCES, LLC
 IN THE SE/4 SE/4 OF
 SECTION 33, TOWNSHIP 25 SOUTH, RANGE 35 EAST, N.M.P.M.
 LEA COUNTY, STATE OF NEW MEXICO

SEPTEMBER 5, 2014

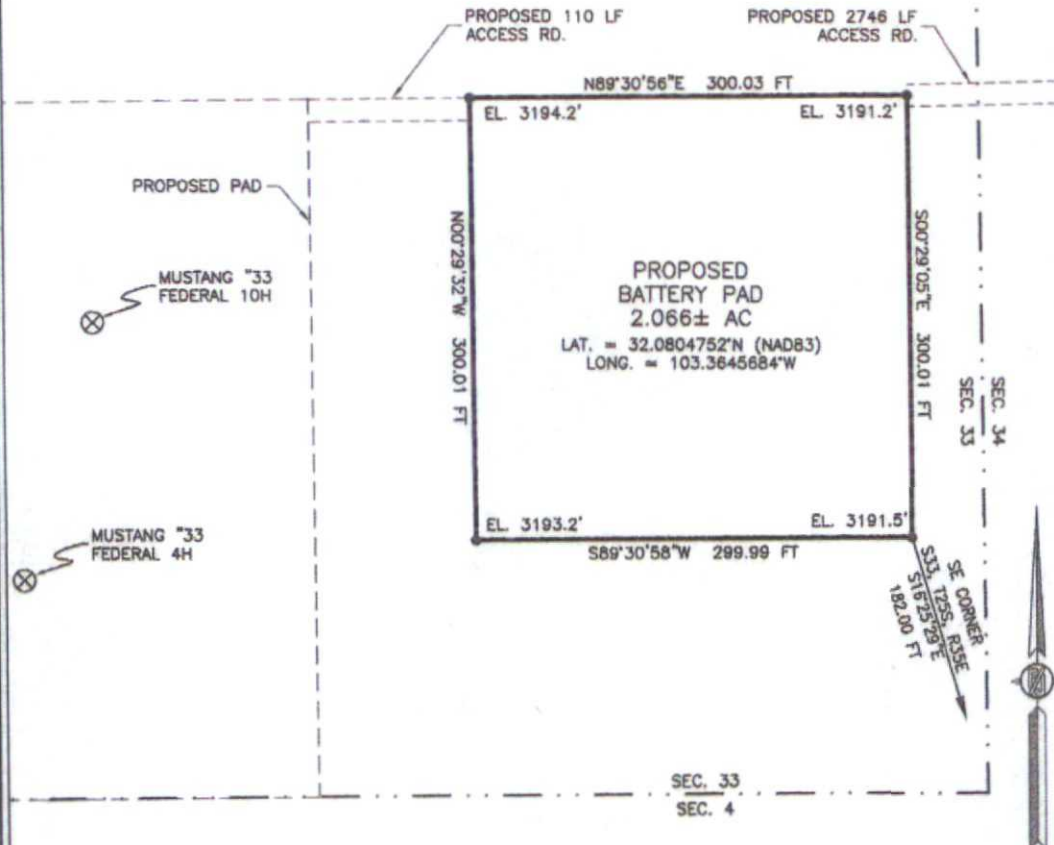

DIRECTIONS TO LOCATION

FROM STATE HIGHWAY 128 AND CR 2 (BATTLE AXE) GO EAST ON STATE HIGHWAY 128 0.2 MILES, TURN RIGHT ON CALICHE ROAD AND GO SOUTH 4.2 MILES, TURN LEFT AND GO SOUTHEAST 1.2 MILES, BEND RIGHT AND GO SOUTH 0.7 MILES, TURN LEFT AND GO EAST 2.3 MILES, TURN RIGHT AND GO SOUTH 1.75 MILES TO A PROPOSED ROAD SURVEY AND FOLLOW FLAGS WEST 2746' TO THE PROPOSED NORTHEAST PAD CORNER FOR THIS LOCATION.

DESCRIPTION

A CERTAIN PIECE OR PARCEL OF LAND AND REAL ESTATE LYING IN THE SE/4 SE/4 OF SECTION 33, TOWNSHIP 25 SOUTH, RANGE 35 EAST N.M.P.M., LEA COUNTY, NEW MEXICO.

BEGINNING AT THE SOUTHEAST CORNER OF THE PARCEL, WHENCE THE SOUTHEAST CORNER OF SECTION 33, TOWNSHIP 25 SOUTH, RANGE 35 EAST, N.M.P.M. BEARS S16°25'29"E, A DISTANCE OF 182.00 FEET;
 THENCE S89°30'58"W A DISTANCE OF 299.99 FEET TO THE SOUTHWEST CORNER OF THE PARCEL;
 THENCE N00°29'32"W A DISTANCE OF 300.01 FEET TO THE NORTHWEST CORNER OF THE PARCEL;
 THENCE N89°30'56"E A DISTANCE OF 300.03 FEET TO THE NORTHEAST CORNER OF THE PARCEL;
 THENCE S00°29'05"E A DISTANCE OF 300.01 FEET TO THE SOUTHEAST CORNER OF THE PARCEL, TO THE POINT OF BEGINNING;
 CONTAINING 2.066 ACRES MORE OR LESS.

LEGEND

• SET #4 REBAR W/JARAMILLO CAP

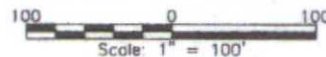

SURVEYOR CERTIFICATE

I, FILMON F. JARAMILLO, A NEW MEXICO PROFESSIONAL SURVEYOR NO. 12797, HEREBY CERTIFY THAT I HAVE CONDUCTED AND AM RESPONSIBLE FOR THIS SURVEY, THAT THIS SURVEY IS TRUE AND CORRECT TO THE BEST OF MY KNOWLEDGE AND BELIEF, AND THAT THIS SURVEY AND PLAN MEET THE MINIMUM STANDARDS FOR LAND SURVEYING IN THE STATE OF NEW MEXICO.

IN WITNESS WHEREOF THIS CERTIFICATE IS EXECUTED AT CARLSBAD,

NEW MEXICO, THIS 20 DAY OF SEPTEMBER 2014

GENERAL NOTES

- 1.) THE INTENT OF THIS SURVEY IS TO ACQUIRE A BUSINESS LEASE FOR THE PURPOSE OF BUILDING A BATTERY PAD
- 2.) BASIS OF BEARING IS NEW MEXICO STATE PLANE EAST ZONE

SHEET: 1-3

MADRON SURVEYING, INC. CARLSBAD, NEW MEXICO

MADRON SURVEYING, INC.
 301 SOUTH CANAL
 CARLSBAD, NEW MEXICO 88220
 Phone (575) 234-3341

SURVEY NO. 3354

MUSTANG "33" FEDERAL BATTERY

ENDURANCE RESOURCES, LLC

IN THE SE/4 SE/4 OF
SECTION 33, TOWNSHIP 25 SOUTH, RANGE 35 EAST, N.M.P.M.
LEA COUNTY, STATE OF NEW MEXICO

SEPTEMBER 5, 2014

QUAD MAP

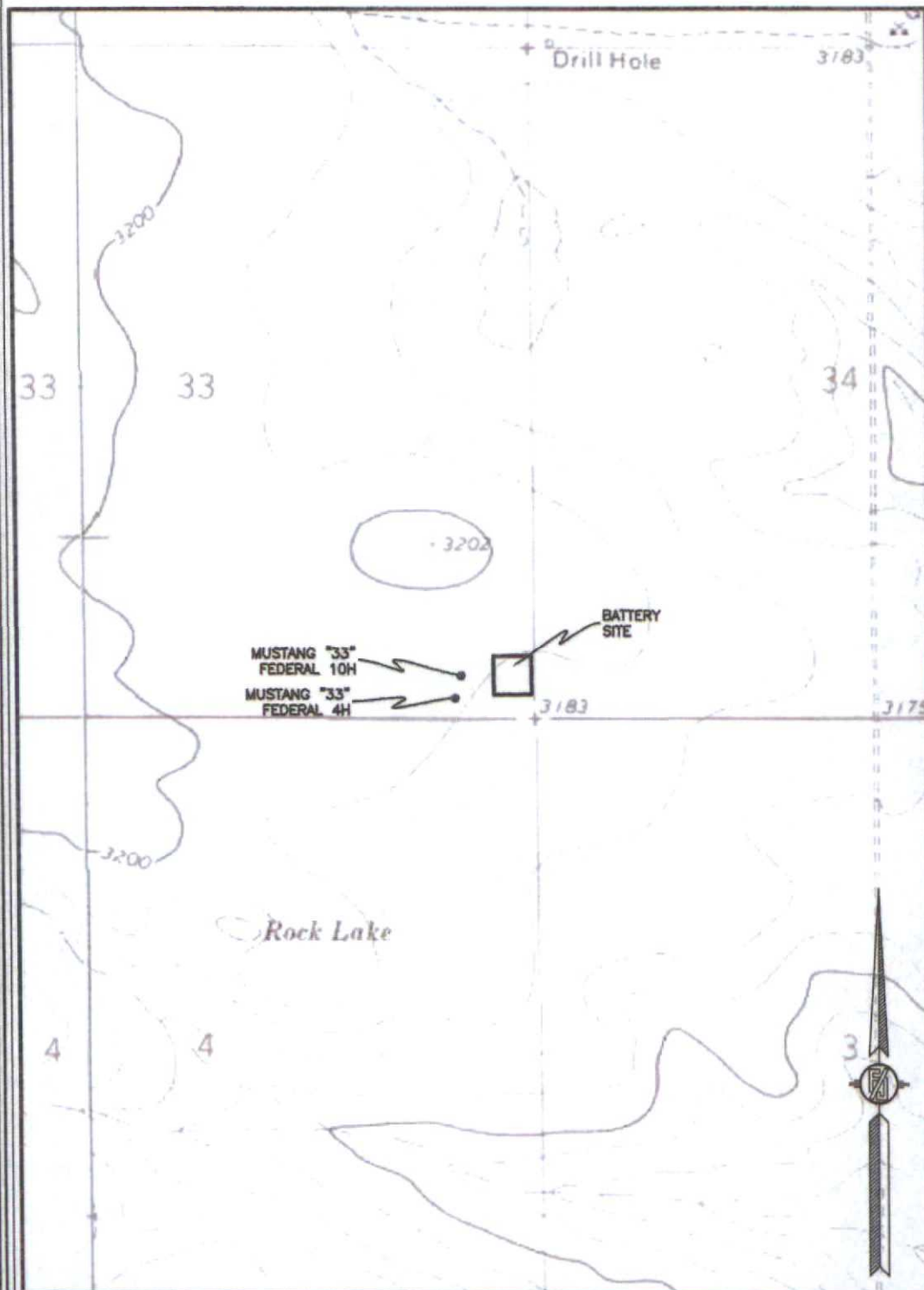

SHEET: 2-3

MADRON SURVEYING, INC.

301 SOUTH CANAL
(575) 234-3341

CARLSBAD, NEW MEXICO

SURVEY NO. 3354

MUSTANG "33" FEDERAL BATTERY

ENDURANCE RESOURCES, LLC

IN THE SE/4 SE/4 OF
SECTION 33, TOWNSHIP 25 SOUTH, RANGE 35 EAST, N.M.P.M.
LEA COUNTY, STATE OF NEW MEXICO

SEPTEMBER 5, 2014

AERIAL PHOTO

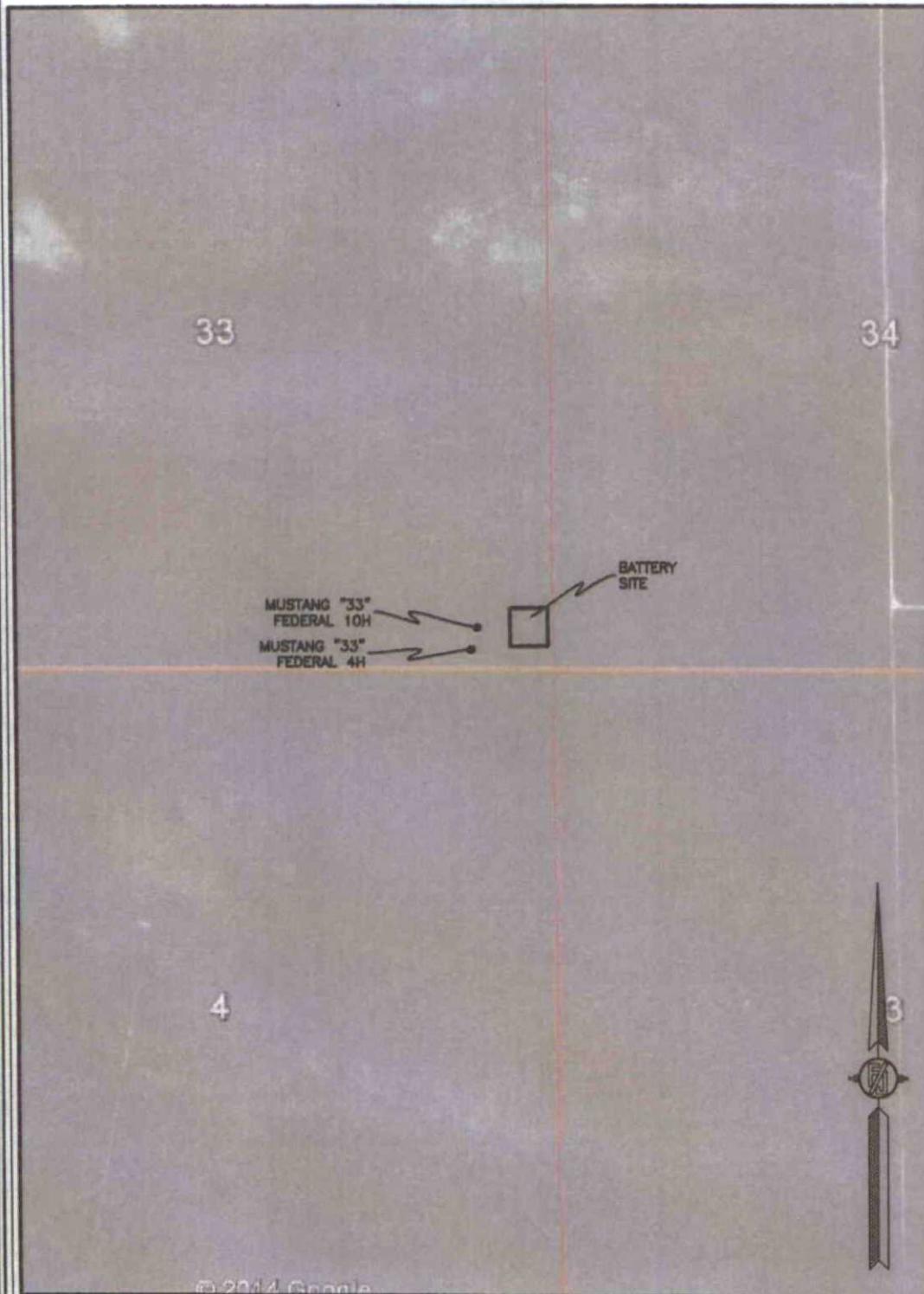

SHEET: 3-3

MADRON SURVEYING, INC. 201 SOUTH CANNAL (979) 234-3341 CARLSBAD, NEW MEXICO

SURVEY NO. 3354

MULTI-USE R-0-W TO CONNECT THE MUSTANG "33" FEDERAL 1H THROUGH 10H
TO THE MUSTANG "33" FEDERAL BATTERY

ENDURANCE RESOURCES, LLC
CENTERLINE SURVEY OF A MULTI-USE EASEMENT CROSSING
SECTION 33, TOWNSHIP 25 SOUTH, RANGE 35 EAST, N.M.P.M.
LEA COUNTY, STATE OF NEW MEXICO
SEPTEMBER 20, 2014

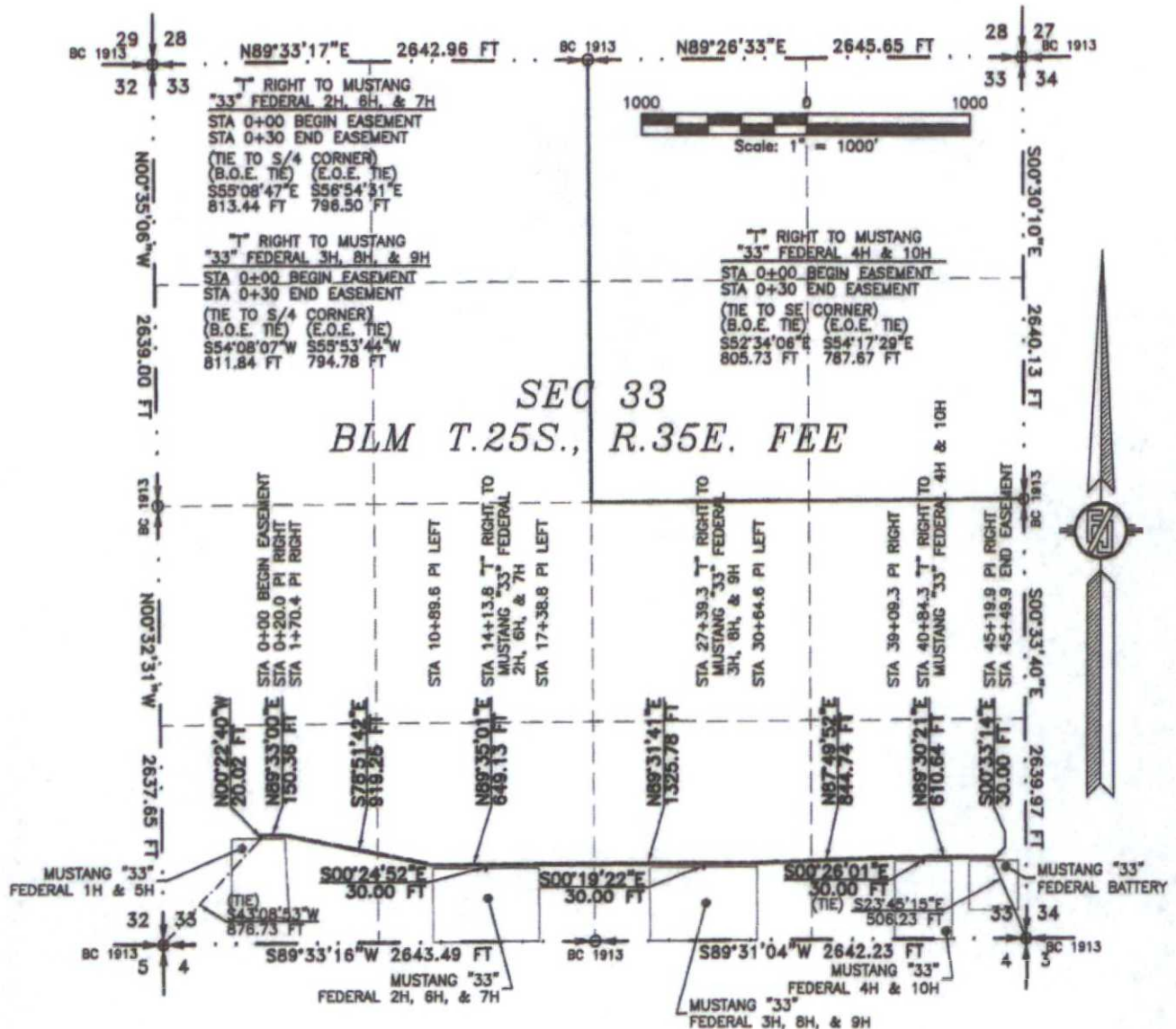

SEE NEXT SHEET (2-5) FOR DESCRIPTION
SURVEYOR CERTIFICATE

GENERAL NOTES

1.) THE INTENT OF THIS ROUTE SURVEY IS TO
ACQUIRE AN EASEMENT.

2.) BASIS OF BEARING IS NMSP EAST
MODIFIED TO SURFACE COORDINATES.

I, FILMON F. JARAMILLO, A NEW MEXICO PROFESSIONAL SURVEYOR NO. 12797,
HEREBY CERTIFY THAT I HAVE CONDUCTED AND AM RESPONSIBLE FOR THIS SURVEY,
THAT THIS SURVEY IS TRUE AND CORRECT TO THE BEST OF MY KNOWLEDGE AND
BELIEF, AND THAT THIS SURVEY AND PLAT MEET THE MINIMUM STANDARDS FOR LAND
SURVEYING IN THE STATE OF NEW MEXICO.

IN WITNESS WHEREOF, THIS CERTIFICATE IS EXECUTED AT CARLSBAD,

NEW MEXICO, THIS 30 DAY OF SEPTEMBER 2014

Filmon F. Jaramillo
FILMON F. JARAMILLO, P.L.S. 12797

MADRON SURVEYING, INC.
301 SOUTH CANAL
CARLSBAD, NEW MEXICO 88220
Phone (575) 234-3341

SHEET: 1-5

MADRON SURVEYING, INC. 301 SOUTH CANAL CARLSBAD, NEW MEXICO

SURVEY NO. 3361

MULTI-USE R-O-W TO CONNECT THE MUSTANG "33" FEDERAL 1H THROUGH 10H
TO THE MUSTANG "33" FEDERAL BATTERY

ENDURANCE RESOURCES, LLC
CENTERLINE SURVEY OF A MULTI-USE EASEMENT CROSSING
SECTION 33, TOWNSHIP 25 SOUTH, RANGE 35 EAST, N.M.P.M.
LEA COUNTY, STATE OF NEW MEXICO
SEPTEMBER 20, 2014

DESCRIPTION

A STRIP OF LAND 50 FEET WIDE CROSSING BUREAU OF LAND MANAGEMENT LAND IN SECTION 33, TOWNSHIP 25 SOUTH, RANGE 35 EAST, N.M.P.M., LEA COUNTY, STATE OF NEW MEXICO AND BEING 25 FEET EACH SIDE OF THE FOLLOWING DESCRIBED CENTERLINE SURVEY:

MAIN LINE

BEGINNING AT A POINT WITHIN THE SW/4 SW/4 OF SAID SECTION 33, TOWNSHIP 25 SOUTH, RANGE 35 EAST, N.M.P.M., WHENCE THE SOUTHWEST CORNER OF SAID SECTION 33, TOWNSHIP 25 SOUTH, RANGE 35 EAST, N.M.P.M. BEARS S43°08'53"W, A DISTANCE OF 876.73 FEET;
THENCE N00°22'40"W A DISTANCE OF 20.02 FEET TO AN ANGLE POINT OF THE LINE HEREIN DESCRIBED;
THENCE N89°33'00"E A DISTANCE OF 150.36 FEET TO AN ANGLE POINT OF THE LINE HEREIN DESCRIBED;
THENCE S78°51'42"E A DISTANCE OF 919.25 FEET TO AN ANGLE POINT OF THE LINE HEREIN DESCRIBED;
THENCE N89°35'01"E A DISTANCE OF 849.13 FEET TO AN ANGLE POINT OF THE LINE HEREIN DESCRIBED;
THENCE N89°31'41"E A DISTANCE OF 1325.78 FEET TO AN ANGLE POINT OF THE LINE HEREIN DESCRIBED;
THENCE N87°49'52"E A DISTANCE OF 844.74 FEET TO AN ANGLE POINT OF THE LINE HEREIN DESCRIBED;
THENCE N89°30'21"E A DISTANCE OF 810.64 FEET TO AN ANGLE POINT OF THE LINE HEREIN DESCRIBED;
THENCE S00°33'14"E A DISTANCE OF 30.00 FEET THE TERMINUS OF THIS CENTERLINE SURVEY, WHENCE THE SOUTHEAST CORNER OF SAID SECTION 33, TOWNSHIP 25 SOUTH, RANGE 35 EAST, N.M.P.M. BEARS S23°45'15"E, A DISTANCE OF 506.23 FEET;

SAID STRIP OF LAND BEING 4549.91 FEET OR 275.75 RODS IN LENGTH, CONTAINING 5.223 ACRES MORE OR LESS AND BEING ALLOCATED BY FORTIES AS FOLLOWS:

SW/4 SW/4	747.82 L.F.	45.32 RODS	0.858 ACRES
SE/4 SW/4	1328.83 L.F.	80.53 RODS	1.525 ACRES
SW/4 SE/4	1321.40 L.F.	80.08 RODS	1.517 ACRES
SE/4 SE/4	1151.86 L.F.	69.81 RODS	1.322 ACRES

"T" TO MUSTANG "33" FEDERAL 2H, 6H, & 7H

BEGINNING AT A POINT WITHIN THE SE/4 SW/4 OF SAID SECTION 33, TOWNSHIP 25 SOUTH, RANGE 35 EAST, N.M.P.M., WHENCE THE SOUTH QUARTER CORNER OF SAID SECTION 33, TOWNSHIP 25 SOUTH, RANGE 35 EAST, N.M.P.M. BEARS S55°08'47"E, A DISTANCE OF 813.44 FEET;
THENCE S00°24'52"E A DISTANCE OF 30.00 FEET THE TERMINUS OF THIS CENTERLINE SURVEY, WHENCE THE SOUTH QUARTER CORNER OF SAID SECTION 33, TOWNSHIP 25 SOUTH, RANGE 35 EAST, N.M.P.M. BEARS S56°54'31"E, A DISTANCE OF 796.50 FEET;

SAID STRIP OF LAND BEING 30.00 FEET OR 1.82 RODS IN LENGTH, CONTAINING 0.034 ACRES MORE OR LESS AND BEING ALLOCATED BY FORTIES AS FOLLOWS:

SE/4 SW/4	30.00 L.F.	1.82 RODS	0.034 ACRES
-----------	------------	-----------	-------------

"T" TO MUSTANG "33" FEDERAL 3H, 6H, & 7H

BEGINNING AT A POINT WITHIN THE SW/4 SE/4 OF SAID SECTION 33, TOWNSHIP 25 SOUTH, RANGE 35 EAST, N.M.P.M., WHENCE THE SOUTH QUARTER CORNER OF SAID SECTION 33, TOWNSHIP 25 SOUTH, RANGE 35 EAST, N.M.P.M. BEARS S54°08'07"W, A DISTANCE OF 811.84 FEET;
THENCE S00°19'22"E A DISTANCE OF 30.00 FEET THE TERMINUS OF THIS CENTERLINE SURVEY, WHENCE THE SOUTH QUARTER CORNER OF SAID SECTION 33, TOWNSHIP 25 SOUTH, RANGE 35 EAST, N.M.P.M. BEARS S55°53'44"W, A DISTANCE OF 794.78 FEET;

SAID STRIP OF LAND BEING 30.00 FEET OR 1.82 RODS IN LENGTH, CONTAINING 0.034 ACRES MORE OR LESS AND BEING ALLOCATED BY FORTIES AS FOLLOWS:

SW/4 SE/4	30.00 L.F.	1.82 RODS	0.034 ACRES
-----------	------------	-----------	-------------

"T" TO MUSTANG "33" FEDERAL 4H & 10H

BEGINNING AT A POINT WITHIN THE SE/4 SE/4 OF SAID SECTION 33, TOWNSHIP 25 SOUTH, RANGE 35 EAST, N.M.P.M., WHENCE THE SOUTHEAST CORNER OF SAID SECTION 33, TOWNSHIP 25 SOUTH, RANGE 35 EAST, N.M.P.M. BEARS S52°34'06"E, A DISTANCE OF 805.73 FEET;
THENCE S00°26'01"E A DISTANCE OF 30.00 FEET THE TERMINUS OF THIS CENTERLINE SURVEY, WHENCE THE SOUTHEAST CORNER OF SAID SECTION 33, TOWNSHIP 25 SOUTH, RANGE 35 EAST, N.M.P.M. BEARS S54°17'29"E, A DISTANCE OF 787.87 FEET;

SAID STRIP OF LAND BEING 30.00 FEET OR 1.82 RODS IN LENGTH, CONTAINING 0.034 ACRES MORE OR LESS AND BEING ALLOCATED BY FORTIES AS FOLLOWS:

SE/4 SE/4	30.00 L.F.	1.82 RODS	0.034 ACRES
-----------	------------	-----------	-------------

SURVEYOR CERTIFICATE

I, FILMON F. JARAMILLO, A NEW MEXICO PROFESSIONAL SURVEYOR NO. 12797, HEREBY CERTIFY THAT I HAVE CONDUCTED AND AM RESPONSIBLE FOR THIS SURVEY, THAT THIS SURVEY IS TRUE AND CORRECT TO THE BEST OF MY KNOWLEDGE AND BELIEF, AND THAT THIS SURVEY AND PLAT MEET THE MINIMUM STANDARDS FOR LAND SURVEYING IN THE STATE OF NEW MEXICO.

IN WITNESS WHEREOF, THIS CERTIFICATE IS EXECUTED AT CARLSBAD,

NEW MEXICO, THIS 30 DAY OF SEPTEMBER 2014

Filmon F. Jaramillo
FILMON F. JARAMILLO, P.E.S. 12797

MADRON SURVEYING, INC.
301 SOUTH CANAL
CARLSBAD, NEW MEXICO 88220
Phone (575) 234-3341

GENERAL NOTES

1.) THE INTENT OF THIS ROUTE SURVEY IS TO ACQUIRE AN EASEMENT.

2.) BASIS OF BEARING IS NMSP EAST MODIFIED TO SURFACE COORDINATES.

SHEET: 2-5

MADRON SURVEYING, INC. CARLSBAD, NEW MEXICO

SURVEY NO. 3361

MULTI-USE R-O-W TO CONNECT THE MUSTANG "33" FEDERAL 1H THROUGH 10H
TO THE MUSTANG "33" FEDERAL BATTERY

ENDURANCE RESOURCES, LLC
CENTERLINE SURVEY OF A MULTI-USE EASEMENT CROSSING
SECTION 33, TOWNSHIP 25 SOUTH, RANGE 35 EAST, N.M.P.M.
LEA COUNTY, STATE OF NEW MEXICO
SEPTEMBER 20, 2014

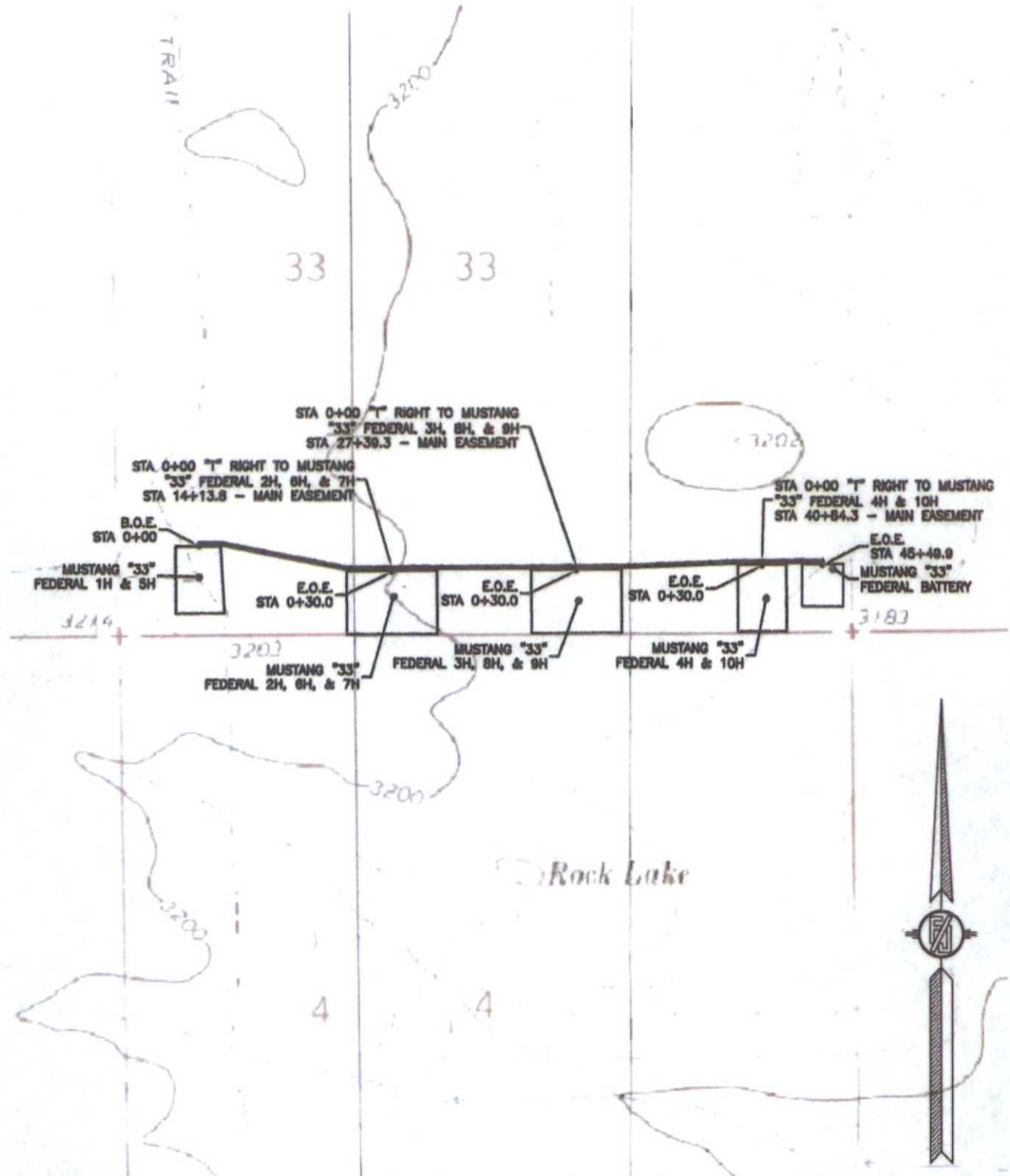

SHEET: 3-5

MADRON SURVEYING, INC.

301 SOUTH CANAL
(575) 234-3341

CARLSBAD, NEW MEXICO

SURVEY NO. 3361

MULTI-USE R-O-W TO CONNECT THE MUSTANG "33" FEDERAL 1H THROUGH 10H
TO THE MUSTANG "33" FEDERAL BATTERY

ENDURANCE RESOURCES, LLC
CENTERLINE SURVEY OF A MULTI-USE EASEMENT CROSSING
SECTION 33, TOWNSHIP 25 SOUTH, RANGE 35 EAST, N.M.P.M.
LEA COUNTY, STATE OF NEW MEXICO
SEPTEMBER 20, 2014

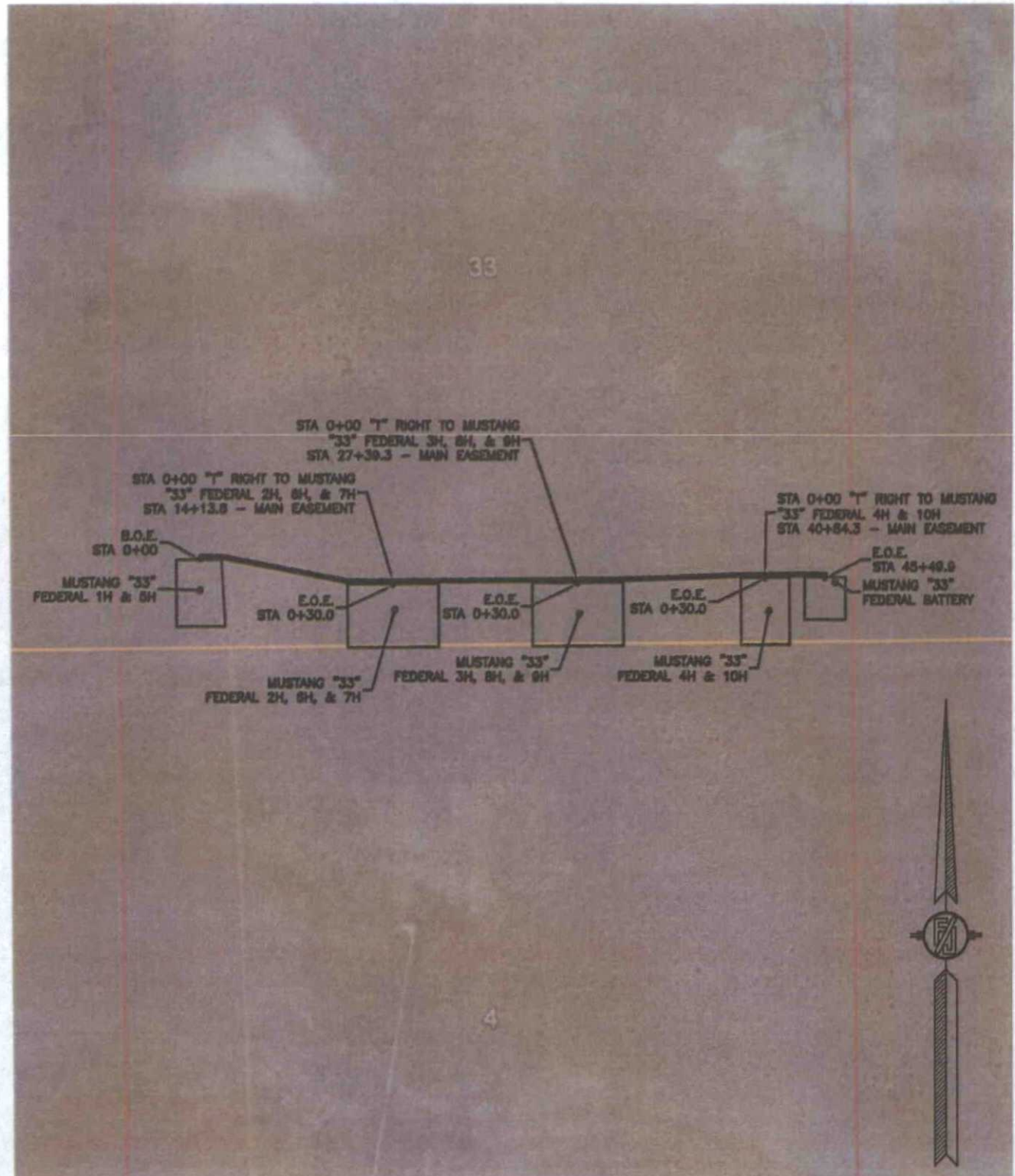

SHEET: 4-5

MADRON SURVEYING, INC. 301 SOUTH CANAL (575) 234-3341 CARLSBAD, NEW MEXICO

SURVEY NO. 3361

MULTI-USE R-O-W TO CONNECT THE MUSTANG "33" FEDERAL 1H THROUGH 10H
TO THE MUSTANG "33" FEDERAL BATTERY

ENDURANCE RESOURCES, LLC
CENTERLINE SURVEY OF A MULTI-USE EASEMENT CROSSING
SECTION 33, TOWNSHIP 25 SOUTH, RANGE 35 EAST, N.M.P.M.
LEA COUNTY, STATE OF NEW MEXICO
SEPTEMBER 20, 2014

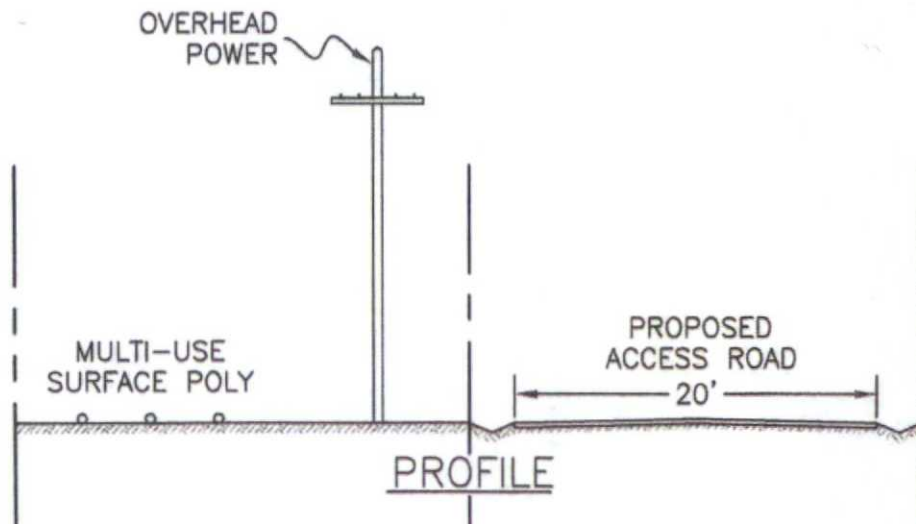
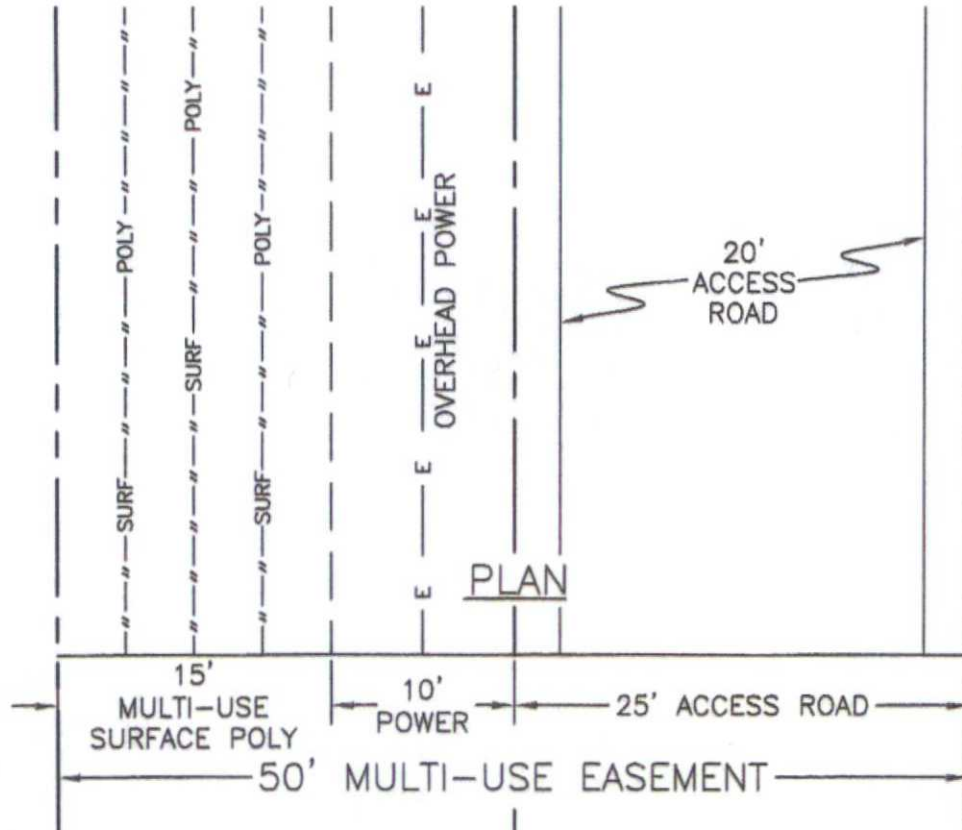

SHEET: 5-5

MADRON SURVEYING, INC.

301 SOUTH CANAL
(575) 234-3341

CARLSBAD, NEW MEXICO

SURVEY NO. 3361

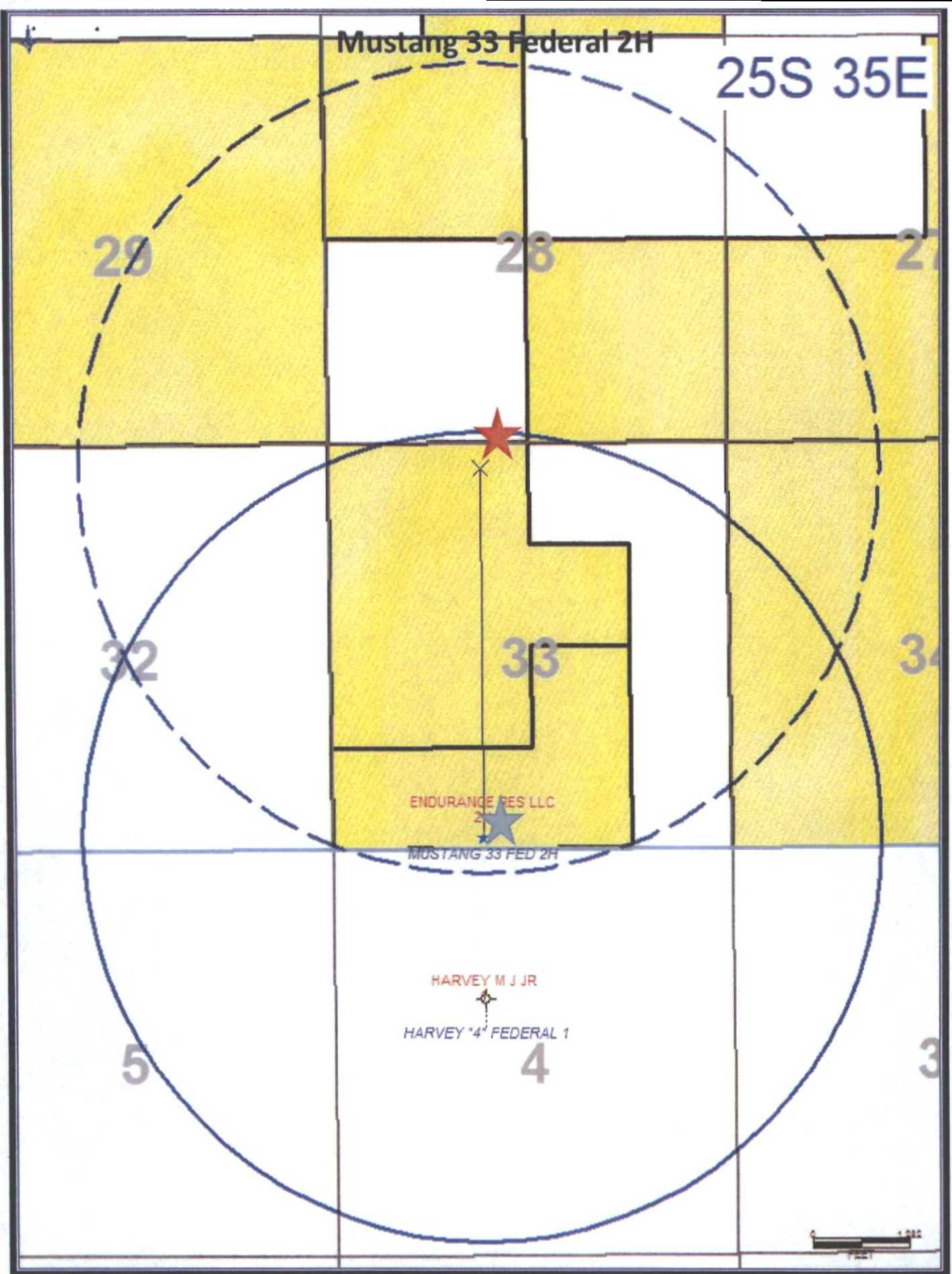

Surface Location



Bottom Hole Location



Surface 5280' Radius



Bottom Hole 5280' Radius

Mustang 33 Federal 2H

5000# BOP

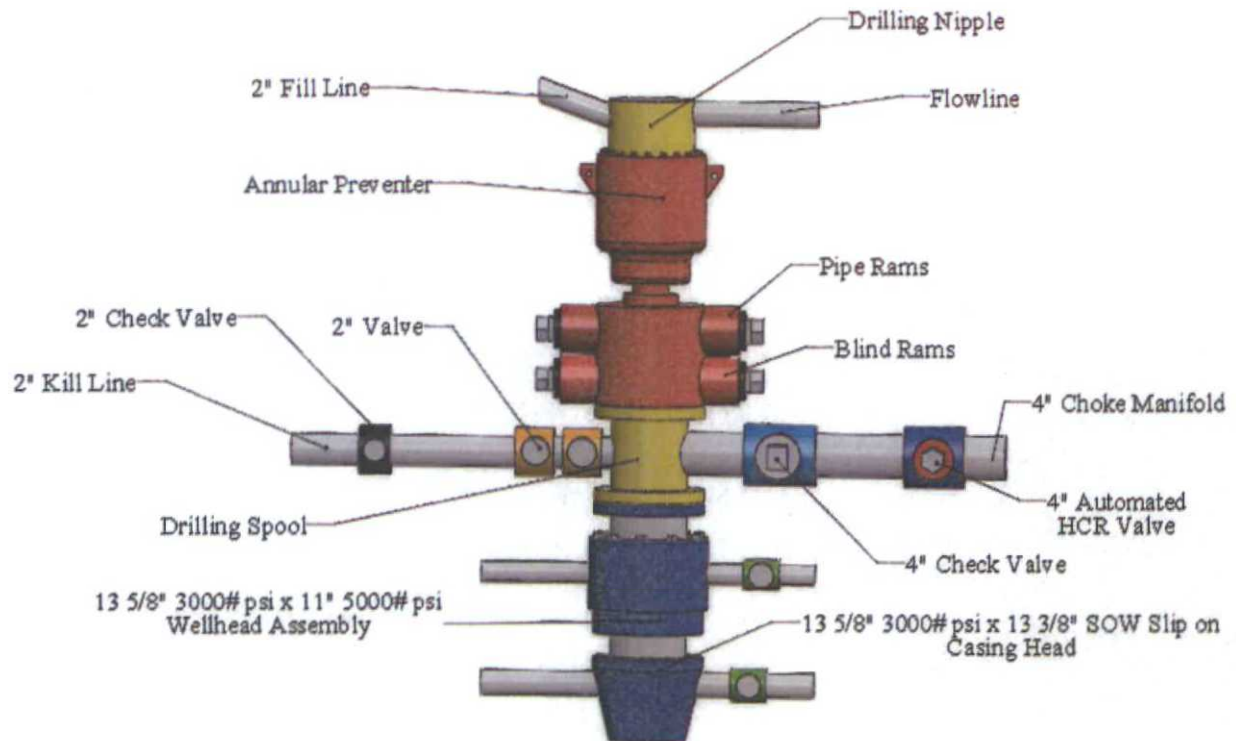

ENDURANCE RESOURCES LLC
RIG LOCATION LAYOUT & H2S SAFETY EQUIPMENT LOCATION
WELL PADS 450' X 650'
NOTE: DRAWING NOT TO SCALE

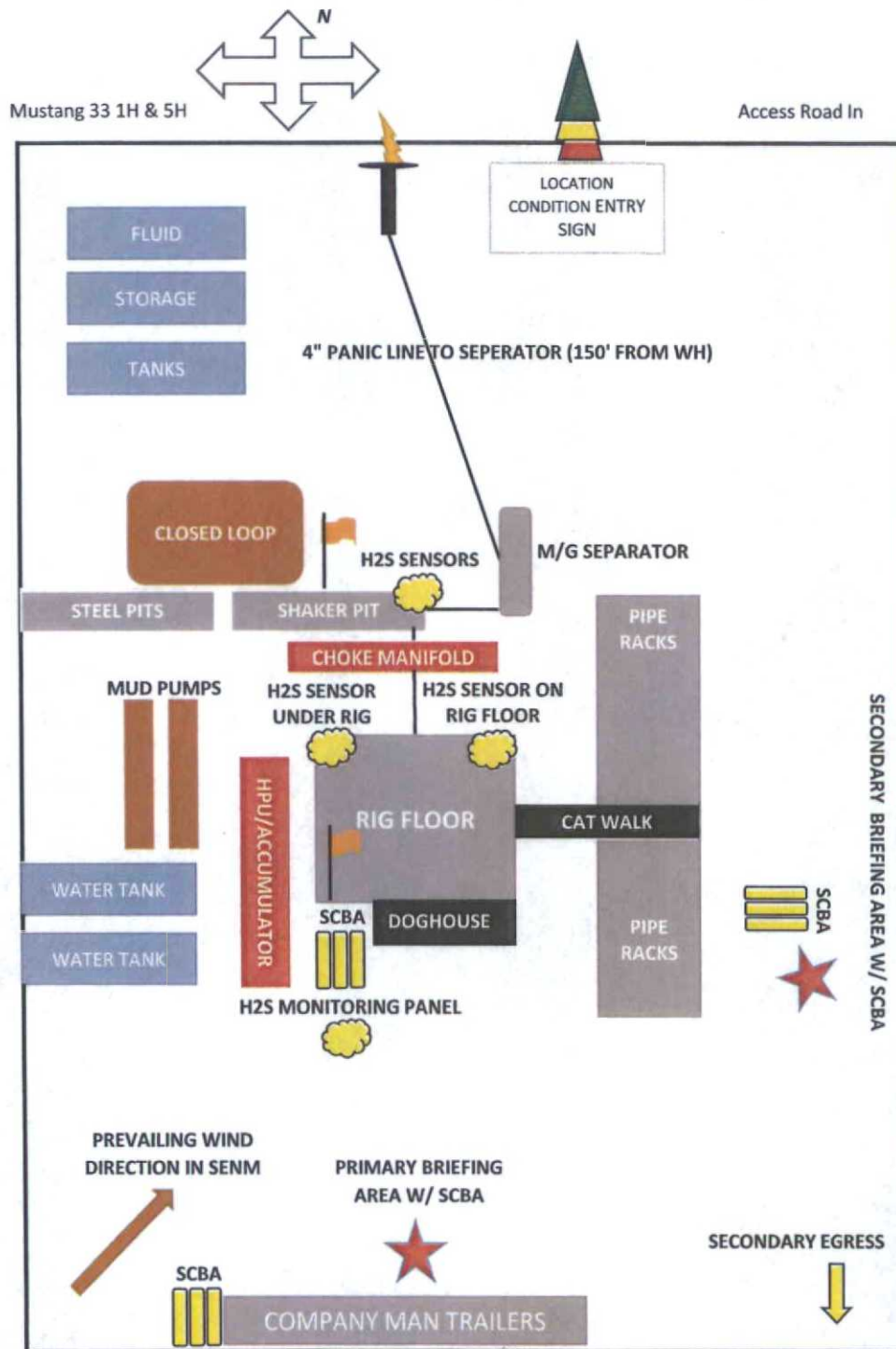

Mustang 33 Federal 2H
3000' H2S Radius Map

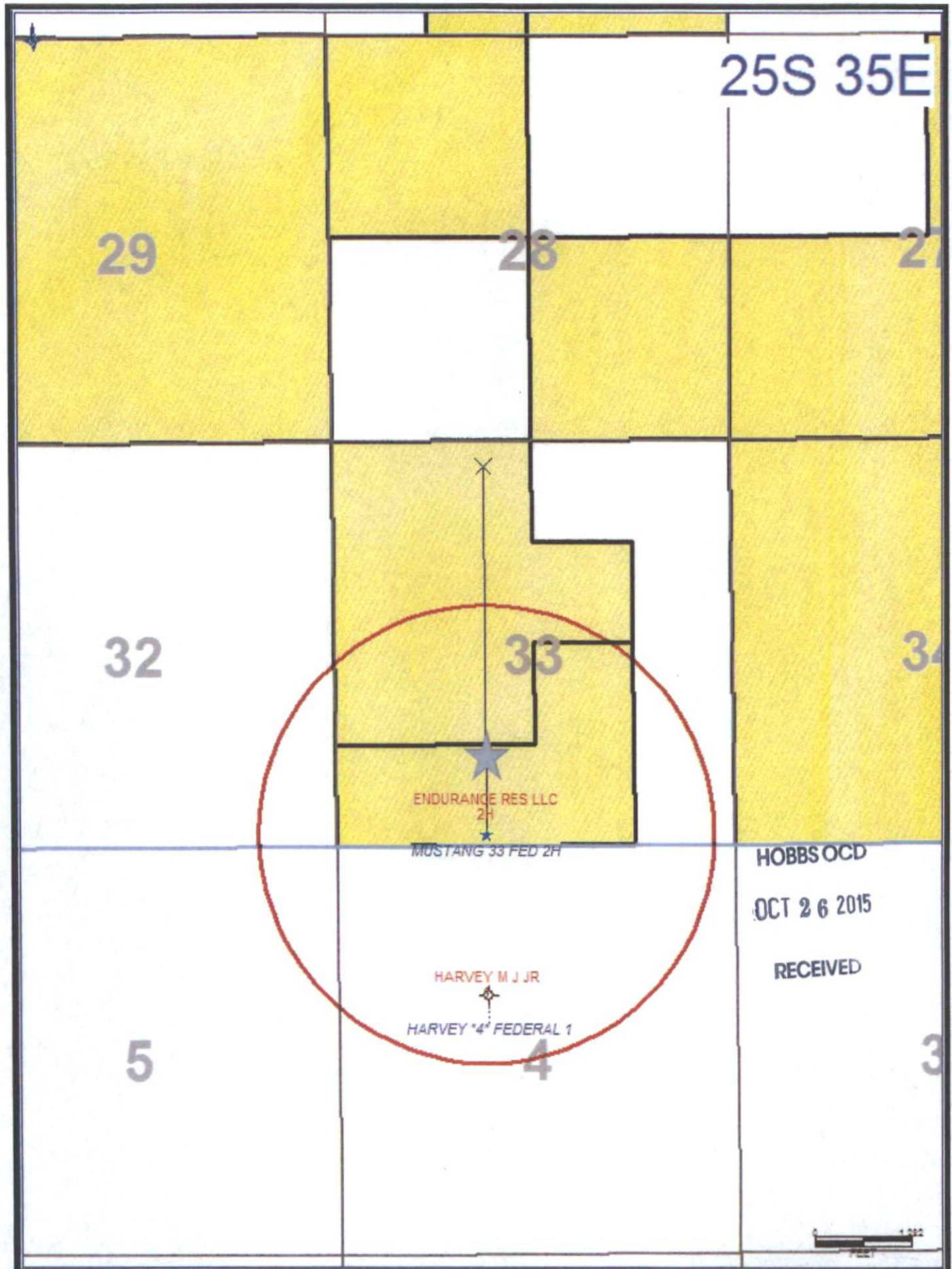

Surface Location



H2S 3000' Radius