

Submit 1 Copy To Appropriate District Office
 District I - (575) 393-6161
 1625 N. French Dr., Hobbs, NM 88240
 District II - (575) 748-1283
 811 S. First St., Artesia, NM 88210
 District III - (505) 334-6178
 1000 Rio Brazos Rd., Aztec, NM 87410
 District IV - (505) 476-3460
 1220 S. St. Francis Dr., Santa Fe, NM 87505

State of New Mexico
 Energy, Minerals and Natural Resources

Form C-103
 Revised August 1, 2011

OIL CONSERVATION DIVISION
 1220 South St. Francis Dr.
 Santa Fe, NM 87505

WELL API NO. 30-025-11437
5. Indicate Type of Lease STATE <input type="checkbox"/> FEE <input type="checkbox"/> FED <input checked="" type="checkbox"/>
6. State Oil & Gas Lease No.

SUNDRY NOTICES AND REPORTS ON WELLS
 (DO NOT USE THIS FORM FOR PROPOSALS TO DRILL OR TO DEEPEN OR PLUG BACK TO A DIFFERENT RESERVOIR. USE "APPLICATION FOR PERMIT" (FORM C-101) FOR SUCH PROPOSALS.)
 1. Type of Well: Oil Well Gas Well Other INJECTION **HOBBS OCD**

7. Lease Name or Unit Agreement Name LANGLIE JAL UNIT
8. Well Number 41

2. Name of Operator
LEGACY RESERVES OPERATING LP
 3. Address of Operator
P.O. BOX 10848 MIDLAND, TX 79702

9. OGRID Number 240974
10. Pool name or Wildcat LANGLIE MATTIX; 7 RVRS-Q-GRYBG

4. Well Location
 Unit Letter **B** : **330** feet from the **NORTH** line and **1980** feet from the **EAST** line
 Section **4** Township **25S** Range **37E** NMPM County **LEA**

11. Elevation (Show whether DR, RKB, RT, GR, etc.)
--

12. Check Appropriate Box to Indicate Nature of Notice, Report or Other Data

NOTICE OF INTENTION TO:		SUBSEQUENT REPORT OF:	
PERFORM REMEDIAL WORK <input type="checkbox"/>	PLUG AND ABANDON <input type="checkbox"/>	REMEDIAL WORK <input type="checkbox"/>	ALTERING CASING <input type="checkbox"/>
TEMPORARILY ABANDON <input type="checkbox"/>	CHANGE PLANS <input type="checkbox"/>	COMMENCE DRILLING OPNS. <input type="checkbox"/>	P AND A <input type="checkbox"/>
PULL OR ALTER CASING <input type="checkbox"/>	MULTIPLE COMPL <input type="checkbox"/>	CASING/CEMENT JOB <input type="checkbox"/>	
DOWNHOLE COMMINGLE <input type="checkbox"/>			
OTHER: <input type="checkbox"/>		OTHER: 5 YEAR MIT TEST <input checked="" type="checkbox"/>	

13. Describe proposed or completed operations. (Clearly state all pertinent details, and give pertinent dates, including estimated date of starting any proposed work). SEE RULE 19.15.7.14 NMAC. For Multiple Completions: Attach wellbore diagram of proposed completion or recompletion.

07/08/15 - 5 YEAR MIT. PRESSURE CASING TO 530#, HELD FOR 30 MINS. WITNESSED BY GEORGE BOWER-NMOCD, CHART ATTACHED.

Spud Date:

Rig Release Date:

I hereby certify that the information above is true and complete to the best of my knowledge and belief.

SIGNATURE *Laura Pina* TITLE COMPLIANCE COORDINATOR DATE 11/20/2015

Type or print name LAURA PINA E-mail address: lpina@legacylp.com PHONE: 432-689-5200

APPROVED BY: *Sep Sernamat* TITLE Staff Manager DATE 12/3/15

Conditions of Approval (if any):

DEC 03 2015

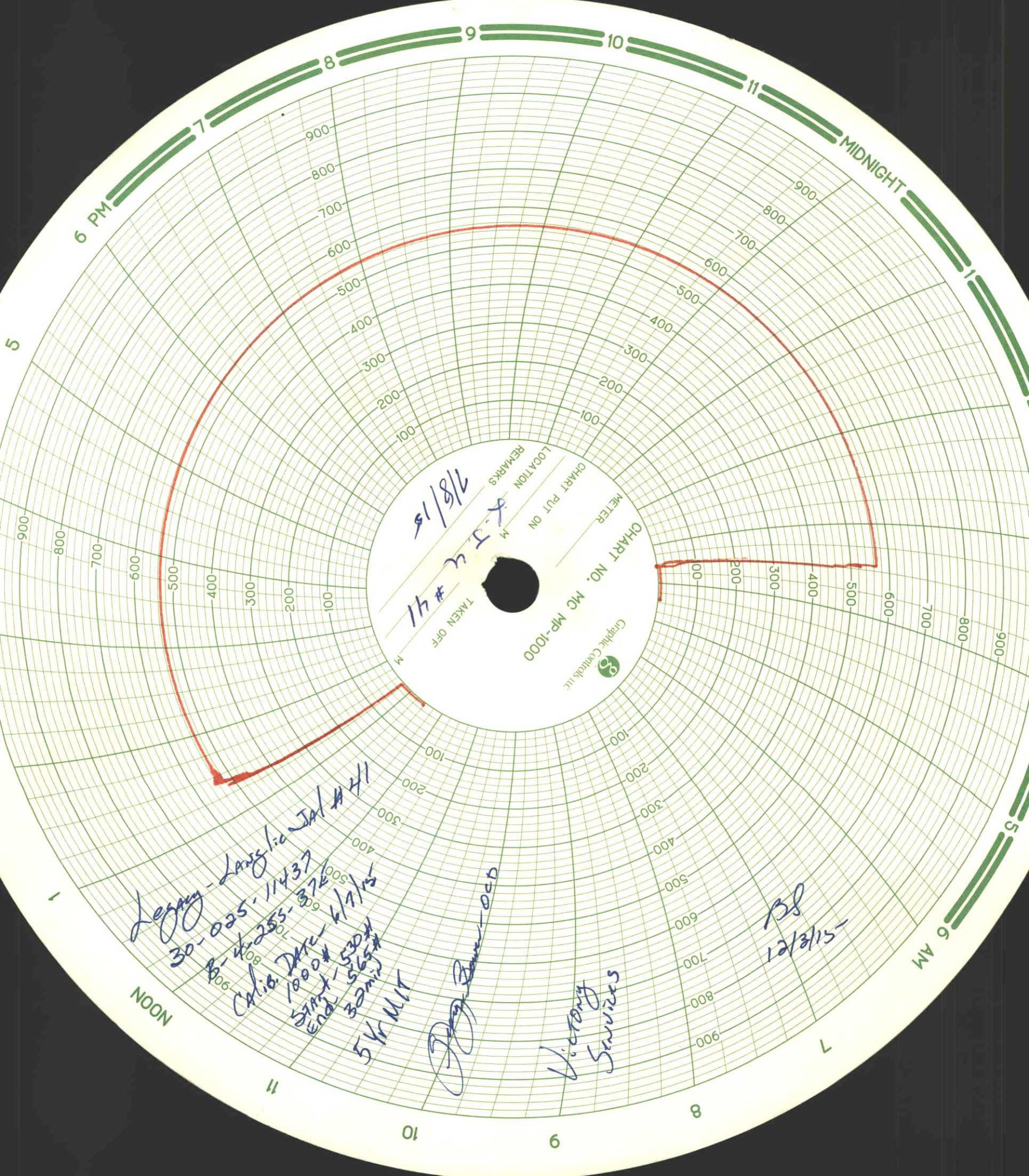

7/8/15

X.J.U.

#41

CHART NO. MC MP-1000
 METER
 CHART PUT ON
 LOCATION
 REMARKS
 TAKEN OFF
 M



Legacy - Langley JAL #41
 30-025-11437
 8-40255-372
 Calia JAL - 6/1/15
 1000#
 Start - 5:30 AM
 End - 5:30 PM
 30 min
 5 Yr MIT

[Signature]

Victory Services

BS
 12/3/15