

District I  
1625 N. French Dr., Hobbs, NM 88240  
Phone: (575) 393-6161 Fax: (575) 393-0720  
District II  
811 S. First St., Artesia, NM 88210  
Phone: (575) 748-1283 Fax: (575) 748-9720  
District III  
1000 Rio Brazos Road, Aztec, NM 87410  
Phone: (505) 334-6178 Fax: (505) 334-6170  
District IV  
1220 S. St. Francis Dr., Santa Fe, NM 87505  
Phone: (505) 476-3460 Fax: (505) 476-3462

State of New Mexico  
Energy, Minerals & Natural Resources Department  
**OIL CONSERVATION DIVISION**  
1220 South St. Francis Dr.  
Santa Fe, NM 87505

Form C-102  
Revised August 1, 2011  
Submit one copy to appropriate  
District Office

☐ AMENDED REPORT

**WELL LOCATION AND ACREAGE DEDICATION PLAT**

API Number 30-025-	Pool Code 97597	Pool Name Tabalina Delaware, Southwest
Property Code 39768 717144	Property Name MADERA "17" FEDERAL COM.	Well Number 2H
OGRID No. 16694	Operator Name OXY USA INC.	Elevation 3223.6'

**Surface Location**

UL or lot no.	Section	Township	Range	Lot Idn	Feet from the	North/South line	Feet from the	East/West line	County
A	17	26 SOUTH	35 EAST, N.M.P.M.		330'	NORTH	400'	EAST	LEA

**Bottom Hole Location If Different From Surface**

UL or lot no.	Section	Township	Range	Lot Idn	Feet from the	North/South line	Feet from the	East/West line	County
P	17	26 SOUTH	35 EAST, N.M.P.M.		350'	SOUTH	400'	EAST	LEA

Dedicated Acres 160	Joint or Infill N	Consolidation Code	Order No.
------------------------	----------------------	--------------------	-----------

No allowable will be assigned to this completion until all interests have been consolidated or a non-standard unit has been approved by the division.

	<p><b>OPERATOR CERTIFICATION</b></p> <p>I hereby certify that the information contained herein is true and complete to the best of my knowledge and belief, and that this organization either owns a working interest or unleased mineral interest in the land including the proposed bottom hole location or has a right to drill this well at this location pursuant to a contract with an owner of such a mineral or working interest, or to a voluntary pooling agreement or a compulsory pooling order heretofore entered by the division.</p> <p>Signature: <u>David Stewart SR. Reg. Asst.</u> Date: <u>4/17/14</u></p> <p>Printed Name: <u>David Stewart</u></p> <p>E-mail Address: <u>david_stewart@oxy.com</u></p>
	<p><b>SURVEYOR CERTIFICATION</b></p> <p>I hereby certify that the well location shown on this plat was plotted from field notes of actual surveys made by me or under my supervision, and that the same is true and correct to the best of my belief.</p> <p>Date of Survey: <u>OCTOBER 23, 2012</u></p> <p>Signature and Seal of Professional Surveyor: <u>Terry J. Asel</u></p> <p>Certificate Number: <u>15079</u></p> <p>WO# 121023WL-b (KA)</p>

JAN 04 2016

SECTION 17, TOWNSHIP 26 SOUTH, RANGE 35 EAST, N.M.P.M.,  
LEA COUNTY  
NEW MEXICO

DRIVING DIRECTIONS:  
BEGINNING IN BENNETT GO SOUTHWEST  
ON COUNTY ROAD #3 FOR 4.6 MILES,  
TURN RIGHT ON BECKHAM ROAD AND GO  
WEST FOR 5.4 MILES, TURN RIGHT AND  
GO NORTHWEST FOR 2.3 MILES, TURN  
RIGHT AND GO NORTH FOR 1.2 MILES,  
TURN LEFT AND GO WEST FOR 0.2 MILES  
TO LOCATION.

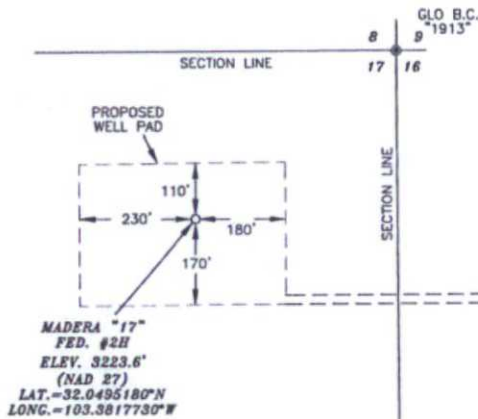

SCALE - 1" = 300'



**SURVEYORS CERTIFICATE**

I, TERRY J. ASEL, NEW MEXICO PROFESSIONAL SURVEYOR  
NO. 15079, DO HEREBY CERTIFY THAT I CONDUCTED AND AM  
RESPONSIBLE FOR THIS SURVEY, THAT THIS SURVEY IS  
TRUE AND CORRECT TO THE BEST OF MY KNOWLEDGE AND  
BELIEF, AND MEETS THE "MINIMUM STANDARDS FOR  
SURVEYING IN NEW MEXICO" AS ADOPTED BY THE NEW  
MEXICO STATE BOARD OF REGISTRATION FOR  
PROFESSIONAL ENGINEERS AND SURVEYORS.

*Terry J. Asel* 4/16/2014  
Terry J. Asel N.M. R.P.L.S. No. 15079

Asel Surveying

P.O. BOX 393 - 310 W. TAYLOR  
HOBBS, NEW MEXICO - 575-393-9146

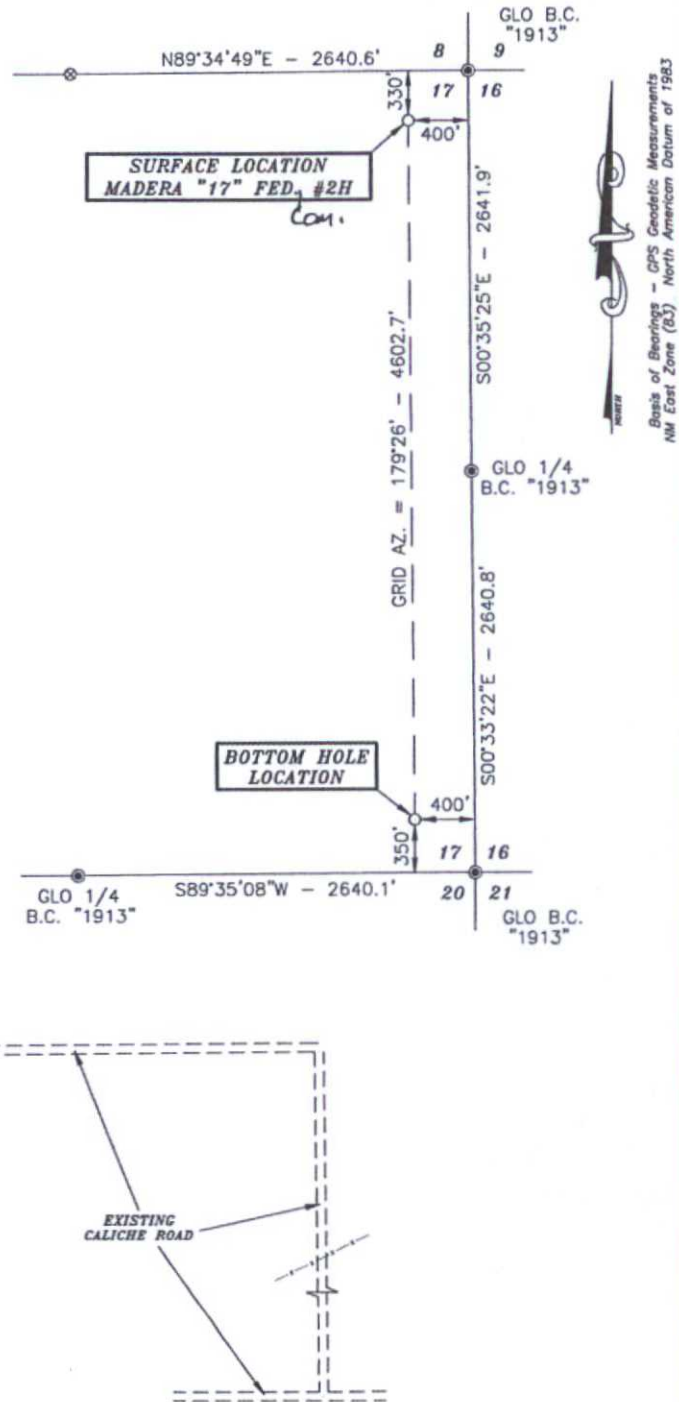

**LEGEND**

- ⊙ - DENOTES FOUND MONUMENT AS NOTED
- ⊗ - DENOTES CALCULATED CORNER

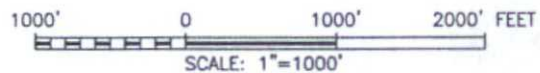

**OXY USA INC.**

MADERA "17" FED. #2H LOCATED AT  
330' FNL & 400' FEL IN SECTION 17,  
TOWNSHIP 26 SOUTH, RANGE 35 EAST,  
N.M.P.M., LEA COUNTY, NEW MEXICO

Survey Date: 10/23/12	Sheet 1 of 1 Sheets
W.O. Number: 121023WL-b (Rev. B)	Drawn By: KA Rev: B
Date: 04/16/14	121023WL-b Scale: 1"=1000'



# Amended VICINITY MAP

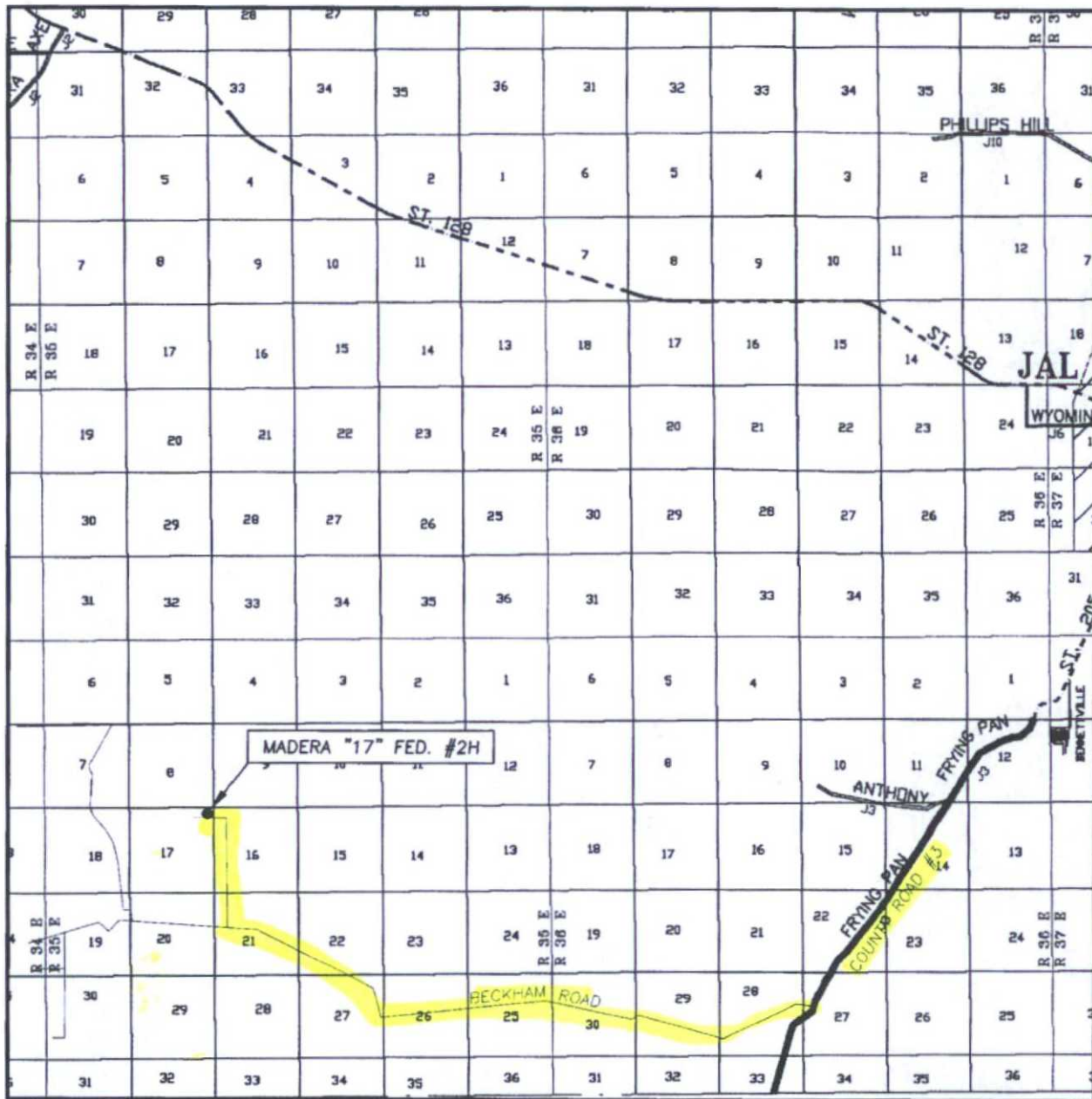

SEC. 17 TWP. 26-S RGE. 35-E  
 SURVEY N.M.P.M.  
 COUNTY LEA  
 DESCRIPTION 330' FNL & 400' FEL  
 ELEVATION 3223.6'  
 OPERATOR OXY USA INC.  
 LEASE MADERA "17" FED. #2H

SCALE: 1" = 2 MILES

Asel Surveying



P.O. BOX 393 - 310 W. TAYLOR  
 HOBBS, NEW MEXICO - 575-393-9146

DIRECTIONS BEGINNING IN BENNETT GO SOUTHWEST ON COUNTY ROAD #3 FOR 4.6 MILES, TURN RIGHT ON BECKHAM ROAD AND GO WEST FOR 5.4 MILES, TURN RIGHT AND GO NORTHWEST FOR 2.3 MILES, TURN RIGHT AND GO NORTH FOR 1.2 MILES, TURN LEFT AND GO WEST FOR 0.2 MILES TO LOCATION.

# LOCATION VERIFICATION MAP

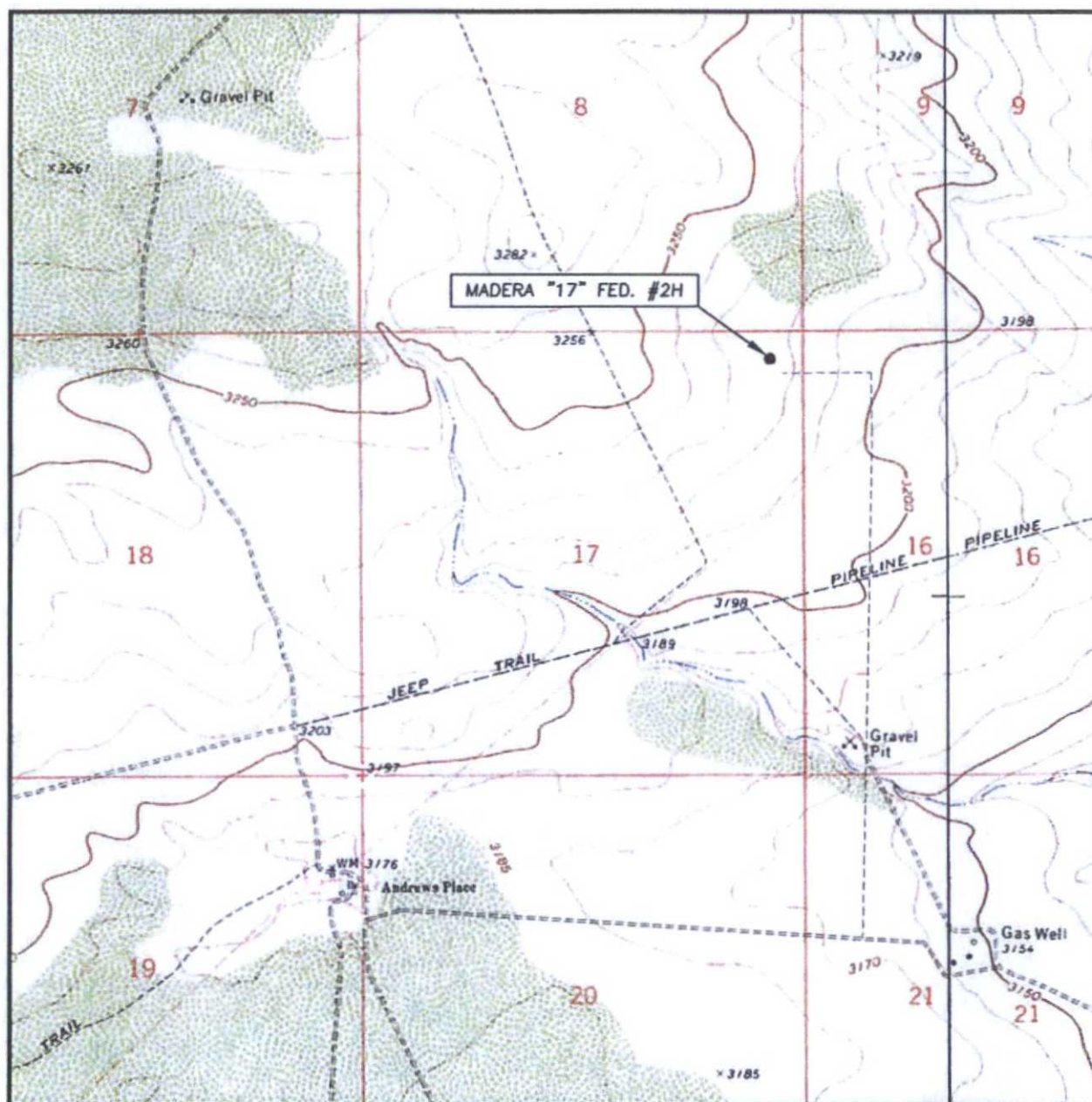

SCALE: 1" = 2000'

CONTOUR INTERVAL: 10'

SEC. 17 TWP. 26-S RGE. 35-E

SURVEY N.M.P.M.

COUNTY LEA

DESCRIPTION 330' FNL & 400' FEL

ELEVATION 3223.6'

OPERATOR OXY USA INC.

LEASE MADERA "17" FED. #2H

U.S.G.S. TOPOGRAPHIC MAP  
ANDREWS PLACE, N.M.

Asel Surveying

P.O. BOX 393 - 310 W. TAYLOR  
HOBBS, NEW MEXICO - 575-393-9146





1 mile AOR Plat

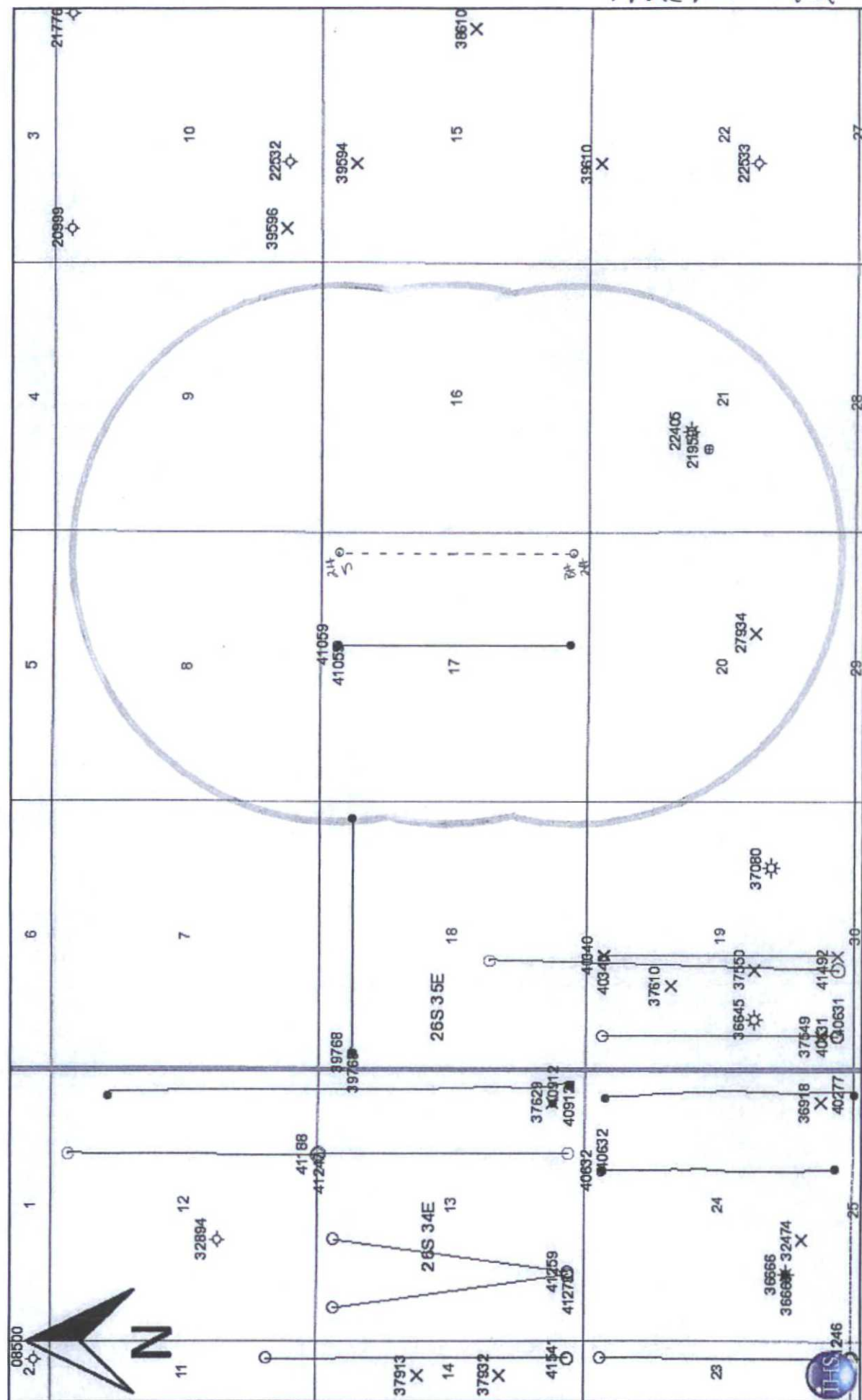

Madera 17 Federal #2H

9 sec Plat

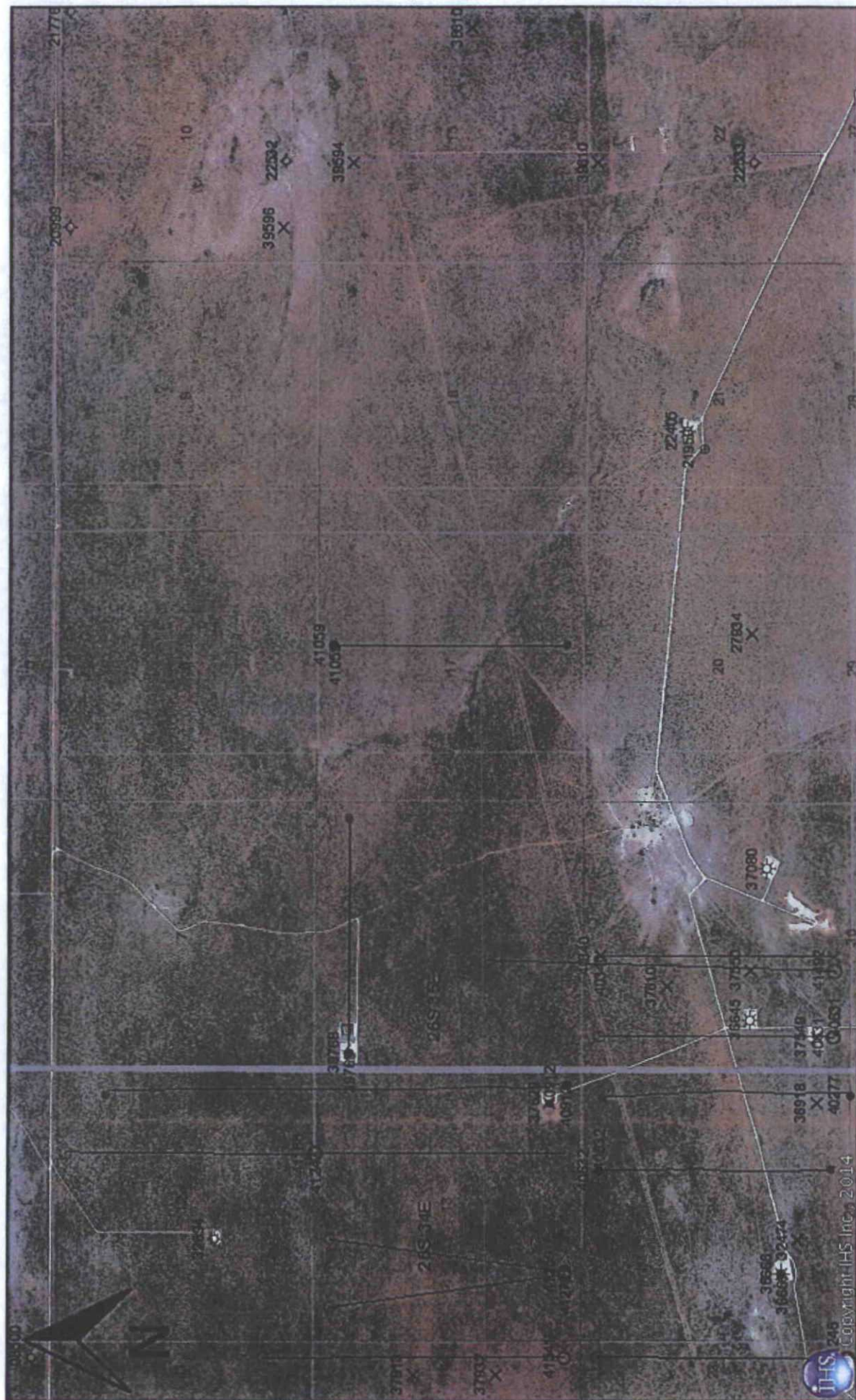



244  
9sec  
Plat

