

District I  
1625 N. French Dr., Hobbs, NM 88240  
Phone: (575) 393-6161 Fax: (575) 393-0720  
District II  
811 S. First St., Artesia, NM 88210  
Phone: (575) 748-1283 Fax: (575) 748-9720  
District III  
1000 Rio Brazos Road, Aztec, NM 87410  
Phone: (505) 334-6178 Fax: (505) 334-6170  
District IV  
1220 S. St. Francis Dr., Santa Fe, NM 87505  
Phone: (505) 476-3460 Fax: (505) 476-3462

State of New Mexico  
Energy, Minerals & Natural Resources Department  
OIL CONSERVATION DIVISION  
1220 South St. Francis Dr.  
Santa Fe, NM 87505

Form C-102  
Revised August 1, 2011  
Submit one copy to appropriate  
District Office

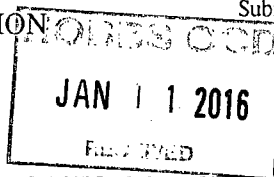

☐ AMENDED REPORT

WELL LOCATION AND ACREAGE DEDICATION PLAT

|  |  |   |
|--|--|---|
| <sup>1</sup> API Number<br><b>30-025-43010</b> | <sup>2</sup> Pool Code<br>2209   | <sup>3</sup> Pool Name<br>Antelope Ridge; Bone Spring, East |
| <sup>4</sup> Property Code<br><b>315753</b>    | <sup>5</sup> Property Name<br><b>WHITE DOVE 17 FED COM</b>                 |   |
| <sup>7</sup> OGRID No.<br>6137                 | <sup>8</sup> Operator Name<br><b>DEVON ENERGY PRODUCTION COMPANY, L.P.</b> | <sup>6</sup> Well Number<br><b>1H</b>                       |
|  |  | <sup>9</sup> Elevation<br><b>3479.1</b>                     |

<sup>10</sup> Surface Location

| UL or lot no. | Section   | Township    | Range       | Lot Idn | Feet from the | North/South line | Feet from the | East/West line | County     |
|---------------|-----------|-------------|-------------|---------|---------------|------------------|---------------|----------------|------------|
| <b>M</b>      | <b>17</b> | <b>23 S</b> | <b>34 E</b> |         | <b>260</b>    | <b>SOUTH</b>     | <b>1300</b>   | <b>WEST</b>    | <b>LEA</b> |

<sup>11</sup> Bottom Hole Location If Different From Surface

| UL or lot no. | Section   | Township    | Range       | Lot Idn | Feet from the | North/South line | Feet from the | East/West line | County     |
|---------------|-----------|-------------|-------------|---------|---------------|------------------|---------------|----------------|------------|
| <b>D</b>      | <b>17</b> | <b>23 S</b> | <b>34 E</b> |         | <b>330</b>    | <b>NORTH</b>     | <b>350</b>    | <b>WEST</b>    | <b>LEA</b> |

|   |                               |                                  |                         |
|---|-------------------------------|----------------------------------|-------------------------|
| <sup>12</sup> Dedicated Acres<br>160 ac | <sup>13</sup> Joint or Infill | <sup>14</sup> Consolidation Code | <sup>15</sup> Order No. |
|---|-------------------------------|----------------------------------|-------------------------|

No allowable will be assigned to this completion until all interests have been consolidated or a non-standard unit has been approved by the division.

|  |  |   |
|--|--|---|
| <p>N89°34'22"E 2641.91 FT</p> <p>N89°33'22"E 2641.60 FT</p> <p>500°31'40"E 2639.88 FT</p> <p>500°32'45"E 2637.64 FT</p> <p>589°31'16"W 2641.35 FT</p> <p>589°31'34"W 2641.23 FT</p>  |  | <p><b>17 OPERATOR CERTIFICATION</b></p> <p>I hereby certify that the information contained herein is true and complete to the best of my knowledge and belief, and that this organization either owns a working interest or unleased mineral interest in the land including the proposed bottom hole location or has a right to drill this well at this location pursuant to a contract with an owner of such a mineral or working interest, or to a voluntary pooling agreement or a compulsory pooling order heretofore entered by the division.</p> <p><i>Trina C. Couch</i> 9/16/15<br/>Signature Date</p> <p>Trina C. Couch, Regulatory Analyst<br/>Printed Name</p> <p>trina.couch@dmn.com<br/>E-mail Address</p> |
| <p>350' BOTTOM OF HOLE</p> <p>NW CORNER SEC. 17<br/>LAT. = 32.3118774°N<br/>LONG. = 103.5006807°W<br/>NMSP EAST (FT)<br/>N = 478192.37<br/>E = 798576.29</p> <p>W/4 CORNER SEC. 17<br/>LAT. = 32.3046206°N<br/>LONG. = 103.5006643°W<br/>NMSP EAST (FT)<br/>N = 475552.54<br/>E = 798601.70</p> <p>SW CORNER SEC. 17<br/>LAT. = 32.2973633°N<br/>LONG. = 103.5006508°W<br/>NMSP EAST (FT)<br/>N = 472912.34<br/>E = 798626.69</p> <p>NOTE: LATITUDE AND LONGITUDE COORDINATES ARE SHOWN USING THE NORTH AMERICAN DATUM OF 1983 (NAD83). LISTED NEW MEXICO STATE PLANE EAST COORDINATES ARE GRID (NAD83). BASIS OF BEARING AND DISTANCES USED ARE NEW MEXICO STATE PLANE EAST COORDINATES MODIFIED TO THE SURFACE.</p> <p>WHITE DOVE 17 FED COM 1H<br/>ELEV. = 3479.1'<br/>LAT. = 32.2980799°N (NAD83)<br/>LONG. = 103.4964454°W<br/>NMSP EAST (FT)<br/>N = 473183.15<br/>E = 799923.94</p> <p>SURFACE LOCATION</p> |  | <p><b>18 SURVEYOR CERTIFICATION</b></p> <p>I hereby certify that the well location shown on this plat was plotted from field notes of actual surveys made by me or under my supervision, and that the same is true and correct to the best of my belief.</p> <p>AUGUST 28, 2015<br/>Date of Survey</p> <p><i>FILMON F. JARAMILLO</i><br/>Signature and Seal of Professional Surveyor</p> <p>Certificate Number: FILMON F. JARAMILLO, PLS 12797</p> <p>SURVEY NO. 3694B</p>  |

JAN 12 2016

SECTION 17, TOWNSHIP 23 SOUTH, RANGE 34 EAST, N.M.P.M.  
LEA COUNTY, STATE OF NEW MEXICO  
SITE MAP

NOTE: LATITUDE AND LONGITUDE COORDINATES ARE SHOWN USING THE NORTH AMERICAN DATUM OF 1983 (NAD83). LISTED NEW MEXICO STATE PLANE EAST COORDINATES ARE GRID (NAD83). BASIS OF BEARING AND DISTANCES USED ARE NEW MEXICO STATE PLANE EAST COORDINATES MODIFIED TO THE SURFACE.

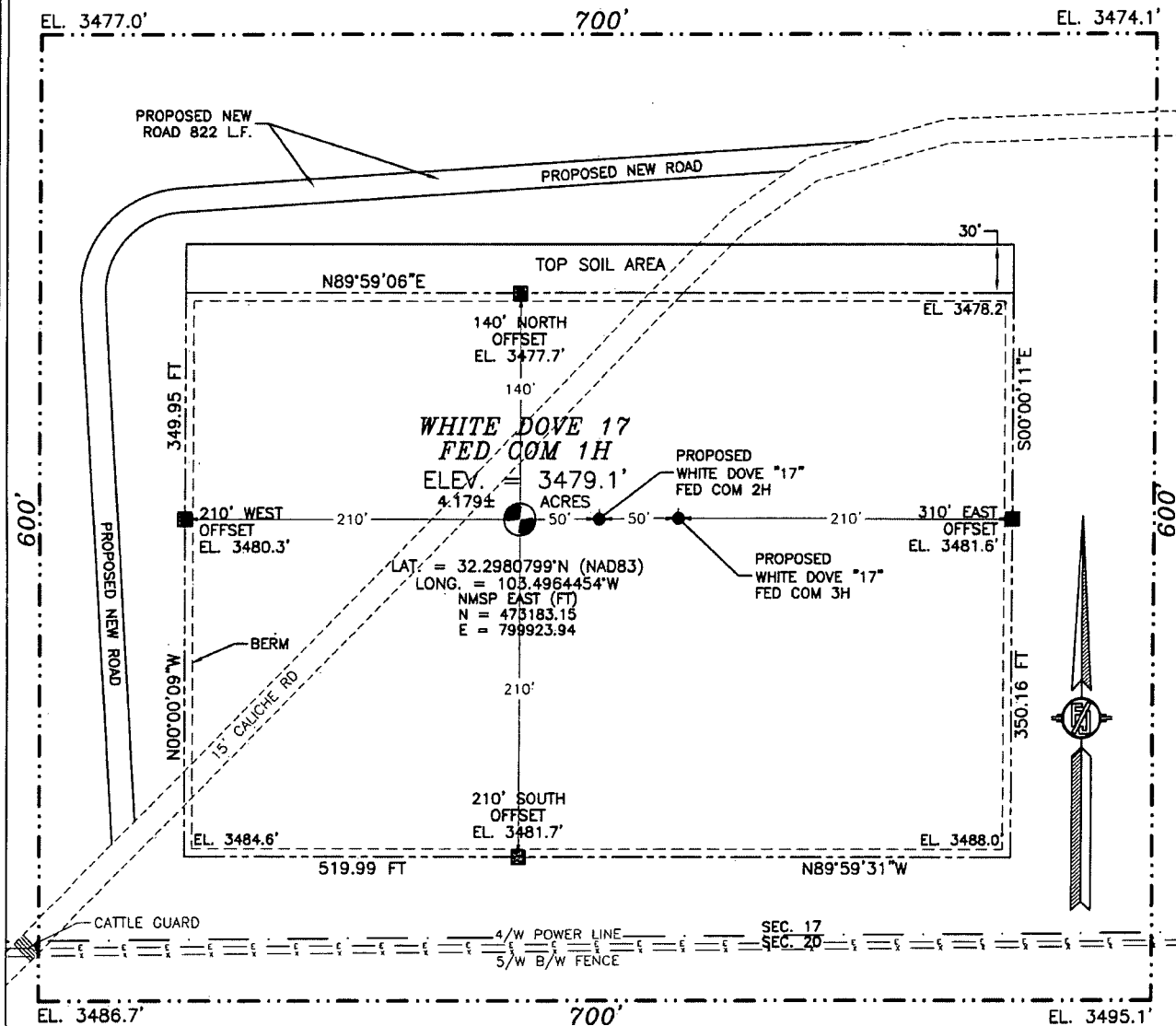

010 50 100 200

SCALE 1" = 100'

**DIRECTIONS TO LOCATION**

FROM THE INTERSECTION OF STATE HIGHWAY #128 AND COUNTY ROAD #21 (DELAWARE BASIN ROAD) GO NORTH ON COUNTY ROAD #21 APPROX. 6.1 MILES TO A LEASE ROAD ON RIGHT (EAST) TURN EAST AT LEASE ROAD GO APPROX. 0.1 MILE TURN LEFT (NORTH) GO NORTH 0.8 MILE ROAD TURNS RIGHT (NORTHEAST) GO NORTHEAST APPROX. 0.4 MILE TO LOCATION

DEVON ENERGY PRODUCTION COMPANY, L.P.  
**WHITE DOVE 17 FED COM 1H**  
LOCATED 260 FT. FROM THE SOUTH LINE  
AND 1300 FT. FROM THE WEST LINE OF  
SECTION 17, TOWNSHIP 23 SOUTH,  
RANGE 34 EAST, N.M.P.M.  
LEA COUNTY, STATE OF NEW MEXICO

AUGUST 28, 2015

SURVEY NO. 3694B

MADRON SURVEYING, INC. 301 SOUTH CANAL (575) 234-3341

CARLSBAD, NEW MEXICO

SECTION 17, TOWNSHIP 23 SOUTH, RANGE 34 EAST, N.M.P.M.  
LEA COUNTY, STATE OF NEW MEXICO  
LOCATION VERIFICATION MAP

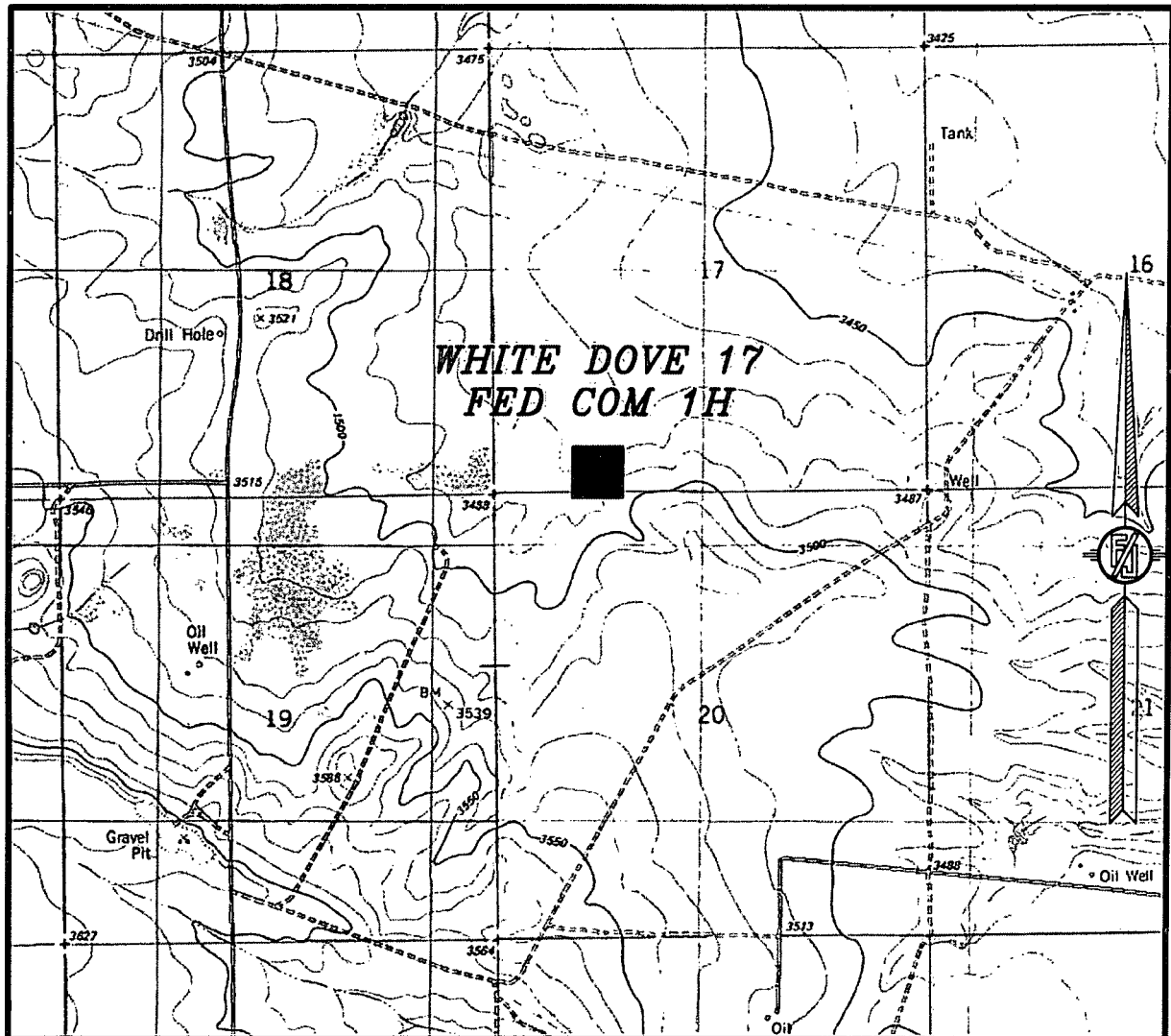

USGS QUAD MAP:  
SAN SIMON SINK

NOT TO SCALE

DEVON ENERGY PRODUCTION COMPANY, L.P.  
**WHITE DOVE 17 FED COM 1H**  
LOCATED 260 FT. FROM THE SOUTH LINE  
AND 1300 FT. FROM THE WEST LINE OF  
SECTION 17, TOWNSHIP 23 SOUTH,  
RANGE 34 EAST, N.M.P.M.  
LEA COUNTY, STATE OF NEW MEXICO

AUGUST 28, 2015

MADRON SURVEYING, INC.

301 SOUTH CANAL  
(575) 234-3341

CARLSBAD, NEW MEXICO

SURVEY NO. 3694B

SECTION 17, TOWNSHIP 23 SOUTH, RANGE 34 EAST, N.M.P.M.  
LEA COUNTY, STATE OF NEW MEXICO  
VICINITY MAP

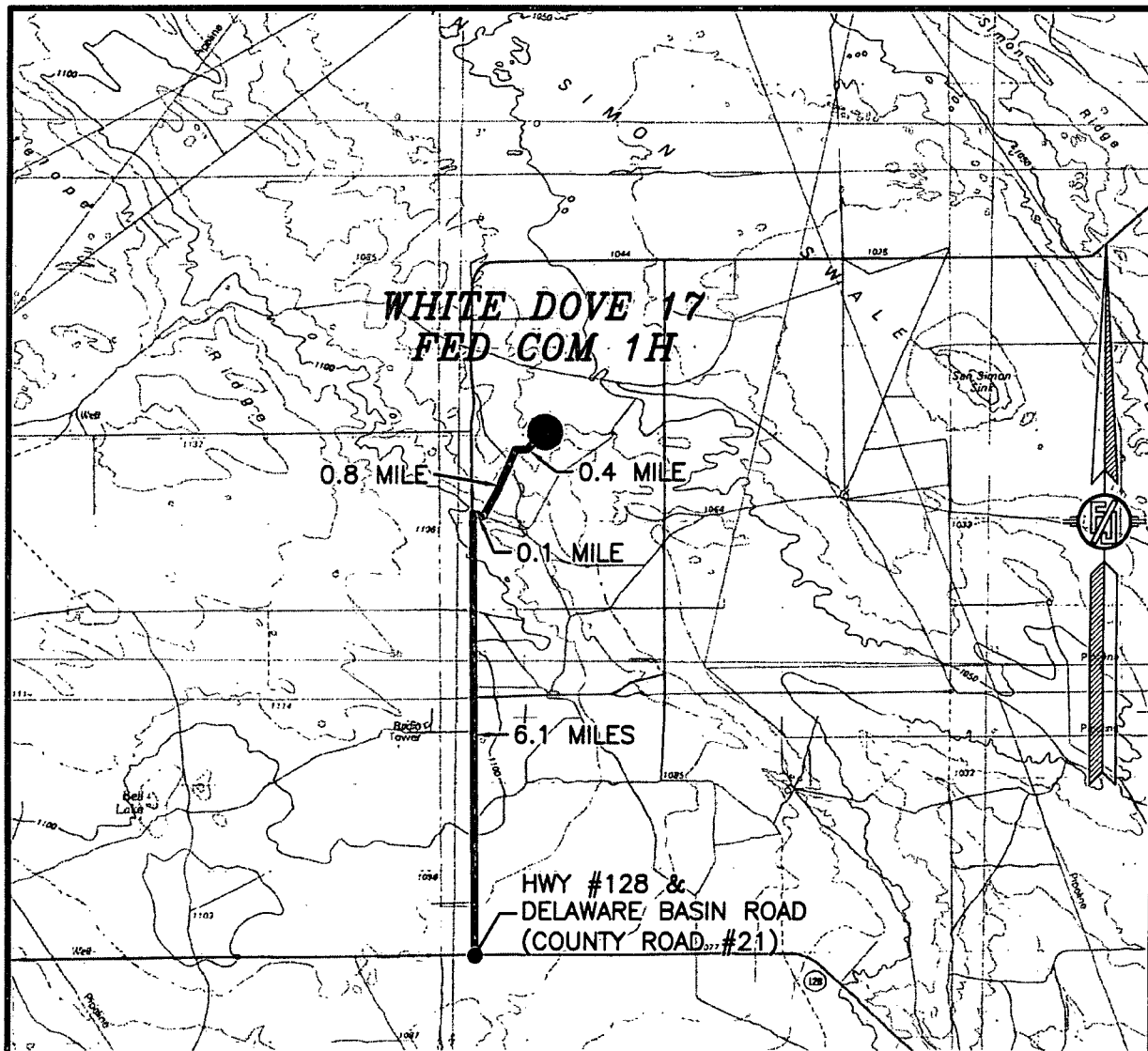

DISTANCES IN MILES

NOT TO SCALE

**DIRECTIONS TO LOCATION**

FROM THE INTERSECTION OF STATE HIGHWAY #128 AND COUNTY ROAD #21 (DELAWARE BASIN ROAD) GO NORTH ON COUNTY ROAD #21 APPROX. 6.1 MILES TO A LEASE ROAD ON RIGHT (EAST) TURN EAST AT LEASE ROAD GO APPROX. 0.1 MILE TURN LEFT (NORTH) GO NORTH 0.8 MILE ROAD TURNS RIGHT (NORTHEAST) GO NORTHEAST APPROX. 0.4 MILE TO LOCATION

**DEVON ENERGY PRODUCTION COMPANY, L.P.**

**WHITE DOVE 17 FED COM 1H**

LOCATED 260 FT. FROM THE SOUTH LINE  
AND 1300 FT. FROM THE WEST LINE OF

SECTION 17, TOWNSHIP 23 SOUTH,

RANGE 34 EAST, N.M.P.M.

LEA COUNTY, STATE OF NEW MEXICO

AUGUST 28, 2015

SURVEY NO. 3694B

MADRON SURVEYING, INC. 301 SOUTH CANAL  
(575) 234-3341

CARLSBAD, NEW MEXICO

SECTION 17, TOWNSHIP 23 SOUTH, RANGE 34 EAST, N.M.P.M.  
LEA COUNTY, STATE OF NEW MEXICO  
AERIAL PHOTO

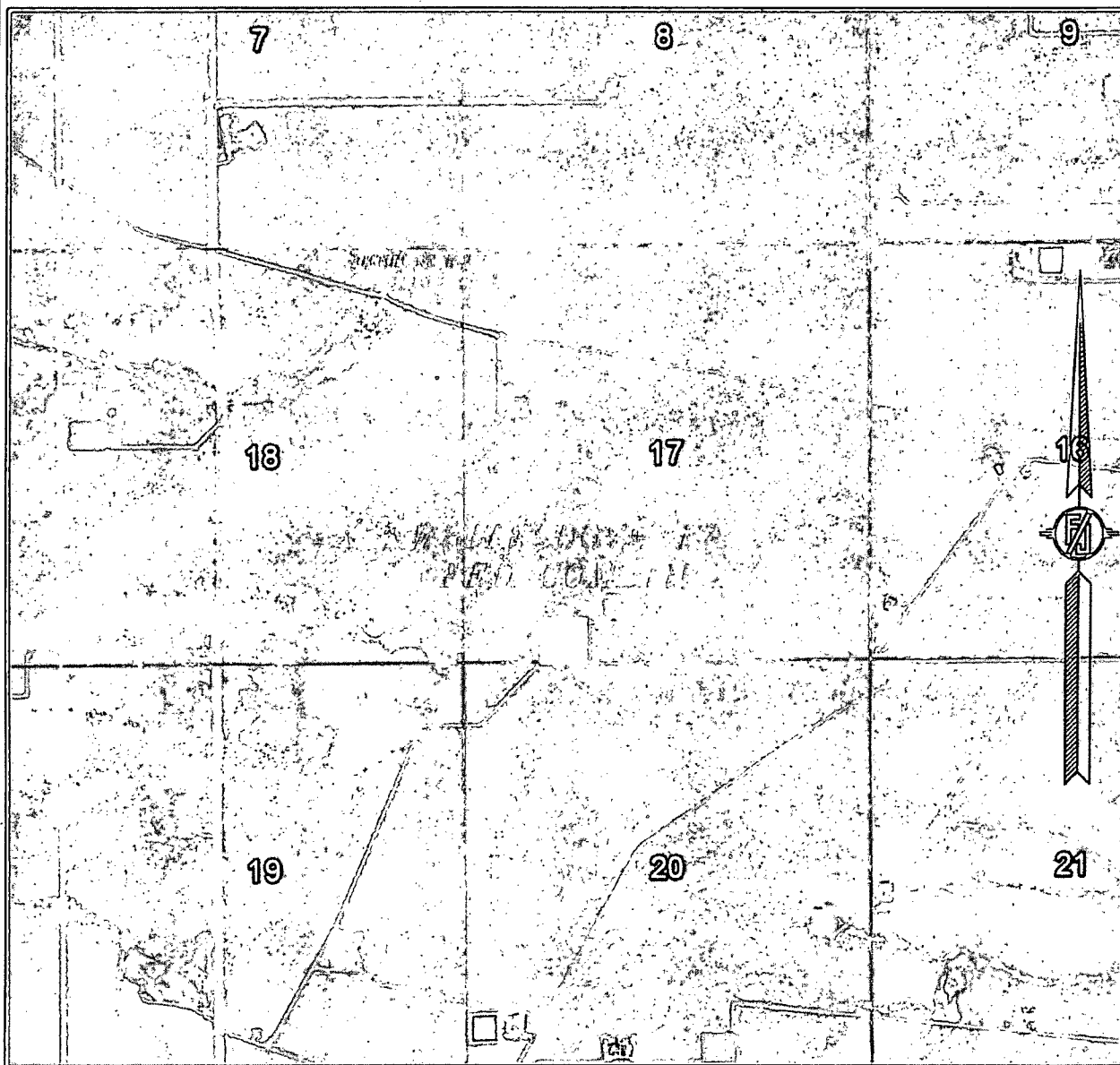

NOT TO SCALE  
AERIAL PHOTO:  
GOOGLE EARTH  
FEB. 2014

DEVON ENERGY PRODUCTION COMPANY, L.P.  
WHITE DOVE 17 FED COM 1H  
LOCATED 260 FT. FROM THE SOUTH LINE  
AND 1300 FT. FROM THE WEST LINE OF  
SECTION 17, TOWNSHIP 23 SOUTH,  
RANGE 34 EAST, N.M.P.M.  
LEA COUNTY, STATE OF NEW MEXICO

AUGUST 28, 2015

SURVEY NO. 3694B

MADRON SURVEYING, INC. 301 SOUTH CANAL CARLSBAD, NEW MEXICO  
(575) 234-3341

SECTION 17, TOWNSHIP 23 SOUTH, RANGE 34 EAST, N.M.P.M.  
LEA COUNTY, STATE OF NEW MEXICO  
AERIAL ACCESS ROUTE MAP

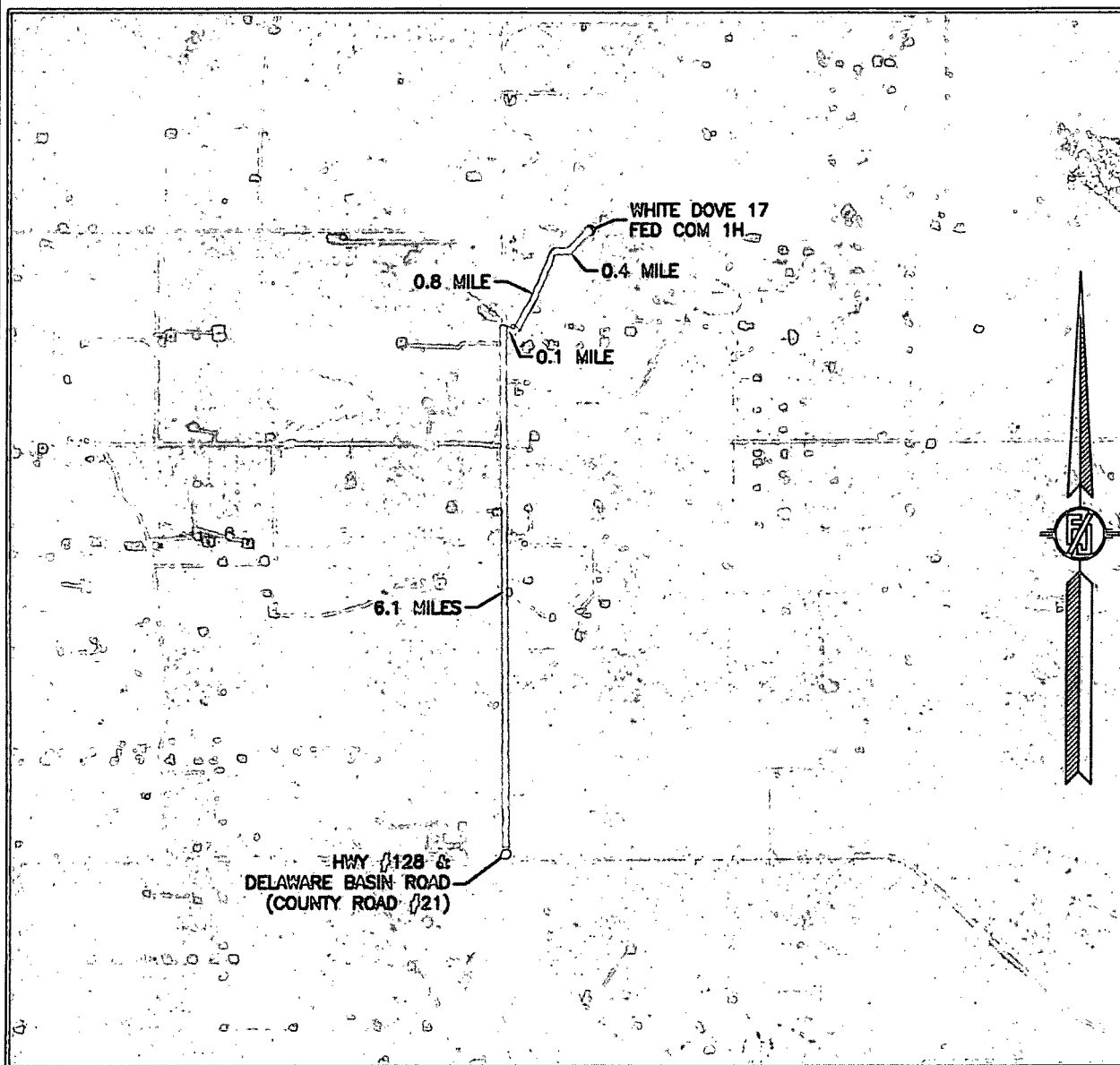

NOT TO SCALE  
AERIAL PHOTO:  
GOOGLE EARTH  
FEB. 2014

DEVON ENERGY PRODUCTION COMPANY, L.P.  
WHITE DOVE 17 FED COM 1H  
LOCATED 260 FT. FROM THE SOUTH LINE  
AND 1300 FT. FROM THE WEST LINE OF  
SECTION 17, TOWNSHIP 23 SOUTH,  
RANGE 34 EAST, N.M.P.M.  
LEA COUNTY, STATE OF NEW MEXICO

AUGUST 28, 2015

SURVEY NO. 3694B

MADRON SURVEYING, INC. 301 SOUTH CANAL (575) 234-3341 CARLSBAD, NEW MEXICO

# FLOWLINE PLAT

THREE-8" BURIED FIBER PIPE PRODUCTION FLOWLINES & THREE-4" BURIED GAS LIFT COMPRESSION LINES FROM WHITE DOVE 17 FED COM 1H, 2H, & 3H TO EXISTING PALOMA BLANCO 17 FED 2 BATTERY

DEVON ENERGY PRODUCTION COMPANY, L.P.  
CENTERLINE SURVEY OF A PIPELINE CROSSING  
SECTION 17, TOWNSHIP 23 SOUTH, RANGE 34 EAST, N.M.P.M.  
LEA COUNTY, STATE OF NEW MEXICO  
SEPTEMBER 1, 2015

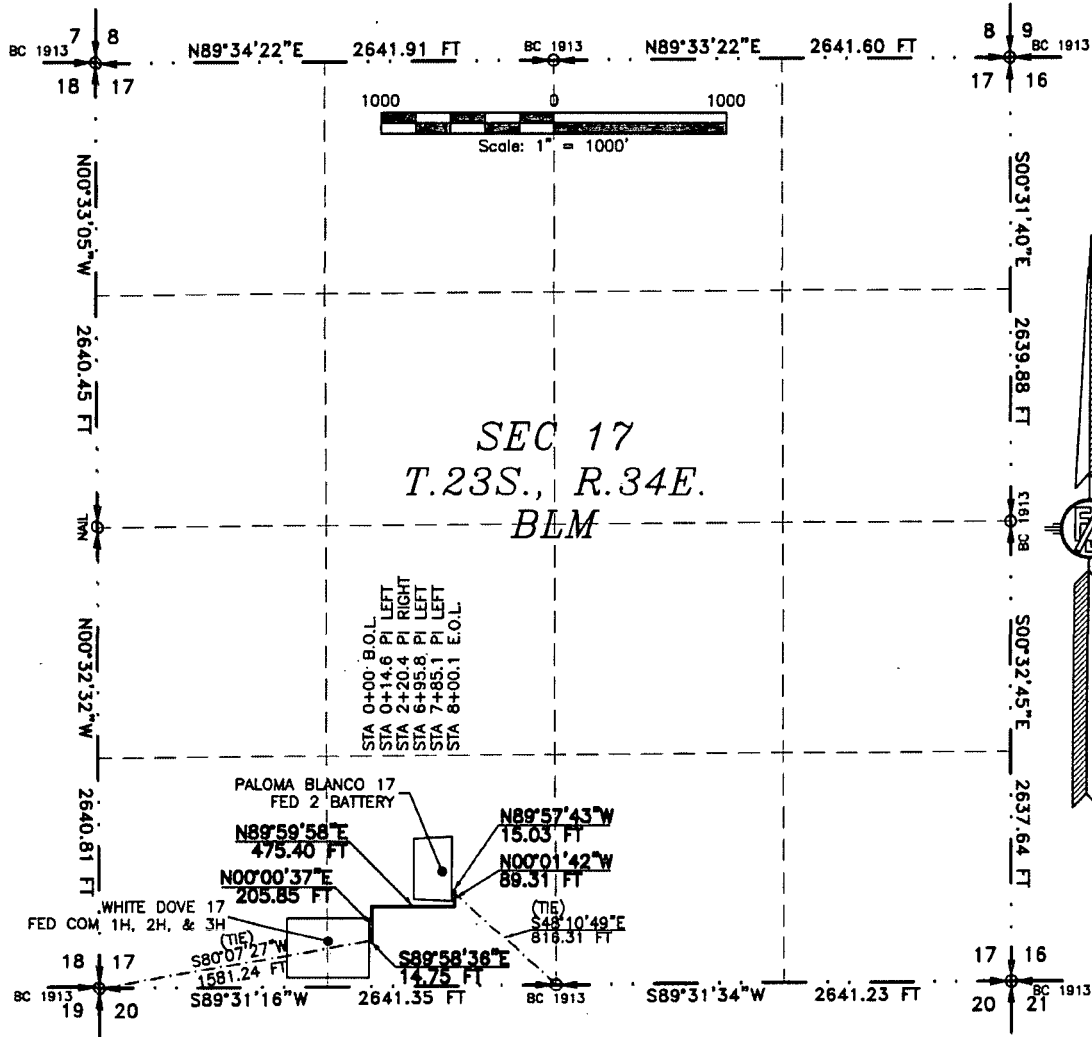

SEE NEXT SHEET (2-4) FOR DESCRIPTION

## SURVEYOR CERTIFICATE

I, FILMON F. JARAMILLO, A NEW MEXICO PROFESSIONAL SURVEYOR NO. 12797, HEREBY CERTIFY THAT I HAVE CONDUCTED AND AM RESPONSIBLE FOR THIS SURVEY, THAT THIS SURVEY IS TRUE AND CORRECT TO THE BEST OF MY KNOWLEDGE AND BELIEF, AND THAT THIS SURVEY PLAT MEET THE MINIMUM STANDARDS FOR LAND SURVEYING IN THE STATE OF NEW MEXICO.

IN WITNESS WHEREOF, THIS CERTIFICATE IS EXECUTED AT CARLSBAD,

NEW MEXICO, THIS 12TH DAY OF SEPTEMBER 2015

## GENERAL NOTES

1.) THE INTENT OF THIS ROUTE SURVEY IS TO ACQUIRE AN EASEMENT.

2.) BASIS OF BEARING IS NMSP EAST MODIFIED TO SURFACE COORDINATES.

SHEET: 1-4

MADRON SURVEYING, INC. 301 SOUTH CANAL CARLSBAD, NEW MEXICO 88220 Phone (575) 234-3341

SURVEY NO. 4082A

FILMON F. JARAMILLO, P.S. 12797  
301 SOUTH CANAL  
(575) 234-3341

### FLOWLINE PLAT

THREE-8" BURIED FIBER PIPE PRODUCTION FLOWLINES & THREE-4" BURIED GAS LIFT COMPRESSION LINES FROM WHITE DOVE 17 FED COM 1H, 2H, & 3H TO EXISTING PALOMA BLANCO 17 FED 2 BATTERY

DEVON ENERGY PRODUCTION COMPANY, L.P.  
CENTERLINE SURVEY OF A PIPELINE CROSSING  
SECTION 17, TOWNSHIP 23 SOUTH, RANGE 34 EAST, N.M.P.M.  
LEA COUNTY, STATE OF NEW MEXICO  
SEPTEMBER 1, 2015

#### DESCRIPTION

A STRIP OF LAND 30 FEET WIDE CROSSING BUREAU OF LAND MANAGEMENT LAND IN SECTION 17, TOWNSHIP 23 SOUTH, RANGE 34 EAST, N.M.P.M., LEA COUNTY, STATE OF NEW MEXICO AND BEING 15 FEET EACH SIDE OF THE FOLLOWING DESCRIBED CENTERLINE SURVEY:

BEGINNING AT A POINT WITHIN THE SE/4 SW/4 OF SAID SECTION 17, TOWNSHIP 23 SOUTH, RANGE 34 EAST, N.M.P.M., WHENCE THE SOUTHWEST CORNER OF SAID SECTION 17, TOWNSHIP 23 SOUTH, RANGE 34 EAST, N.M.P.M. BEARS S80°07'27"W, A DISTANCE OF 1581.24 FEET;  
THENCE S89°58'36"E A DISTANCE OF 14.75 FEET TO AN ANGLE POINT OF THE LINE HEREIN DESCRIBED;  
THENCE N00°00'37"E A DISTANCE OF 205.85 FEET TO AN ANGLE POINT OF THE LINE HEREIN DESCRIBED;  
THENCE N89°59'58"E A DISTANCE OF 475.40 FEET TO AN ANGLE POINT OF THE LINE HEREIN DESCRIBED;  
THENCE N00°01'42"W A DISTANCE OF 89.31 FEET TO AN ANGLE POINT OF THE LINE HEREIN DESCRIBED;  
THENCE N89°57'43"W A DISTANCE OF 15.03 FEET THE TERMINUS OF THIS CENTERLINE SURVEY, WHENCE THE TIE2 CORNER OF SAID SECTION 17, TOWNSHIP 23 SOUTH, RANGE 34 EAST, N.M.P.M. BEARS S48°10'49"E, A DISTANCE OF 816.31 FEET;

SAID STRIP OF LAND BEING 800.34 FEET OR 48.51 RODS IN LENGTH, CONTAINING 0.551 ACRES MORE OR LESS AND BEING ALLOCATED BY FORTIES AS FOLLOWS:

SE/4 SW/4    800.34 L.F.    48.51 RODS    0.551 ACRES

#### SURVEYOR CERTIFICATE

I, FILIMON F. JARAMILLO, A NEW MEXICO PROFESSIONAL SURVEYOR NO. 12797, HEREBY CERTIFY THAT I HAVE CONDUCTED AND AM RESPONSIBLE FOR THIS SURVEY, THAT THIS SURVEY IS TRUE AND CORRECT TO THE BEST OF MY KNOWLEDGE AND BELIEF, AND THAT THIS SURVEY AND PLAT MEET THE MINIMUM STANDARDS FOR LAND SURVEYING IN THE STATE OF NEW MEXICO.

IN WITNESS WHEREOF, THIS CERTIFICATE IS EXECUTED AT CARLSBAD,

NEW MEXICO, THIS 12/97 DAY OF SEPTEMBER 2015

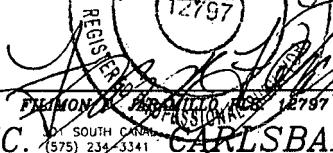

MADRON SURVEYING, INC.  
301 SOUTH CANAL  
CARLSBAD, NEW MEXICO 88220  
Phone (575) 234-3341

#### GENERAL NOTES

- 1.) THE INTENT OF THIS ROUTE SURVEY IS TO ACQUIRE AN EASEMENT.
- 2.) BASIS OF BEARING IS NMSP EAST MODIFIED TO SURFACE COORDINATES.

SHEET: 2-4

MADRON SURVEYING, INC. SURVEY NO. 4082A  
CARLSBAD, NEW MEXICO



**FLOWLINE PLAT**

THREE-8" BURIED FIBER PIPE PRODUCTION FLOWLINES & THREE-4" BURIED GAS LIFT COMPRESSION LINES FROM WHITE DOVE 17 FED COM 1H, 2H, & 3H TO EXISTING PALOMA BLANCO 17 FED 2 BATTERY

**DEVON ENERGY PRODUCTION COMPANY, L.P.**

CENTERLINE SURVEY OF A PIPELINE CROSSING  
SECTION 17, TOWNSHIP 23 SOUTH, RANGE 34 EAST, N.M.P.M.  
LEA COUNTY, STATE OF NEW MEXICO  
SEPTEMBER 1, 2015

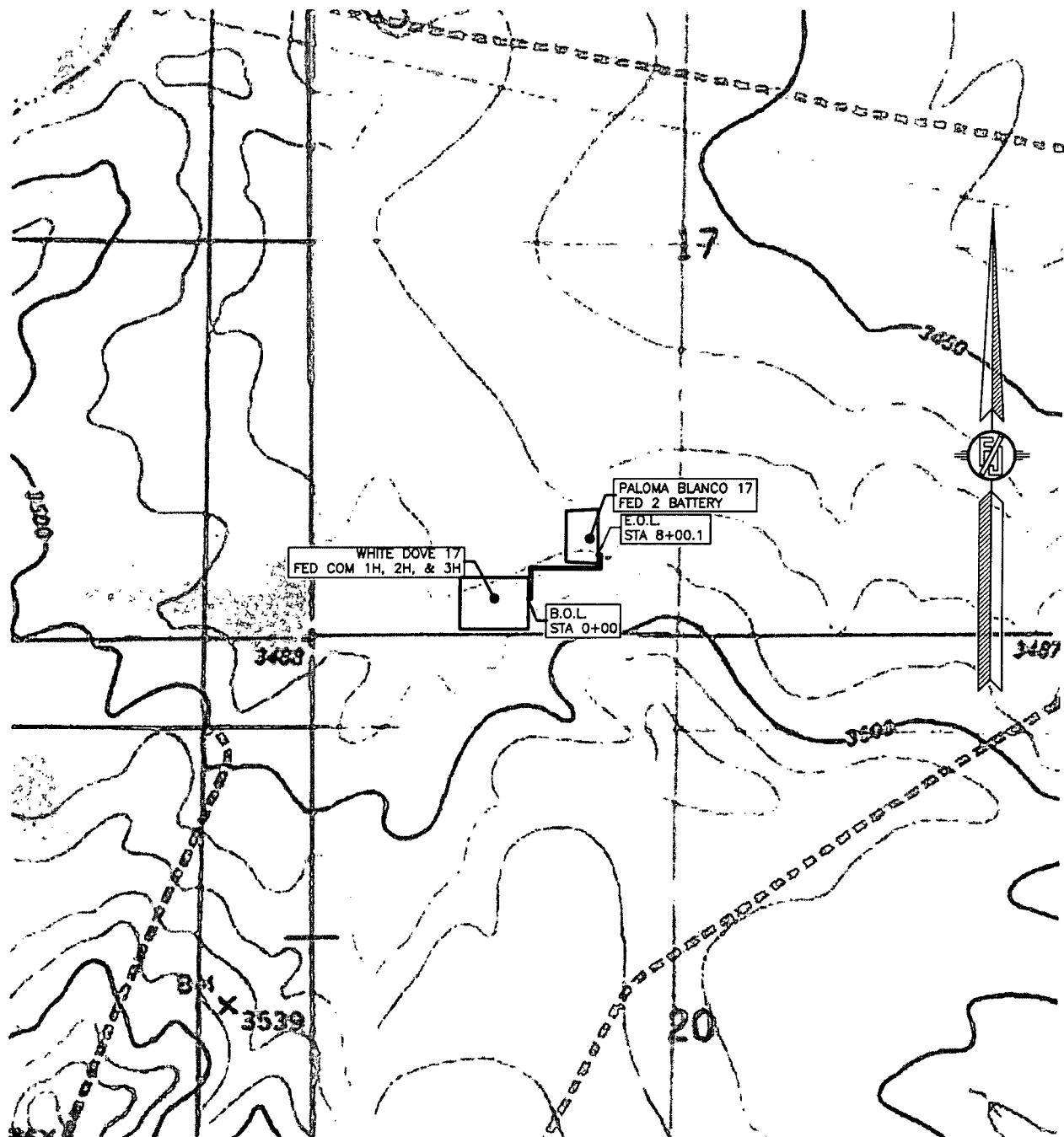

SHEET: 3-4

MADRON SURVEYING, INC. 301 SOUTH CANAL (575) 234-3341 CARLSBAD, NEW MEXICO

SURVEY NO. 4082A

**FLOWLINE PLAT**

THREE-8" BURIED FIBER PIPE PRODUCTION FLOWLINES & THREE-4" BURIED GAS LIFT COMPRESSION LINES FROM WHITE DOVE 17 FED COM 1H, 2H, & 3H TO EXISTING PALOMA BLANCO 17 FED 2 BATTERY

DEVON ENERGY PRODUCTION COMPANY, L.P.  
CENTERLINE SURVEY OF A PIPELINE CROSSING  
SECTION 17, TOWNSHIP 23 SOUTH, RANGE 34 EAST, N.M.P.M.  
LEA COUNTY, STATE OF NEW MEXICO  
SEPTEMBER 1, 2015

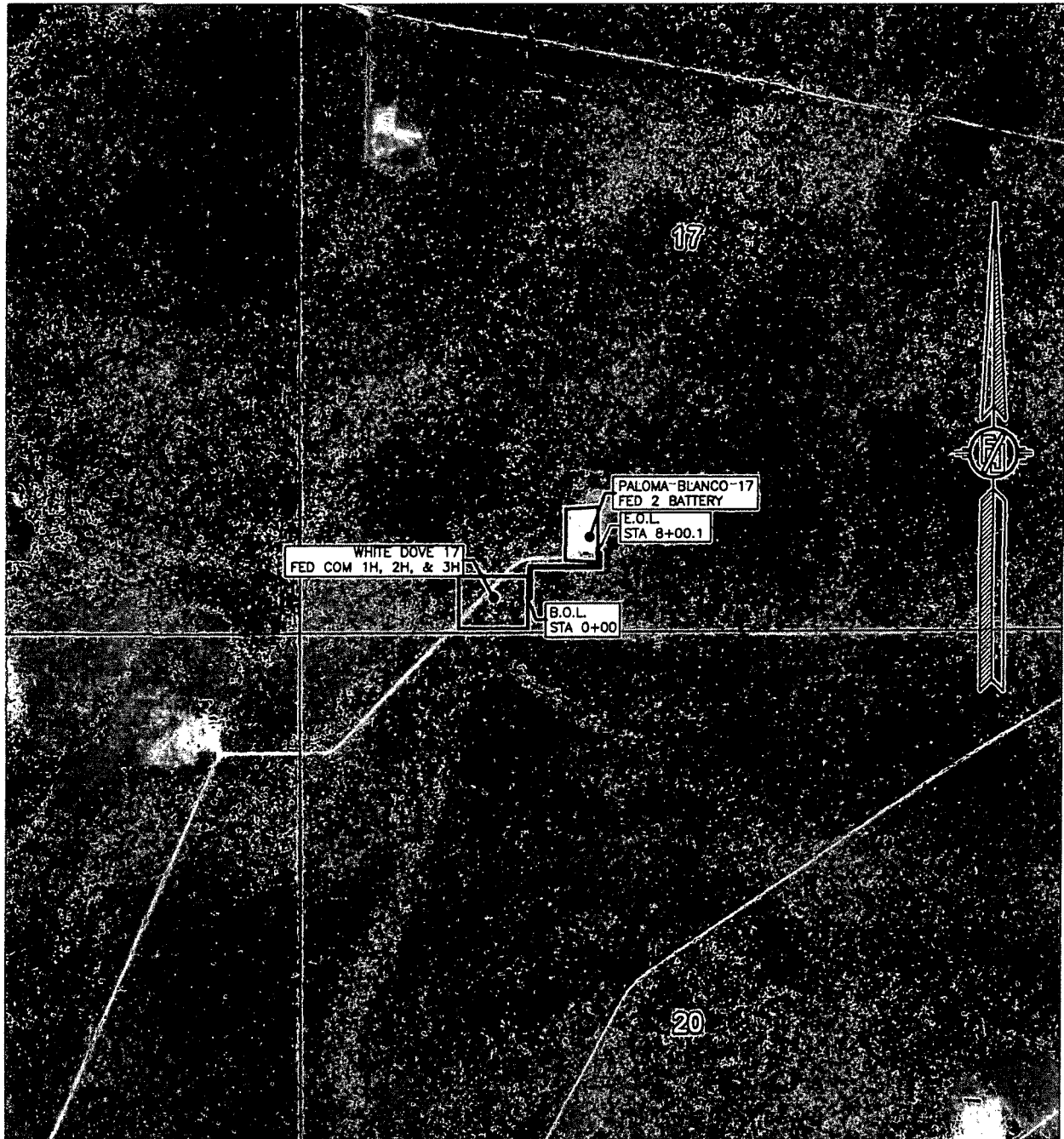

SHEET: 4-4

MADRON SURVEYING, INC. 301 SOUTH CANAL (575) 234-3341 CARLSBAD, NEW MEXICO

SURVEY NO. 4082A

WHITE DOVE CTB

DEVON ENERGY PRODUCTION COMPANY, L.P.  
IN THE SE/4 SW/4 OF  
SECTION 17, TOWNSHIP 23 SOUTH, RANGE 34 EAST, N.M.P.M.  
LEA COUNTY, STATE OF NEW MEXICO

JULY 16, 2015

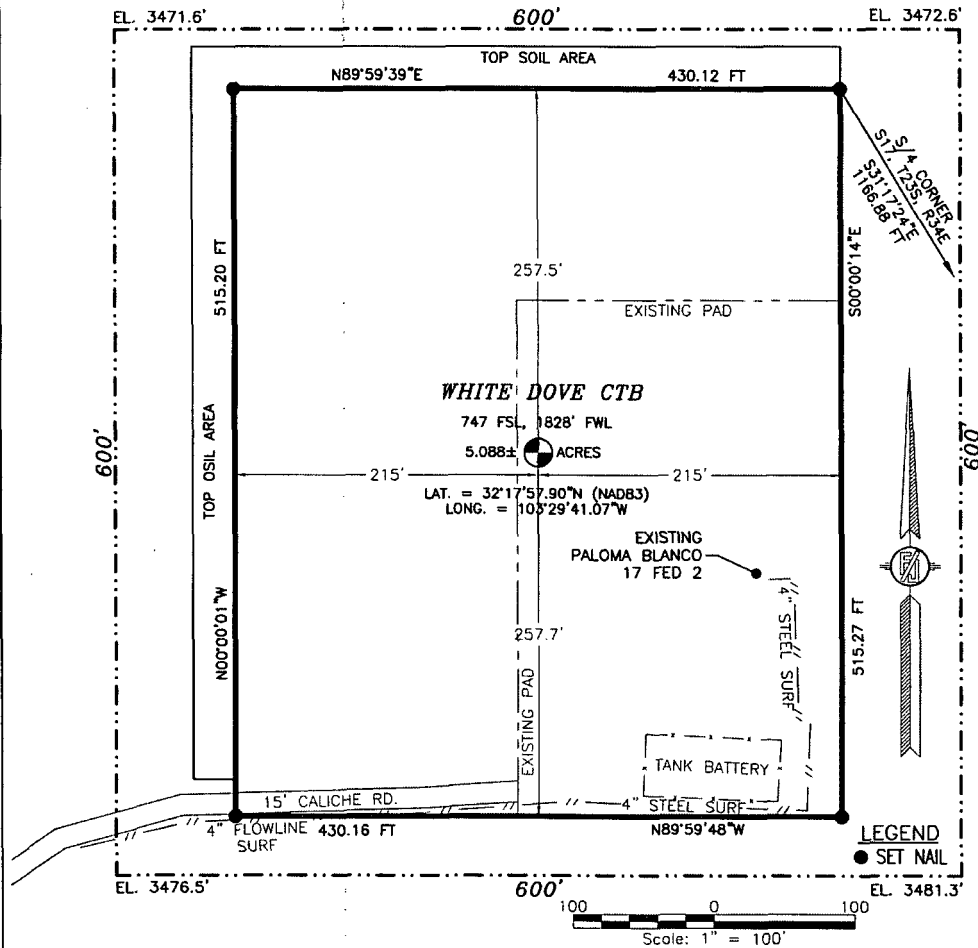

DESCRIPTION

A CERTAIN PIECE OR PARCEL OF LAND AND REAL ESTATE LYING IN BUREAU OF LAND MANAGEMENT LAND IN THE SE/4 SW/4 OF SECTION 17, TOWNSHIP 23 SOUTH, RANGE 34 EAST, N.M.P.M., LEA COUNTY, NEW MEXICO.

BEGINNING AT THE NORTHEAST CORNER OF THE PARCEL, WHENCE THE SOUTH QUARTER CORNER OF SECTION 17, TOWNSHIP 23 SOUTH, RANGE 34 EAST, N.M.P.M. BEARS S31°17'24"E, A DISTANCE OF 1166.88 FEET; THENCE S00°00'14"E A DISTANCE OF 515.27 FEET TO THE SOUTHEAST CORNER OF THE PARCEL; THENCE N89°59'48"W A DISTANCE OF 430.16 FEET TO THE SOUTHWEST CORNER OF THE PARCEL; THENCE N00°00'01"W A DISTANCE OF 515.20 FEET TO THE NORTHWEST CORNER OF THE PARCEL; THENCE N89°59'39"E A DISTANCE OF 430.12 FEET TO THE NORTHEAST CORNER OF THE PARCEL, THE POINT OF BEGINNING; CONTAINING 5.088 ACRES MORE OR LESS.

GENERAL NOTES

1.) THE INTENT OF THIS SURVEY IS TO ACQUIRE A BUSINESS LEASE FOR THE PURPOSE OF BUILDING A FRAC. POND

2.) BASIS OF BEARING IS NEW MEXICO STATE PLANE EAST ZONE MODIFIED TO THE SURFACE (NAD83)

DRIVING DIRECTIONS: FROM THE INTERSECTION OF STATE HIGHWAY #128 AND COUNTY ROAD #21 (DELAWARE BASIN ROAD) GO NORTH ON COUNTY ROAD #21 APPROX. 6.1 MILES TO A LEASE ROAD ON RIGHT (EAST) TURN EAST AT LEASE ROAD GO APPROX. 0.1 MILE TURN LEFT (NORTH) GO NORTH 0.8 MILE ROAD TURNS RIGHT (NORTHEAST) GO NORTHEAST APPROX. 0.8 MILE TO LOCATION

SHEET: 1-3

MADRON SURVEYING, INC. CARLSBAD, NEW MEXICO

SURVEYOR CERTIFICATE

I, FILMON F. JARAMILLO, A NEW MEXICO PROFESSIONAL SURVEYOR NO. 12797, HEREBY CERTIFY THAT I HAVE CONDUCTED AND AM RESPONSIBLE FOR THIS SURVEY, THAT THIS SURVEY IS TRUE AND CORRECT TO THE BEST OF MY KNOWLEDGE AND BELIEF, AND THAT THIS SURVEY AND PLAT MEET THE MINIMUM STANDARDS FOR LAND SURVEYING IN THE STATE OF NEW MEXICO.

IN WITNESS WHEREOF, THIS CERTIFICATE IS EXECUTED AT CARLSBAD,

NEW MEXICO, THIS 23 DAY OF JULY 2015

FILMON F. JARAMILLO  
301 SOUTH CANAL  
(575) 234-3341

MADRON SURVEYING, INC.  
301 SOUTH CANAL  
CARLSBAD, NEW MEXICO 88220  
Phone (575) 234-3341

SURVEY NO. 4125

DEVON ENERGY PRODUCTION COMPANY, L.P.  
IN THE SE/4 SW/4 OF  
SECTION 17, TOWNSHIP 23 SOUTH, RANGE 34 EAST, N.M.P.M.  
LEA COUNTY, STATE OF NEW MEXICO

QUAD MAP

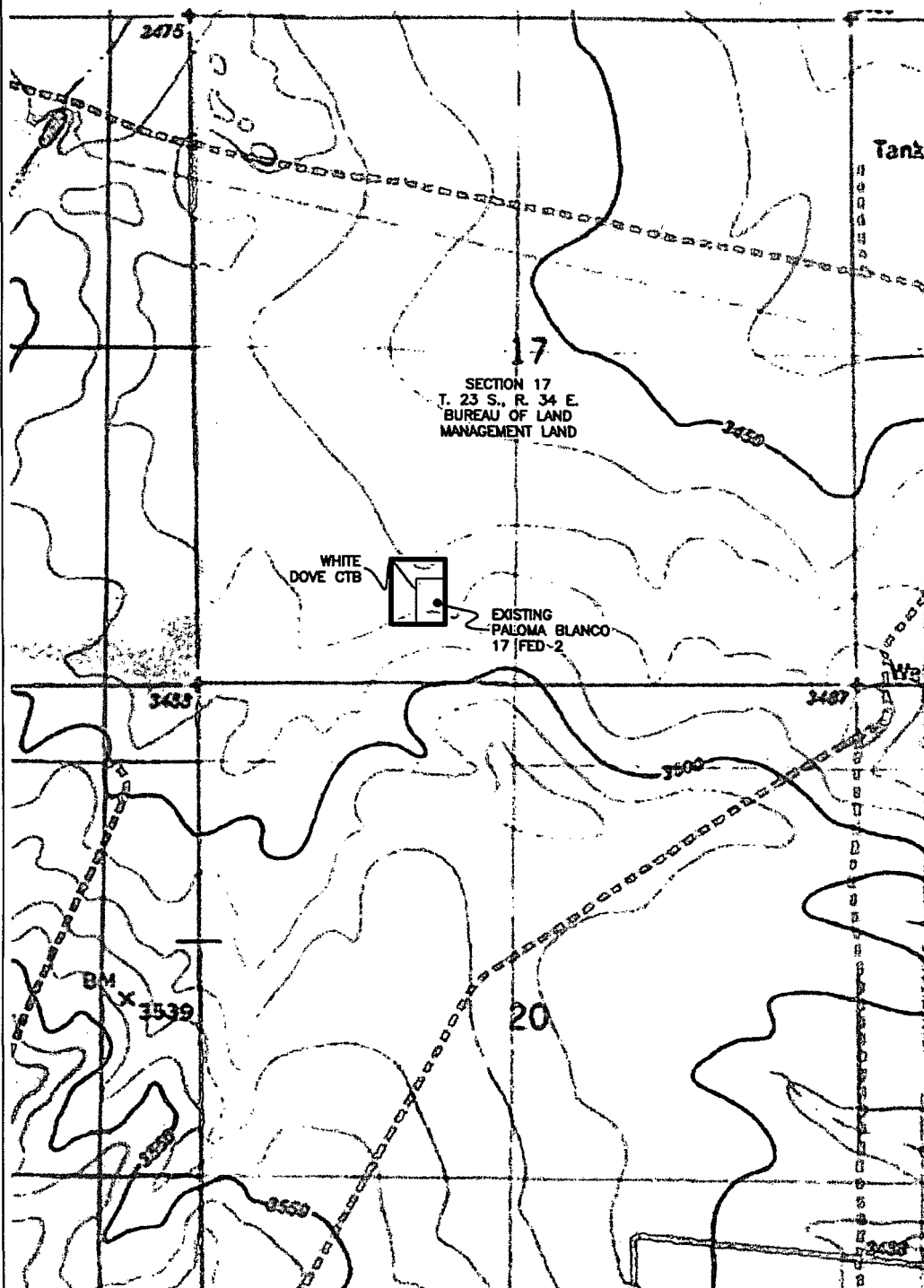

**SHEET: 2-3**

**MADRON SURVEYING, INC.** 301 SOUTH CANAL (575) 234-3341 **CARLSBAD, NEW MEXICO**

*SURVEY NO. 4125*

WHITE DOVE CTB

DEVON ENERGY PRODUCTION COMPANY, L.P.  
IN THE SE/4 SW/4 OF  
SECTION 17, TOWNSHIP 23 SOUTH, RANGE 34 EAST, N.M.P.M.  
LEA COUNTY, STATE OF NEW MEXICO

JULY 16, 2015

AERIAL PHOTO

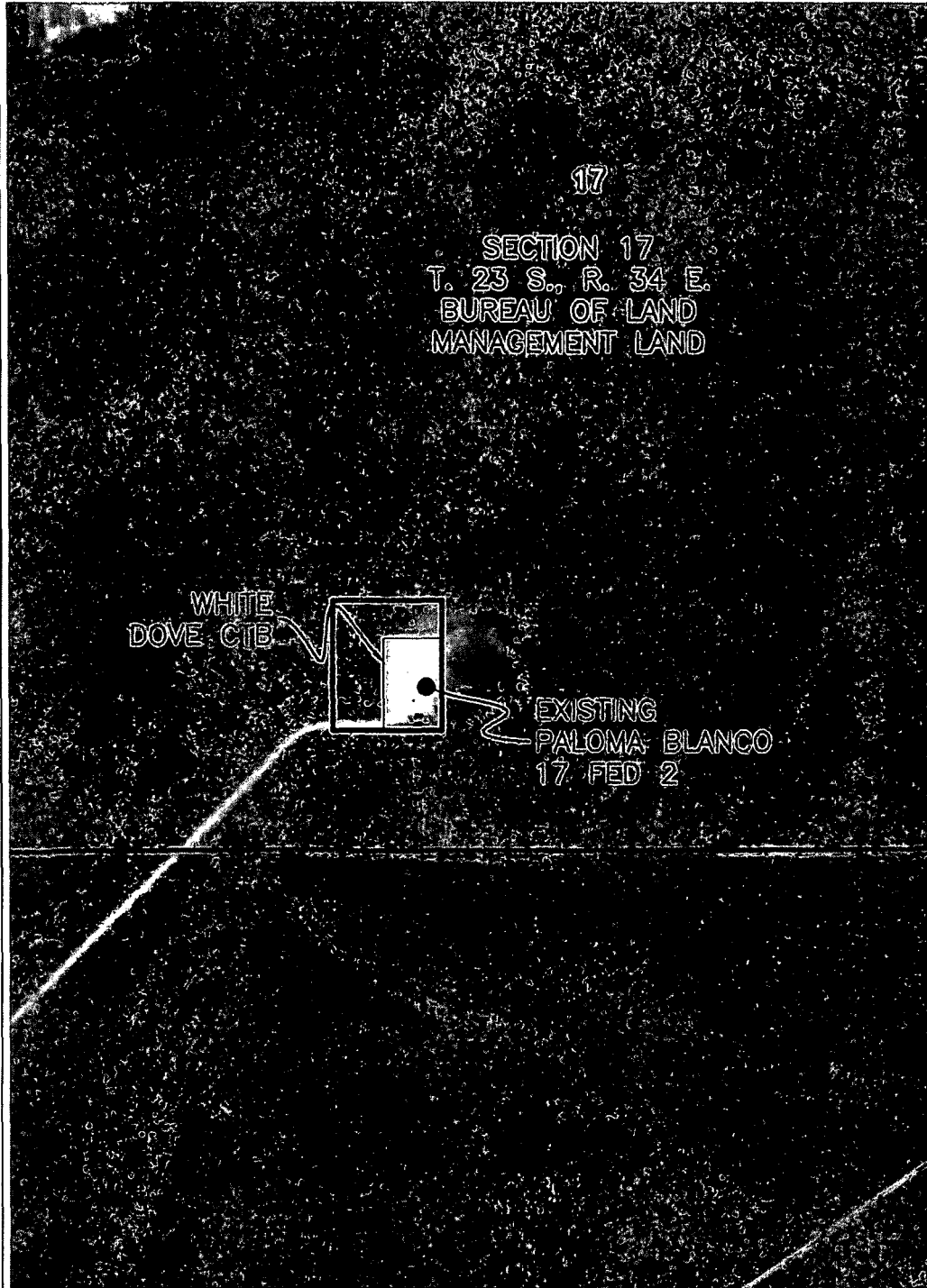

SHEET: 3-3

MADRON SURVEYING, INC. 301 SOUTH CANAL (575) 234-3341 CARLSBAD, NEW MEXICO

SURVEY NO. 4125

