

DISTRICT I
1625 N. French Dr., Hobbs, NM 88240
Phone (575) 393-6161 Fax: (575) 393-0720

DISTRICT II
611 S. First St., Artesia, NM 88210
Phone (575) 748-1283 Fax: (575) 748-9720

DISTRICT III
1000 Rio Brazos Rd., Aztec, NM 87410
Phone (505) 334-6178 Fax: (505) 334-6170

DISTRICT IV
1220 S. St. Francis Dr., Santa Fe, NM 87505
Phone (505) 476-3480 Fax: (505) 476-3482

State of New Mexico
Energy, Minerals and Natural Resources Department

Form C-102
Revised August 1, 2011

Submit one copy to appropriate
District Office

OIL CONSERVATION DIVISION

1220 South St. Francis Dr.
Santa Fe, New Mexico 87505

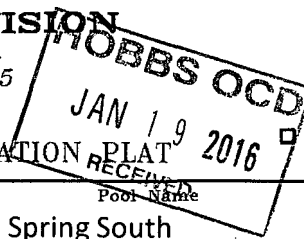

AMENDED REPORT

WELL LOCATION AND ACREAGE DEDICATION PLAT

API Number 35-025- 43029	Pool Code 37580	Lea Bone Spring South
Property Code 40102	Property Name LEA SOUTH 25 FEDERAL COM	Well Number 7H
OGRID No. 02557515742	Operator Name NEARBURG PRODUCING CO.	Elevation 3743'

Surface Location

UL or lot No.	Section	Township	Range	Lot Idn	Feet from the	North/South line	Feet from the	East/West line	County
O	25	20 S	34 E		330	SOUTH	1980	EAST	LEA

Bottom Hole Location If Different From Surface

UL or lot No.	Section	Township	Range	Lot Idn	Feet from the	North/South line	Feet from the	East/West line	County
B	25	20 S	34 E		330	NORTH	2080	EAST	LEA

Dedicated Acres 160	Joint or Infill	Consolidation Code	Order No.
-------------------------------	-----------------	--------------------	-----------

NO ALLOWABLE WILL BE ASSIGNED TO THIS COMPLETION UNTIL ALL INTERESTS HAVE BEEN CONSOLIDATED
OR A NON-STANDARD UNIT HAS BEEN APPROVED BY THE DIVISION

N: 565265.0 E: 791227.4 NAD 83	BOTTOM HOLE LOCATION Lat - N 32°33'01.64" Long - W 103°30'42.96" NMSPCE- N 564962.9 E 794432.7 (NAD-83)	N: 565287.9 E: 793869.4 NAD 83	330'	N: 565310.8 E: 796509.3 NAD 83	2080'
		NM056265			
		NM066126			
	SURFACE LOCATION Lat - N 32°32'15.92" Long - W 103°30'41.73" NMSPCE- N 560343.3 E 794573.1 (NAD-83)		3733.8'	3741.6'	
N: 559985.5 E: 791266.2 NAD 83		N: 560007.5 E: 793917.3 NAD 83	330'	N: 560030.8 E: 796556.2 NAD 83	1980'

OPERATOR CERTIFICATION

I hereby certify that the information contained herein is true and complete to the best of my knowledge and belief, and that this organization either owns a working interest or unleased mineral interest in the land including the proposed bottom hole location or has a right to drill this well at this location pursuant to a contract with an owner of such a mineral or working interest, or to a voluntary pooling agreement or a compulsory pooling order heretofore entered by the division.

Tim Green 10/14/13
Signature Date

Tim Green
Printed Name

tgreen@nearburg.com
Email Address

SURVEYOR CERTIFICATION

I hereby certify that the well location shown on this plat was plotted from field notes of actual surveys made by me or under my supervision, and that the same is true and correct to the best of my belief.

NEW MEXICO
Professional Surveyor
7977

Date Surveyed

Certificate No. Gary L. Jones 7977

BASIN SURVEYS 28419

JAN 20 2016

**SECTION 25, TOWNSHIP 20 SOUTH, RANGE 34 EAST, N.M.P.M.,
LEA COUNTY, NEW MEXICO.**

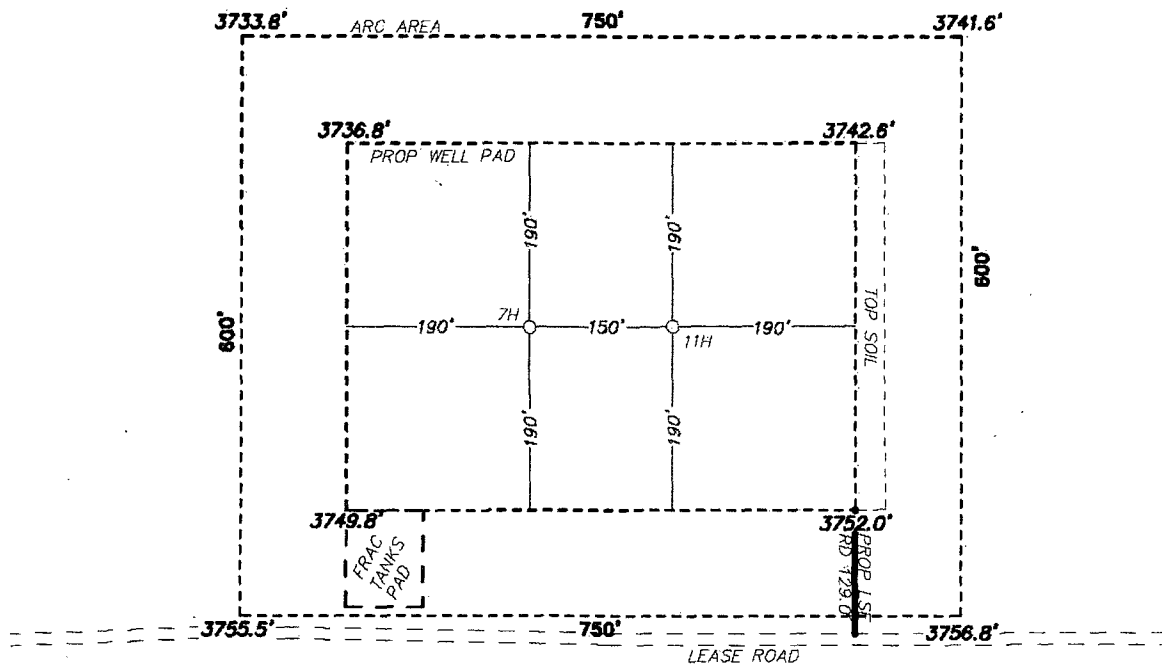

NEARBURG PRODUCING CO.
LEA SOUTH 25 FEDERAL COM #7H
ELEV. - 3743'
Lat - N 32°32'15.92"
Long - W 103°30'41.73"
NMSPCE - N 560343.3
E 794573.1
(NAD-83)

EUNICE, NM IS ±22 MILES TO THE SOUTHEAST OF LOCATION.

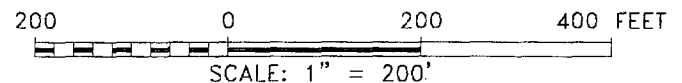

Directions to Location:

FROM THE JUNCTION OF HWY 176 AND MARATHON ROAD, GO NORTH ON MARATHON ROAD FOR 1.3 MILES TO LEASE ROAD, ON LEASE ROAD TO EAST 0.4 MILES TO LEASE ROAD, TURN SOUTH 0.4 MILES TURNING EAST 0.3 MILES TO PROPOSED LEASE ROAD.

BASIN SURVEYS P.O. BOX 1786-HOBBS, NEW MEXICO

W.O. Number: 28419 Drawn By: **J. SMALL**

Date: 04-04-2013 Disk: JMS 28419

NEARBURG PRODUCING CO.

REF: LEA SOUTH 25 FEDERAL COM #7H / WELL PAD TOPO

THE LEA SOUTH 25 FEDERAL COM #7H LOCATED 330'

FROM THE SOUTH LINE AND 1980' FROM THE EAST LINE OF

SECTION 25, TOWNSHIP 20 SOUTH, RANGE 34 EAST,

N.M.P.M., LEA COUNTY, NEW MEXICO.

Survey Date: 03-27-2013

Sheet 1 of 1 Sheets

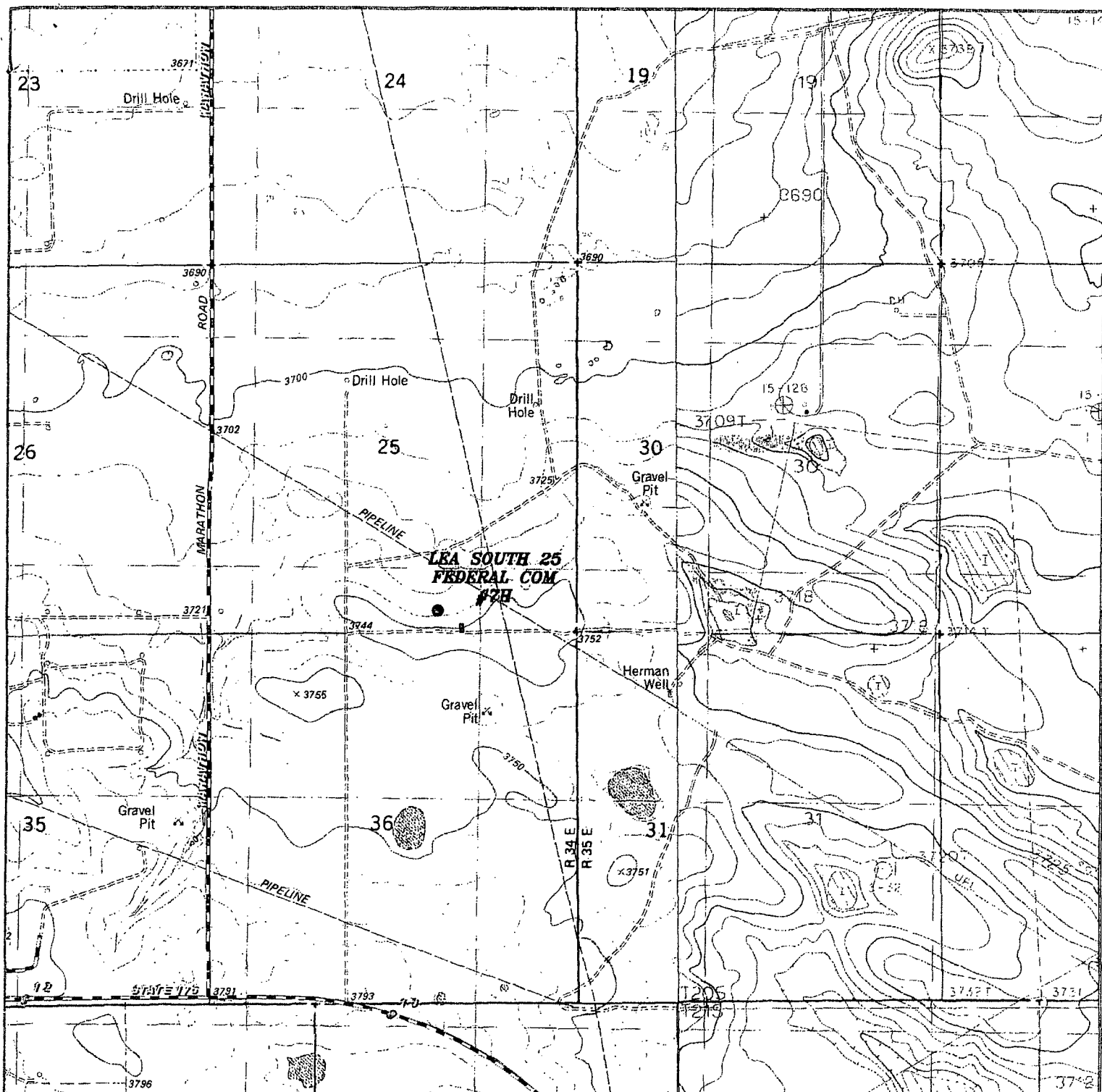

LEA SOUTH 25 FEDERAL COM #7H
 Located 330' FSL and 1980' FEL
 Section 25, Township 20 South, Range 34 East,
 N.M.P.M., Lea County, New Mexico.

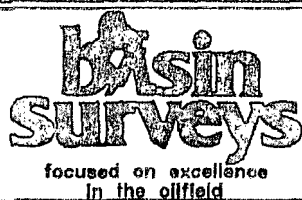

P.O. Box 1786
 1120 N. West County Rd.
 Hobbs, New Mexico 88241
 (575) 393-7316 - Office
 (575) 392-2206 - Fax
 basinsurveys.com

W.O. Number: JMS 28419

Survey Date: 03-27-2013

Scale: 1" = 2000'

Date: 04-04-2013

**NEARBURG
 PRODUCING CO.**

Exhibit C

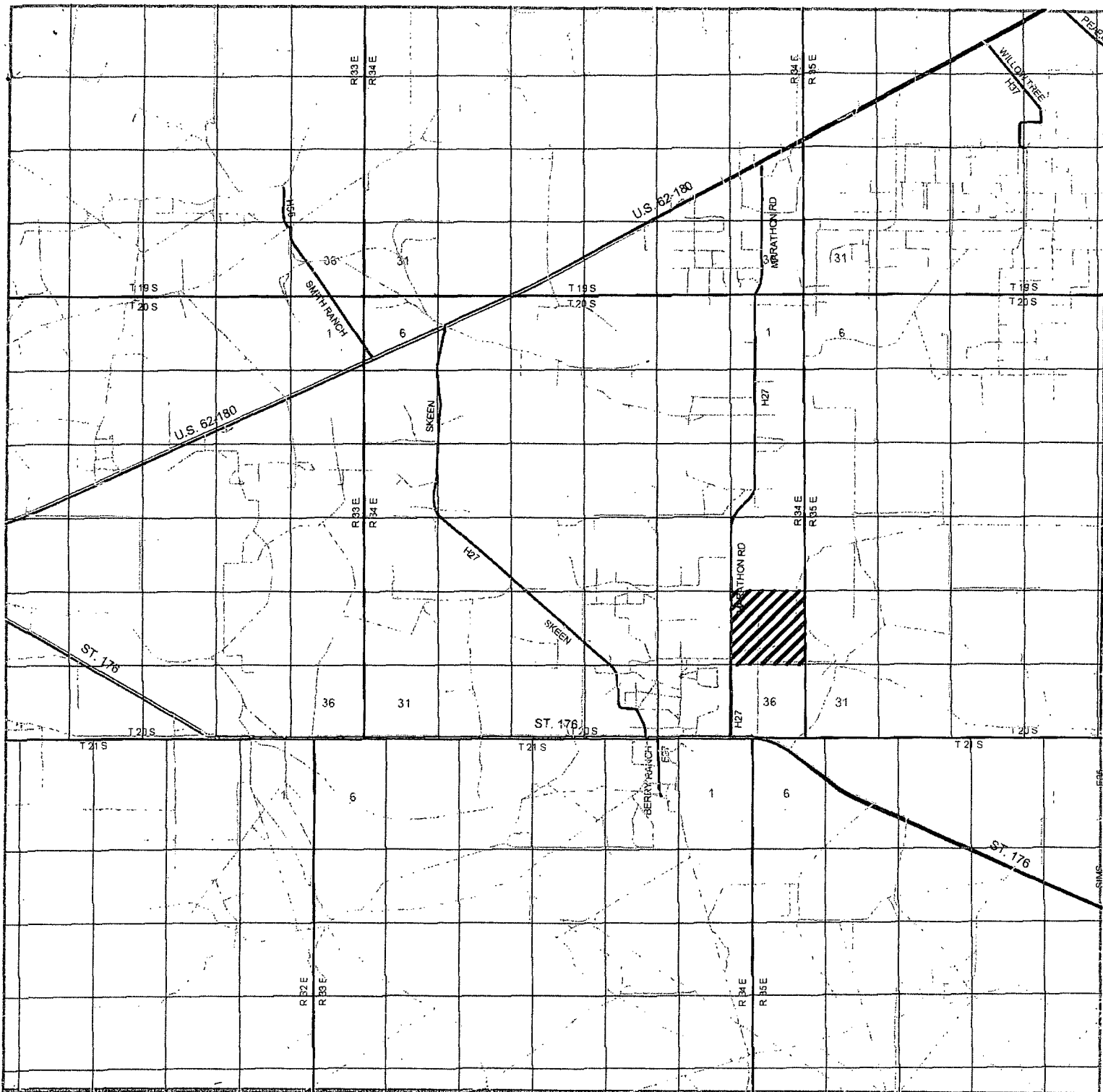

LEA SOUTH 25 FEDERAL COM #7H
Located 330' FSL and 1980' FEL
 Section 25, Township 20 South, Range 34 East,
 N.M.P.M., Lea County, New Mexico.



P.O. Box 1786
 1120 N. West County Rd.
 Hobbs, New Mexico 88241
 (575) 393-7316 - Office
 (575) 392-2206 - Fax
 basinsurveys.com

W.O. Number: JMS 28419

Survey Date: 03-27-2013

Scale: 1" = 2 Miles

Date: 04-04-2013

**NEARBURG
 PRODUCING CO.**

Exhibit B

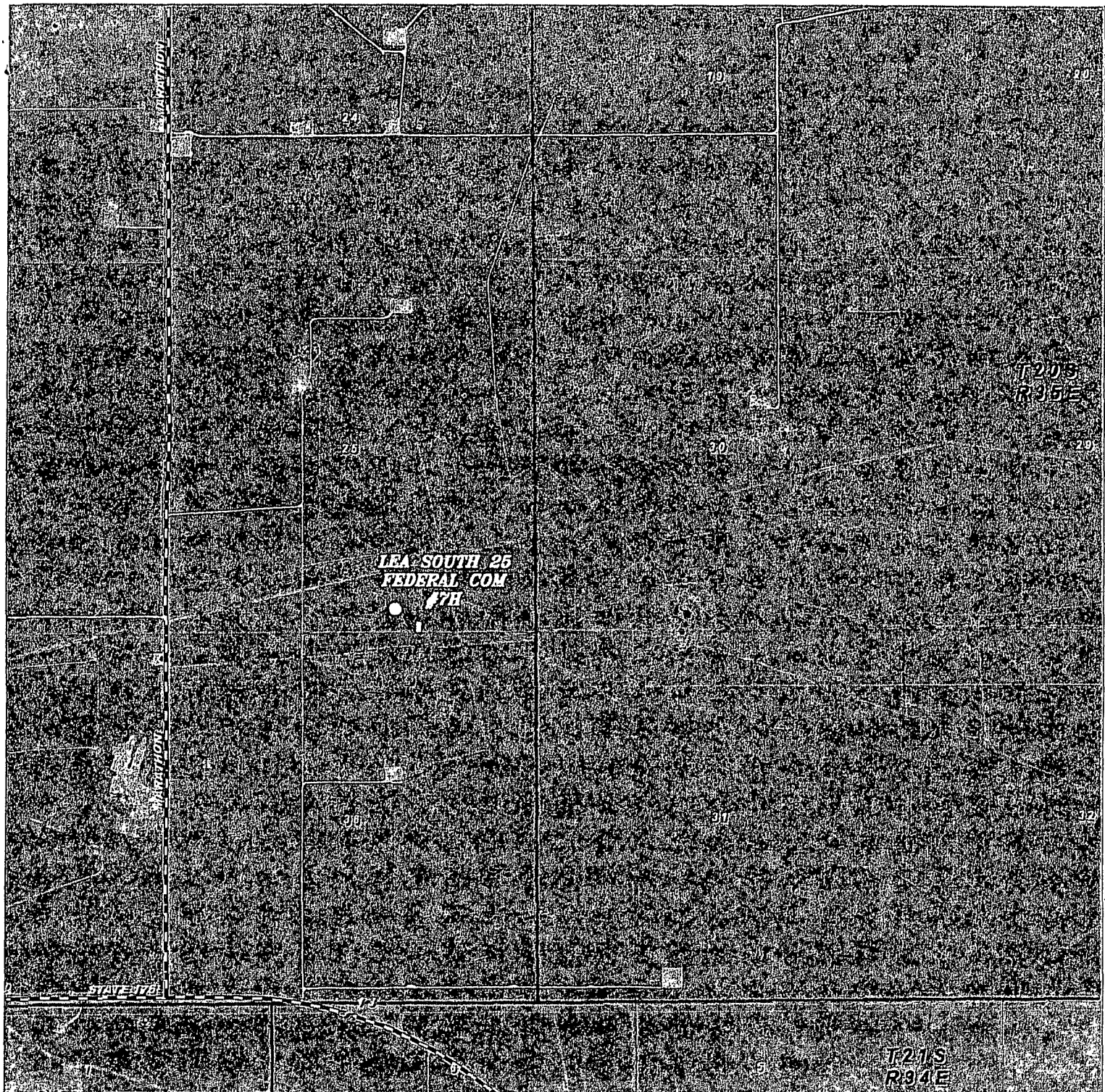

LEA SOUTH 25 FEDERAL COM #7H
 Located 330' FSL and 1980' FEL
 Section 25, Township 20 South, Range 34 East,
 N.M.P.M., Lea County, New Mexico.

basin
surveys
 focused on excellence
 in the oilfield

P.O. Box 1786
 1120 N. West County Rd.
 Hobbs, New Mexico 88241
 (575) 393-7316 - Office
 (575) 392-2206 - Fax
 basin-surveys.com

W.O. Number: JMS 28419

Scale: 1" = 2000'

YELLOW TINT - USA LAND
 BLUE TINT - STATE LAND
 NATURAL COLOR - FEE LAND

NEARBURG
PRODUCING CO.

Exhibit G

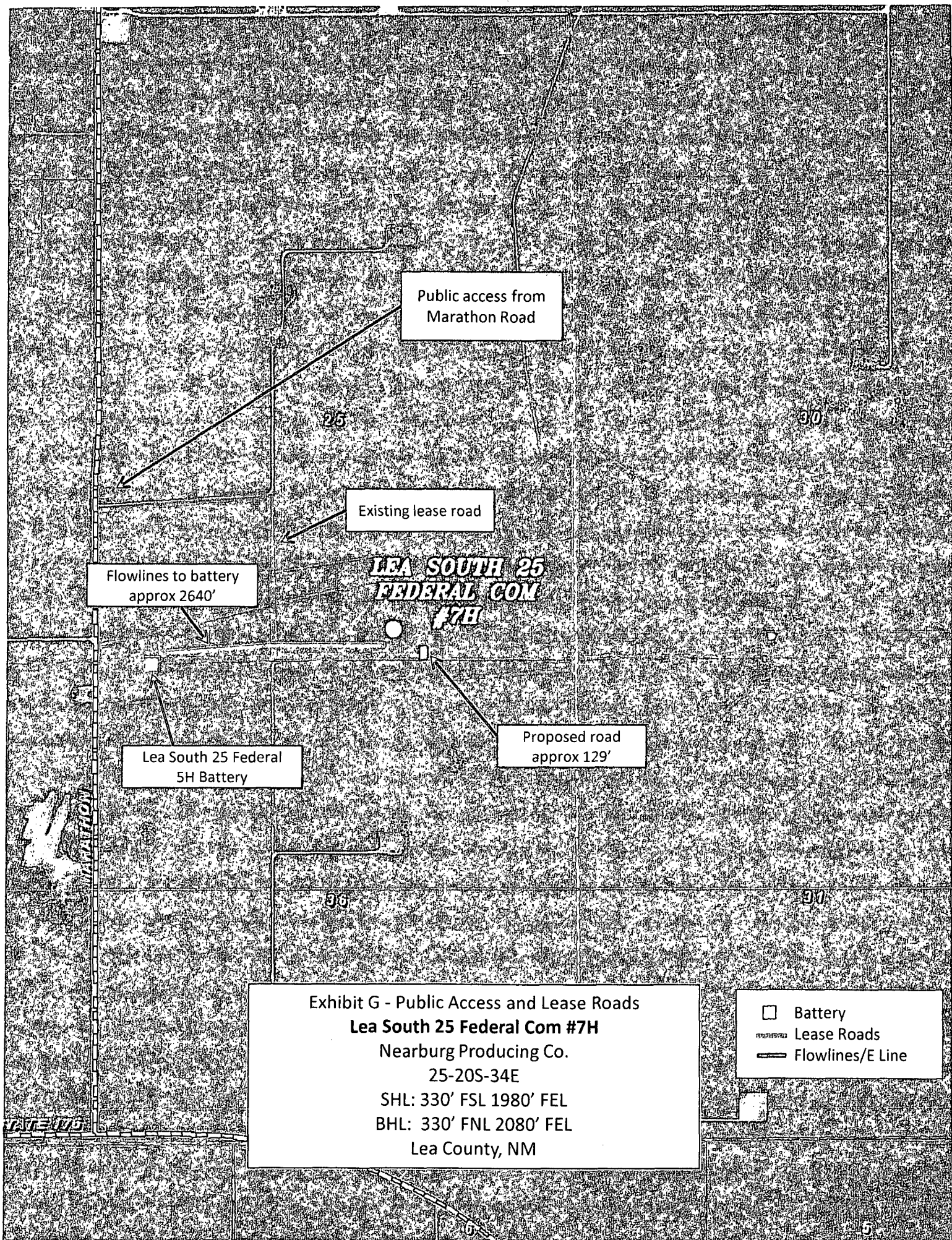

Public access from
Marathon Road

Existing lease road



Flowlines to battery
approx 2640'

Lea South 25 Federal
5H Battery

Proposed road
approx 129'

**LEA SOUTH 25
FEDERAL COM
#7H**

Exhibit G - Public Access and Lease Roads
Lea South 25 Federal Com #7H
Nearburg Producing Co.
25-20S-34E
SHL: 330' FSL 1980' FEL
BHL: 330' FNL 2080' FEL
Lea County, NM

-  Battery
-  Lease Roads
-  Flowlines/E Line