

Submit 1 Copy To Appropriate District Office
District I - (575) 393-6161
1625 N. French Dr., Hobbs, NM 88240
District II - (575) 748-1283
811 S. First St., Artesia, NM 88210
District III - (505) 334-6178
1000 Rio Brazos Rd., Aztec, NM 87410
District IV - (505) 476-3460
1220 S. St. Francis Dr., Santa Fe, NM 87505

State of New Mexico
Energy, Minerals and Natural Resources

OIL CONSERVATION DIVISION
1220 South St. Francis Dr.
Santa Fe, NM 87505

Form C-103
Revised July 18, 2013

SUNDRY NOTICES AND REPORTS ON WELLS (DO NOT USE THIS FORM FOR PROPOSALS TO DRILL OR TO DEEPEN OR PLUG BACK TO A DIFFERENT RESERVOIR. USE "APPLICATION FOR PERMIT" (FORM C-101) FOR SUCH PROPOSALS.)		WELL API NO. 30-025-34600
1. Type of Well: Oil Well <input checked="" type="checkbox"/> Gas Well <input type="checkbox"/> Other		5. Indicate Type of Lease STATE <input type="checkbox"/> FEE <input checked="" type="checkbox"/>
2. Name of Operator Apache Corporation		6. State Oil & Gas Lease No.
3. Address of Operator 303 Veterans Airpark Lane, Suite 1000 Midland, TX 79705		7. Lease Name or Unit Agreement Name Northeast Drinkard Unit (NEDU) / 22503
4. Well Location Unit Letter <u>B</u> / Lot 5 : 1458 feet from the North line and 1098 feet from the West line Section 02 Township 21S Range 31E NMPM County Lea		8. Well Number 133
11. Elevation (Show whether DR, RKB, RT, GR, etc.) 3502' GL		9. OGRID Number 873
		10. Pool name or Wildcat Eunice; B-T-D, North (22900)

12. Check Appropriate Box to Indicate Nature of Notice, Report or Other Data

E-PERMITTING <SWD INJECTION> CONVERSION <u> </u> RBDMS <u> </u>] RETURN TO <u> </u> TA <u> </u>] CSNG <u> </u> ENVIRO <u> </u> CHG LOC <u> </u>] INT TO PA <u> </u> P&A NR <u> </u> P&A R <u> </u>] OTHER: <input type="checkbox"/>	SUBSEQUENT REPORT OF: REMEDIAL WORK <input type="checkbox"/> ALTERING CASING <input type="checkbox"/> COMMENCE DRILLING OPNS. <input type="checkbox"/> P AND A <input type="checkbox"/> CASING/CEMENT JOB <input type="checkbox"/> OTHER: TA RENEWAL <input checked="" type="checkbox"/>
---	---

13. Describe proposed or completed operations. (Clearly state all pertinent details, and give pertinent dates, including estimated date of starting any proposed work). SEE RULE 19.15.7.14 NMAC. For Multiple Completions: Attach wellbore diagram of proposed completion or recompletion.

Apache is requesting a TA extension for this well. An MIT was run 2/12/2016, chart attached.

This Approval of Temporary
Abandonment Expires 2/12/2019

Spud Date:

6/12/1999

Rig Release Date:

6/25/1999

I hereby certify that the information above is true and complete to the best of my knowledge and belief.

SIGNATURE

Reesa Fisher

TITLE Sr. Staff Reg Analyst

DATE 2/17/2016

Type or print name Reesa Fisher

E-mail address: Reesa.Fisher@apachecorp.com

PHONE: (432) 818-1062

For State Use Only

APPROVED BY:

Mary Brown

TITLE

Dist Supervisor

DATE

2/22/2016

Conditions of Approval (if any):

FEB 23 2016

jm

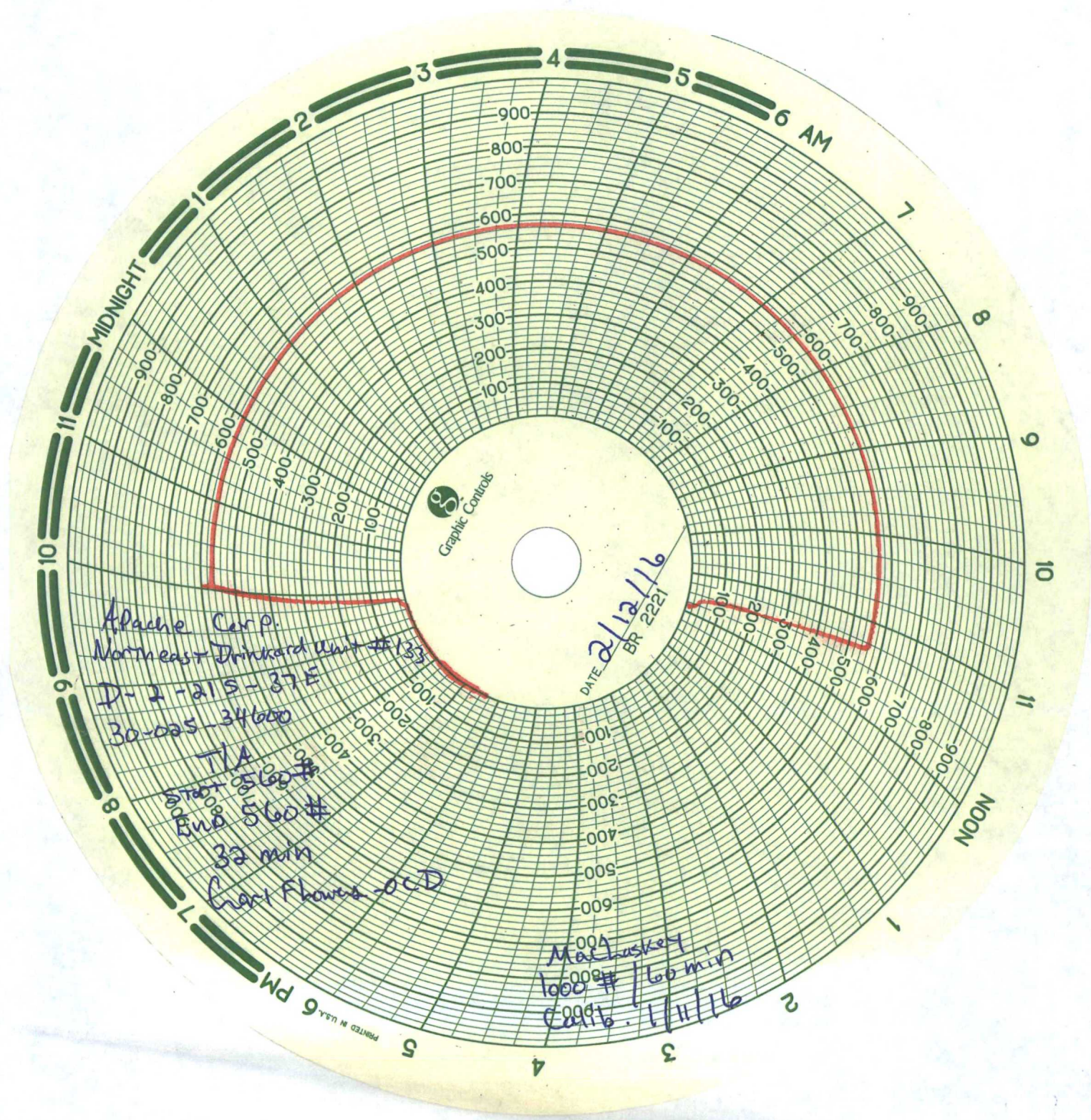

Apache Corp.
Northeast Drinker unit #133
D-2-215-37E
30-025-34600

TIA
Start 560#
End 560#
32 min
Chart Flowing - ocd

Matluskey
1000 # / 60 min
Call 6 - 1/11/16

DATE 2/12/16
BR 2221



PRINTED IN U.S.A.