

District I
1625 N. French Dr., Hobbs, NM 88240
Phone: (575) 393-6161 Fax: (575) 393-0720
District II
811 S. First St., Artesia, NM 88210
Phone: (575) 748-1283 Fax: (575) 748-9720
District III
1000 Rio Brazos Road, Aztec, NM 87410
Phone: (505) 334-6178 Fax: (505) 334-6179
District IV
1220 S. St. Francis Dr., Santa Fe, NM 87505
Phone: (505) 476-3460 Fax: (505) 476-3462

State of New Mexico
Energy, Minerals & Natural Resources Department
OIL CONSERVATION DIVISION
1220 South St. Francis Dr.
Santa Fe, NM 87505

HOBBS OCD
MAR 07 2016
RECEIVED

Form C-102
Revised August 1, 2011
Submit one copy to appropriate
District Office
☐ AMENDED REPORT

WELL LOCATION AND ACREAGE DEDICATION PLAT

¹ API Number 30-025-43109	² Pool Code 44500	³ Pool Name Maljamar; Yeso West
⁴ Property Code 40481	⁵ Property Name FLAT HEAD FEDERAL COM	⁶ Well Number 25H
⁷ OGRID No. 229137	⁸ Operator Name COG OPERATING, LLC	⁹ Elevation 4088'

¹⁰ Surface Location

UL or lot no.	Section	Township	Range	Lot Idn	Feet from the	North/South line	Feet from the	East/West line	County
B	14	17-S	32-E		1015'	NORTH	2310'	EAST	LEA

¹¹ Bottom Hole Location If Different From Surface

UL or lot no.	Section	Township	Range	Lot Idn	Feet from the	North/South line	Feet from the	East/West line	County
B	11	17-S	32-E		330'	NORTH	2310'	EAST	LEA

¹² Dedicated Acres 200	¹³ Joint or Infill	¹⁴ Consolidation Code	¹⁵ Order No.
--------------------------------------	-------------------------------	----------------------------------	-------------------------

No allowable will be assigned to this completion until all interests have been consolidated or a non-standard unit has been approved by the division.

<p>¹⁶</p> <p>CORNER DATA NAD 27 GRID - NM EAST A: FND BRASS CAP 1913 N 665155.585 - E 680671.356 B: FND BRASS CAP 1913 N 667794.820 - E 680655.069 C: FND BRASS CAP 1913 N 670433.304 - E 680638.664 D: FND BRASS CAP 1913 N 673071.074 - E 680625.358 E: FND BRASS CAP 1913 N 675706.521 - E 680608.142 F: FND BRASS CAP 1913 N 675717.566 - E 683245.831 G: FND BRASS CAP 1913 N 675728.927 - E 685884.742 H: FND BRASS CAP 1913 N 673090.964 - E 685901.502 I: FND BRASS CAP 1913 N 670452.736 - E 685918.071 J: FND BRASS CAP 1913 N 667813.774 - E 685935.145 K: FND BRASS CAP N 665173.959 - E 685951.421 L: FND BRASS CAP 1913 N 665164.657 - E 683311.554 M: FND. BC BENT "1913" N 670431.693 - E 683273.227</p> <p>GEODETIC DATA NAD 27 GRID - NM EAST SURFACE LOCATION N 669419.6 E 683615.2 LAT: 32.838892° N LONG: 103.735514 W BOTTOM LOCATION N 675389.1 E 683577.4</p>	<p>17 OPERATOR CERTIFICATION I hereby certify that the information contained herein is true and complete to the best of my knowledge and belief, and that this organization either owns a working interest or unleased mineral interest in the land including the proposed bottom hole location or has a right to drill this well at this location pursuant to a contract with an owner of such a mineral or working interest, or to a voluntary pooling agreement or a compulsory pooling order heretofore granted by the division.</p> <p>Signature: <i>Kelly J. Holly</i> Date: 3-3-15 Printed Name: Kelly J. Holly E-mail Address: kholly@concho.com</p> <p>18 SURVEYOR CERTIFICATION I hereby certify that the well location shown on this plat was plotted from field notes of actual surveys made by me or under my supervision, and that the same is true and correct to the best of my belief.</p> <p>Date of Survey: 5/14/13 Signature and Seal of Professional Surveyor: <i>Robert M. Howett</i> 19680 Certificate Number: 19680 Revised: 2/4/15</p>
--	---

COG OPERATING, LLC

Flat Head Federal Com 25H
(1015' FNL & 2310' FEL)
Section 14, T-17-S, R-32-E,
N. M. P. M., Lea Co., New Mexico

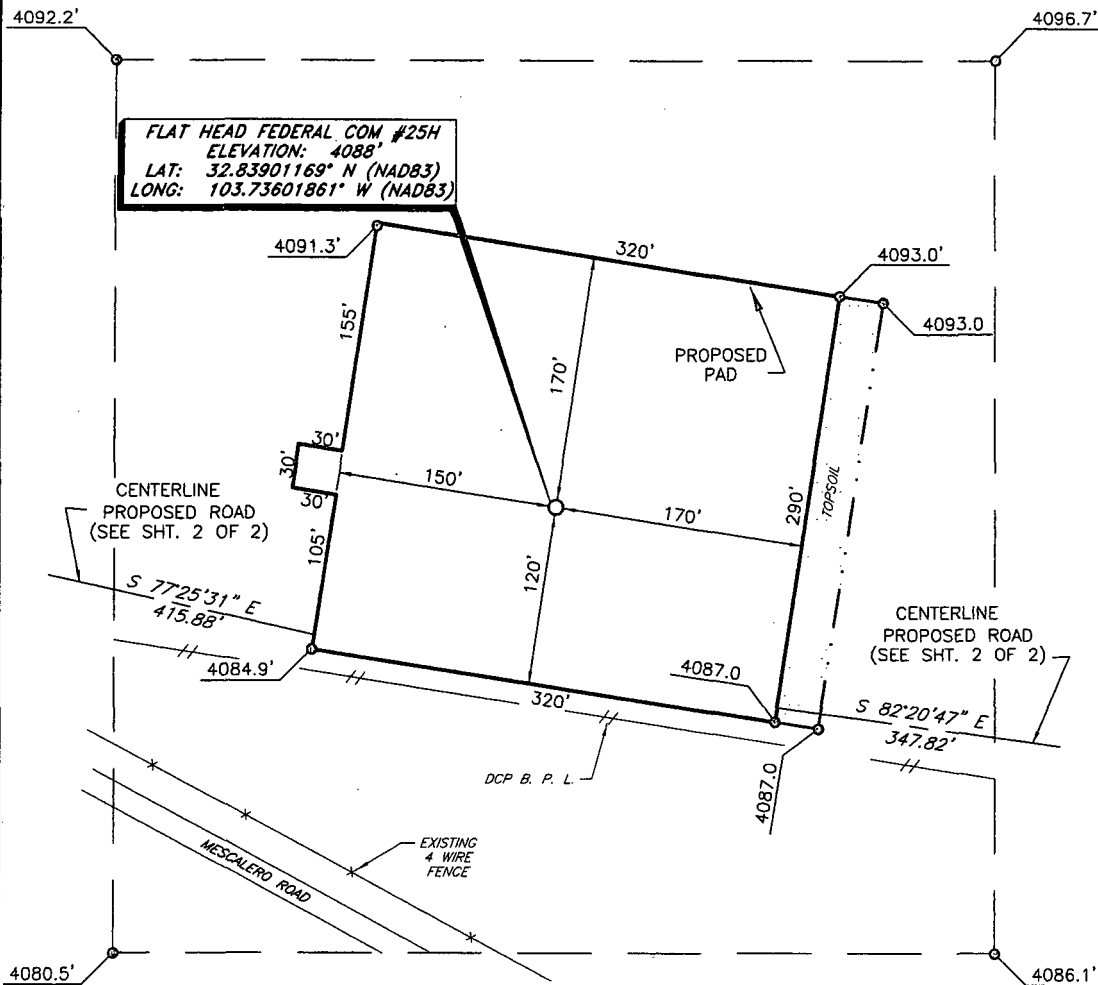

DIRECTIONS TO LOCATION

From the intersection of L-126 (Maljamar Rd.) and L-125 (Mescalero Rd.):

Go Southeast on Mescalero Rd. approx. 1.5 mi;

Turn Left and go North thru the gate to the proposed road;

Follow road survey approx. 0.1 mi East to

SCALE: 1" = 100'
0 50 100
BEARINGS ARE
NAD 83 - NM EAST
DISTANCES ARE
GROUND.

I, R. M. Howett, a N. M. Professional Surveyor, hereby certify that this is an unclassified survey of a well location from an actual survey made on the ground under my direct supervision, said survey and plot meet the Min. Stas. for 1988 Surveying in the State of N. M. and are true and correct to the best of my knowledge and belief.

Robert M. Howett

Robert M. Howett NM PS 19680

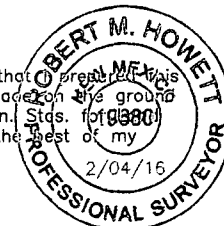

Copyright 2012 - All Rights Reserved

1	Well Name	2/4/15
NO.	REVISION	DATE
JOB NO.:	LS130117	
DWG. NO.:	130117PAD	

PROSPERITY CONSULTANTS, LLC

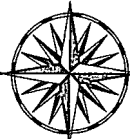

2251 Double Creek Drive, Suite 602, Round Rock, Texas 78664

o (512) 982-2037 f (512) 251-2518

SCALE: 1" = 100'
DATE: 6/14/13
SURVEYED BY: GB/SM
DRAWN BY: DR
APPROVED BY: LWB
SHEET : 1 OF 2

VICINITY MAP

NOT TO SCALE

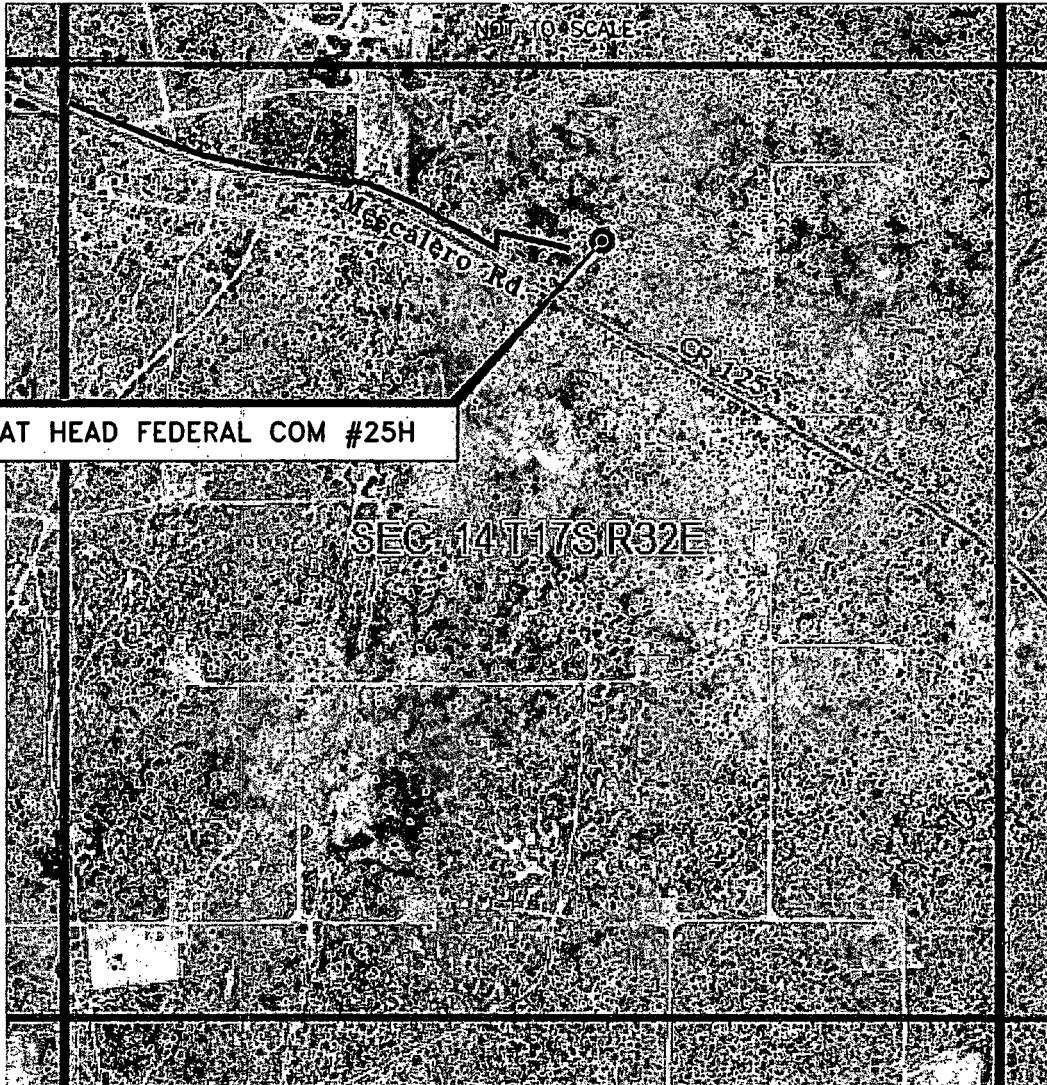

FLAT HEAD FEDERAL COM #25H

SECTION 14, TWP. 17 SOUTH, RGE. 32 EAST,
N. M. P. M., LEA COUNTY, NEW MEXICO

OPERATOR: COG Operating, LLC
LEASE: Flat Head Federal Com
WELL NO.: 25H

LOCATION: 1015' FNL & 2310' FEL
ELEVATION: 4088'

Copyright 2012 - All Rights Reserved

1	Well Name	2/4/15
NO.	REVISION	DATE
JOB NO.: LS130117		
DWG. NO.: 130117VM		

PROSPERITY CONSULTANTS, LLC

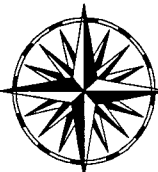

2251 Double Creek Drive, Suite 602, Round Rock, Texas 78664

o (512) 992-2087 f (512) 251-2518

SCALE: N. T. S.
DATE: 6/14/13
SURVEYED BY: GB/SM
DRAWN BY: DR
APPROVED BY: LWB
SHEET : 1 OF 1

LOCATION VERIFICATION MAP

FLAT HEAD FEDERAL COM #25H

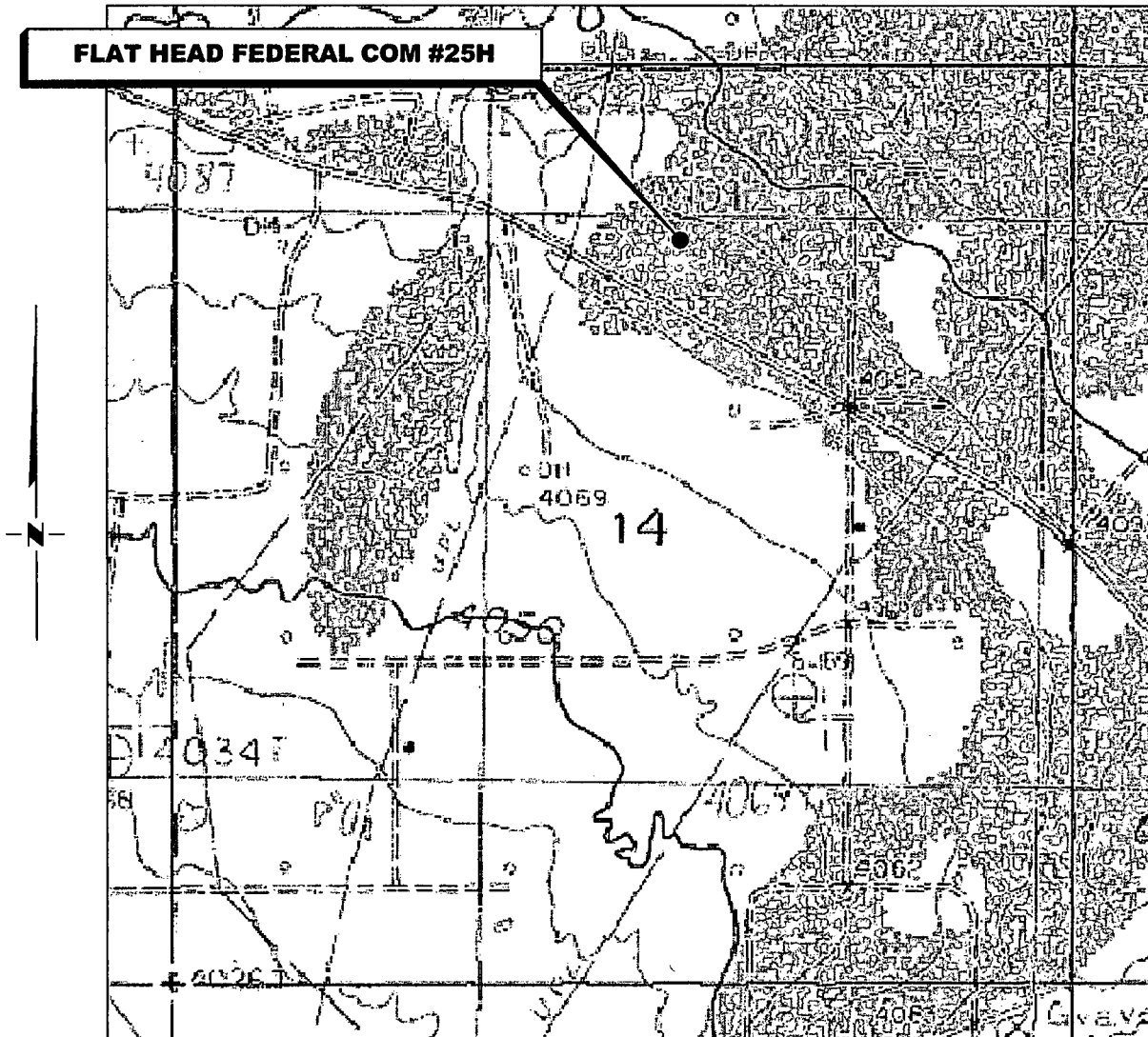

**SECTION 14, TWP. 17 SOUTH, RGE. 32 EAST,
N. M. P. M., LEA COUNTY, NEW MEXICO**

OPERATOR: COG Operating, LLC
LEASE: Flat Head Federal Com
WELL NO.: 25H
ELEVATION: 4088'

LOCATION: 1015' FNL & 2310' FEL
CONTOUR INTERVAL: 10'
USGS TOPO. SOURCE MAP:
Maljamar, NM (Prov. Ed. 1985)

Copyright 2012 - All Rights Reserved

1	Well Name	2/4/15
NO.	REVISION	DATE
JOB NO.: LS130117		
DWG. NO.: 130117LVM		

PROSPERITY CONSULTANTS, LLC

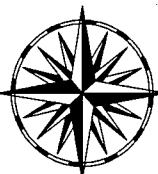

2251 Double Creek Drive, Suite 602, Round Rock, Texas 78664

o (512) 992-2087 f (512) 251-2518

SCALE: 1" = 1000'
DATE: 6/14/13
SURVEYED BY: GB/SM
DRAWN BY: DR
APPROVED BY: LWB
SHEET : 1 OF 1

COG OPERATING, LLC

Flat Head Federal Com 25H
(1015' FNL & 2310' FEL)
Section 14, T-17-S, R-32-E,
N. M. P. M., Lea Co., New Mexico

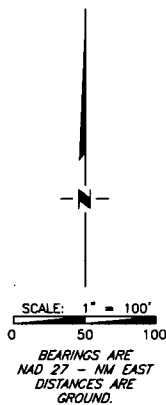
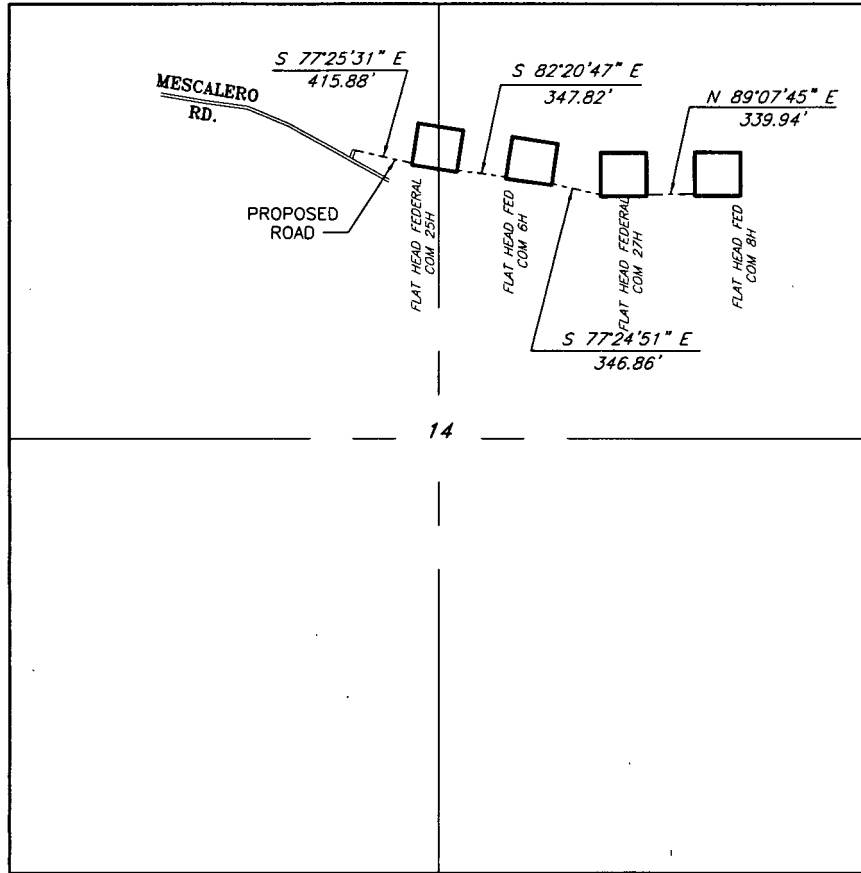

Copyright 2012 - All Rights Reserved

1	Well Name	2/4/15
NO.	REVISION	DATE
JOB NO.: LS130117		
DWG. NO.: 130117PAD2		

PROSPERITY CONSULTANTS, LLC



SCALE: 1" = 1000'
DATE: 6/14/13
SURVEYED BY: GB/SM
DRAWN BY: LWB
APPROVED BY: LWB
SHEET : 2 OF 2

2251 Double Creek Drive, Suite 602, Round Rock, Texas 78664

o (512) 992-2087 f (512) 251-2518

Flat Head Federal Com #5H

1 MILE

BHL

SHL

Estimated Distance SHL to BHL 6112 6ft

Estimated Distance to Nearest Wellbore 347ft E

CONCHO

Project: SENM Shelf Area
Flat Head Federal Com #5H
SHL: 1015' FHL 2310' FEL, UNIT B
SEC. 14, T17S, R32E
BHL: 330' FHL 2310' FEL, UNIT B
SEC. 11, T17S, R32E

Flat Head Federal Com #5H

1 MILE

BHL

SHL

Estimated Distance SHL to BHL 6112 6ft

Estimated Distance to Nearest Wellbore 347ft E

CONCHO

Project: SENM Shelf Area
Flat Head Federal Com #5H
SHL: 1015' FHL 2310' FEL, UNIT B
SEC. 14, T17S, R32E
BHL: 330' FHL 2310' FEL, UNIT B
SEC. 11, T17S, R32E

DATE: 07/01/00
BY: [Signature]
CHECKED: [Signature]
APPROVED: [Signature]

Flat Head Federal Com #5H

1 MILE

BHL

SHL

Estimated Distance SHL to BHL 6112 6ft

Estimated Distance to Nearest Wellbore 347ft E

CONCHO

Project: SENM Shelf Area
Flat Head Federal Com #5H
SHL: 1015' FHL 2310' FEL, UNIT B
SEC. 14, T17S, R32E
BHL: 330' FHL 2310' FEL, UNIT B
SEC. 11, T17S, R32E

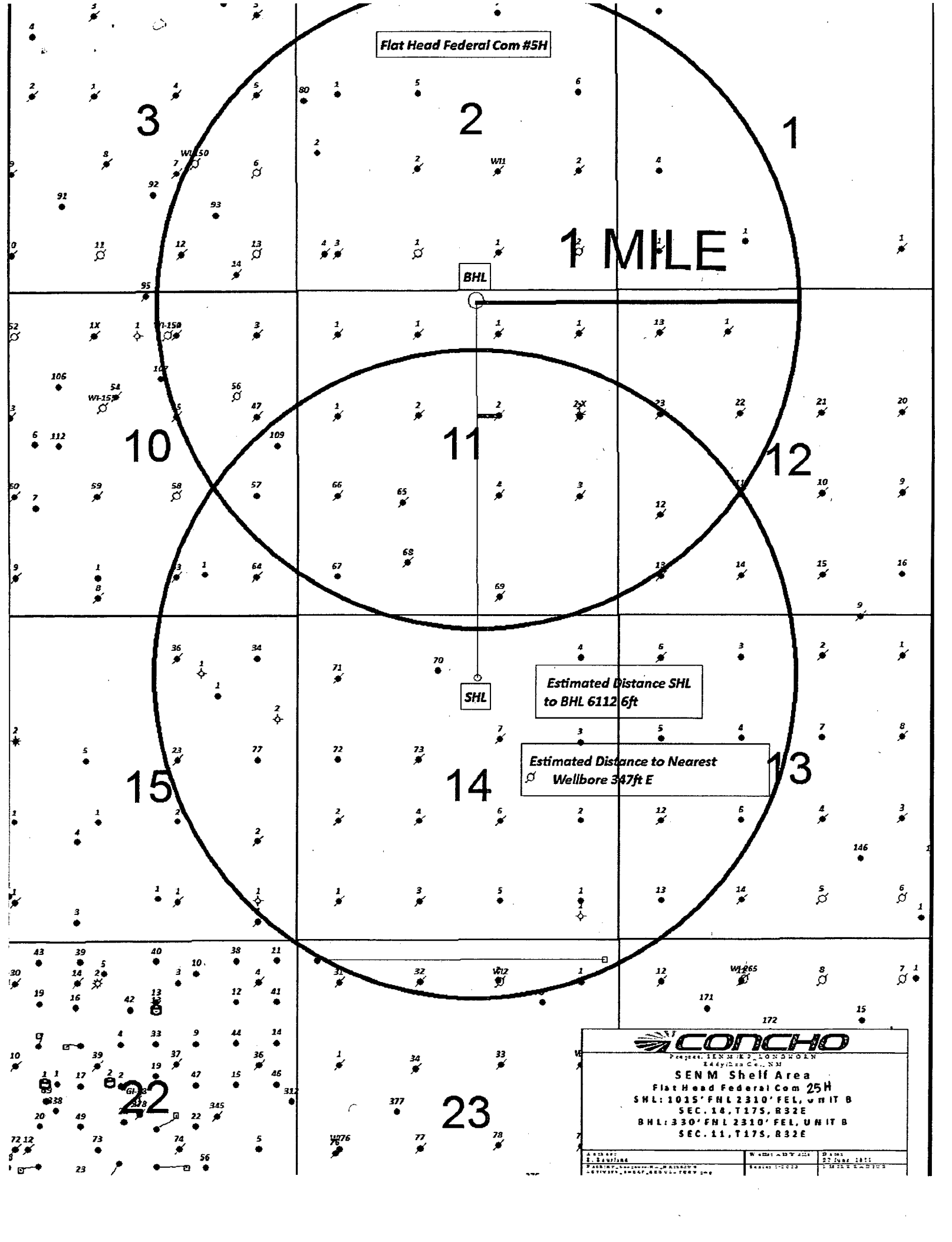

Flat Head Federal Com #5H

1 MILE

BHL

SHL

Estimated Distance SHL to BHL 6112 6ft

Estimated Distance to Nearest Wellbore 347ft E

CONCHO

Project: SENM Shelf Area
Flat Head Federal Com #5H
SHL: 1015' FHL 2310' FEL, UNIT B
SEC. 14, T17S, R32E
BHL: 330' FHL 2310' FEL, UNIT B
SEC. 11, T17S, R32E

Flat Head Federal Com #5H

1 MILE

BHL

SHL

Estimated Distance SHL to BHL 6112 6ft

Estimated Distance to Nearest Wellbore 347ft E

CONCHO

Project: SENM Shelf Area
Flat Head Federal Com #5H

SHL: 1015' FHL 2310' FEL, UNIT B
SEC. 14, T17S, R32E

BHL: 330' FHL 2310' FEL, UNIT B
SEC. 11, T17S, R32E

DATE: 07/01/00

BY: [Signature]

SCALE: 1"=1000'

DATE: 07/01/00

BY: [Signature]

SCALE: 1"=1000'

Flat Head Federal Com #5H

1 MILE

BHL

SHL

Estimated Distance SHL to BHL 6112 6ft

Estimated Distance to Nearest Wellbore 347ft E

CONCHO

Project: SENM Shelf Area
Flat Head Federal Com #5H

SHL: 1015' FHL 2310' FEL, UNIT B
SEC. 14, T17S, R32E

BHL: 330' FHL 2310' FEL, UNIT B
SEC. 11, T17S, R32E

DATE: 07/01/00

BY: [Signature]

SCALE: 1"=100'

DATE: 07/01/00

BY: [Signature]

SCALE: 1"=100'

Flat Head Federal Com #5H

1 MILE

BHL

SHL

Estimated Distance SHL to BHL 6112 6ft

Estimated Distance to Nearest Wellbore 347ft E

CONCHO

Project: SENM Shelf Area
Flat Head Federal Com #5H
SHL: 1015' FHL 2310' FEL, UNIT B
SEC. 14, T17S, R32E
BHL: 330' FHL 2310' FEL, UNIT B
SEC. 11, T17S, R32E

DATE: 07/01/00
BY: [Signature]
CHECKED: [Signature]
APPROVED: [Signature]

Water Well Map

Legend
RA11684

32.843961, -103.735745 RA11684 pod2

RA11684 pod3

0.11
17S32E





Data use subject to license.

© DeLorme. XMap® 7.

www.delorme.com



Scale 1 : 4,400

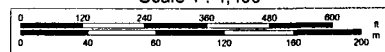

Data Zoom 15-5

SECTION 13, TOWNSHIP 17 SOUTH, RANGE 32 EAST, N.M.P.M.,
LEA COUNTY, NEW MEXICO.

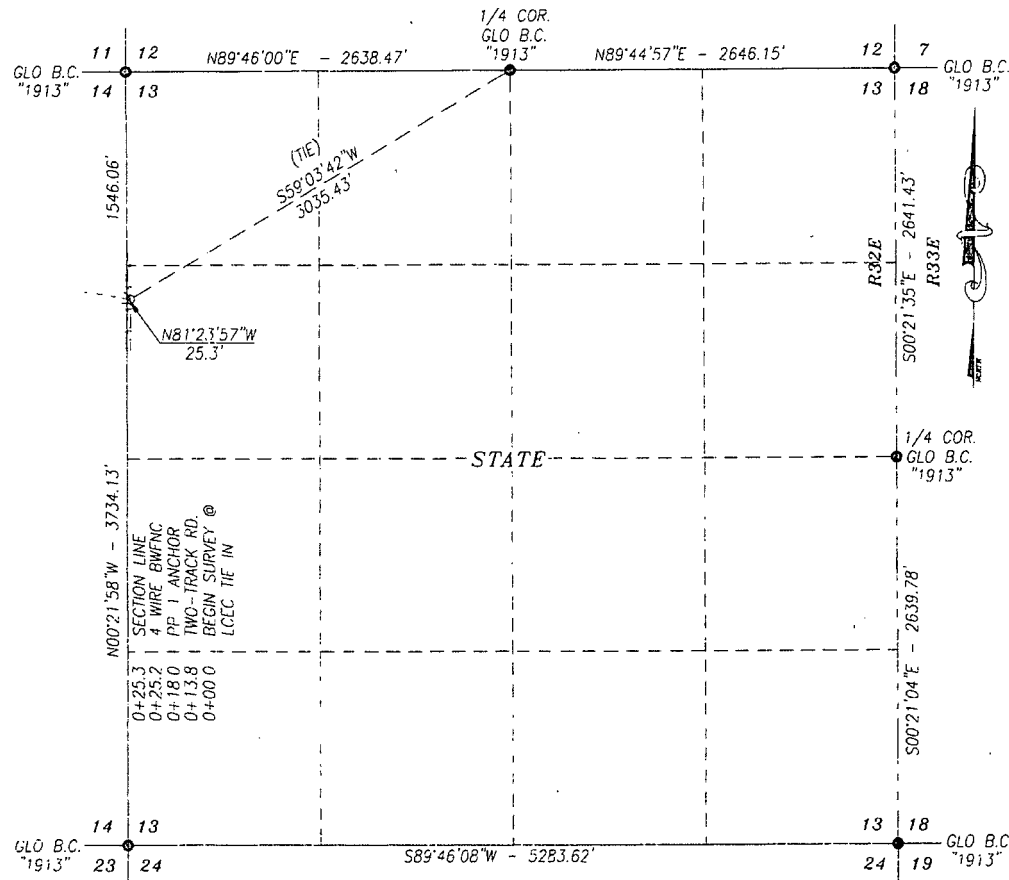

DESCRIPTION

A STRIP OF LAND 30.0 FEET WIDE CROSSING STATE OF NEW MEXICO LAND IN SECTION 13, TOWNSHIP 17 SOUTH, RANGE 32 EAST, NMPM, LEA COUNTY, NEW MEXICO AND BEING 15.0 FEET RIGHT AND 15.0 FEET LEFT OF THE FOLLOWING DESCRIBED CENTERLINE SURVEY:

BEGINNING AT A POINT IN THE SW/4 NW/4 OF SAID SECTION, WHICH LIES S59°03'42"W 3035.43 FEET FROM THE NORTH QUARTER CORNER; THEN N81°23'57"W 25.3 FEET; TO A POINT ON THE WEST LINE OF SAID SECTION, WHICH LIES S00°21'58"E 1546.06 FEET FROM THE NORTHWEST CORNER.

SAID STRIP OF LAND BEING 25.3 FEET OR 1.53 RODS IN LENGTH, CONTAINING 0.017 ACRES MORE OR LESS AND BEING ENTIRELY LOCATED IN THE SW/4 NW/4 OF SAID SECTION.

BASIS OF BEARING:

BEARINGS SHOWN HEREON ARE MERCATOR GRID AND CONFORM TO THE NEW MEXICO COORDINATE SYSTEM "NEW MEXICO EAST ZONE" NORTH AMERICAN DATUM 1983. DISTANCES ARE SURFACE VALUES

CERTIFICATION

I, CHAD HARCROW, A NEW MEXICO REGISTERED PROFESSIONAL SURVEYOR CERTIFY THAT I DIRECTED AND AM RESPONSIBLE FOR THIS SURVEY, THAT THIS SURVEY IS TRUE AND CORRECT TO THE BEST OF MY KNOWLEDGE AND BELIEF, AND THIS SURVEY AND PLAN MEET THE MINIMUM STANDARDS FOR SURVEYING IN NEW MEXICO.

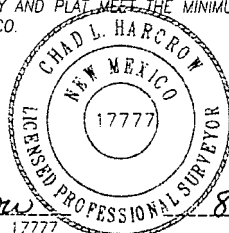

Chad Harcrow
CHAD HARCROW N.M.P.S. NO. 17777

8/12/14
DATE

HARCROW SURVEYING, LLC

2314 W. MAIN ST, ARTESIA, N.M. 88210
PH: (575) 513-2570 FAX: (575) 746-2158
chad_harcrow77@yahoo.com



1000 0 1000 2000 FEET

SCALE: 1"=1000'

COG OPERATING, LLC

SURVEY OF A PROPOSED POWERLINE LOCATED IN SECTION 13, TOWNSHIP 17 SOUTH, RANGE 32 EAST, LEA COUNTY, NMPM, NEW MEXICO

SURVEY DATE: JULY 28, 2014 MAIN LINE

DRAFTING DATE: AUGUST 3, 2014 PAGE 1 OF 2

APPROVED BY: CH DRAWN BY: SP FILE: 14-684

SECTION 14, TOWNSHIP 17 SOUTH, RANGE 32 EAST, N.M.P.M.,
LEA COUNTY, NEW MEXICO.

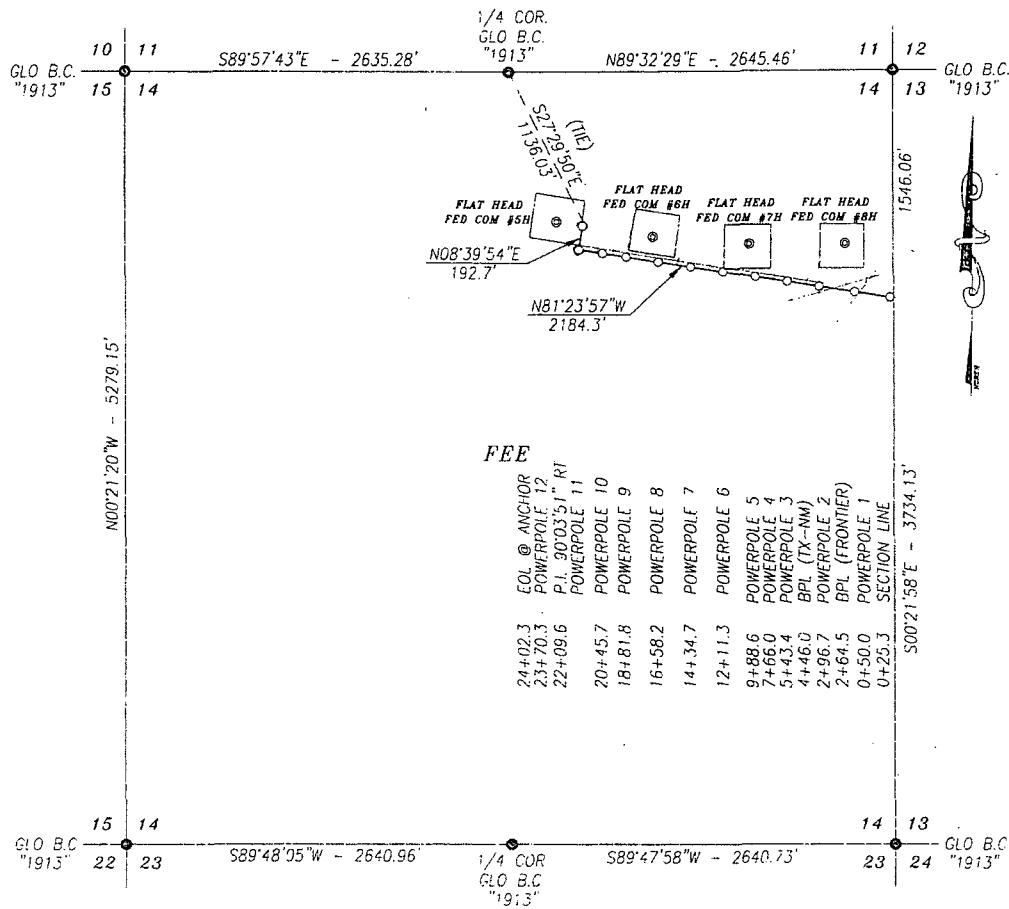

DESCRIPTION

A STRIP OF LAND 30.0 FEET WIDE AND 2441.0 FEET OR 147.94 RODS OR 0.462 MILES IN LENGTH CROSSING FEE LAND IN SECTION 14, TOWNSHIP 17 SOUTH, RANGE 32 EAST, LEA COUNTY, NEW MEXICO AND BEING 15.0 FEET LEFT AND 15.0 FEET RIGHT OF THE ABOVE PLATTED CENTERLINE SURVEY; WITH ANCHORS EXTENDING 32 FEET FURTHER AND LEFT AT POWERPOLE 11; WHICH HAVE BEEN ACCOUNTED FOR IN FOOTAGES, RODS, AND ACREAGES.

BASIS OF BEARING:

BEARINGS SHOWN HEREON ARE MERCATOR GRID AND CONFORM TO THE NEW MEXICO COORDINATE SYSTEM "NEW MEXICO EAST ZONE" NORTH AMERICAN DATUM 1983. DISTANCES ARE SURFACE VALUES.

HARCROW SURVEYING, LLC

2314 W. MAIN ST, ARTESIA, N.M. 88210
PH: (575) 513-2570 FAX: (575) 746-2158
chad_harcrow77@yahoo.com



CERTIFICATION

I, CHAD HARCROW, A NEW MEXICO REGISTERED PROFESSIONAL SURVEYOR CERTIFY THAT I DIRECTED AND AM RESPONSIBLE FOR THIS SURVEY. THAT THIS SURVEY IS TRUE AND CORRECT TO THE BEST OF MY KNOWLEDGE AND BELIEF, AND THIS SURVEY AND PLAT MEET THE MINIMUM STANDARDS FOR SURVEYING IN NEW MEXICO.

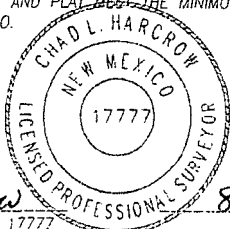

Chad Harcrow
CHAD HARCROW N.M.P.S. NO. 17777

8/12/14
DATE

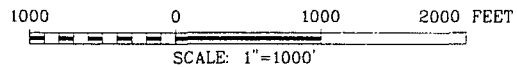

COG OPERATING, LLC

SURVEY OF A PROPOSED POWERLINE LOCATED IN SECTION 14, TOWNSHIP 17 SOUTH, RANGE 32 EAST, LEA COUNTY, NMPM, NEW MEXICO

SURVEY DATE: JULY 28, 2014

MAIN LINE

DRAFTING DATE: AUGUST 3, 2014

PAGE 2 OF 2

APPROVED BY: CH

DRAWN BY: SP

FILE: 14-684

SECTION 14, TOWNSHIP 17 SOUTH, RANGE 32 EAST, N.M.P.M.,
LEA COUNTY, NEW MEXICO.

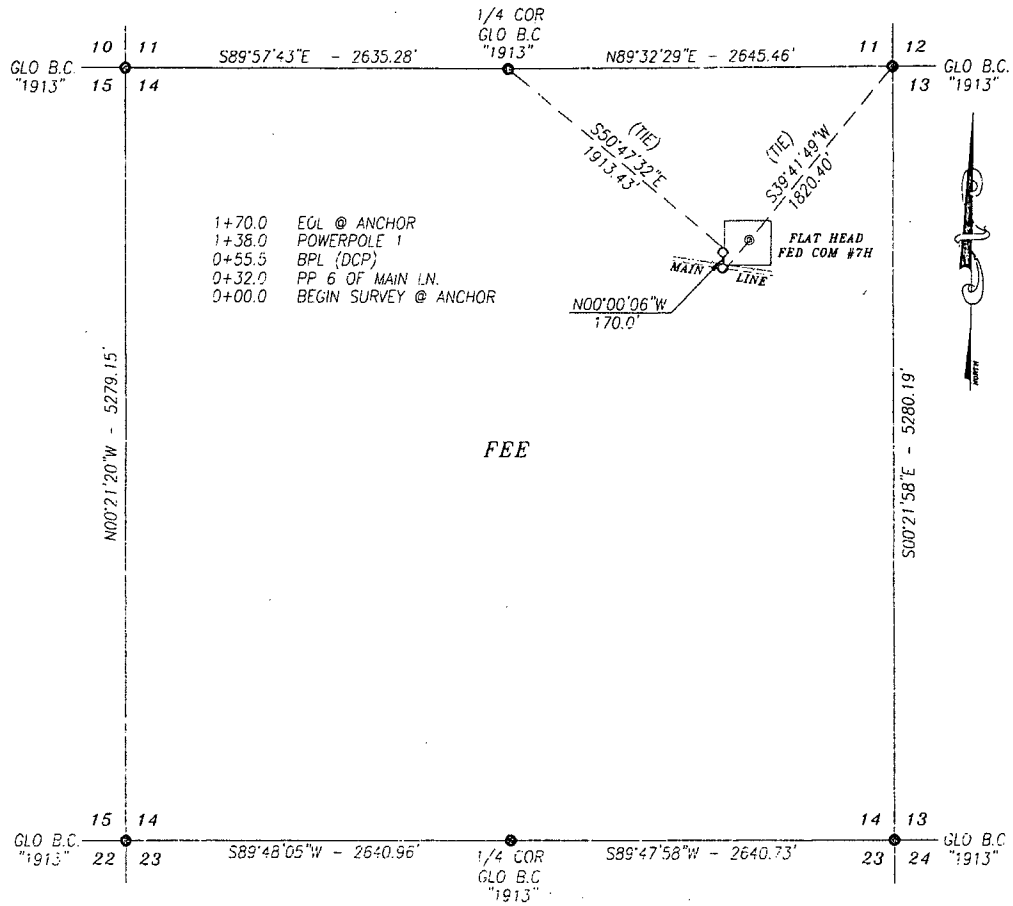

DESCRIPTION

A STRIP OF LAND 30.0 FEET WIDE AND 170.0 FEET OR 10.30 RODS OR 0.032 MILES IN LENGTH CROSSING FEE LAND IN SECTION 14, TOWNSHIP 17 SOUTH, RANGE 32 EAST, LEA COUNTY, NEW MEXICO AND BEING 15.0 FEET LEFT AND 15.0 FEET RIGHT OF THE ABOVE PLATTED CENTERLINE SURVEY.

BASIS OF BEARING:

BEARINGS SHOWN HEREON ARE MERCATOR GRID AND CONFORM TO THE NEW MEXICO COORDINATE SYSTEM "NEW MEXICO EAST ZONE" NORTH AMERICAN DATUM 1983. DISTANCES ARE SURFACE VALUES

HARCROW SURVEYING, LLC

2314 W. MAIN ST, ARTESIA, N.M. 88210

PH: (575) 513-2570 FAX: (575) 746-2158

chad_harcrow77@yahoo.com



CERTIFICATION

I, CHAD HARCROW, A NEW MEXICO REGISTERED PROFESSIONAL SURVEYOR CERTIFY THAT I DIRECTED AND AM RESPONSIBLE FOR THIS SURVEY. THAT THIS SURVEY IS TRUE AND CORRECT TO THE BEST OF MY KNOWLEDGE AND BELIEF, AND THIS SURVEY AND PLAT MEET THE MINIMUM STANDARDS FOR SURVEYING IN NEW MEXICO.



Chad Harcrow
CHAD HARCROW N.M.P.S. NO 17777

8/12/14
DATE

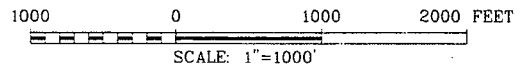

COG OPERATING, LLC

SURVEY OF A PROPOSED POWERLINE LOCATED IN SECTION 14, TOWNSHIP 17 SOUTH, RANGE 32 EAST, LEA COUNTY, NMPM, NEW MEXICO

SURVEY DATE: JULY 28, 2014 LATERAL 2

DRAFTING DATE: AUGUST 3, 2014 PAGE 1 OF 1

APPROVED BY: CH DRAWN BY: SP FILE: 14-684

NEW MEXICO.



A STRIP OF LAND 30.0 FEET WIDE AND 231.0 FEET OR 14.00 RODS OR 0.044 MILES IN LENGTH CROSSING FEE LAND IN SECTION 14, TOWNSHIP 17 SOUTH, RANGE 32 EAST, LEA COUNTY, NEW MEXICO AND BEING 15.0 FEET LEFT AND 15.0 FEET RIGHT OF THE ABOVE PLATTED CENTERLINE SURVEY.

SCALE: 1"=1000'

FILE: 14--684

8/12/14
DATE

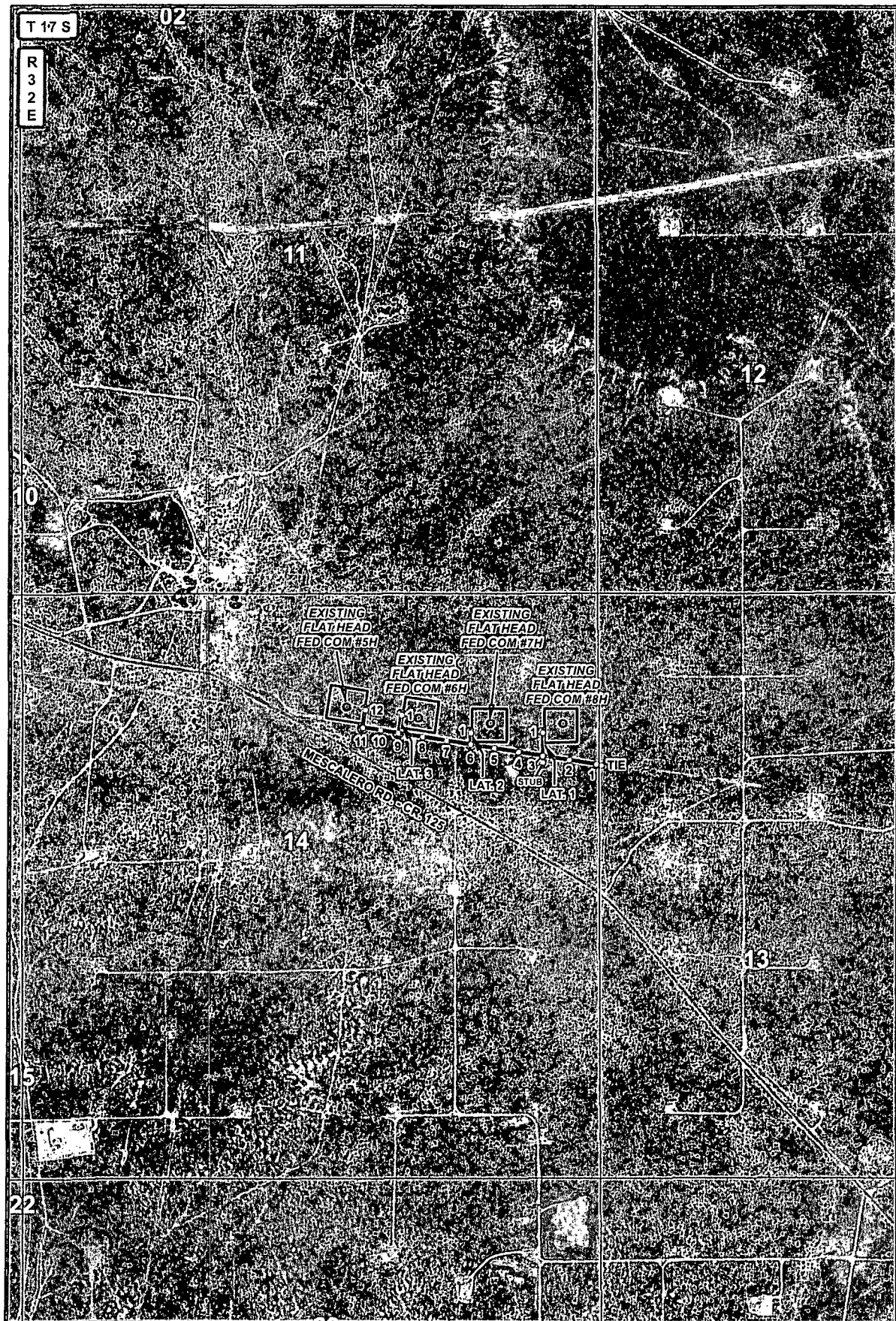

LEGEND

- ANCHOR
- POWERPOLE
- LCEC LINE
- LATERAL LINE
- MAIN POWERLINE
- WELL
- WELLPAD

FLAT HEAD POWERLINE

SECTIONS: 13 & 14 TOWNSHIP: 17 S. RANGE: 32 E.
 STATE: NEW MEXICO COUNTY: LEA SURVEY: N.M.P.M
 W.O. # 14-684 LEASE: FLAT HEAD FED COM

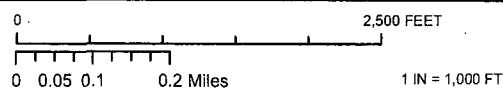

POWERLINE OVERVIEW IMAGERY 08/03/2014 SIP

CONCHO
 COG OPERATING, LLC

HARCROW SURVEYING, LLC.
 2314 W. MAIN ST. ARTESIA, NM 88210
 PH: (575) 513-2570 FAX: (575) 746-2158
 chad_harcrow77@yahoo.com