

Submit 1 Copy To Appropriate District Office  
District I - (575) 393-6161  
1625 N. French Dr., Hobbs, NM 88240  
District II - (575) 748-1283  
811 S. First St., Artesia, NM 88210  
District III - (505) 334-6178  
1000 Rio Brazos Rd., Aztec, NM 87410  
District IV - (505) 476-3460  
1220 S. St. Francis Dr., Santa Fe, NM 87505

State of New Mexico  
Energy, Minerals and Natural Resources

Form C-103  
Revised August 1, 2011

OIL CONSERVATION DIVISION  
1220 South St. Francis Dr.  
Santa Fe, NM 87505

SUNDRY NOTICES AND REPORTS ON WELLS (DO NOT USE THIS FORM FOR PROPOSALS TO DRILL OR TO DEEPEN OR PLUG BACK TO A DIFFERENT RESERVOIR. USE "APPLICATION FOR PERMIT" (FORM C-101) FOR SUCH PROPOSALS.)		WELL API NO. 30-025-00678 ✓
1. Type of Well: Oil Well <input type="checkbox"/> Gas Well <input type="checkbox"/> Other INJECTION WELL <input checked="" type="checkbox"/> <b>HOBBS OCD</b>		5. Indicate Type of Lease STATE <input type="checkbox"/> FEE <input checked="" type="checkbox"/> ✓
2. Name of Operator ConocoPhillips Company ✓		6. State Oil & Gas Lease No.
3. Address of Operator P. O. Box 51810 Midland, TX 79710		7. Lease Name or Unit Agreement Name MCA UNIT ✓
4. Well Location Unit Letter D : 660 feet from the NORTH line and 660 feet from the WEST line Section 25 Township 17S Range 32E NMPM County LEA		8. Well Number 127 ✓
		9. OGRID Number 217817 ✓
		10. Pool name or Wildcat MALJAMAR
11. Elevation (Show whether DR, RKB, RT, GR, etc.)		

12. Check Appropriate Box to Indicate Nature of Notice, Report or Other Data

NOTICE OF INTENTION TO:

PERFORM REMEDIAL WORK ☐ PLUG AND ABANDON ☐  
TEMPORARILY ABANDON ☐ CHANGE PLANS ☐  
PULL OR ALTER CASING ☐ MULTIPLE COMPL ☐  
DOWNHOLE COMMINGLE ☐

OTHER: ☐

SUBSEQUENT REPORT OF:

REMEDIAL WORK ☐ ALTERING CASING ☐  
COMMENCE DRILLING OPNS. ☐ P AND A ☐  
CASING/CEMENT JOB ☐

OTHER: 5 YEAR MIT ☒

13. Describe proposed or completed operations. (Clearly state all pertinent details, and give pertinent dates, including estimated date of starting any proposed work). SEE RULE 19.15.7.14 NMAC. For Multiple Completions: Attach wellbore diagram of proposed completion or recompletion.

CONOCOPHILLIPS COMPANY CONDUCTED THE 5 YEAR MIT ON 2/15/16 TO 560#/32 MINS - TEST GOOD.  
CHART ATTACHED

Spud Date:

Rig Release Date:

I hereby certify that the information above is true and complete to the best of my knowledge and belief.

SIGNATURE John Rogers TITLE Staff Regulatory Technician DATE 02/24/2016

Type or print name Rhonda Rogers E-mail address: rogerrs@conocophillips.com PHONE: (432)688-9174  
**For State Use Only**

APPROVED BY: Bill Semanaka TITLE Staff Manager DATE 3/11/16  
Conditions of Approval (if any):

MAR 14 2016



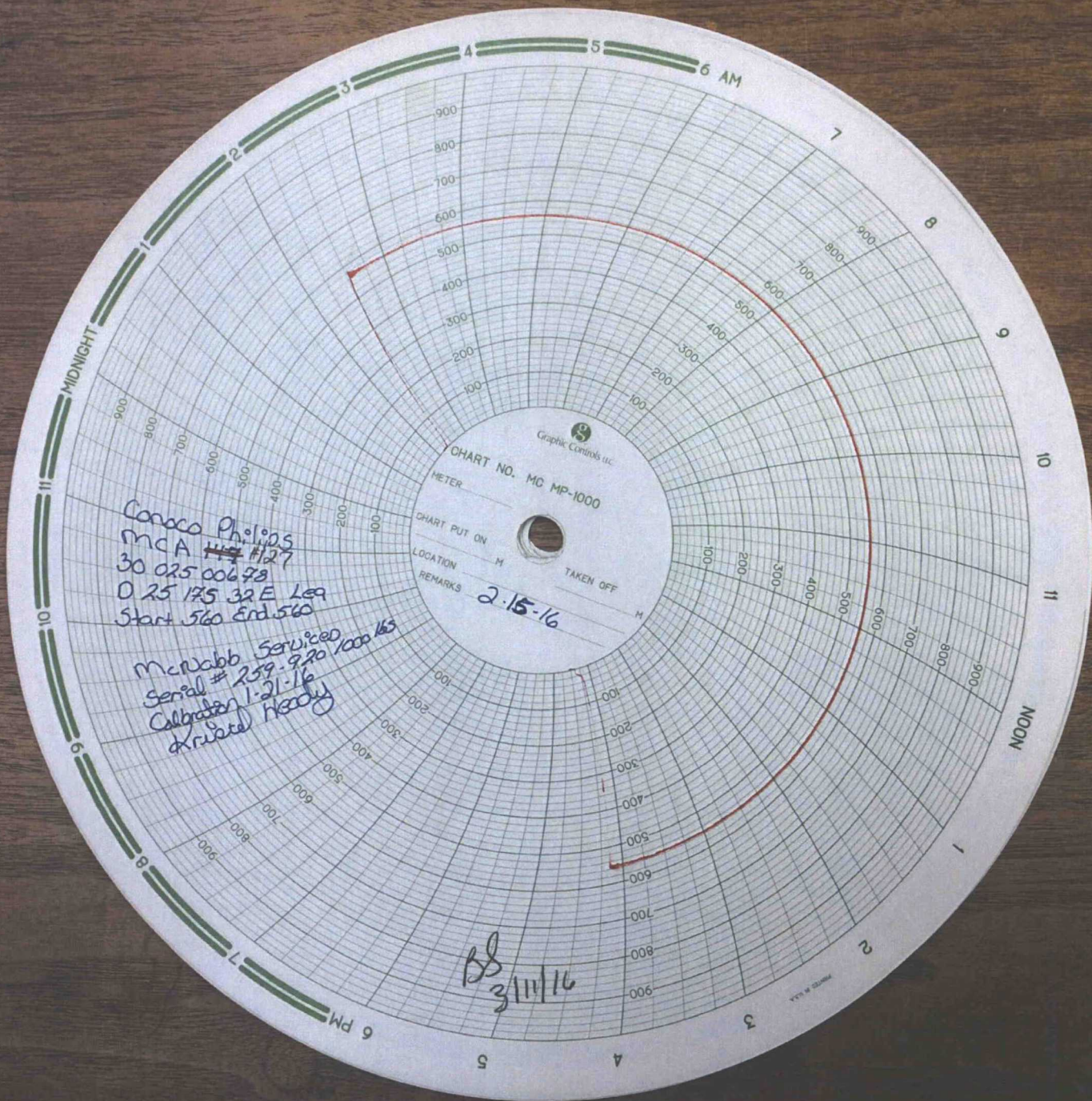

Conoco Ph. 1.25  
MCA #127  
30 025 006 23  
0 25 175 32 E Lea  
Start 560 End 560

McNabb Serviced  
Serial # 259-920 1000 lbs  
Calibration 1-21-16  
Krisel Heady

REMARKS 2-15-16

BS  
3/11/16