

Submit 1 Copy To Appropriate District Office  
District I - (575) 393-6161  
1625 N. French Dr., Hobbs, NM 88240  
District II - (575) 748-1283  
811 S. First St., Artesia, NM 88210  
District III - (505) 334-6178  
1000 Rio Brazos Rd., Aztec, NM 87410  
District IV - (505) 476-3460  
1220 S. St. Francis Dr., Santa Fe, NM 87505

State of New Mexico  
Energy, Minerals and Natural Resources

Form C-103  
Revised July 18, 2013

OIL CONSERVATION DIVISION  
1220 South St. Francis Dr.  
Santa Fe, NM 87505

WELL API NO. 30-025-42360	✓
5. Indicate Type of Lease STATE <input checked="" type="checkbox"/> FEE <input type="checkbox"/>	✓
6. State Oil & Gas Lease No. 313780	✓
7. Lease Name or Unit Agreement Name Igloo 19 State	✓
8. Well Number 6H	✓
9. OGRID Number 249099	✓
10. Pool name or Wildcat Lea-Bone Spring, South	✓
11. Elevation (Show whether DR, RKB, RT, GR, etc.) 3688'GL Lea	

SUNDRY NOTICES AND REPORTS ON WELLS  
(DO NOT USE THIS FORM FOR PROPOSALS TO DRILL OR TO DEEPEN OR PLUG BACK TO A DIFFERENT RESERVOIR. USE "APPLICATION FOR PERMIT" (FORM C-101) FOR SUCH PROPOSALS.)

1. Type of Well: Oil Well ☒ Gas Well ☐ Other ☐ **HOBBS OCD**

2. Name of Operator  
Caza Oil and Gas, Inc ✓ **MAR 24 2016**

3. Address of Operator  
200 N. Lorraine St #1550., Midland, TX 79701 **RECEIVED**

4. Well Location  
Unit Letter **N** : **200** feet from the **south** line and **1800** feet from the **west** line  
Section **19** Township **20S** Range **35E** NMPM County

11. Elevation (Show whether DR, RKB, RT, GR, etc.)  
3688'GL Lea

12. Check Appropriate Box to Indicate Nature of Notice, Report or Other Data

NOTICE OF INTENTION TO:		SUBSEQUENT REPORT OF:	
PERFORM REMEDIAL WORK <input type="checkbox"/>	PLUG AND ABANDON <input type="checkbox"/>	REMEDIAL WORK <input type="checkbox"/>	ALTERING CASING <input type="checkbox"/>
TEMPORARILY ABANDON <input type="checkbox"/>	CHANGE PLANS <input type="checkbox"/>	COMMENCE DRILLING OPNS. <input type="checkbox"/>	P AND A <input type="checkbox"/>
PULL OR ALTER CASING <input type="checkbox"/>	MULTIPLE COMPL <input type="checkbox"/>	CASING/CEMENT JOB <input type="checkbox"/>	
DOWNHOLE COMMINGLE <input type="checkbox"/>			
CLOSED-LOOP SYSTEM <input type="checkbox"/>			
OTHER: <input checked="" type="checkbox"/>		OTHER: <input type="checkbox"/>	

13. Describe proposed or completed operations. (Clearly state all pertinent details, and give pertinent dates, including estimated date of starting any proposed work). SEE RULE 19.15.7.14 NMAC. For Multiple Completions: Attach wellbore diagram of proposed completion or recompletion.



Caza proposes to change the BHL as per the attached C-102 survey plat

Spud Date:

Rig Release Date:

I hereby certify that the information above is true and complete to the best of my knowledge and belief.

SIGNATURE  TITLE **Consulting Engineer** DATE **03/23/2016**  
Type or print name **Steve Morris** E-mail address: **steve.morris@mojoenergy.com** PHONE: **972-835-3315**  
**For State Use Only**

APPROVED BY:  TITLE **Petroleum Engineer** DATE **03/25/16**  
Conditions of Approval (if any):   
**MAR 28 2016**



DISTRICT I  
1625 N. French Dr., Hobbs, NM 88240  
Phone: (575) 393-6161 Fax: (575) 393-0720

DISTRICT II  
811 S. First St., Artesia, NM 88210  
Phone: (575) 748-1283 Fax: (575) 748-9720

DISTRICT III  
1000 Rio Brazos Road, Aztec, NM 87410  
Phone: (505) 334-6178 Fax: (505) 334-6170

DISTRICT IV  
1220 S. St. Francis Dr., Santa Fe, NM 87505  
Phone: (505) 476-3460 Fax: (505) 476-3462

State of New Mexico  
Energy, Minerals & Natural Resources Department  
OIL CONSERVATION DIVISION  
1220 South St. Francis Dr.  
Santa Fe, New Mexico 87505

**HOBBS OCD**

Form C-102

Revised August 1, 2011

Submit one copy to appropriate  
District Office

**MAR 24 2016**

**RECEIVED**

☐ AMENDED REPORT

WELL LOCATION AND ACREAGE DEDICATION PLAT

API Number <b>30-025-42360</b>	Pool Code <b>37580</b>	Pool Name <b>LEA-BONE SPRING SOUTH</b>
Property Code <b>313780</b>	Property Name <b>IGLOO 19 STATE</b>	Well Number <b>6H</b>
OGRID No. <b>249099</b>	Operator Name <b>CAZA OPERATING, LLC</b>	Elevation <b>3688'</b>

Surface Location

UL or lot No.	Section	Township	Range	Lot Idn	Feet from the	North/South line	Feet from the	East/West line	County
<b>N</b>	<b>19</b>	<b>20-S</b>	<b>35-E</b>		<b>200</b>	<b>SOUTH</b>	<b>1800</b>	<b>WEST</b>	<b>LEA</b>

Bottom Hole Location If Different From Surface

UL or lot No.	Section	Township	Range	Lot Idn	Feet from the	North/South line	Feet from the	East/West line	County
<b>C</b>	<b>19</b>	<b>20-S</b>	<b>35-E</b>		<b>330</b>	<b>NORTH</b>	<b>1660</b>	<b>WEST</b>	<b>LEA</b>

Dedicated Acres <b>160</b>	Joint or Infill	Consolidation Code	Order No.
-------------------------------	-----------------	--------------------	-----------

NO ALLOWABLE WILL BE ASSIGNED TO THIS COMPLETION UNTIL ALL INTERESTS HAVE BEEN CONSOLIDATED OR A NON-STANDARD UNIT HAS BEEN APPROVED BY THE DIVISION

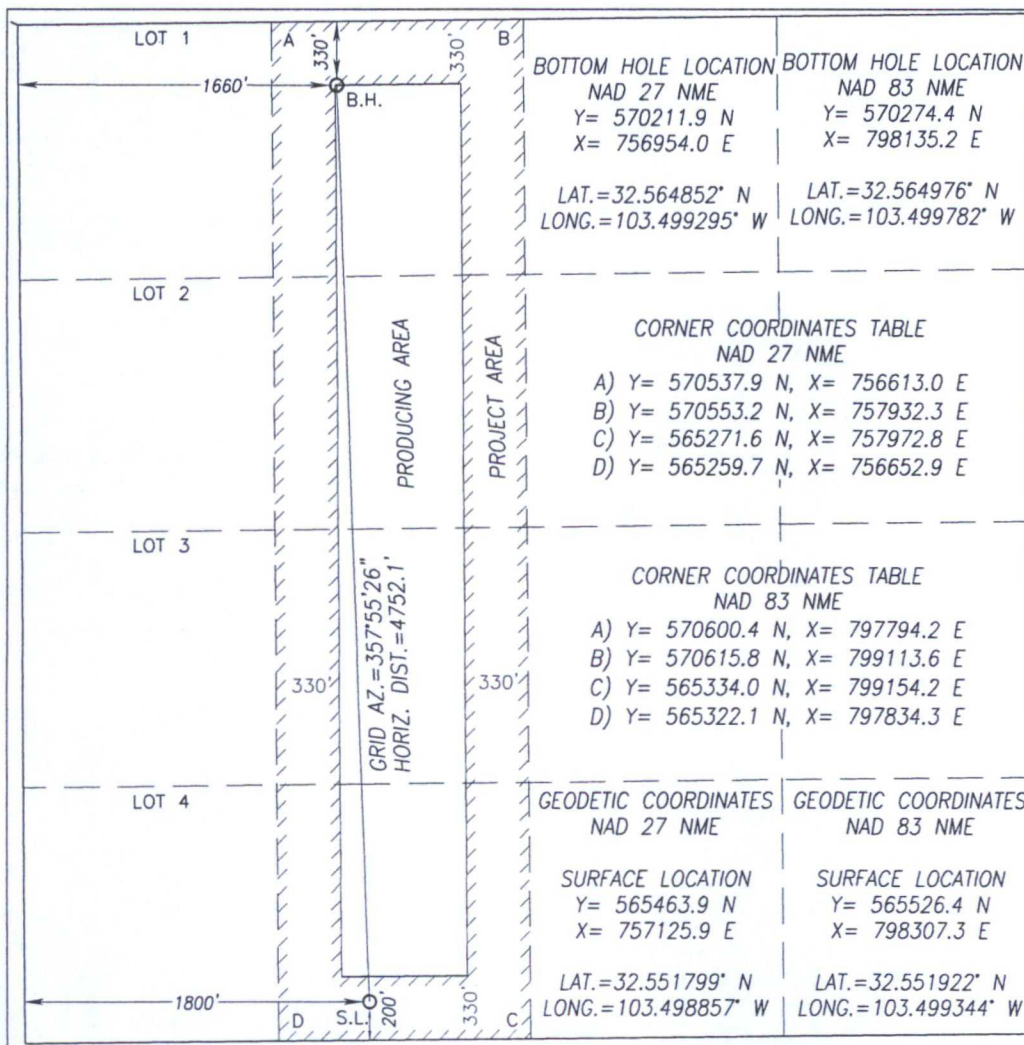

OPERATOR CERTIFICATION

I hereby certify that the information herein is true and complete to the best of my knowledge and belief, and that this organization either owns a working interest or unleased mineral interest in the land including the proposed bottom hole location or has a right to drill this well at this location pursuant to a contract with an owner of such mineral or working interest, or to a voluntary pooling agreement or a compulsory pooling order heretofore entered by the division.

*Joe T. Janica*  
Signature Date  
**Joe T. Janica** 03/24/16

Printed Name  
**joejanica@valornet.com**

E-mail Address

SURVEYOR CERTIFICATION

I hereby certify that the well location shown on this plat was plotted from field notes of actual surveys made by me or under my supervision, and that the same is true and correct to the best of my belief.

DECEMBER 1, 2014

Date of Survey  
Signature & Seal of Professional Surveyor:

*Ronald J. Eidson*  
NEW MEXICO  
REGISTERED SURVEYOR  
3239  
Certificate Number **3239** Gary G. Eidson 12641  
Ronald J. Eidson 3239  
DSR Rel. W.O.# 14.11.1324 JWSC W.O.: 16.13.0137

*Revised*

*My*





# VICINITY MAP

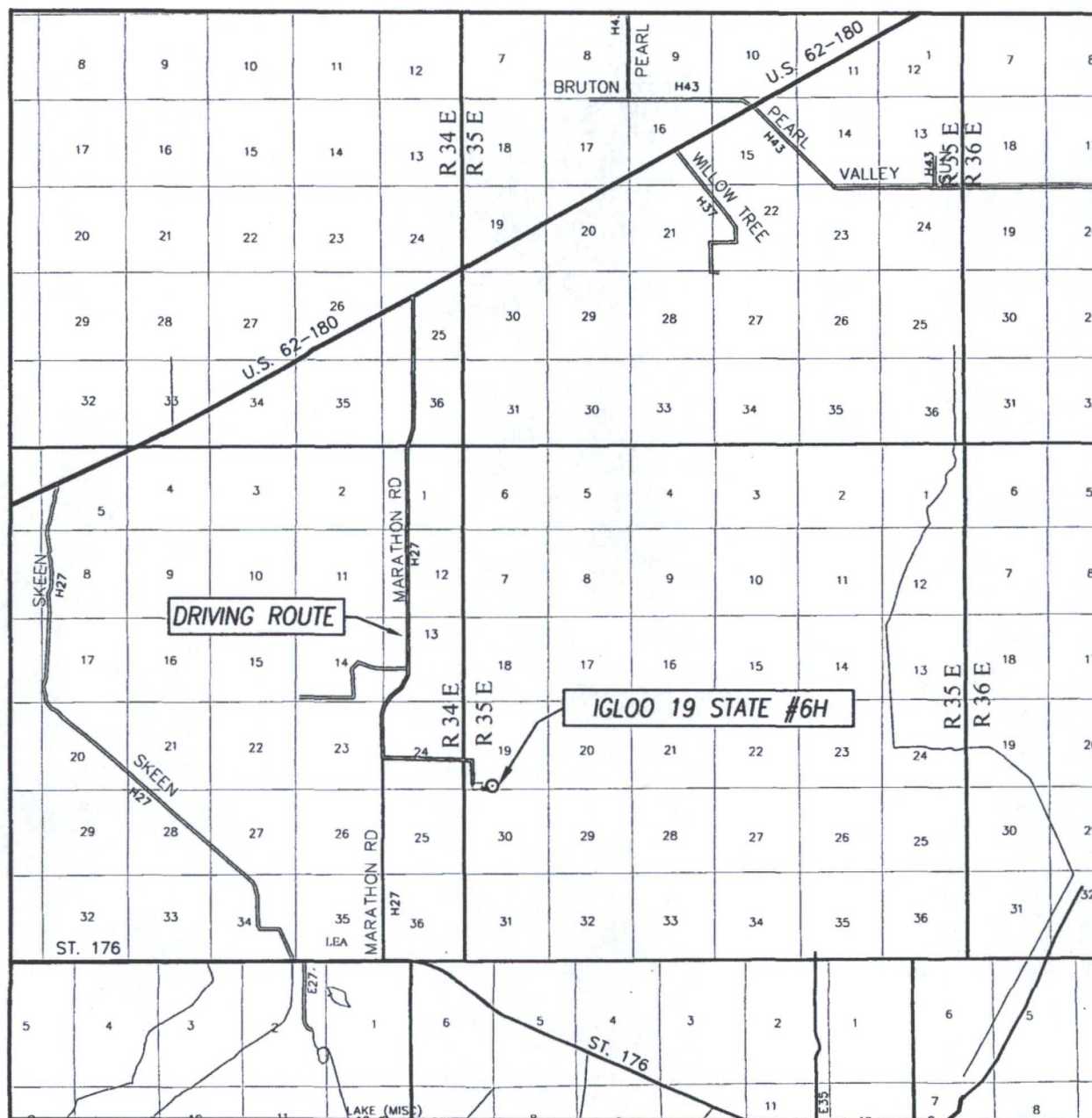

SCALE: 1" = 2 MILES  
DRIVING ROUTE: SEE LOCATION VERIFICATION MAP

SEC. 19 TWP. 20-S RGE. 35-E  
SURVEY N.M.P.M.  
COUNTY LEA STATE NEW MEXICO  
DESCRIPTION 200' FSL & 1800' FWL  
ELEVATION 3688'  
OPERATOR CAZA OPERATING, LLC  
LEASE IGLOO 19 STATE

PROVIDING SURVEYING SERVICES  
SINCE 1946

**JOHN WEST SURVEYING COMPANY**

412 N. DAL PASO HOBBS, N.M. 88240  
(575) 393-3117 [www.jwsc.biz](http://www.jwsc.biz)  
TBPLS# 10021000



# LOCATION VERIFICATION MAP

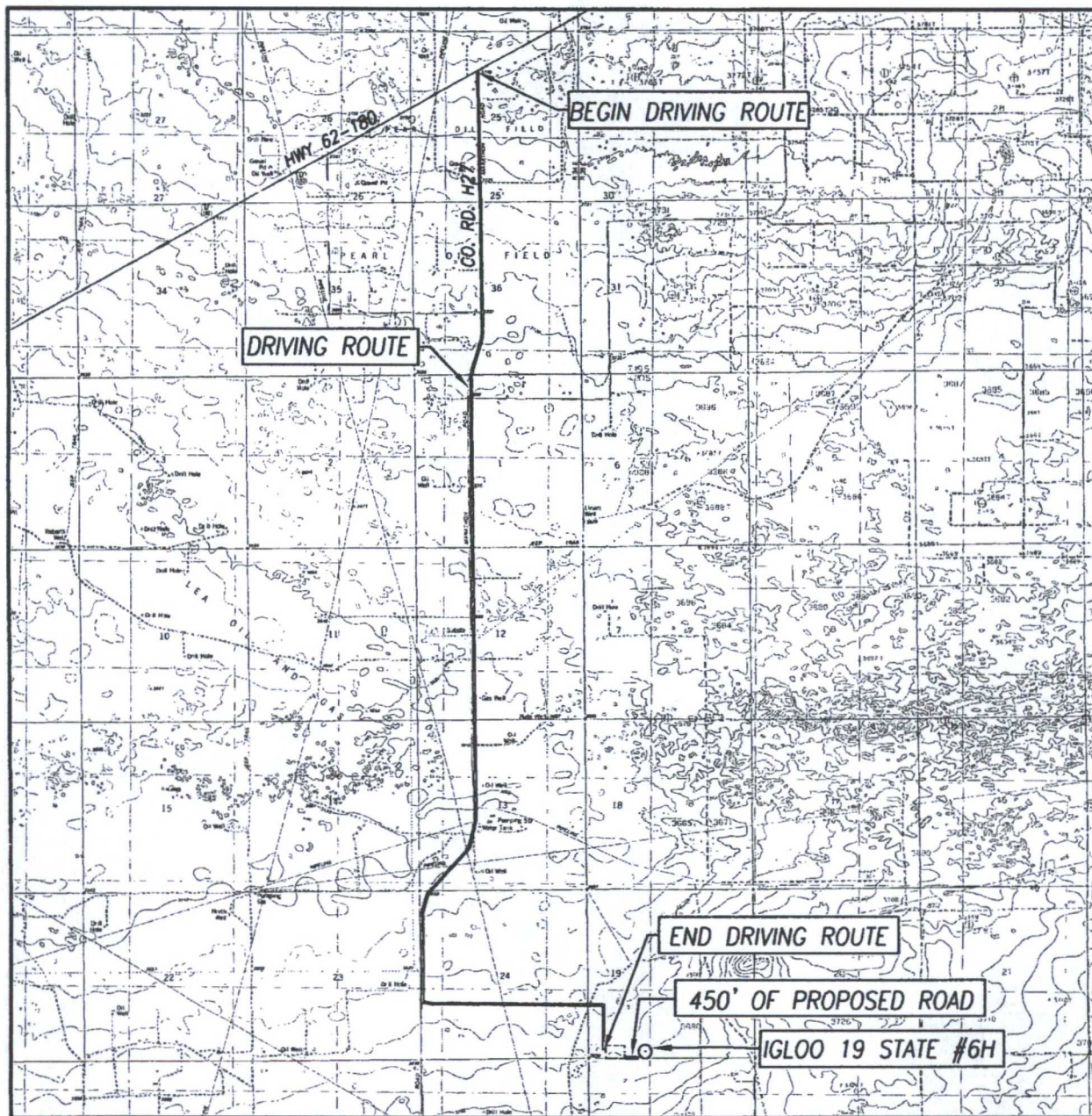

SCALE: 1" = 5280'

CONTOUR INTERVAL:  
MONUMENT SW, N.M. - 5'  
LEA, N.M. - 10'

SEC. 19 TWP. 20-S RGE. 35-E

SURVEY N.M.P.M.

COUNTY LEA STATE NEW MEXICO

DESCRIPTION 200' FSL & 1800' FWL

ELEVATION 3688'

OPERATOR CAZA OPERATING, LLC

LEASE IGLOO 19 STATE

U.S.G.S. TOPOGRAPHIC MAP  
MONUMENT SW, N.M.

DIRECTIONS TO IGLOO 19 STATE #6H:

FROM THE INTERSECTION OF HWY 62-180 AND CO. RD. H27  
(MARATHON ROAD) GO SOUTH ON CO. RD. H27 APPROX. 5.5 MILES  
TURN LEFT ON CALICHE LSE. ROAD AND GO EAST APPROX. 1.1 MILES  
TURN RIGHT AND GO SOUTH APPROX 0.3 MILES, FOLLOW PROP. PAD  
& ROAD SURVEY STAKES 0.2 MILES EAST TO THIS LOCATION.

PROVIDING SURVEYING SERVICES  
SINCE 1946

**JOHN WEST SURVEYING COMPANY**

412 N. DAL PASO HOBBS, N.M. 88240  
(575) 393-3117 [www.jwsc.biz](http://www.jwsc.biz)  
TBPLS# 10021000