

Submit 1 Copy To Appropriate District Office
District I - (575) 393-6161
1625 N. French Dr., Hobbs, NM 88240
District II - (575) 748-1283
811 S. First St., Artesia, NM 88210
District III - (505) 334-6178
1000 Rio Brazos Rd., Aztec, NM 87410
District IV - (505) 476-3460
1220 S. St. Francis Dr., Santa Fe, NM 87505

State of New Mexico
Energy, Minerals and Natural Resources

Form C-103
Revised July 18, 2013

OIL CONSERVATION DIVISION
1220 South St. Francis Dr.
Santa Fe, NM 87505

WELL API NO. 30-025-28530
5. Indicate Type of Lease STATE <input checked="" type="checkbox"/> FEE <input type="checkbox"/>
6. State Oil & Gas Lease No.
7. Lease Name or Unit Agreement Name TRIPLE TRES STATE
8. Well Number 1
9. OGRID Number 240974
10. Pool name or Wildcat TRES PAPALOTES; ATOKA (GAS)

SUNDRY NOTICES AND REPORTS ON WELLS
(DO NOT USE THIS FORM FOR PROPOSALS TO DRILL OR TO DEEPEN OR PLUG BACK TO A DIFFERENT RESERVOIR. USE "APPLICATION FOR PERMIT" (FORM C-101) FOR SUCH PROPOSALS.)

1. Type of Well: Oil Well ☒ Gas Well ☒ Other ☐

2. Name of Operator
LEGACY RESERVES OPERATING LP

3. Address of Operator
PO BOX 10848, MIDLAND, TX 79702

4. Well Location
Unit Letter N : 660 feet from the SOUTH line and 1980 feet from the WEST line
Section 24 Township 14S Range 34E NMPM County LEA

11. Elevation (Show whether DR, RKB, RT, GR, etc.)
4074' GL

12. Check Appropriate Box to Indicate Nature of Notice, Report or Other Data

E-PERMITTING <SWD <u>INJECTION</u> > CONVERSION <u>RBDMS</u> <u>MP</u> RETURN TO <u>TA</u> CSNG <u>ENVIRO</u> CHG LOC INT TO PA <u>P&A NR</u> <u>P&A R</u>	SUBSEQUENT REPORT OF: REMEDIAL WORK <input type="checkbox"/> ALTERING CASING <input type="checkbox"/> COMMENCE DRILLING OPNS. <input type="checkbox"/> P AND A <input type="checkbox"/> CASING/CEMENT JOB <input type="checkbox"/> OTHER: MIT for TA <input checked="" type="checkbox"/>
--	---

13. Describe proposed or completed operations. (Clearly state all pertinent details, and give pertinent dates, including estimated date of starting any proposed work). SEE RULE 19.15.7.14 NMAC. For Multiple Completions: Attach wellbore diagram of proposed completion or recompletion.

03/30/16 Ran MIT, pressure casing to 580#, held ok. Witnessed by George Bower-OCD, chart attached. Well is now TA'd.

This Approval of Temporary
Abandonment Expires 3/30/2020

Spud Date:

Rig Release Date:

I hereby certify that the information above is true and complete to the best of my knowledge and belief.

SIGNATURE Laura Pina TITLE COMPLIANCE COORDINATOR DATE 04/05/2016

Type or print name LAURA PINA E-mail address: lpina@legacylp.com PHONE: 432-689-5200

For State Use Only

APPROVED BY: Mary S Brown TITLE Dist. Supervisor DATE 4/13/2016

Conditions of Approval (if any):

APR 14 2016

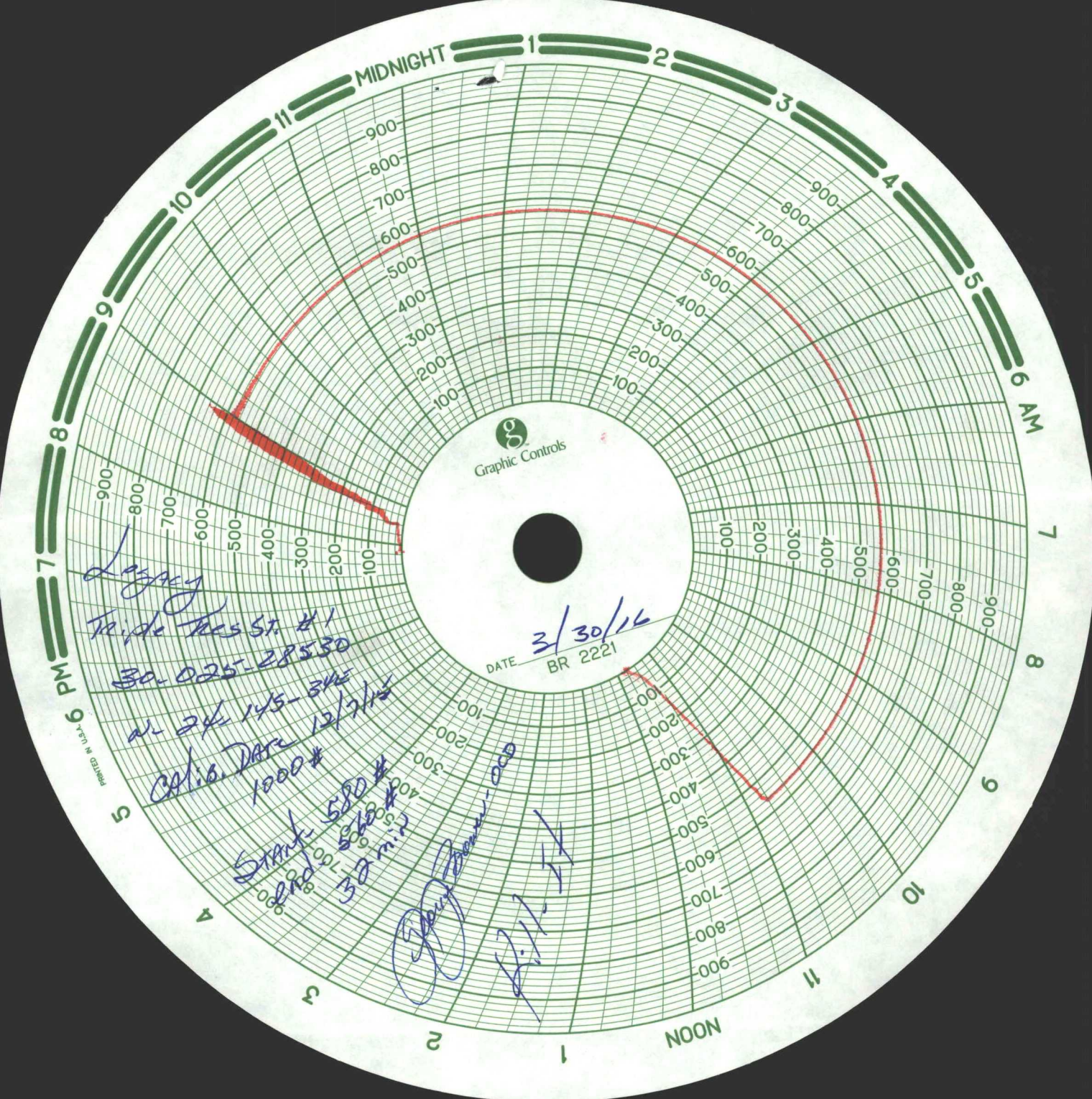

MIDNIGHT



Graphic Controls

DATE

3/30/16

BR 2221

Lagacy
Tide gage #1
30-025-28530

w. 24 145-345
Cal's Date 12/7/15
1000#

Start 580#
end 560#
30 min

Grant Brown
11-11-16