

District I
1625 N. French Dr., Hobbs, NM 88240
Phone: (505) 393-6161 Fax: (505) 393-0720
District II
811 S. First St., Artesia, NM 88210
Phone: (505) 748-1283 Fax: (505) 748-9720
District III
1000 Rio Brazos Road, Aztec, NM 87410
Phone: (505) 334-6178 Fax: (505) 334-6170
District IV
1220 S. St. Francis Dr., Santa Fe, NM 87505
Phone: (505) 476-3460 Fax: (505) 476-3462

State of New Mexico
Energy, Minerals & Natural Resources Department
OIL CONSERVATION DIVISION
1220 South St. Francis Dr.
Santa Fe, NM 87505

Form C-102
Revised August 1, 2011
Submit one copy to appropriate
District Office

APR 29 2016

☐ AMENDED REPORT

WELL LOCATION AND ACREAGE DEDICATION PLAT

¹ API Number 30-025-43207	² Pool Code 98143	³ Pool Name WC-025 G-09 5263527D; PB
⁴ Property Code 34832	⁵ Property Name ARENA ROJA FED UNIT	
⁷ OGRID No. 6137	⁸ Operator Name DEVON ENERGY PRODUCTION COMPANY, L.P.	⁶ Well Number 17H
		⁹ Elevation 3085.1

¹⁰ Surface Location

UL or lot no.	Section	Township	Range	Lot Idn	Feet from the	North/South line	Feet from the	East/West line	County
C	27	26 S	35 E		200	NORTH	1845	WEST	LEA

¹¹ Bottom Hole Location If Different From Surface

UL or lot no.	Section	Township	Range	Lot Idn	Feet from the	North/South line	Feet from the	East/West line	County
3 / F	34	26 S	35 E		2100	NORTH	1650	WEST	LEA

¹² Dedicated Acres	¹³ Joint or Infill	¹⁴ Consolidation Code	¹⁵ Order No.
233.44			

No allowable will be assigned to this completion until all interests have been consolidated or a non-standard unit has been approved by the division.
PP: 200 FNL & 2030 FWL

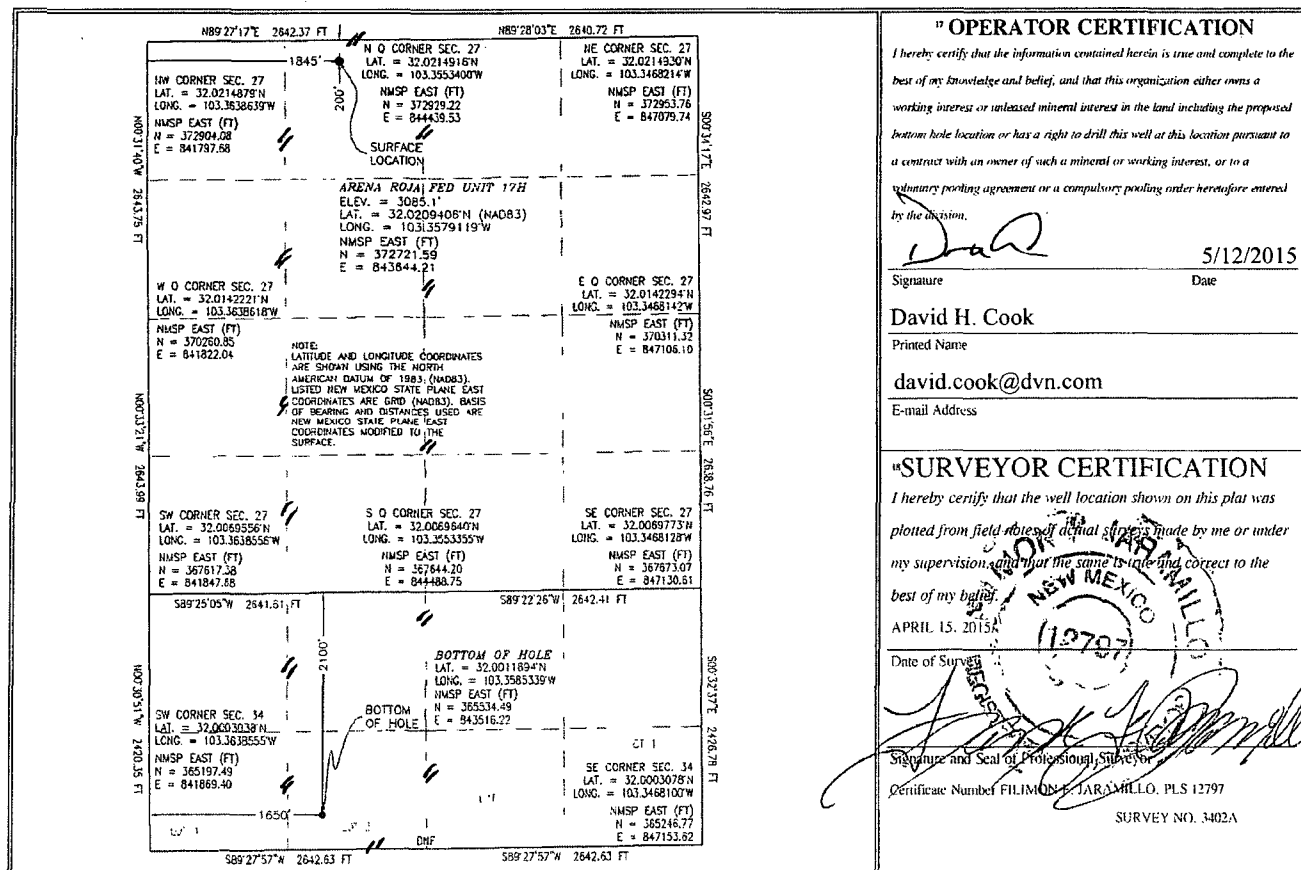

03
MAY 22 2016

SECTION 27, TOWNSHIP 26 SOUTH, RANGE 35 EAST, N.M.P.M.
LEA COUNTY, STATE OF NEW MEXICO

SITE MAP

NOTE: LATITUDE AND LONGITUDE COORDINATES ARE SHOWN USING THE NORTH AMERICAN DATUM OF 1983 (NAD83). LISTED NEW MEXICO STATE PLANE EAST COORDINATES ARE GRID (NAD83). BASIS OF BEARING AND DISTANCES USED ARE NEW MEXICO STATE PLANE EAST COORDINATES MODIFIED TO THE SURFACE

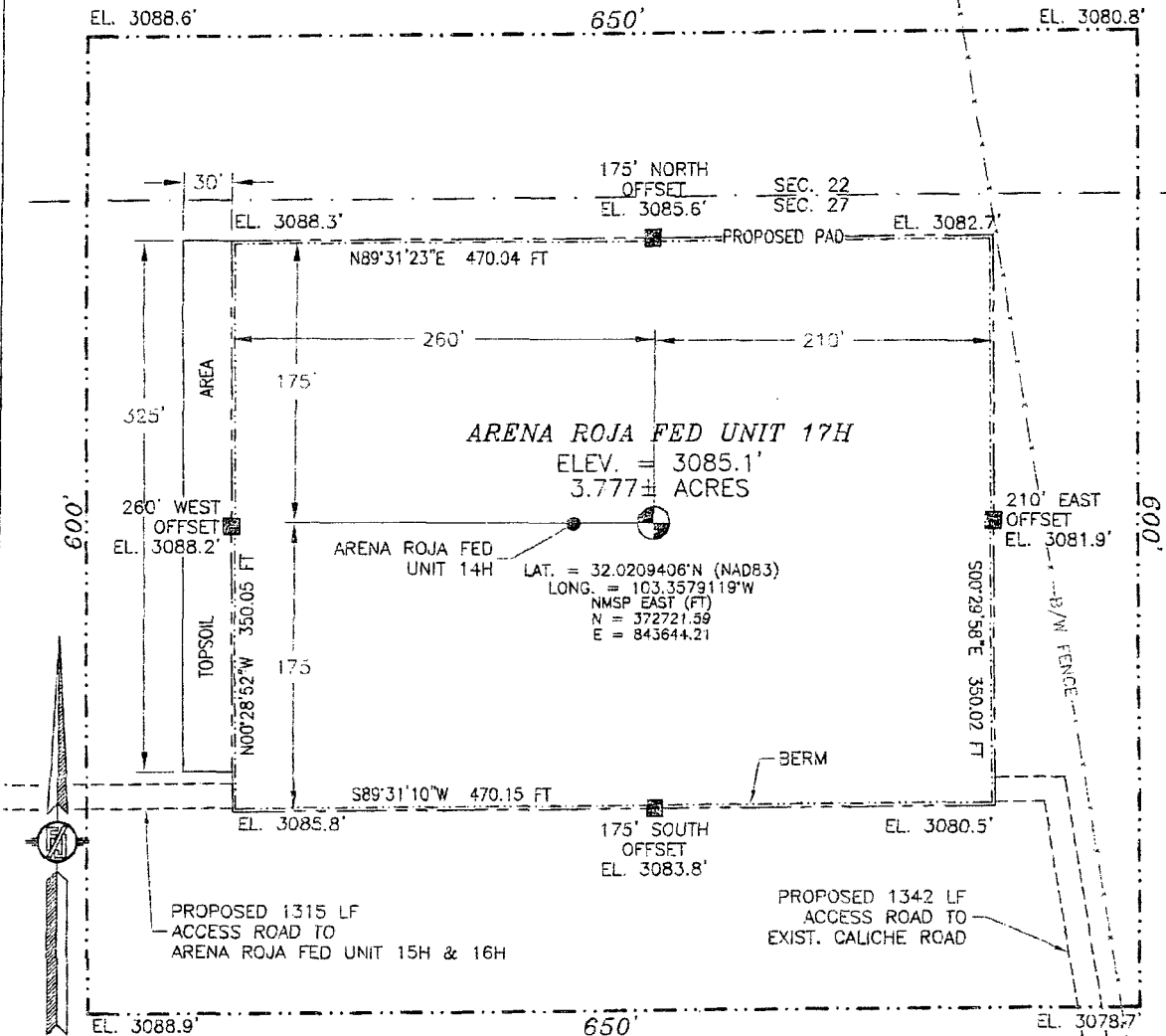

0 10 50 100 200

SCALE 1" = 100'

DIRECTIONS TO LOCATION

IN JAL, NM FROM STATE HIGHWAY 128 AND STATE ROAD 205 GO SOUTH ON STATE ROAD 205 8.4 MILES. TURN RIGHT ON 25' CALICHE ROAD (BECKHAM) AND GO WEST 5.5 MILES WHERE MAIN ROAD BENDS RIGHT AND CONTINUE WEST ON 20' CALICHE ROAD AND GO WEST 0.55 MILES. TURN RIGHT AND GO NORTH 0.3 MILES TO A PROPOSED ROAD SURVEY AND FOLLOW FLAGS NORTH-NORTHWEST 1305'. THEN WEST 37' TO THE PROPOSED SOUTHEAST PAD CORNER FOR THIS LOCATION.

DEVON ENERGY PRODUCTION COMPANY, L.P.

ARENA ROJA FED UNIT 17H

LOCATED 200 FT. FROM THE NORTH LINE
AND 1845 FT. FROM THE WEST LINE OF

SECTION 27, TOWNSHIP 26 SOUTH,

RANGE 35 EAST, N.M.P.M.

LEA COUNTY, STATE OF NEW MEXICO

APRIL 15, 2015

SURVEY NO. 3402A

MADRON SURVEYING, INC.

301 SOUTH CANAL
(575) 234-3341

CARLSBAD, NEW MEXICO

SECTION 27, TOWNSHIP 26 SOUTH, RANGE 35 EAST, N.M.P.M.
LEA COUNTY, STATE OF NEW MEXICO
LOCATION VERIFICATION MAP

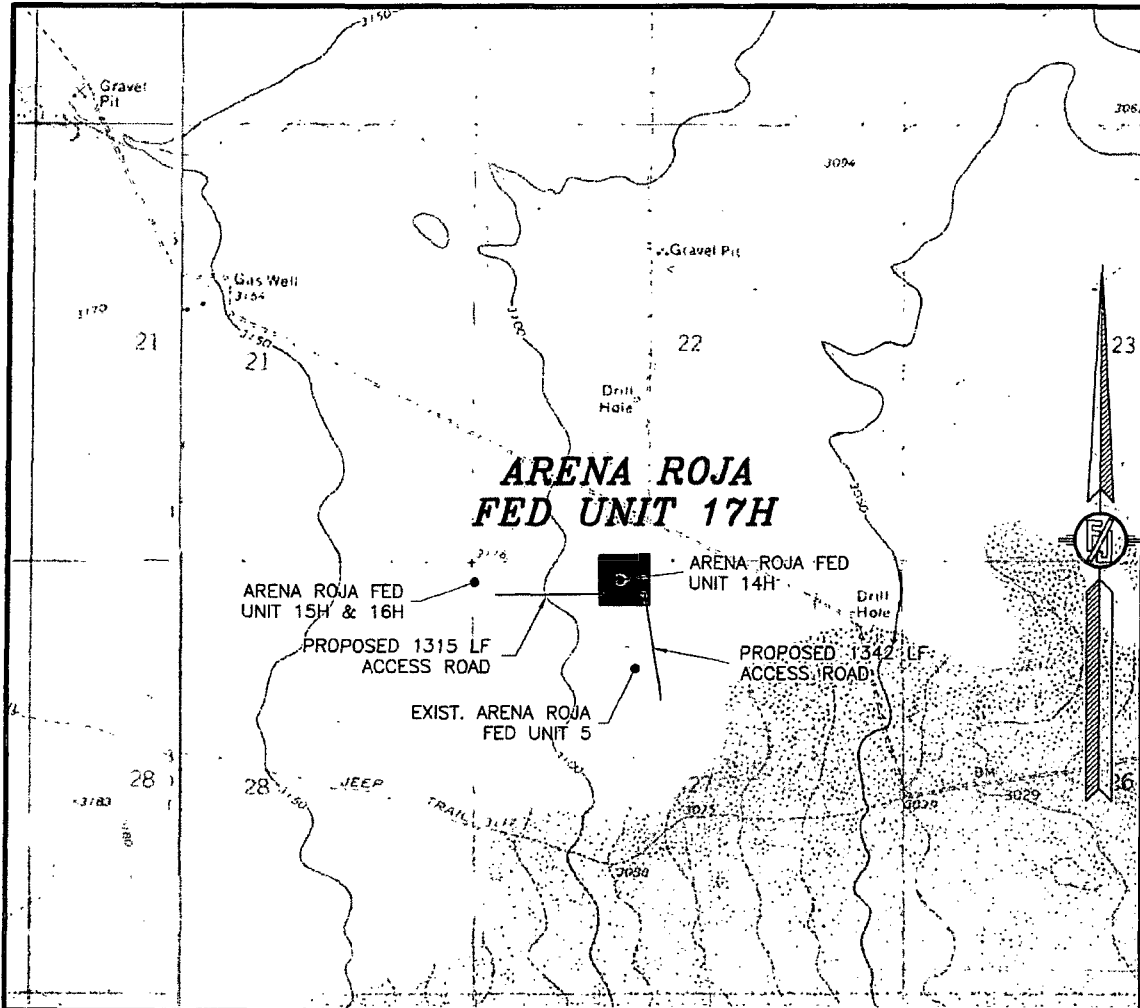

USGS QUAD MAP:
ANDREWS PLACE

NOT TO SCALE

DEVON ENERGY PRODUCTION COMPANY, L.P.
ARENA ROJA FED UNIT 17H
LOCATED 200 FT. FROM THE NORTH LINE
AND 1845 FT. FROM THE WEST LINE OF
SECTION 27, TOWNSHIP 26 SOUTH,
RANGE 35 EAST, N.M.P.M.
LEA COUNTY, STATE OF NEW MEXICO

APRIL 15, 2015

SURVEY NO. 3402A

MADRON SURVEYING, INC. 301 SOUTH CANAL CARLSBAD, NEW MEXICO
(575) 234-3341

SECTION 27, TOWNSHIP 26 SOUTH, RANGE 35 EAST, N.M.P.M.
LEA COUNTY, STATE OF NEW MEXICO
VICINITY MAP

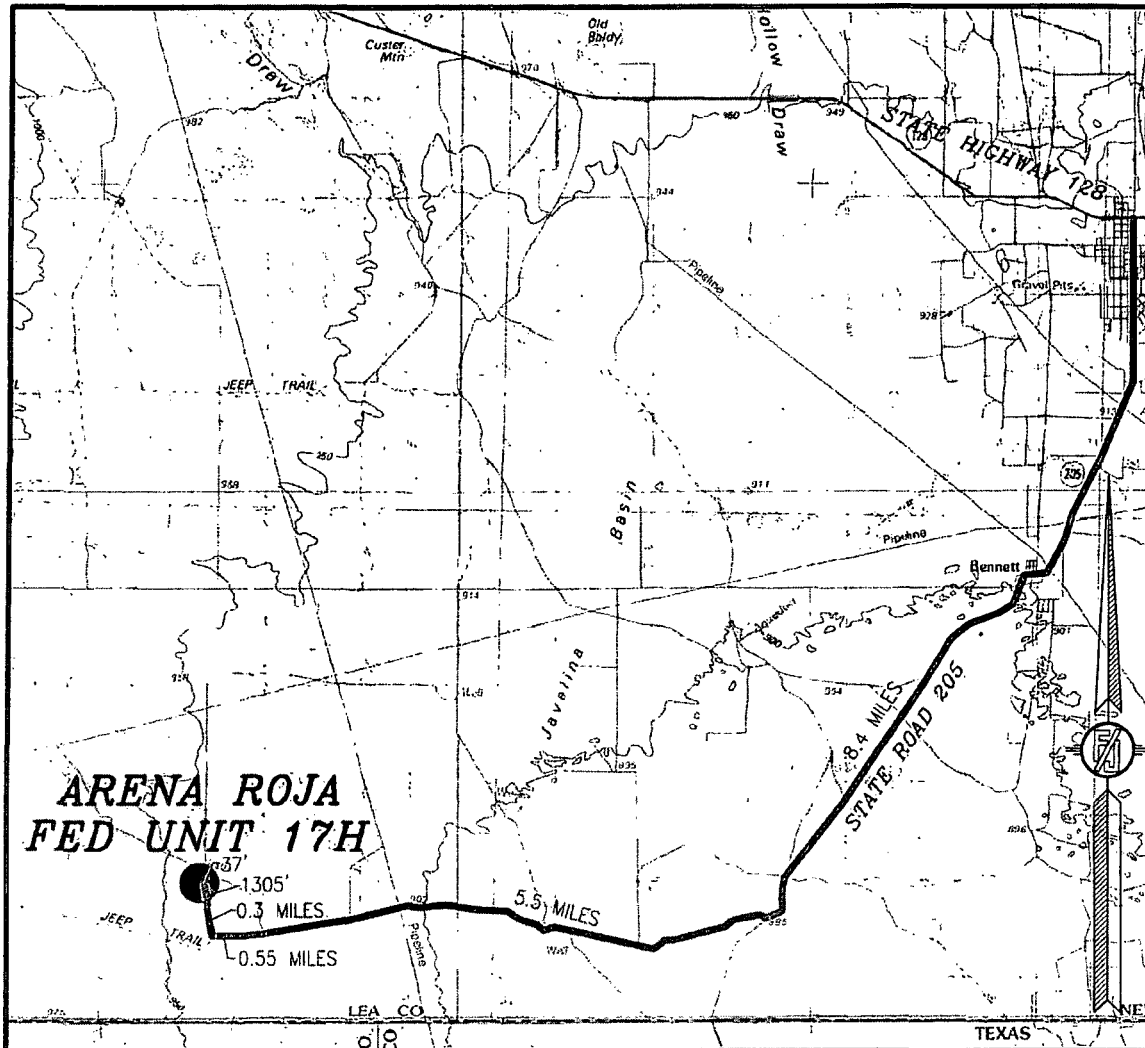

DISTANCES IN MILES

NOT TO SCALE

DEVON ENERGY PRODUCTION COMPANY, L.P.

ARENA ROJA FED UNIT 17H

LOCATED 200 FT. FROM THE NORTH LINE
AND 1845 FT. FROM THE WEST LINE OF
SECTION 27, TOWNSHIP 26 SOUTH,
RANGE 35 EAST, N.M.P.M.
LEA COUNTY, STATE OF NEW MEXICO

DIRECTIONS TO LOCATION

IN JAL, NM FROM STATE HIGHWAY 128 AND STATE ROAD 205 GO
SOUTH ON STATE ROAD 205 8.4 MILES, TURN RIGHT ON 25' CALICHE
ROAD (BECKHAM) AND GO WEST 5.5 MILES WHERE MAIN ROAD BENDS
RIGHT AND CONTINUE WEST ON 20' CALICHE ROAD AND GO WEST
0.55 MILES, TURN RIGHT AND GO NORTH 0.3 MILES TO A PROPOSED
ROAD SURVEY AND FOLLOW FLAGS NORTH-NORTHWEST 1305', THEN
WEST 37' TO THE PROPOSED SOUTHEAST PAD CORNER FOR THIS
LOCATION.

APRIL 15, 2015

SURVEY NO. 3402A

MADRON SURVEYING, INC. 301 SOUTH CANAL CARLSBAD, NEW MEXICO
(575) 234-3341

SECTION 27, TOWNSHIP 26 SOUTH, RANGE 35 EAST, N.M.P.M.
LEA COUNTY, STATE OF NEW MEXICO
AERIAL PHOTO

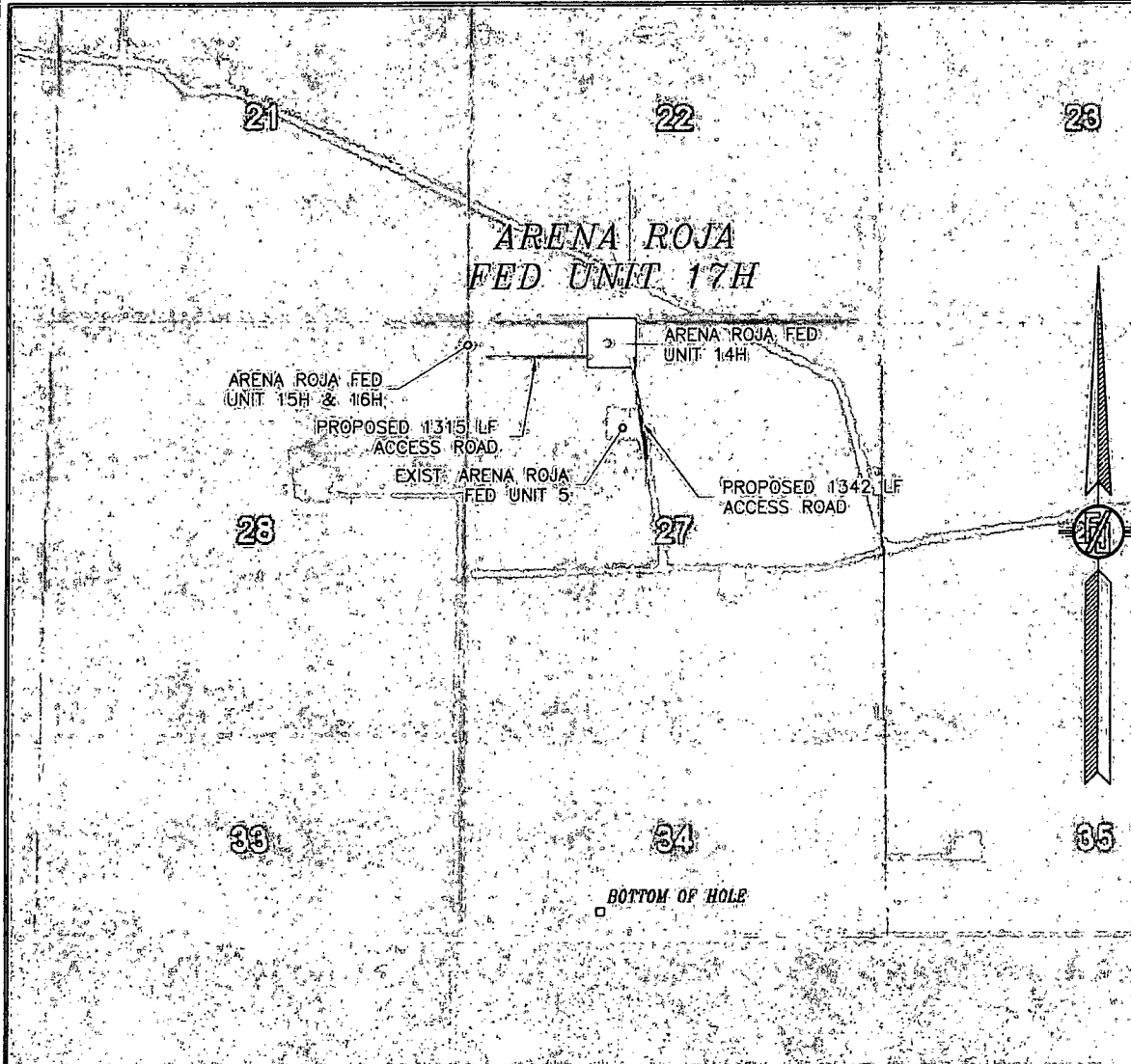

NOT TO SCALE
AERIAL PHOTO:
GOOGLE EARTH
APRIL 2013

DEVON ENERGY PRODUCTION COMPANY, L.P.

ARENA ROJA FED UNIT 17H

LOCATED 200 FT. FROM THE NORTH LINE
AND 1845 FT. FROM THE WEST LINE OF
SECTION 27, TOWNSHIP 26 SOUTH,
RANGE 35 EAST, N.M.P.M.
LEA COUNTY, STATE OF NEW MEXICO

APRIL 15, 2015

SURVEY NO. 3402A

MADRON SURVEYING, INC. 501 SOUTH CANAL (575) 234-3341 CARLSBAD, NEW MEXICO

ACCESS AERIAL ROUTE MAP

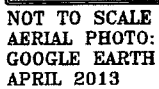

LOCATED 200 FT. FROM THE NORTH LINE
AND 1845 FT. FROM THE WEST LINE OF
SECTION 27, TOWNSHIP 26 SOUTH,
RANGE 35 EAST, N.M.P.M.
LEA COUNTY, STATE OF NEW MEXICO

SURVEY NO. 3402A

301 SOUTH CANAL
(575) 234-3341

FLOWLINE PLAT (400514XYZ)

TWO-8" FIBERFLEX POLY FLOWLINES BURIED IN SAME DITCH FROM
ARENA ROJA FED UNIT 14H & 17H TO ARENA ROJA FED UNIT 15H & 16H BATTERY

DEVON ENERGY PRODUCTION COMPANY, L.P.
CENTERLINE SURVEY OF A PIPELINE CROSSING
SECTION 27, TOWNSHIP 26 SOUTH, RANGE 35 EAST, N.M.P.M.
LEA COUNTY, STATE OF NEW MEXICO
MAY 26, 2015

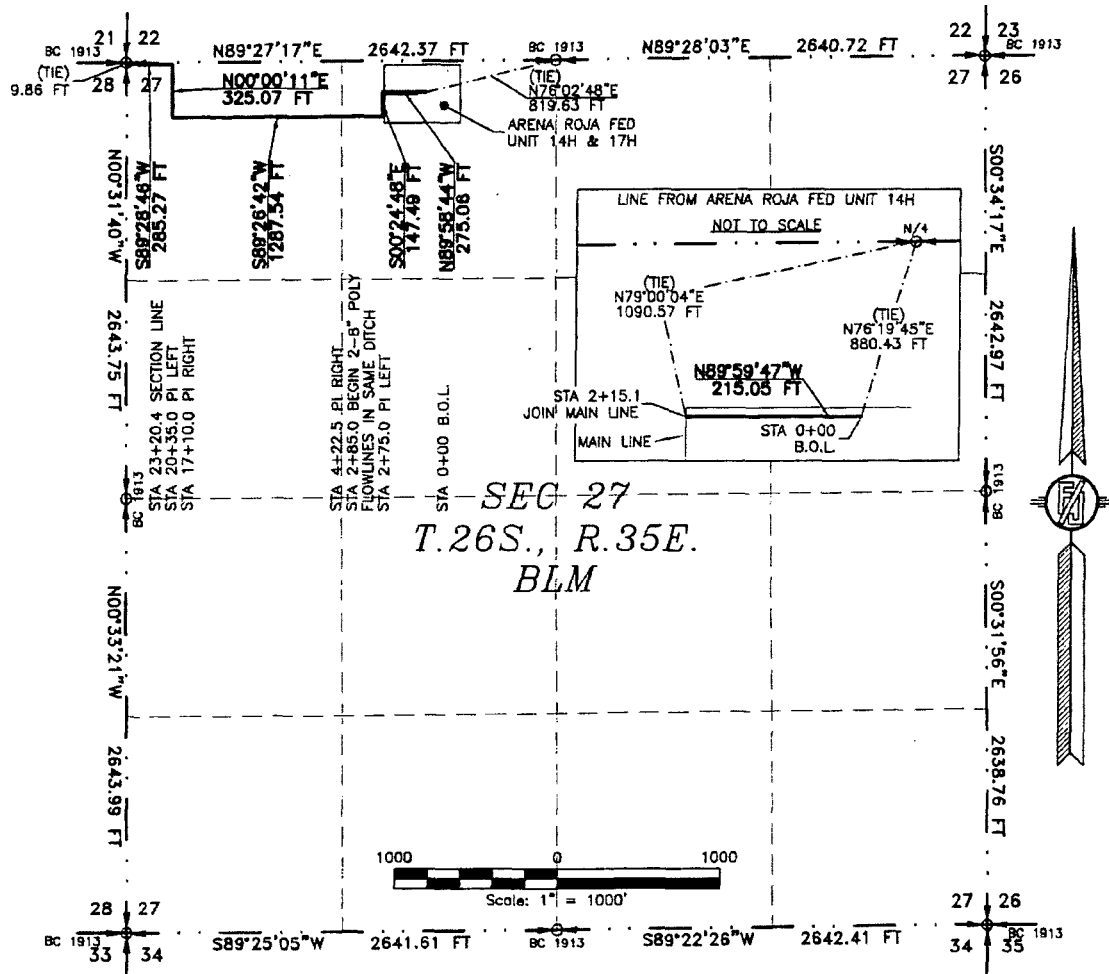

SEG 27
T.26S., R.35E.
BLM

SEE NEXT SHEET (2-6) FOR DESCRIPTION

SURVEYOR CERTIFICATE

I, FILMON F. JARAMILLO, A NEW MEXICO PROFESSIONAL SURVEYOR NO. 12797, HEREBY CERTIFY THAT I HAVE CONDUCTED AND AM RESPONSIBLE FOR THIS SURVEY, THAT THIS SURVEY IS TRUE AND CORRECT TO THE BEST OF MY KNOWLEDGE AND BELIEF, AND THAT THIS SURVEY AND PLAT MEET THE MINIMUM STANDARDS FOR LAND SURVEYING IN THE STATE OF NEW MEXICO.

IN WITNESS WHEREOF, THIS CERTIFICATE IS EXECUTED AT CARLSBAD,

NEW MEXICO, THIS 28 DAY OF MAY 2015

GENERAL NOTES

- 1.) THE INTENT OF THIS ROUTE SURVEY IS TO ACQUIRE AN EASEMENT.
- 2.) BASIS OF BEARING IS NMSP EAST MODIFIED TO SURFACE COORDINATES.

SHEET: 1-6

MADRON SURVEYING, INC. 301 SOUTH CANAL CARLSBAD, NEW MEXICO 88220 Phone (575) 234-3341

FILMON F. JARAMILLO PLS 12797

SURVEY NO. 3997

FLOWLINE PLAT (400514XYZ)

TWO-8" FIBERFLEX POLY FLOWLINES BURIED IN SAME DITCH FROM
ARENA ROJA FED UNIT 14H & 17H TO ARENA ROJA FED UNIT 15H & 16H BATTERY

DEVON ENERGY PRODUCTION COMPANY, L.P.
CENTERLINE SURVEY OF A PIPELINE CROSSING
SECTION 27, TOWNSHIP 26 SOUTH, RANGE 35 EAST, N.M.P.M.
LEA COUNTY, STATE OF NEW MEXICO
MAY 26, 2015

DESCRIPTION

A STRIP OF LAND 30 FEET WIDE CROSSING BUREAU OF LAND MANAGEMENT LAND IN SECTION 27, TOWNSHIP 26 SOUTH, RANGE 35 EAST, N.M.P.M., LEA COUNTY, STATE OF NEW MEXICO AND BEING 15 FEET EACH SIDE OF THE FOLLOWING DESCRIBED CENTERLINE SURVEY:

MAIN LINE FROM ARENA ROJA FED UNIT 17H

BEGINNING AT A POINT WITHIN THE NE/4 NW/4 OF SAID SECTION 27, TOWNSHIP 26 SOUTH, RANGE 35 EAST, N.M.P.M., WHENCE THE NORTH QUARTER CORNER OF SAID SECTION 27, TOWNSHIP 26 SOUTH, RANGE 35 EAST, N.M.P.M. BEARS N76°02'48"E, A DISTANCE OF 819.63 FEET;
THENCE N89°58'44"W A DISTANCE OF 275.06 FEET TO AN ANGLE POINT OF THE LINE HEREIN DESCRIBED;
THENCE S00°24'48"E A DISTANCE OF 147.49 FEET TO AN ANGLE POINT OF THE LINE HEREIN DESCRIBED;
THENCE S89°26'42"W A DISTANCE OF 1287.54 FEET TO AN ANGLE POINT OF THE LINE HEREIN DESCRIBED;
THENCE N00°00'11"E A DISTANCE OF 325.07 FEET TO AN ANGLE POINT OF THE LINE HEREIN DESCRIBED;
THENCE S89°28'46"W A DISTANCE OF 285.27 FEET THE TERMINUS OF THIS CENTERLINE SURVEY, WHENCE THE NORTHWEST CORNER OF SAID SECTION 27, TOWNSHIP 26 SOUTH, RANGE 35 EAST, N.M.P.M. BEARS N00°31'40"W, A DISTANCE OF 9.86 FEET;

SAID STRIP OF LAND BEING 2320.43 FEET OR 140.63 RODS IN LENGTH, CONTAINING 1.598 ACRES MORE OR LESS AND BEING ALLOCATED BY FORTIES AS FOLLOWS:

NE/4 NW/4	671.10 L.F.	40.67 RODS	0.462 ACRES
NW/4 NW/4	1649.33 L.F.	99.96 RODS	1.136 ACRES

LINE FROM ARENA ROJA FED UNIT 14H

BEGINNING AT A POINT WITHIN THE NE/4 NW/4 OF SAID SECTION 27, TOWNSHIP 26 SOUTH, RANGE 35 EAST, N.M.P.M., WHENCE THE NORTH QUARTER CORNER OF SAID SECTION 27, TOWNSHIP 26 SOUTH, RANGE 35 EAST, N.M.P.M. BEARS N76°19'45"E, A DISTANCE OF 880.43 FEET;
THENCE N89°59'47"W A DISTANCE OF 215.05 FEET THE TERMINUS OF THIS CENTERLINE SURVEY, WHENCE THE NORTH QUARTER CORNER OF SAID SECTION 27, TOWNSHIP 26 SOUTH, RANGE 35 EAST, N.M.P.M. BEARS N79°00'04"E, A DISTANCE OF 1090.57 FEET;

SAID STRIP OF LAND BEING 215.05 FEET OR 13.03 RODS IN LENGTH, CONTAINING 0.148 ACRES MORE OR LESS AND BEING ALLOCATED BY FORTIES AS FOLLOWS:

NE/4 NW/4	215.05 L.F.	13.03 RODS	0.148 ACRES
-----------	-------------	------------	-------------

SURVEYOR CERTIFICATE

I, FILMON F. JARAMILLO, A NEW MEXICO PROFESSIONAL SURVEYOR NO. 12797, HEREBY CERTIFY THAT I HAVE CONDUCTED AND AM RESPONSIBLE FOR THIS SURVEY, THAT THIS SURVEY IS TRUE AND CORRECT TO THE BEST OF MY KNOWLEDGE AND BELIEF, AND THAT THIS SURVEY AND PLAT MEET THE MINIMUM STANDARDS FOR LAND SURVEYING IN THE STATE OF NEW MEXICO.

IN WITNESS WHEREOF THIS CERTIFICATE IS EXECUTED AT CARLSBAD,

NEW MEXICO, THIS 28 DAY OF MAY 2015

FILMON F. JARAMILLO, PLS. 12797

MADRON SURVEYING, INC.
301 SOUTH CANAL
CARLSBAD, NEW MEXICO 88220
Phone (575) 234-3341

GENERAL NOTES

- 1.) THE INTENT OF THIS ROUTE SURVEY IS TO ACQUIRE AN EASEMENT.
- 2.) BASIS OF BEARING IS NMSP EAST MODIFIED TO SURFACE COORDINATES.

SHEET: 2-6

MADRON SURVEYING, INC.

301 SOUTH CANAL
(575) 234-3341

CARLSBAD, NEW MEXICO

SURVEY NO. 3997

FLOWLINE PLAT (400514XYZ)

TWO-8" FIBERFLEX POLY FLOWLINES BURIED IN SAME DITCH FROM
ARENA ROJA FED UNIT 14H & 17H TO ARENA ROJA FED UNIT 15H & 16H BATTERY

DEVON ENERGY PRODUCTION COMPANY, L.P.
CENTERLINE SURVEY OF A PIPELINE CROSSING
SECTION 28, TOWNSHIP 26 SOUTH, RANGE 35 EAST, N.M.P.M.
LEA COUNTY, STATE OF NEW MEXICO
MAY 26, 2015

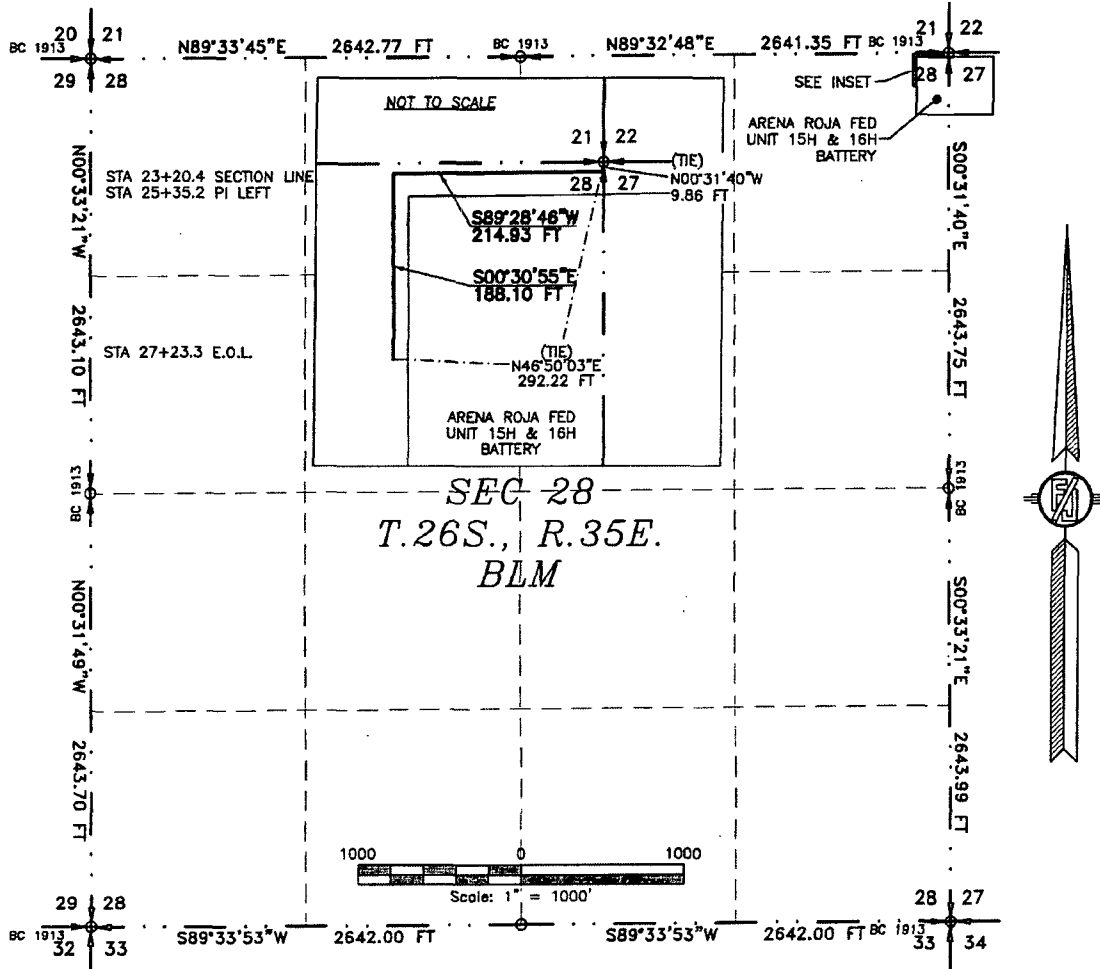

SEE NEXT SHEET (4-6) FOR DESCRIPTION

SURVEYOR CERTIFICATE

I, FILMON F. JARAMILLO, A. NEW MEXICO PROFESSIONAL SURVEYOR NO. 12797,
HEREBY CERTIFY THAT I HAVE CONDUCTED AND AM RESPONSIBLE FOR THIS SURVEY,
THAT THIS SURVEY IS TRUE AND CORRECT TO THE BEST OF MY KNOWLEDGE AND
BELIEF, AND THAT THIS SURVEY AND PLAT MEET THE MINIMUM STANDARDS FOR LAND
SURVEYING IN THE STATE OF NEW MEXICO.

IN WITNESS WHEREOF, THIS CERTIFICATE IS EXECUTED AT CARLSBAD,
NEW MEXICO, THIS 28 DAY OF MAY 2015

Filmon F. Jaramillo
FILMON F. JARAMILLO PLS. 12797
301 SOUTH CANAL
(575) 234-3341

MADRON SURVEYING, INC.
301 SOUTH CANAL
CARLSBAD, NEW MEXICO 88220
Phone (575) 234-3341

GENERAL NOTES

- 1.) THE INTENT OF THIS ROUTE SURVEY IS TO ACQUIRE AN EASEMENT.
- 2.) BASIS OF BEARING IS NMSP EAST MODIFIED TO SURFACE COORDINATES.

SHEET: 3-6

MADRON SURVEYING, INC. 301 SOUTH CANAL, CARLSBAD, NEW MEXICO

SURVEY NO. 3997

FLOWLINE PLAT (400514XYZ)

**TWO-8" FIBERFLEX POLY FLOWLINES BURIED IN SAME DITCH FROM
ARENA ROJA FED UNIT 14H & 17H TO ARENA ROJA FED UNIT 15H & 16H BATTERY**

**DEVON ENERGY PRODUCTION COMPANY, L.P.
CENTERLINE SURVEY OF A PIPELINE CROSSING
SECTION 28, TOWNSHIP 26 SOUTH, RANGE 35 EAST, N.M.P.M.
LEA COUNTY, STATE OF NEW MEXICO
MAY 26, 2015**

DESCRIPTION

A STRIP OF LAND 30 FEET WIDE CROSSING BUREAU OF LAND MANAGEMENT LAND IN SECTION 28, TOWNSHIP 26 SOUTH, RANGE 35 EAST, N.M.P.M., LEA COUNTY, STATE OF NEW MEXICO AND BEING 15 FEET EACH SIDE OF THE FOLLOWING DESCRIBED CENTERLINE SURVEY:

BEGINNING AT A POINT WITHIN THE NE/4 NE/4 OF SAID SECTION 28, TOWNSHIP 26 SOUTH, RANGE 35 EAST, N.M.P.M., WHENCE THE NORTHEAST CORNER OF SAID SECTION 28, TOWNSHIP 26 SOUTH, RANGE 35 EAST, N.M.P.M. BEARS N00°31'40"W, A DISTANCE OF 9.86 FEET;
THENCE S89°28'46"W A DISTANCE OF 214.93 FEET TO AN ANGLE POINT OF THE LINE HEREIN DESCRIBED;
THENCE S00°30'55"E A DISTANCE OF 188.10 FEET THE TERMINUS OF THIS CENTERLINE SURVEY, WHENCE THE NORTHEAST CORNER OF SAID SECTION 28, TOWNSHIP 26 SOUTH, RANGE 35 EAST, N.M.P.M. BEARS N46°50'03"E, A DISTANCE OF 292.22 FEET;

SAID STRIP OF LAND BEING 403.03 FEET OR 24.43 RODS IN LENGTH, CONTAINING 0.278 ACRES MORE OR LESS AND BEING ALLOCATED BY FORTIES AS FOLLOWS:

NE/4 NE/4 403.03 L.F. 24.43 RODS 0.278 ACRES

SURVEYOR CERTIFICATE

I, FILIMON F. JARAMILLO, A NEW MEXICO PROFESSIONAL SURVEYOR NO. 12797, HEREBY CERTIFY THAT I HAVE CONDUCTED AND AM RESPONSIBLE FOR THIS SURVEY, THAT THIS SURVEY IS TRUE AND CORRECT TO THE BEST OF MY KNOWLEDGE AND BELIEF, AND THAT THIS SURVEY AND PLAT MEET THE MINIMUM STANDARDS FOR LAND SURVEYING IN THE STATE OF NEW MEXICO.

IN WITNESS WHEREOF, THIS CERTIFICATE IS EXECUTED AT CARLSBAD,

NEW MEXICO, THIS 28 DAY OF MAY 2015

[Signature of Filimon F. Jaramillo]
FILIMON F. JARAMILLO PLS 12797

MADRON SURVEYING, INC.
301 SOUTH CANAL
CARLSBAD, NEW MEXICO 88220
Phone (575) 234-3341

GENERAL NOTES

- 1.) THE INTENT OF THIS ROUTE SURVEY IS TO ACQUIRE AN EASEMENT.
- 2.) BASIS OF BEARING IS NMSP EAST MODIFIED TO SURFACE COORDINATES.

SHEET: 4-6

MADRON SURVEYING, INC. CARLSBAD, NEW MEXICO

SURVEY NO. 3997

FLOWLINE PLAT (400514XYZ)

TWO-8" FIBERFLEX POLY FLOWLINES BURIED IN SAME DITCH FROM
ARENA ROJA FED UNIT 14H & 17H TO ARENA ROJA FED UNIT 15H & 16H BATTERY

DEVON ENERGY PRODUCTION COMPANY, L.P.

CENTERLINE SURVEY OF A PIPELINE CROSSING

SECTIONS 27 & 28, TOWNSHIP 26 SOUTH, RANGE 35 EAST, N.M.P.M.

LEA COUNTY, STATE OF NEW MEXICO

MAY 26, 2015

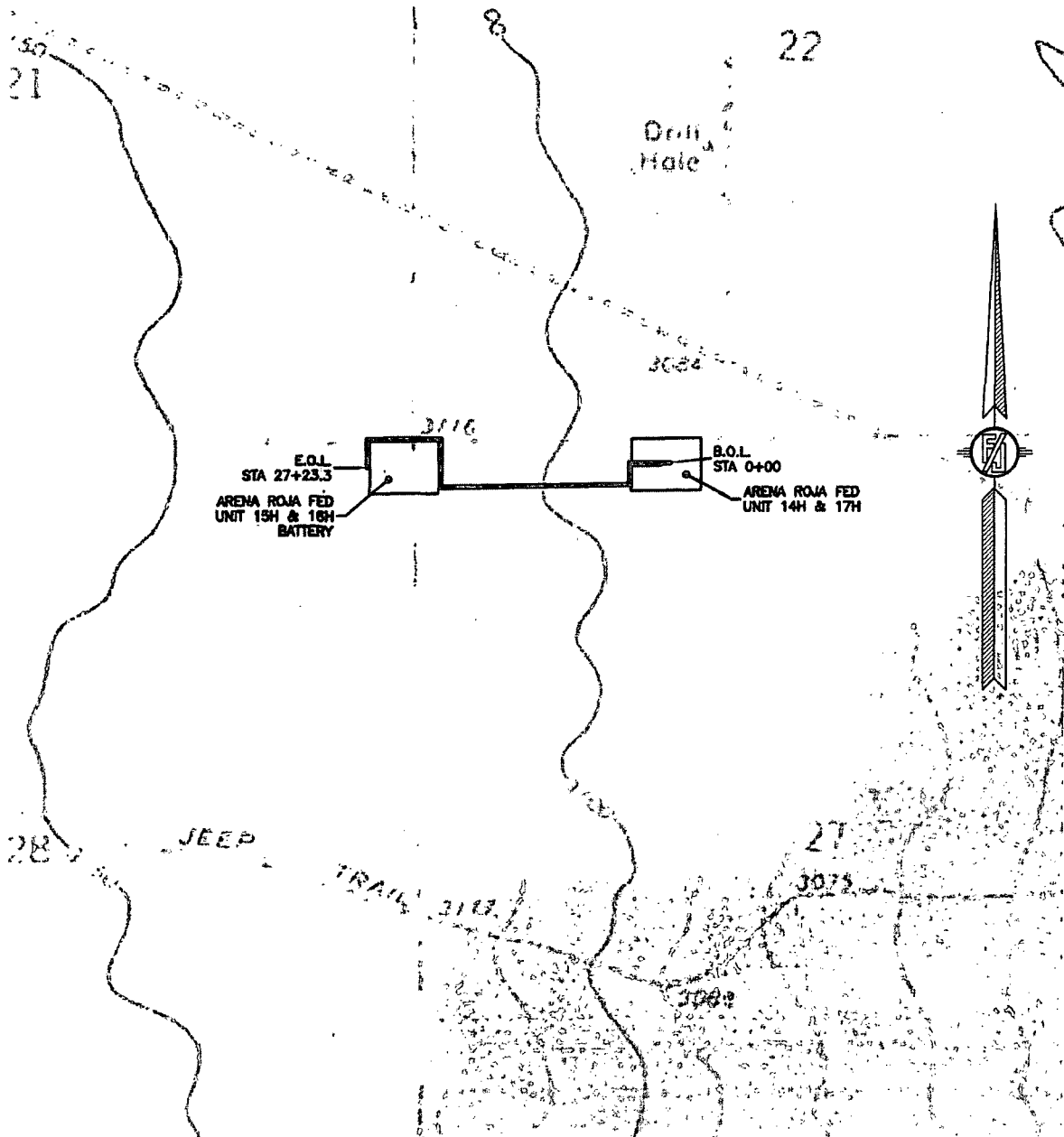

SHEET: 5-6

MADRON SURVEYING, INC. 301 SOUTH CANAL (575) 234-3341 CARLSBAD, NEW MEXICO

SURVEY NO. 3997

FLOWLINE PLAT (400514XYZ)

TWO-8" FIBERFLEX POLY FLOWLINES BURIED IN SAME DITCH FROM
ARENA ROJA FED UNIT 14H & 17H TO ARENA ROJA FED UNIT 15H & 16H BATTERY

DEVON ENERGY PRODUCTION COMPANY, L.P.

CENTERLINE SURVEY OF A PIPELINE CROSSING

SECTIONS 27 & 28, TOWNSHIP 26 SOUTH, RANGE 35 EAST, N.M.P.M.

LEA COUNTY, STATE OF NEW MEXICO

MAY 26, 2015

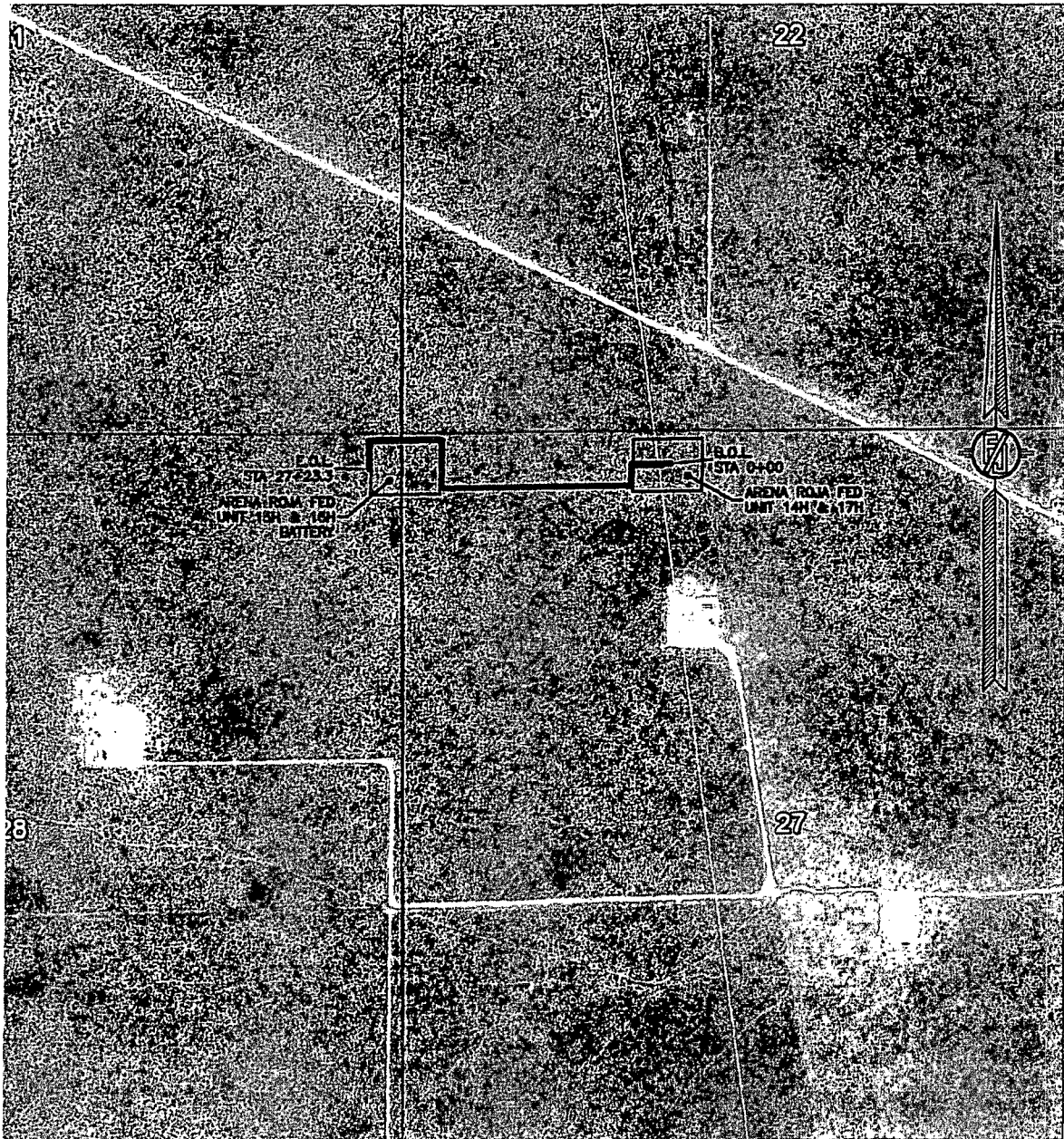

SHEET: 6-6

SURVEY NO. 3997

MADRON SURVEYING, INC. 301 SOUTH CANAL (575) 234-3341 CARLSBAD, NEW MEXICO

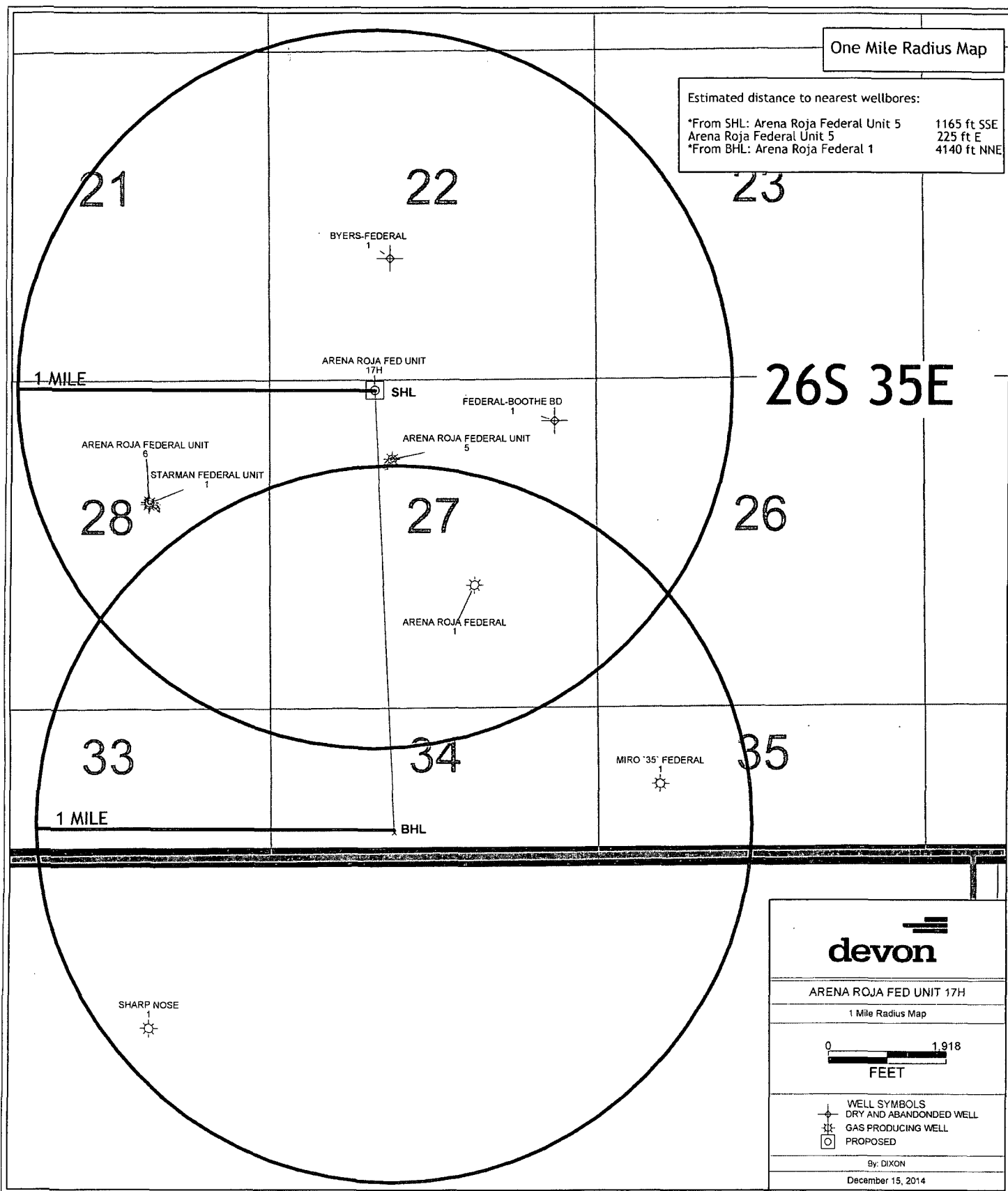

ACCESS ROAD PLAT

ACCESS ROAD FROM THE ARENA ROJA FED UNIT 5 TO THE ARENA ROJA FED UNIT 14H & 17H AND
ACCESS ROAD FROM THE ARENA ROJA FED UNIT 14H & 17H TO THE
ARENA ROJA FED UNIT 15H & 16H

DEVON ENERGY PRODUCTION COMPANY, L.P.
CENTERLINE SURVEY OF AN ACCESS ROAD CROSSING
SECTION 27, TOWNSHIP 26 SOUTH, RANGE 35 EAST, N.M.P.M.
LEA COUNTY, STATE OF NEW MEXICO
JUNE 22, 2015

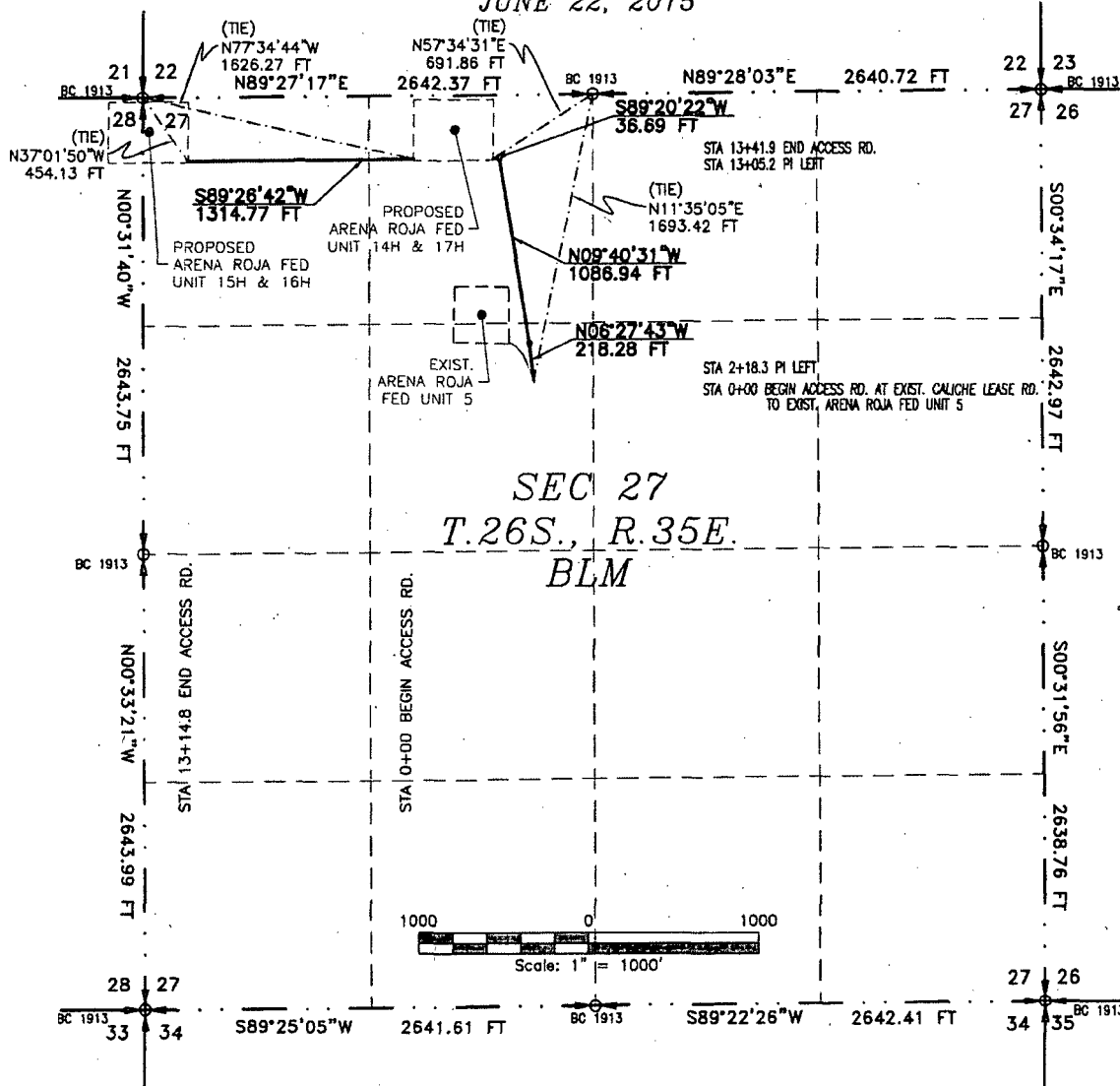

SEE NEXT SHEET (2-4) FOR DESCRIPTION

SURVEYOR CERTIFICATE

I, FILIMON F. JARAMILLO, A NEW MEXICO PROFESSIONAL SURVEYOR NO. 12797, HEREBY CERTIFY THAT I HAVE CONDUCTED AND AM RESPONSIBLE FOR THIS SURVEY, THAT THIS SURVEY IS TRUE AND CORRECT TO THE BEST OF MY KNOWLEDGE AND BELIEF, AND THAT THIS SURVEY AND PLAT MEET THE MINIMUM STANDARDS FOR LAND SURVEYING IN THE STATE OF NEW MEXICO.

IN WITNESS WHEREOF, THIS CERTIFICATE IS EXECUTED AT CARLSBAD.

NEW MEXICO, THIS 23RD DAY OF JUNE 2015

GENERAL NOTES

- 1.) THE INTENT OF THIS ROUTE SURVEY IS TO ACQUIRE AN EASEMENT.
- 2.) BASIS OF BEARING IS NMSP EAST MODIFIED TO SURFACE COORDINATES.

MADRON SURVEYING, INC.
301 SOUTH CANAL
CARLSBAD, NEW MEXICO 88220
Phone (575) 234-3341

SHEET: 1-4

MADRON SURVEYING, INC. CARLSBAD, NEW MEXICO

SURVEY NO. 4094

ACCESS ROAD PLAT

ACCESS ROAD FROM THE ARENA ROJA FED UNIT 5 TO THE ARENA ROJA FED UNIT 14H & 17H AND
ACCESS ROAD FROM THE ARENA ROJA FED UNIT 14H & 17H TO THE
ARENA ROJA FED UNIT 15H & 16H

DEVON ENERGY PRODUCTION COMPANY, L.P.
CENTERLINE SURVEY OF AN ACCESS ROAD CROSSING
SECTION 27, TOWNSHIP 26 SOUTH, RANGE 35 EAST, N.M.P.M.
LEA COUNTY, STATE OF NEW MEXICO
JUNE 22, 2015

DESCRIPTION

A STRIP OF LAND 20 FEET WIDE CROSSING BUREAU OF LAND MANAGEMENT LAND IN SECTION 27, TOWNSHIP 26 SOUTH, RANGE 35 EAST, N.M.P.M., LEA COUNTY, STATE OF NEW MEXICO AND BEING 10 FEET EACH SIDE OF THE FOLLOWING DESCRIBED CENTERLINE SURVEY:

BEGINNING AT A POINT WITHIN THE SE/4 NW/4 OF SAID SECTION 27, TOWNSHIP 26 SOUTH, RANGE 35 EAST, N.M.P.M., WHENCE THE NORTH QUARTER CORNER OF SAID SECTION 27, TOWNSHIP 26 SOUTH, RANGE 35 EAST, N.M.P.M. BEARS N11°35'05"E, A DISTANCE OF 1693.42 FEET;
THENCE N06°27'43"W A DISTANCE OF 218.28 FEET TO AN ANGLE POINT OF THE LINE HEREIN DESCRIBED;
THENCE N09°40'31"W A DISTANCE OF 1086.94 FEET TO AN ANGLE POINT OF THE LINE HEREIN DESCRIBED;
THENCE S89°20'22"W A DISTANCE OF 36.69 FEET THE TERMINUS OF THIS CENTERLINE SURVEY, WHENCE THE NORTH QUARTER CORNER OF SAID SECTION 27, TOWNSHIP 26 SOUTH, RANGE 35 EAST, N.M.P.M. BEARS N57°34'31"E, A DISTANCE OF 691.86 FEET;

SAID STRIP OF LAND BEING 1341.91 FEET OR 81.33 RODS IN LENGTH, CONTAINING 0.616 ACRES MORE OR LESS AND BEING ALLOCATED BY FORTIES AS FOLLOWS:

SE/4 NW/4 336.43 L.F. 20.39 RODS 0.154 ACRES
NE/4 NW/4 1005.48 L.F. 60.94 RODS 0.462 ACRES

BEGINNING AT A POINT WITHIN THE NE/4 NW/4 OF SAID SECTION 27, TOWNSHIP 26 SOUTH, RANGE 35 EAST, N.M.P.M., WHENCE THE NORTHWEST CORNER OF SAID SECTION 27, TOWNSHIP 26 SOUTH, RANGE 35 EAST, N.M.P.M. BEARS N77°34'44"W, A DISTANCE OF 1626.27 FEET;
THENCE S89°26'42"W A DISTANCE OF 1314.77 FEET THE TERMINUS OF THIS CENTERLINE SURVEY, WHENCE THE NORTHWEST CORNER OF SAID SECTION 27, TOWNSHIP 26 SOUTH, RANGE 35 EAST, N.M.P.M. BEARS N37°01'50"W, A DISTANCE OF 454.13 FEET;

SAID STRIP OF LAND BEING 1314.77 FEET OR 79.68 RODS IN LENGTH, CONTAINING 0.604 ACRES MORE OR LESS AND BEING ALLOCATED BY FORTIES AS FOLLOWS:

NE/4 NW/4 263.71 L.F. 15.98 RODS 0.121 ACRES
NW/4 NW/4 1051.06 L.F. 63.70 RODS 0.483 ACRES

SURVEYOR CERTIFICATE

I, FILIMON F. JARAMILLO, A NEW MEXICO PROFESSIONAL SURVEYOR NO. 12797, HEREBY CERTIFY THAT I HAVE CONDUCTED AND AM RESPONSIBLE FOR THIS SURVEY, THAT THIS SURVEY IS TRUE AND CORRECT TO THE BEST OF MY KNOWLEDGE AND BELIEF, AND THAT THIS SURVEY AND PLAT MEET THE MINIMUM STANDARDS FOR LAND SURVEYING IN THE STATE OF NEW MEXICO.

IN WITNESS WHEREOF, THIS CERTIFICATE IS EXECUTED AT CARLSBAD,

NEW MEXICO THIS 23 DAY OF JUNE 2015

GENERAL NOTES

1.) THE INTENT OF THIS ROUTE SURVEY IS TO ACQUIRE AN EASEMENT.

2.) BASIS OF BEARING IS NMSP EAST MODIFIED TO SURFACE COORDINATES.

FILIMON F. JARAMILLO, PLS. 12797

MADRON SURVEYING, INC.
301 SOUTH CANAL
CARLSBAD, NEW MEXICO 88220
Phone (575) 234-3341

SHEET: 2-4

MADRON SURVEYING, INC. 301 SOUTH CANAL CARLSBAD, NEW MEXICO

SURVEY NO. 4094

ACCESS ROAD FROM THE ARENA ROJA FED UNIT 5 TO THE ARENA ROJA FED UNIT 14H & 17H AND
ACCESS ROAD FROM THE ARENA ROJA FED UNIT 14H & 17H TO THE
ARENA ROJA FED UNIT 15H & 16H

MADRON SURVEYING, INC. 301 SOUTH CANAL (575) 234-3341 CARLSBAD, NEW MEXICO

SURVEY NO. 4094

301 SOUTH CANA
(575) 234-3341

ACCESS ROAD PLAT

ACCESS ROAD FROM THE ARENA ROJA FED UNIT 5 TO THE ARENA ROJA FED UNIT 14H & 17H AND
ACCESS ROAD FROM THE ARENA ROJA FED UNIT 14H & 17H TO THE
ARENA ROJA FED UNIT 15H & 16H

DEVON ENERGY PRODUCTION COMPANY, L.P.
CENTERLINE SURVEY OF AN ACCESS ROAD CROSSING
SECTION 27, TOWNSHIP 26 SOUTH, RANGE 35 EAST, N.M.P.M.
LEA COUNTY, STATE OF NEW MEXICO
JUNE 22, 2015

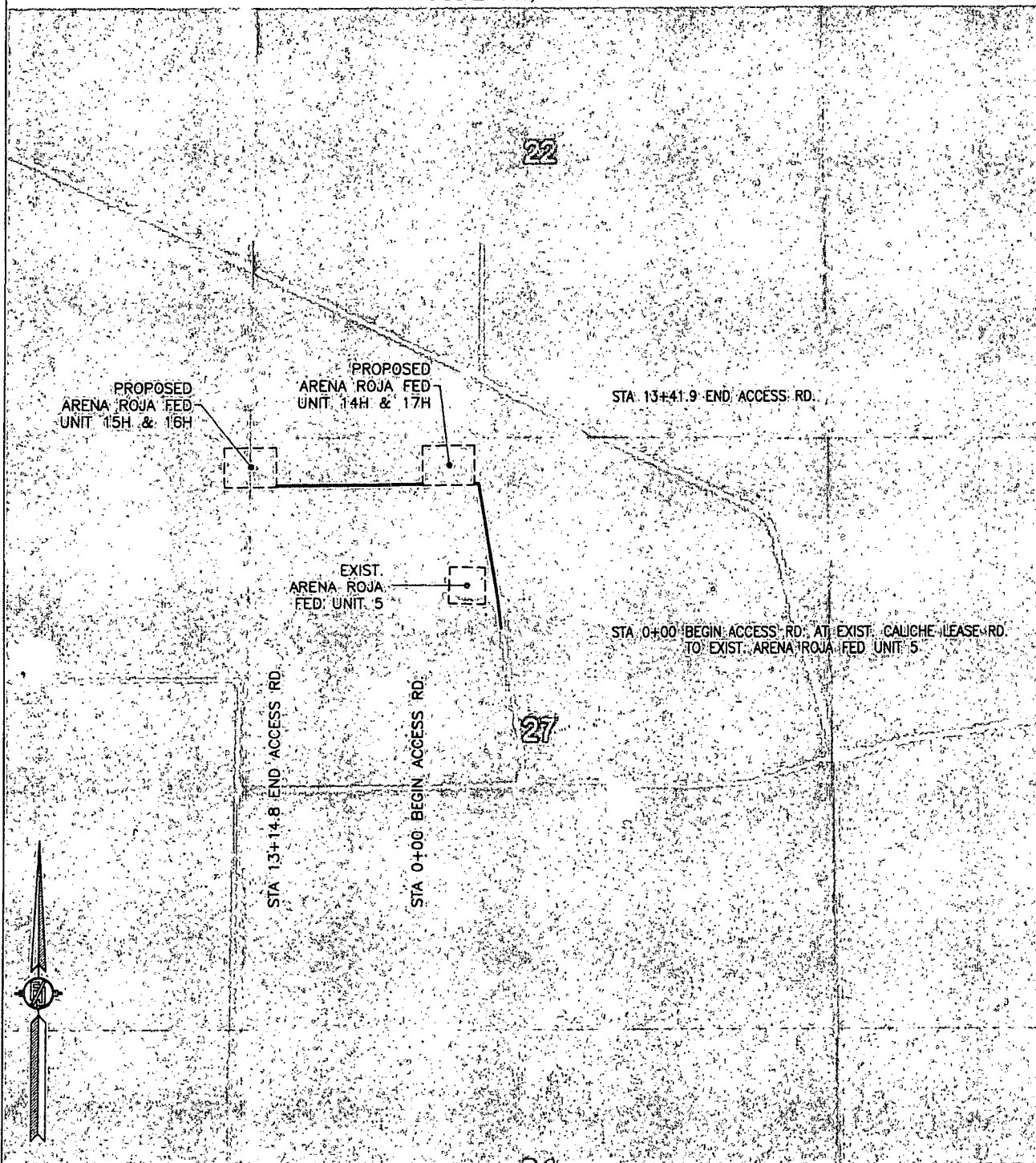

SHEET: 4-4

MADRON SURVEYING, INC. 301 SOUTH CANAL (575) 234-3341 CARLSBAD, NEW MEXICO

SURVEY NO. 4094

T 24 S

R 29 E

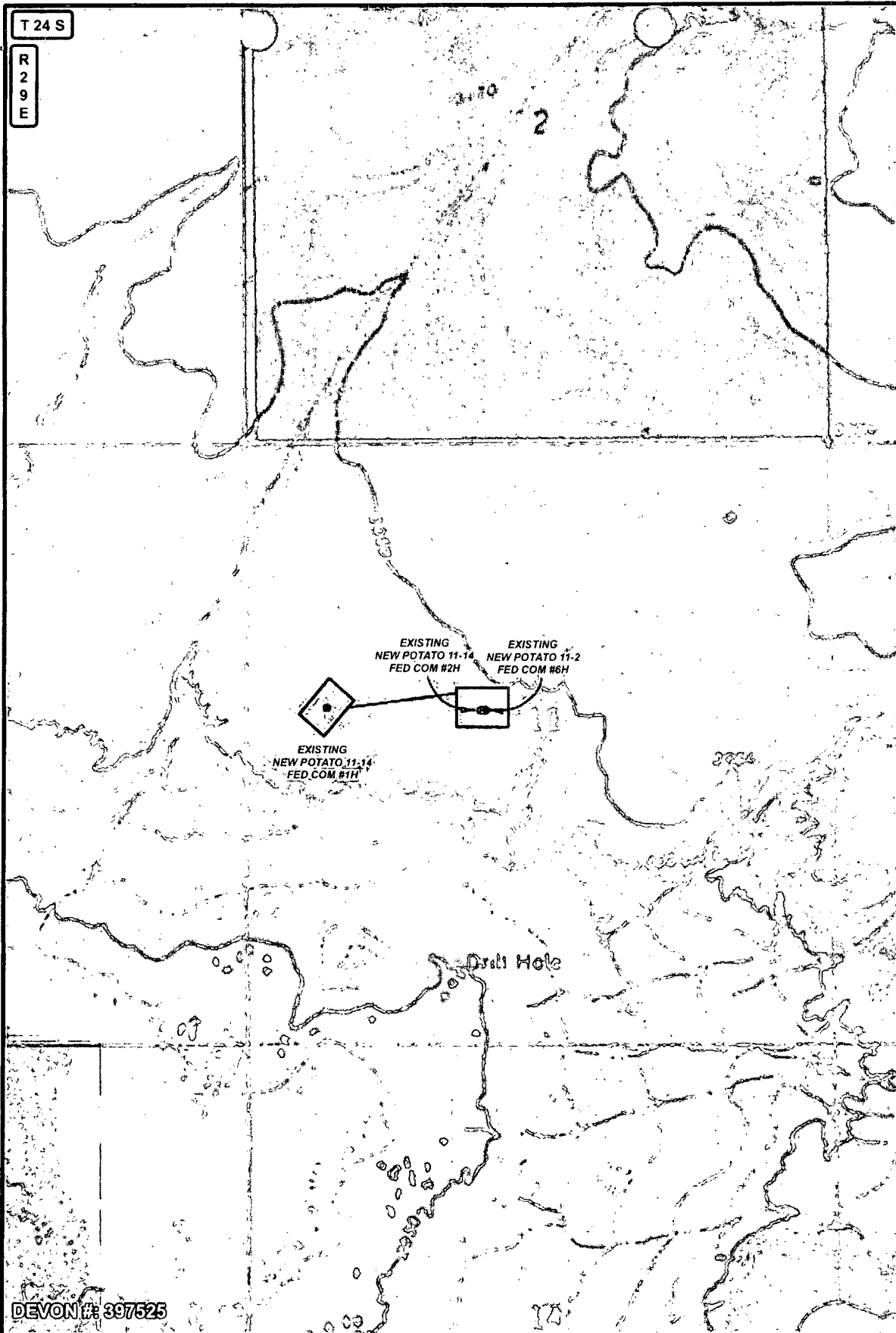

DEVON # 397525

LEGEND

- FLOWLINE
- WELL
- WELLPAD
- PRIVATE
- STATE OF NM
- US BLM

NEW POTATO 11-14 FED COM #1H TO #2H FLOWLINE

SECTION: 11 TOWNSHIP: 24 S. RANGE: 29 E.

STATE: NEW MEXICO COUNTY: EDDY SURVEY: N.M.P.M

W.O. # 15-610 LEASE: NEW POTATO 11-2 FED COM

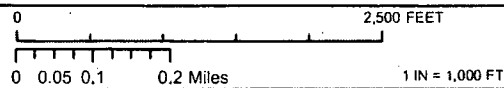

FLOWLINE OVERVIEW

LAND STATUS

S.P.

devon
ENERGY PRODUCTION CO. L.P.

HARCROW SURVEYING, LLC.
2314 W. MAIN ST., ARTESIA, NM 88210
PH: (575) 746-2158 FAX: (575) 746-2158
c.harcrow@harcrowsurveying.com

ORIG: 05/22/2015

PAGE: 4 OF 4