

Submit 3 Copies To Appropriate District
Office
District I
1625 N. French Dr., Hobbs, NM 87240
District II
1301 W. Grand Ave., Artesia, NM 88210
District III
1000 Rio Brazos Rd., Aztec, NM 87410
District IV
1220 S. St. Francis Dr., Santa Fe, NM
87505

State of New Mexico
Energy, Minerals and Natural Resources

OIL CONSERVATION DIVISION
1220 South St. Francis Dr.
Santa Fe, NM 87505

Record Clean-up
Form C-103
June 19, 2008

SUNDRY NOTICES AND REPORTS ON WELLS (DO NOT USE THIS FORM FOR PROPOSALS TO DRILL OR TO DEEPEN OR PLUG BACK TO A DIFFERENT RESERVOIR. USE "APPLICATION FOR PERMIT" (FORM C-101) FOR SUCH PROPOSALS.)	
1. Type of Well: Oil Well <input type="checkbox"/> Gas Well <input type="checkbox"/> Other <u>Injection</u>	WELL API NO. <u>30-025-31245</u>
2. Name of Operator <u>XTO Energy, Inc.</u>	5. Indicate Type of Lease STATE <input checked="" type="checkbox"/> FEE <input type="checkbox"/>
3. Address of Operator <u>500 W. Illinois St Ste 100 Midland, TX 79701</u>	6. State Oil & Gas Lease No.
4. Well Location Unit Letter <u>E</u> : <u>1980'</u> feet from the <u>North</u> line and <u>460'</u> feet from the <u>West</u> line Section <u>18</u> Township <u>22S</u> Range <u>37E</u> NMPM County <u>Lea</u>	7. Lease Name or Unit Agreement Name: <u>Arrowhead Grayburg Unit</u>
	8. Well Number <u>227</u>
	9. OGRID Number <u>005380</u>
	10. Pool name or Wildcat <u>Arrowhead; Grayburg</u>
11. Elevation (Show whether DR, RKB, RT, GR, etc.)	

12. Check Appropriate Box to Indicate Nature of Notice, Report, or Other Data

NOTICE OF INTENTION TO:

PERFORM REMEDIAL WORK ☐ PLUG AND ABANDON ☐
TEMPORARILY ABANDON ☐ CHANGE PLANS ☐
PULL OR ALTER CASING ☐ MULTIPLE COMPL ☐
DOWNHOLE COMMINGLE ☐

OTHER: ☐

SUBSEQUENT REPORT OF:

REMEDIAL WORK ☐ ALTERING CASING ☐
COMMENCE DRILLING OPNS. ☐ P AND A ☐
CASING/CEMENT JOB ☒

OTHER: Repair ☒

13. Describe proposed or completed operations. (Clearly state all pertinent details, and give pertinent dates, including estimated date of starting any proposed work). SEE RULE 1103. For Multiple Completions: Attach wellbore diagram of proposed completion or recompletion.

01/27-02/07/2016: MIRU. POOH w/tbg & pkr. Tag fill @ 3700'. RIH w/RBP @ 3545'. Circ brine. EIR. Locate lk between 100-103'. RU WL. Run CBL fr/1000-0'. TOC: 70' w/cmt void fr/70'-40'. HIC @ 83'. Set RBP @ 904'. RIH w/tbg & pkr @ 840'. Test RBP to 500psi, no loss. RU cmt. Sqz lk w/80sx cmt, returns to surf. Tag cmt @ 5'. DO cmt, CO well. Test to 350psi, no loss. Release RBP. POOH.
02/08-02//2016: RIH w/tbg & set pkr @ 3542'. Test to 350psi, no loss. Test well w/chart to 500psi for 30 mins, no loss. Witnessed by Carlos w/NMOCD. Unable to EIR. Acidize well fr/3639-3766' w/3000gals 15% NEFE. RIH w/tbg, set pkr @ 3553'. Run MIT. Test to 500psi, held for 35mins. NMOCD did not witness. RDMO.

Spud Date:

Rig Release Date:

I hereby certify that the information above is true and complete to the best of my knowledge and belief.

SIGNATURE Stephanie Rabadue TITLE Regulatory Analyst DATE 06/02/2016

stephanie_rabadue@xtoenergy.com

Type or print name Stephanie Rabadue E-mail address: stephanie_rabadue@xtoenergy.com PHONE 432-620-6714

For State Use Only

APPROVED BY Mary Brown TITLE Dist Supervisor DATE 6/13/2016

Conditions of Approval (if any):

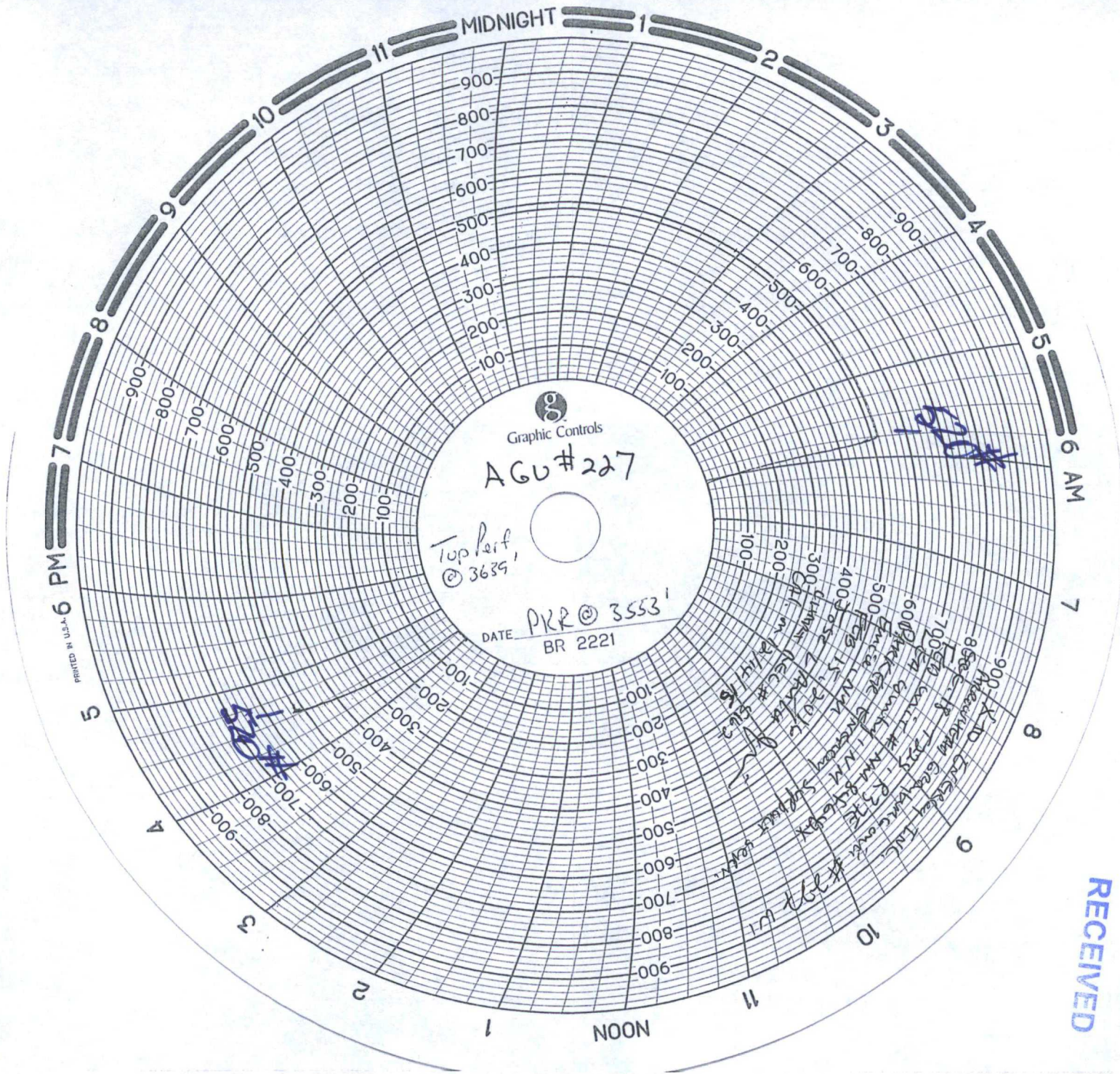

HOBBS OCD
JUN 13 2016
RECEIVED