

Submit 1 Copy To Appropriate District Office  
District I - (575) 393-6161  
1625 N. French Dr., Hobbs, NM 88240  
District II - (575) 748-1283  
811 S. First St., Artesia, NM 88210  
District III - (505) 334-6178  
1000 Rio Brazos Rd., Aztec, NM 87410  
District IV - (505) 476-3460  
1220 S. St. Francis Dr., Santa Fe, NM 87505

State of New Mexico  
Energy, Minerals and Natural Resources

Form C-103  
Revised July 18, 2013

HOBBS OED  
JUL 19 2016  
RECEIVED

OIL CONSERVATION DIVISION  
1220 South St. Francis Dr.  
Santa Fe, NM 87505

WELL API NO. 30-025-38015
5. Indicate Type of Lease STATE <input checked="" type="checkbox"/> FEE <input type="checkbox"/>
6. State Oil & Gas Lease No. 16865
7. Lease Name or Unit Agreement Name Templar State
8. Well Number #1
9. OGRID Number 160825
10. Pool name or Wildcat Osudo; Morrow

SUNDRY NOTICES AND REPORTS ON WELLS  
(DO NOT USE THIS FORM FOR PROPOSALS TO DRILL OR TO DEEPEN OR PLUG BACK TO A DIFFERENT RESERVOIR. USE "APPLICATION FOR PERMIT" (FORM C-101) FOR SUCH PROPOSALS.)

1. Type of Well: Oil Well ☐ Gas Well ☒ Other

2. Name of Operator  
BC OPERATING, INC.,

3. Address of Operator  
P.O. BOX 50820, MIDLAND, TX 79710

4. Well Location

Unit Letter G : 1680 feet from the NORTH line and 1980 feet from the EAST line  
Section 17 Township 21S Range 35E NMPM LEA County

11. Elevation (Show whether DR, RKB, RT, GR, etc.)

12. Check Appropriate Box to Indicate Nature of Notice, Report or Other Data

E-PERMITTING <SWD INJECTION>  
CONVERSION MB  
RETURN TO TA  
CSNG ENVIRO CHG LOC  
INT TO PA P&A NR P&A R

SUBSEQUENT REPORT OF:  
REMEDIAL WORK ☐ ALTERING CASING ☐  
COMMENCE DRILLING OPNS. ☐ P AND A ☐  
CASING/CEMENT JOB ☐  
OTHER: TA ☒

13. Describe proposed or completed operations. (Clearly state all pertinent details, and give pertinent dates, including estimated date of starting any proposed work). SEE RULE 19.15.7.14 NMAC. For Multiple Completions: Attach wellbore diagram of proposed completion or recompletion.

7/19/2016 - Ran MIT Test (\*see attached chart)  
Tubing and Packer left in well. (Packer is within 100' of the top perf)  
Wellhead disconnected from flowlines.

Well is now TA'd

~~C.O.A.~~  
~~SUBMIT CURRENT~~  
~~WELLBORE DIAGRAM.~~  
~~MB.~~  
HAVE RECEIVED  
7/19/2014

This Approval of Temporary  
Abandonment Expires

7/19/2019

Spud Date:

Rig Release Date:

I hereby certify that the information above is true and complete to the best of my knowledge and belief.

SIGNATURE Sarah Presley TITLE Regulatory Analyst DATE 7/19/2016

Type or print name Sarah Presley E-mail address: spresley@bcoperating.com PHONE: 432-684-9696

For State Use Only

APPROVED BY: Malay Brown TITLE Dist Supervisor DATE 7/19/2016

Conditions of Approval (if any):

MB

## Templar State #1

1680' FNL, 1980' FEL, Sec 17, T-21-S, R-35-E, Lea County, NM  
API # 30 - 025 - 38015

Elev: 3634' GL, KB = 19' AG

Spud Date: 10/27/2006  
TD Date: 12/11/2006  
Rig Release Date: 12/12/2006

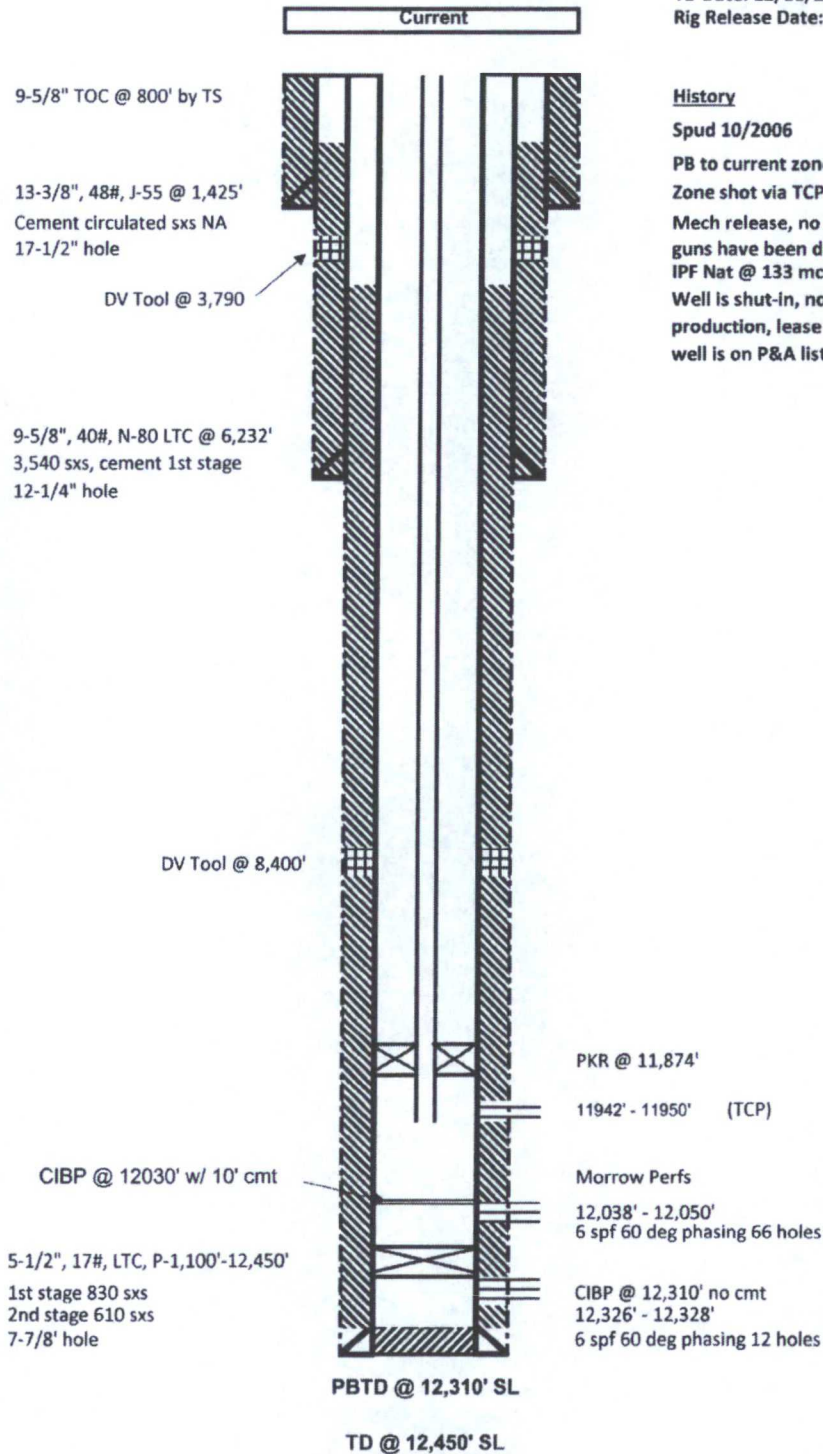

### History

Spud 10/2006

PB to current zone Sep 2010

Zone shot via TCP guns, not stimulated.

Mech release, no indication

guns have been dropped.

IPF Nat @ 133 mcf/d in Oct 2010

Well is shut-in, not capable of  
production, lease has lapsed,  
well is on P&A list.



HOSES OGD

JUL 19 2016

RECEIVED

Graphic Controls

B.C. operating.

CHART NO. MC MP-1000-IHR

METER

7-19-16

CHART PUT ON

TAKEN OFF

12:00 P.M.

12:00 P.M.

LOCATION

Temple ch#1

REMARKS

TRG. O. Surface 0

CSP 500' During M.T.

30-025-380.5  
T/A STATUS