

DISTRICT I
1625 N. French Dr., Hobbs, NM 88240
Phone (575) 393-6161 Fax: (575) 393-9720

DISTRICT II
811 S. First St., Artesia, NM 88210
Phone (575) 748-1283 Fax: (575) 748-9720

DISTRICT III
1000 Rio Brazos Rd., Aztec, NM 87410
Phone (505) 354-6178 Fax: (505) 354-6170

DISTRICT IV
1220 S. St. Francis Dr., Santa Fe, NM 87505
Phone (505) 476-3460 Fax: (505) 476-3462

State of New Mexico
Energy, Minerals and Natural Resources Department

OIL CONSERVATION DIVISION
1220 South St. Francis Dr.
Santa Fe, New Mexico 87505

Form C-102
Revised August 1, 2011

Submit one copy to appropriate
District Office

WELL LOCATION AND ACREAGE DEDICATION PLAT

☐ AMENDED REPORT

API Number 30-025-43414	Pool Code 96434	Pool Name Red Hills; Bone Spring North
Property Code 316799	Property Name SOLOMON FEDERAL COM	Well Number 1H
OGRID No. 260511	Operator Name GMT EXPLORATION COMPANY LLC	Elevation 3510

Surface Location

UL or lot No.	Section	Township	Range	Lot Idn	Feet from the	SOUTH/South line	Feet from the	East/West line	County
B	22	24 S	34 E		400	NORTH	1700	EAST	LEA

Bottom Hole Location If Different From Surface

UL or lot No.	Section	Township	Range	Lot Idn	Feet from the	SOUTH/South line	Feet from the	East/West line	County
O	22	24 S	34 E		330	SOUTH	1700	EAST	LEA
Dedicated Acres	Joint or Infill	Consolidation Code	Order No.						

NO ALLOWABLE WILL BE ASSIGNED TO THIS COMPLETION UNTIL ALL INTERESTS HAVE BEEN CONSOLIDATED
OR A NON-STANDARD UNIT HAS BEEN APPROVED BY THE DIVISION

<p>N: 441319.2 E: 809477.2 (NAD83)</p> <p>SURFACE LOCATION Lat - N 32°12'33.08" Long - W 103°27'17.19" NMSPC- N 440947.9 E 813065.0 (NAD-83)</p>	<p>N: 441340.3 E: 812119.3 (NAD83)</p> <p>3508.2' 3505.2'</p> <p>400' S.L.</p> <p>3512.3' 3508.5'</p> <p>1700'</p>	<p>N: 441361.3 E: 814761.4 (NAD83)</p>
<p>PROPOSED BOTTOM HOLE LOCATION Lat - N 32°11'48.09" Long - W 103°27'17.20" NMSPC- N 436400.6 E 813100.8 (NAD-83)</p>		
<p>N: 436044.1 E: 809517.0 (NAD83)</p>	<p>B.H.</p> <p>330'</p> <p>1700'</p>	<p>N: 436083.2 E: 814803.1 (NAD83)</p>

OPERATOR CERTIFICATION

I hereby certify that the information contained herein is true and complete to the best of my knowledge and belief, and that this organization either owns a working interest or unLEASED mineral interest in the land including the proposed bottom hole location or has a right to drill this well at this location pursuant to a contract with an owner of such a mineral or working interest, or to a voluntary pooling agreement or a compulsory pooling order heretofore entered by the Division.

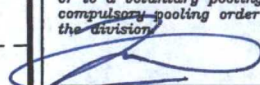
 4/29/16

Signature _____ Date _____

Printed Name
Keith Kress

Email Address
kkress@gmtexploration.com

SURVEYOR CERTIFICATION

I hereby certify that the well location shown on this plat was plotted from field notes of actual surveys made by me or under my supervision, and that the same is true and correct to the best of my belief.

DATE SURVEYED
MAY 29, 2014

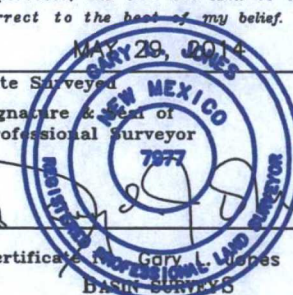
Signature & Seal of Professional Surveyor

Certification of Gary L. Jones 7977
BASIN SURVEYS

0' 500' 1000' 1500' 2000'

SCALE: 1" = 1000'

WO Num.: 30455

DISTRICT I
1625 N. French Dr., Hobbs, NM 88240
Phone (575) 393-8161 Fax: (575) 393-8720

DISTRICT II
811 S. First St., Artesia, NM 88210
Phone (505) 334-6178 Fax: (505) 334-6179

DISTRICT III
1000 Rio Brazos Rd., Aztec, NM 87410
Phone (505) 334-6178 Fax: (505) 334-6179

DISTRICT IV
1220 S. St. Francis Dr., Santa Fe, NM 87505
Phone (505) 476-3460 Fax: (505) 476-3462

State of New Mexico
Energy, Minerals and Natural Resources Department

OIL CONSERVATION DIVISION
1220 South St. Francis Dr.
Santa Fe, New Mexico 87505

Exhibit 1

Form C-102
Revised August 1, 2011

Submit one copy to appropriate
District Office

WELL LOCATION AND ACREAGE DEDICATION PLAT

☐ AMENDED REPORT

API Number 30-025	Pool Code 96434	Pool Name Red Hills; Bone Spring North
Property Code 316799	Property Name SOLOMON FEDERAL COM	Well Number 1H
OGRID No. 260511	Operator Name GMT EXPLORATION COMPANY LLC	Elevation 3510

Surface Location

UL or lot No.	Section	Township	Range	Lot Idn	Feet from the	SOUTH/South line	Feet from the	East/West line	County
B	22	24 S	34 E		400	NORTH	1700	EAST	LEA

Bottom Hole Location If Different From Surface

UL or lot No.	Section	Township	Range	Lot Idn	Feet from the	SOUTH/South line	Feet from the	East/West line	County
O	22	24 S	34 E		330	SOUTH	1700	EAST	LEA

Dedicated Acres	Joint or Infill	Consolidation Code	Order No.

NO ALLOWABLE WILL BE ASSIGNED TO THIS COMPLETION UNTIL ALL INTERESTS HAVE BEEN CONSOLIDATED
OR A NON-STANDARD UNIT HAS BEEN APPROVED BY THE DIVISION

<p>N: 441319.2 E: 809477.2 (NAD83)</p> <p>Communitized Lands NMNM 126972</p> <p>Free lands</p> <p>N: 436044.1 E: 809517.0 (NAD83)</p>	<p>SURFACE LOCATION Lat - N 32°12'33.08" Long - W 103°27'17.19" NMSPCE - N 440947.9 E 813065.0 (NAD-83)</p> <p>PROPOSED BOTTOM HOLE LOCATION Lat - N 32°11'48.09" Long - W 103°27'17.20" NMSPCE - N 436400.6 E 813100.8 (NAD-83)</p>	<p>OPERATOR CERTIFICATION I hereby certify that the information contained herein is true and complete to the best of my knowledge and belief, and that this organization either owns a working interest or unleased mineral interest in the land including the proposed bottom hole location or has a right to drill this well at this location pursuant to a contract with an owner of such a mineral or working interest, or to a voluntary pooling agreement or a compulsory pooling order heretofore entered by the division.</p> <p><i>[Signature]</i> 11/21/14 Signature Date KEVIN KRESS Printed Name KEVIN@GMTEXPLORATION.COM Email Address</p> <p>SURVEYOR CERTIFICATION I hereby certify that the well location shown on this plat was plotted from field notes of actual surveys made by me or under my supervision, and that the same is true and correct to the best of my belief.</p> <p>May 20, 2014 Date Surveyed Signature of Professional Surveyor 7977 Certificate of Professional Surveyor GARY L. JONES 7977 Basin Services</p> <p>0' 500' 1000' 1500' 2000' SCALE: 1" = 1000' WO Num.: 30455</p>
--	--	---

SECTION 22, TOWNSHIP 24 SOUTH, RANGE 34 EAST. N.M.P.M.,
LEA COUNTY, NEW MEXICO.

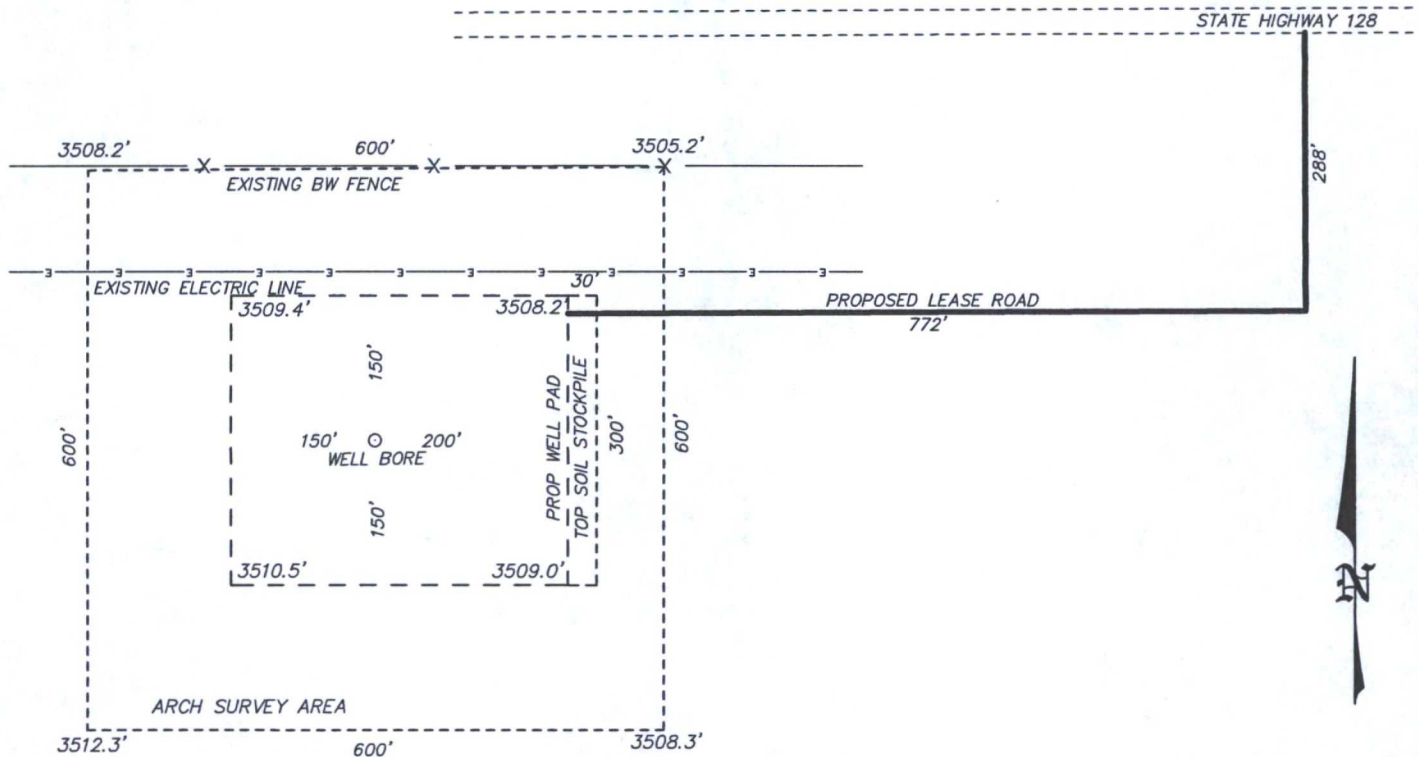

GMT EXPLORATION COMPANY LLC
SOLOMON FEDERAL COM #1H
ELEV. - 3510'
Lat - N 32°12'33.08"
Long - W 103°27'17.19"
NMSPCE- N 440947.9
E 813065.0
(NAD-83)

**NOTE: V-DOOR TO WEST
RE-CLAIM 50' EAST
RE-CLAIM 75' SOUTH**

JAL, NM IS ±17 MILES TO THE SOUTHEAST OF LOCATION.

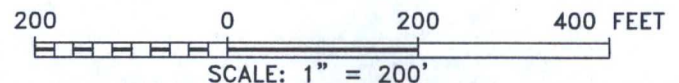

Directions to Location:

FROM THE CITY OF JAL, GO WEST ON US 128, WEST
OF MILE MARKER 35, TURN SOUTH TO EXISTING
LEASE ROAD AND PROPOSED PAD.



focused on excellence
in the oilfield

P.O. Box 1786 (575) 393-7316 - Office
1120 N. West County Rd. (575) 392-2206 - Fax
Hobbs, New Mexico 88241 basinsurveys.com



GMT EXPLORATION COMPANY LLC

REF: SOLOMON FEDERAL COM #1H / WELL PAD TOPO

THE SOLOMON FEDERAL COM #1H LOCATED 400' FROM
THE NORTH LINE AND 1700' FROM THE EAST LINE OF
SECTION 22, TOWNSHIP 24 SOUTH, RANGE 34 EAST.

N.M.P.M., LEA COUNTY, NEW MEXICO.

SECTION 22, TOWNSHIP 24 SOUTH, RANGE 34 EAST. N.M.P.M.,
LEA COUNTY, NEW MEXICO.

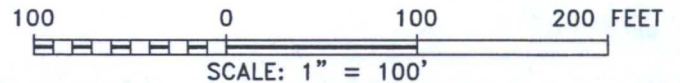
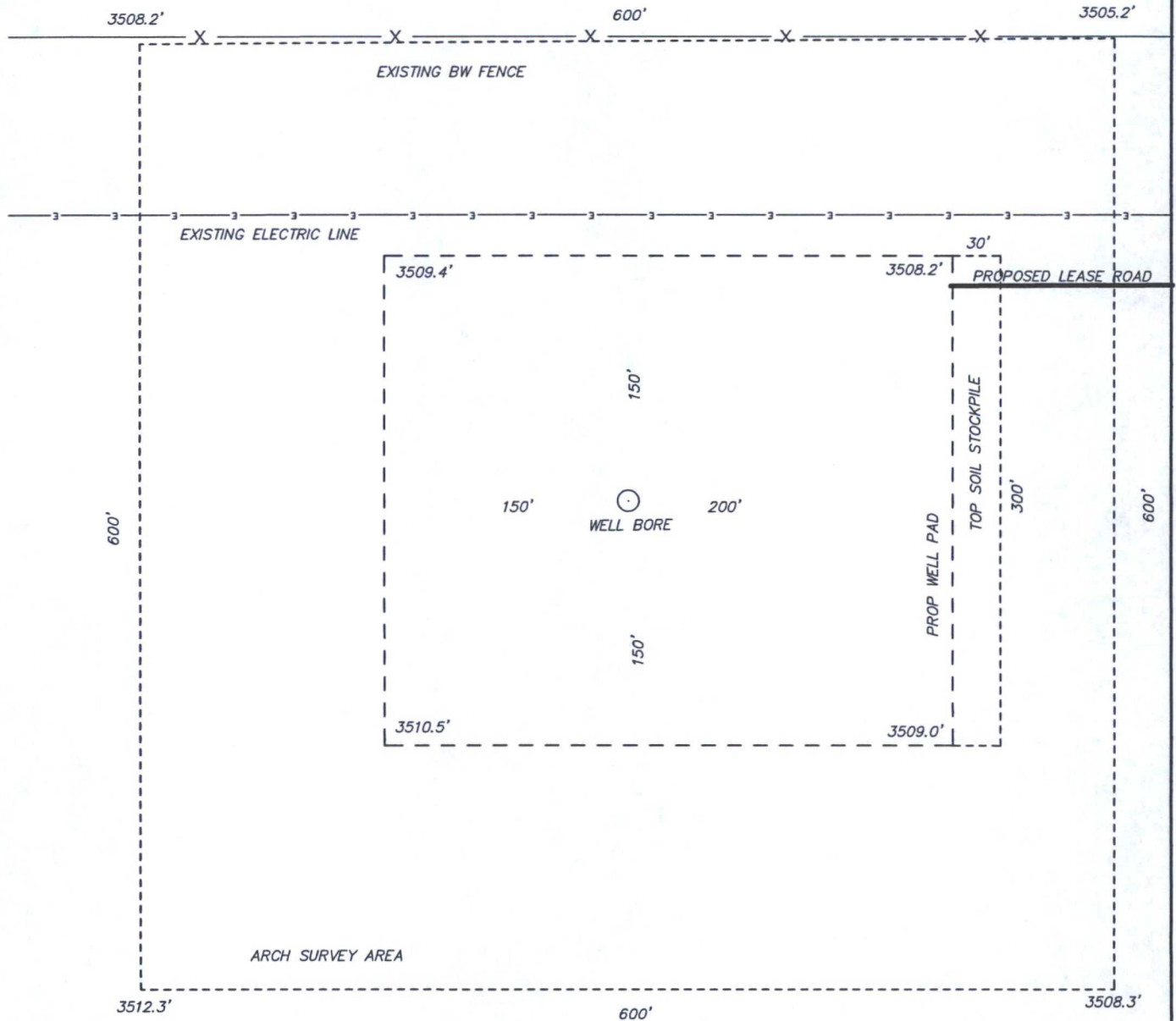

basin
surveys

focused on excellence
in the oilfield

P.O. Box 1786

1120 N. West County Rd.
Hobbs, New Mexico 88241

(575) 393-7316 - Office

(575) 392-2206 - Fax
basinsurveys.com



GMT EXPLORATION COMPANY LLC

REF: SOLOMON FEDERAL COM #1H / WELL PAD TOPO

THE SOLOMON FEDERAL COM #1H LOCATED 400' FROM
THE NORTH LINE AND 1700' FROM THE EAST LINE OF
SECTION 22, TOWNSHIP 24 SOUTH, RANGE 34 EAST.

N.M.P.M., LEA COUNTY, NEW MEXICO.

W.O. Number: 30455

Drawn By: K. NORRIS

Date: 06-02-2014

Survey Date: 05-29-2014

Sheet 1 of 1 Sheets



SOLOMON FEDERAL COM #1H

Located 400' FNL and 1700' FEL
 Section 22, Township 24 South, Range 34 East,
 N.M.P.M., Lea County, New Mexico.



P.O. Box 1786
 1120 N. West County Rd.
 Hobbs, New Mexico 88241
 (575) 393-7316 - Office
 (575) 392-2206 - Fax
 basinsurveys.com

0' 1000' 2000' 3000' 4000'

SCALE: 1" = 2000'

W.O. Number: KAN 30455

Survey Date: 05-29-2014

YELLOW TINT - USA LAND
 BLUE TINT - STATE LAND
 NATURAL COLOR - FEE LAND



GMT EXPLORATION COMPANY LLC

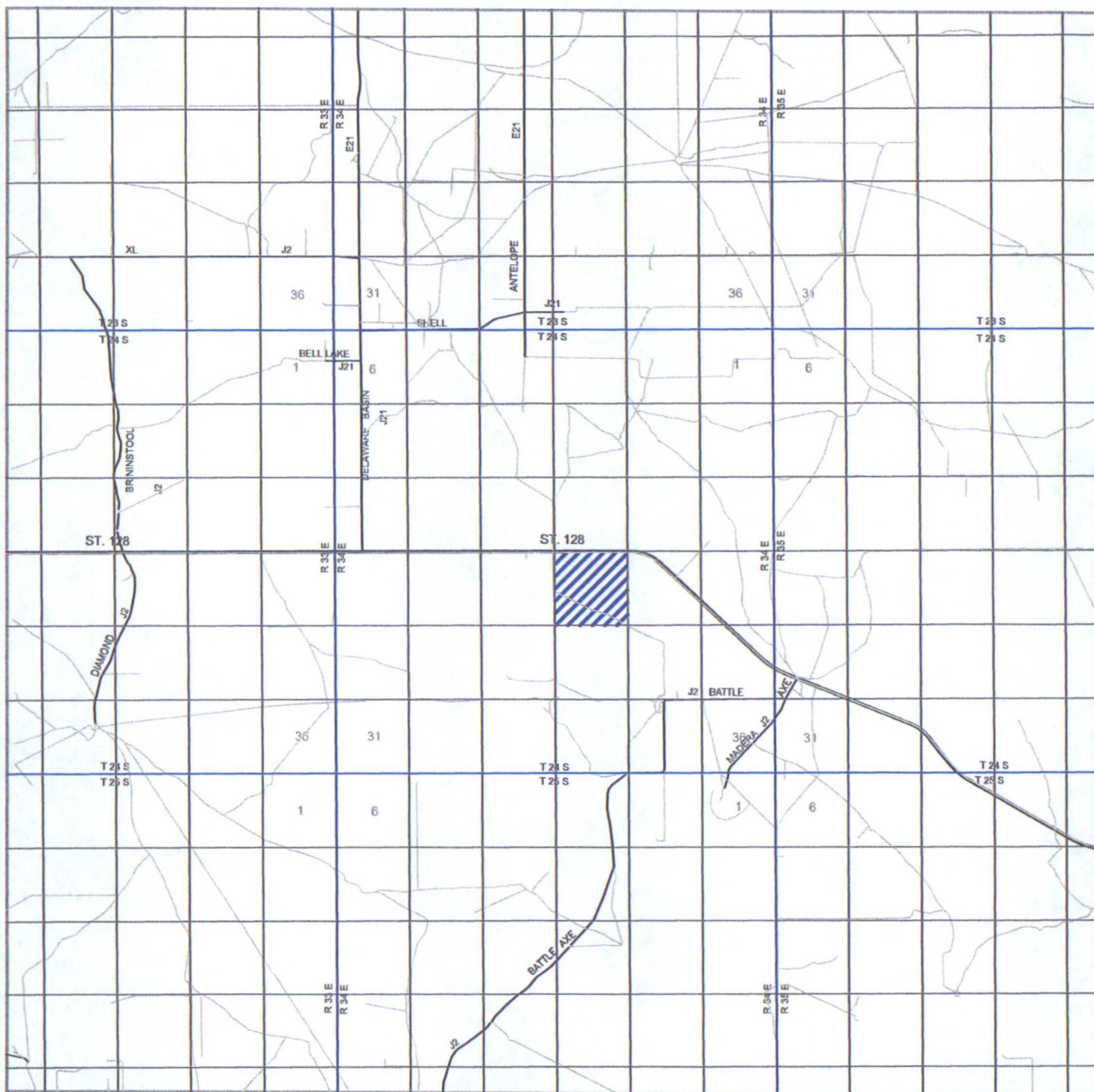

SOLOMON FEDERAL COM #1H

Located 400' FNL and 1700' FEL
Section 22, Township 24 South, Range 34 East,
N.M.P.M., Lea County, New Mexico.



focused on excellence
in the oilfield

P.O. Box 1786
1120 N. West County Rd.
Hobbs, New Mexico 88241
(575) 393-7316 - Office
(575) 392-2206 - Fax
basinsurveys.com

0 1 MI 2 MI 3 MI 4 MI

SCALE: 1" = 2 MILES

W.O. Number: KAN 30455

Survey Date: 05-29-2014

YELLOW TINT - USA LAND
BLUE TINT - STATE LAND
NATURAL COLOR - FEE LAND



GMT EXPLORATION COMPANY LLC

400' FNL - 1700' FEL - 1700' FEL - 1700' FEL

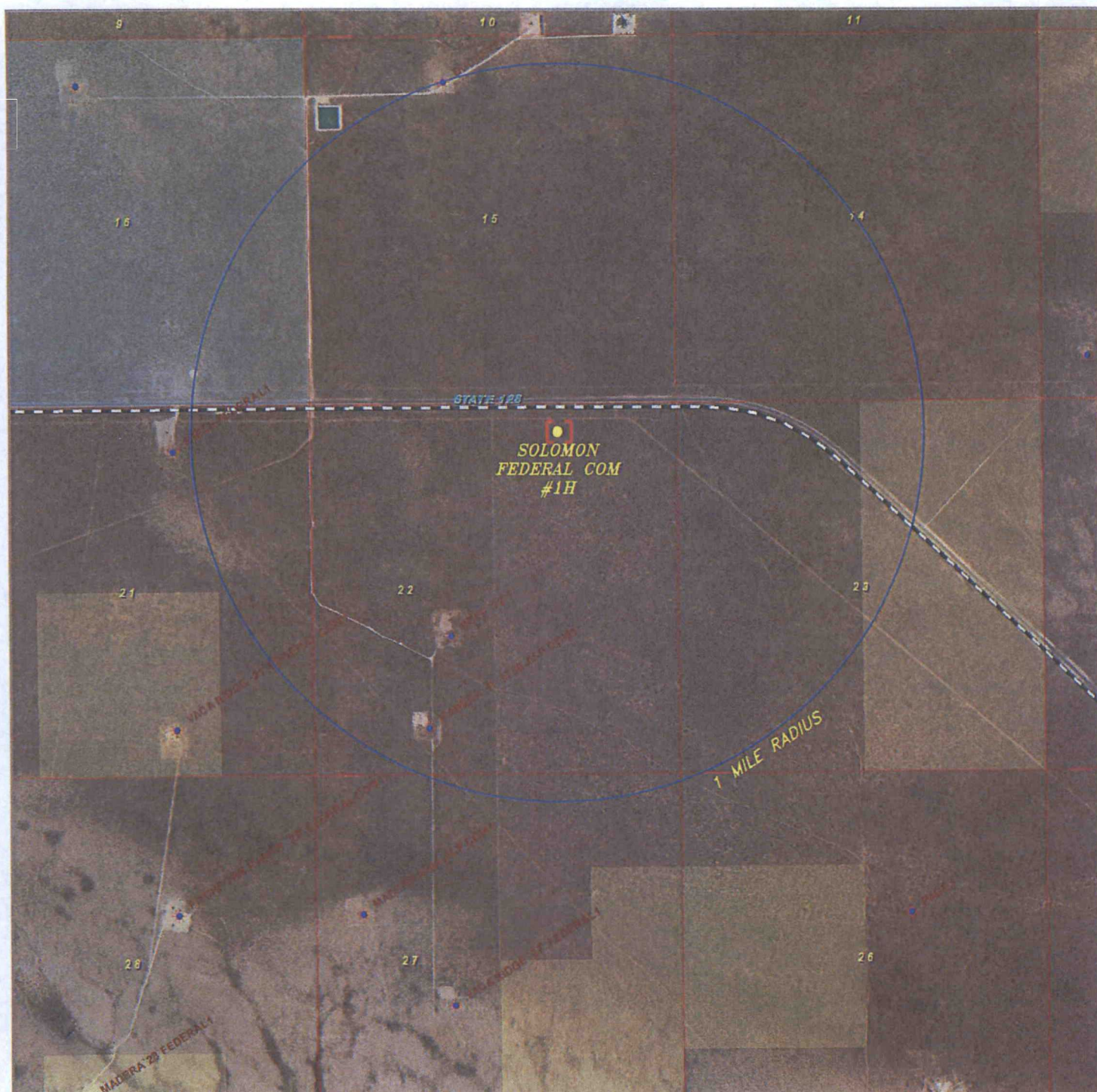

SOLOMON FEDERAL COM #1H

Located 400' FNL and 1700' FEL
Section 22, Township 24 South, Range 34 East,
N.M.P.M., Lea County, New Mexico.

basin
surveys
focused on excellence
in the oilfield

P.O. Box 1786
1120 N. West County Rd.
Hobbs, New Mexico 88241
(575) 393-7316 - Office
(575) 392-2206 - Fax
basinsurveys.com

0' 1000' 2000' 3000' 4000'
SCALE: 1" = 2000'

W.O. Number: KAN 30455

Survey Date: 05-29-2014

YELLOW TINT - USA LAND
BLUE TINT - STATE LAND
NATURAL COLOR - FEE LAND



GMT EXPLORATION COMPANY LLC

ACQUISITION • SURVEYING • PRODUCTION

Exhibit 4

Wells in 1 Mile Radius of SL			
API	Company	Well Name	Qrt/Qrt Location
30025405660000	GMT Exploration	Pirate State #1H	Sec 16 T24S R34E
Plugged Wells in a 1 Mile Radius of SL			
30025282350000	HNG Oil Co	Buff '22' #1	Sec 22 T24S R34E
30025301790000	BTA Oil Producers	Madera "B" 8706 JV #1	Sec 22 T24S R34E
30025275720000	Coquina Oil Corp	Buckeye #1	Sec 15 T24S R34E

Wells in 1 Mile Radius of BHL			
API	Company	Well Name	Qrt/Qrt Location
N/A			
Plugged Wells in a 1 Mile Radius of BHL			
30025282350000	HNG Oil Co	Buff '22' #1	Sec 22 T24S R34E
30025301790000	BTA Oil Producers	Madera "B" 8706 JV #1	Sec 22 T24S R34E
30025299170000	BTA Oil Producers	Madera 8706 JV-P Co #1	Sec 27 T24S R34E
30025283210000	Southland Royalty Co	Vaca Ridge '27' Fed #1	Sec 27 T24S R34E

Solomon

Exhibit 5



North

Access Road

Pipeline Tie In

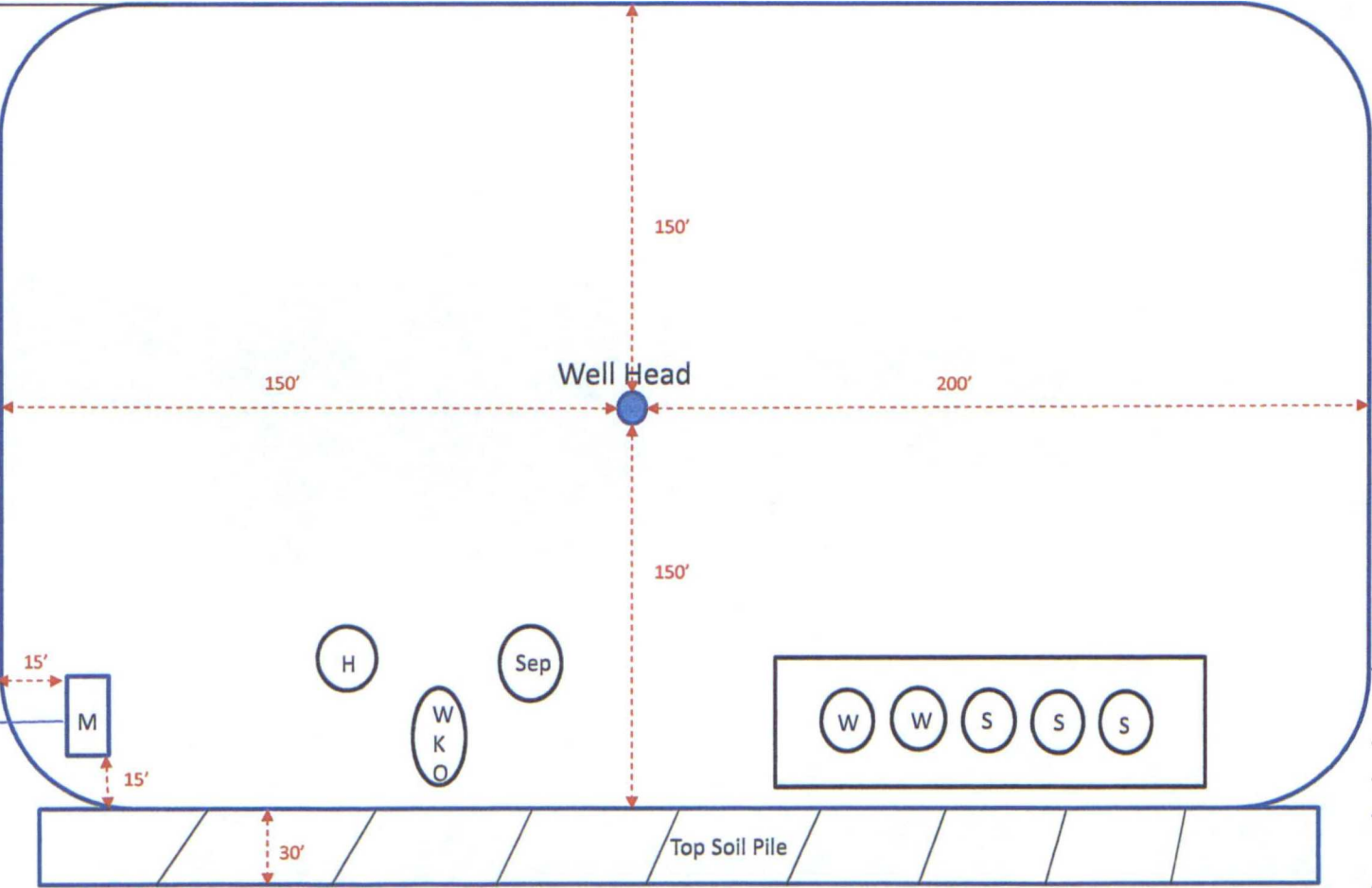

Legend

H	Heater Treater
WKO	Water Knock Out
M	Meter
S	Stock Tank
W	Production Water Tank



Primary Egress/ Entrance



GMT Exploration
Company, LLC

Rig Location Layout Exhibit 6

Solomon Federal Com #1H
Sec. 22-T24S-R34E

-  Location Entrance Warning
Sign used to control
location in event of an
emergency
-  Wind
Indicator

-  Safe Briefing
Area



Prevailing Winds

Flare line to run with no bends to a
distance of 150'

Panic Line from rig floor to flare
line to a distance of 150'

Remote Control
Choke Line

Primary
Briefing Area

Not to Scale

SECTION 22, TOWNSHIP 24 SOUTH, RANGE 34 EAST, N.M.P.M., LEA COUNTY, NEW MEXICO.

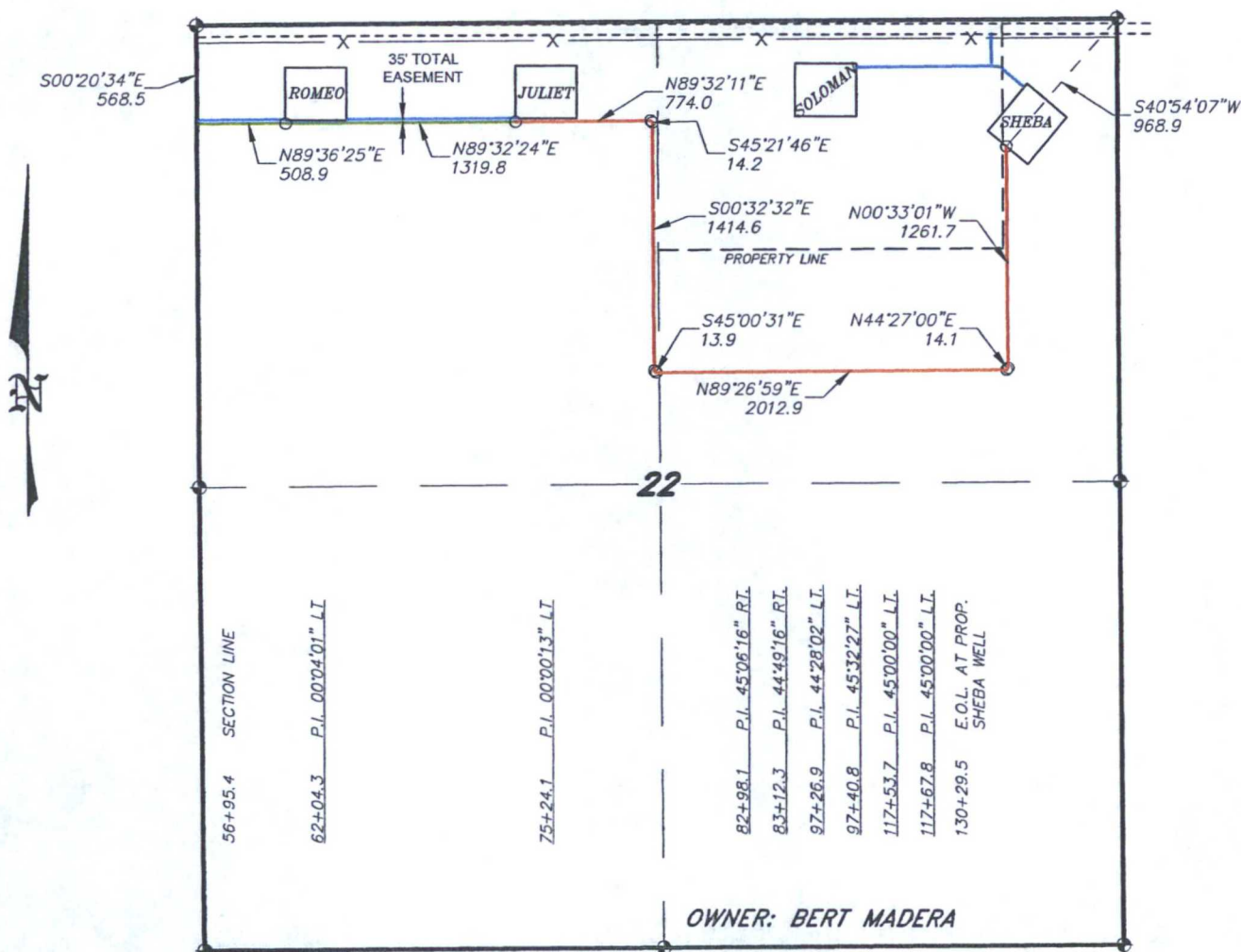

— PROPOSED LEASE ROAD 15' WIDE ROW
 — PROPOSED PIPELINE 30' WIDE ROW
 — PROPOSED PIPELINE 20' WIDE ROW

LEGAL DESCRIPTION

TOTAL ROW WIDTH NOT TO EXCEED 35'

A STRIP OF LAND 30.0 FEET WIDE AND 20.0 FEET WIDE, LOCATED IN SECTION 22, TOWNSHIP 24 SOUTH, RANGE 34 EAST, N.M.P.M., LEA COUNTY, NEW MEXICO AND BEING 15.0 FEET LEFT AND RIGHT AND 10.0 FEET LEFT AND RIGHT OF THE FOLLOWING DESCRIBED CENTERLINE SURVEY.

BEGINNING AT A POINT WHICH LIES S.00'20'34"E., 568.5 FEET FROM THE NORTHWEST CORNER OF SAID SECTION 22; THENCE N.89'36'25"E., 508.9 FEET; THENCE N.89'32'24"E., 1319.8 FEET; THENCE N.89'32'11"E., 774.0 FEET; THENCE S.45'21'46"E., 14.2 FEET; THENCE S.00'32'32"E., 1414.6 FEET; THENCE S.45'00'31"E., 13.9 FEET; THENCE N.89'26'59"E., 2012.9 FEET; THENCE N.44'27'00"E., 14.1 FEET; THENCE N.00'33'01"W., 1261.7 FEET TO THE END OF THIS LINE WHICH LIES S.40'54'07"W., 968.9 FEET FROM THE NORTHEAST CORNER OF SAID SECTION 22. SAID STRIP OF LAND BEING 7334.1 FEET OR 444.49 RODS IN LENGTH.

I HEREBY CERTIFY THAT THIS SURVEY WAS PREPARED FROM FIELD NOTES OF AN ACTUAL SURVEY AND MEETS OR EXCEEDS ALL REQUIREMENTS FOR LAND SURVEYS AS SPECIFIED BY THIS STATE.

GARY L. JONES

No. 7977

No. 5074

1000 0 1000 2000 FEET



GMT EXPLORATION COMPANY LLC

REF: PROP PIPELINE FROM TARGA TO SHEBA

A PIPELINE CROSSING FEE LAND IN
 SECTION 22, TOWNSHIP 24 SOUTH, RANGE 34 EAST,
 N.M.P.M., LEA COUNTY, NEW MEXICO.

basin surveys
 focused on excellence
 in the oilfield

P.O. Box 1786
 1120 N. West County Rd.
 Hobbs, New Mexico 88241
 (575) 393-7316 - Office
 (575) 392-2206 - Fax
 basinsurveys.com

W.O. Number: 31998

Drawn By: J SMALL

Date: 10-19-2015

Survey Date: 10-13-2015

Sheet 3 of 3 Sheets

SECTION 22, TOWNSHIP 24 SOUTH, RANGE 34 EAST, N.M.P.M.,
LEA COUNTY, NEW MEXICO.

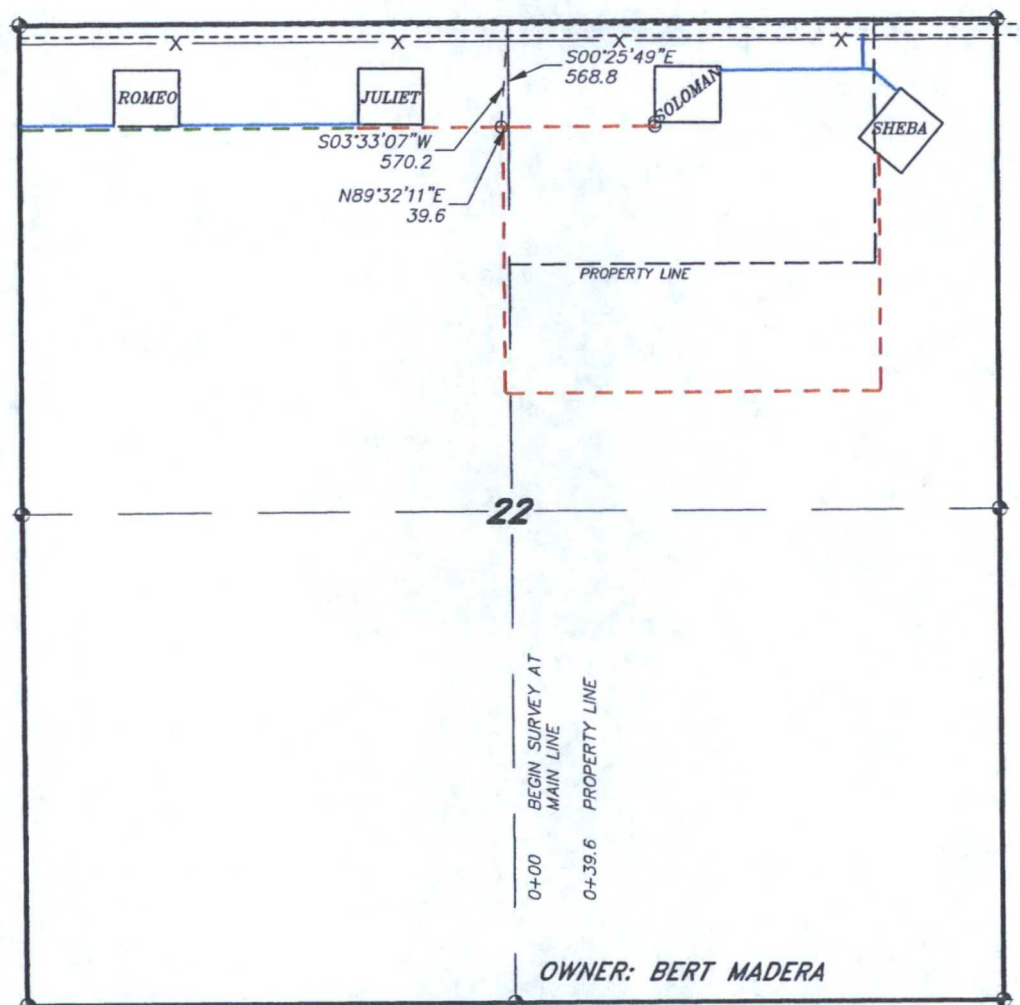

- PROPOSED LEASE ROAD 15' WIDE ROW
 — PROPOSED PIPELINE 30' WIDE ROW
 — PROPOSED PIPELINE 20' WIDE ROW

LEGAL DESCRIPTION

TOTAL ROW WIDTH NOT TO EXCEED 35'

A STRIP OF LAND 30.0 FEET WIDE, LOCATED IN SECTION 22, TOWNSHIP 24 SOUTH, RANGE 34 EAST, N.M.P.M., LEA COUNTY, NEW MEXICO AND BEING 15.0 FEET LEFT AND RIGHT OF THE FOLLOWING DESCRIBED CENTERLINE SURVEY. BEGINNING AT A POINT WHICH LIES S.03°33'07\"W., 570.2 FEET FROM THE NORTH QUARTER CORNER OF SAID SECTION 22; THENCE N.89°32'11\"E., 39.6 FEET TO A POINT ON THE EAST PROPERTY LINE WHICH LIES S.00°25'49\"E., 568.8 FEET FROM THE NORTH QUARTER CORNER OF SAID SECTION 22. SAID STRIP OF LAND BEING 39.6 FEET OR 2.40 RODS IN LENGTH.

I HEREBY CERTIFY THAT THIS SURVEY WAS PREPARED FROM FIELD NOTES OF AN ACTUAL SURVEY AND MEETS OR EXCEEDS ALL REQUIREMENTS FOR LAND SURVEYS AS SPECIFIED BY THIS STATE.

GARY L. JONES

No. 7977
No. 5074

1000 0 1000 2000 FEET



GMT EXPLORATION COMPANY LLC

REF: PROP PIPELINE FOR SOLOMAN LATERAL

A PIPELINE CROSSING FEE LAND IN
SECTION 22, TOWNSHIP 24 SOUTH, RANGE 34 EAST,
N.M.P.M., LEA COUNTY, NEW MEXICO.

basin surveys
focused on excellence
in the oilfield

P.O. Box 1786
1120 N. West County Rd.
Hobbs, New Mexico 88241
(575) 393-7316 - Office
(575) 392-2206 - Fax
basinsurveys.com

W.O. Number: 31998

Drawn By: J SMALL

Date: 10-19-2015

Survey Date: 10-13-2015

Sheet 1 of 2 Sheets

SECTION 22, TOWNSHIP 24 SOUTH, RANGE 34 EAST, N.M.P.M.,
LEA COUNTY, NEW MEXICO.

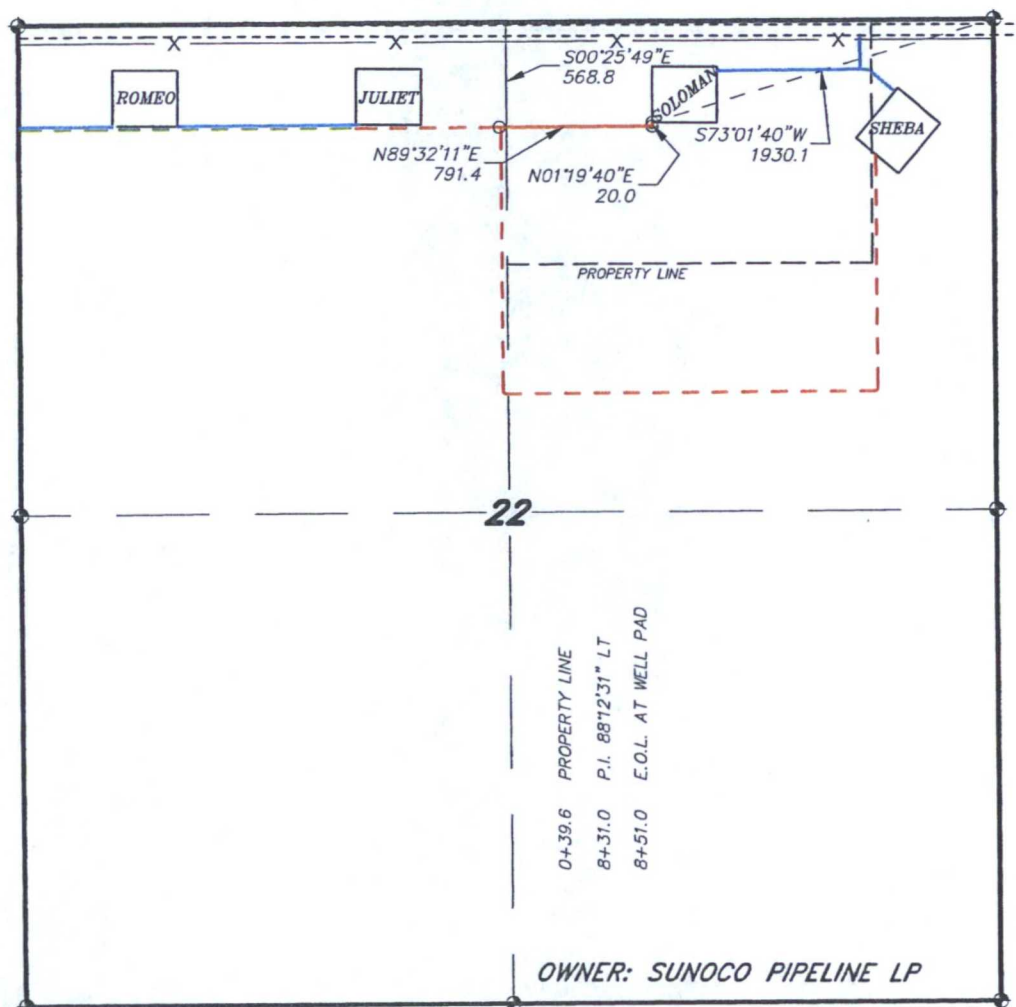

PROPOSED LEASE ROAD 15' WIDE ROW
PROPOSED PIPELINE 30' WIDE ROW
PROPOSED PIPELINE 20' WIDE ROW

LEGAL DESCRIPTION TOTAL ROW WIDTH NOT TO EXCEED 35'

A STRIP OF LAND 30.0 FEET WIDE, LOCATED IN SECTION 22, TOWNSHIP 24 SOUTH, RANGE 34 EAST, N.M.P.M., LEA COUNTY, NEW MEXICO AND BEING 15.0 FEET LEFT AND RIGHT OF THE FOLLOWING DESCRIBED CENTERLINE SURVEY. BEGINNING AT A POINT WHICH LIES S.00°25'49"E., 568.8 FEET FROM THE NORTH QUARTER CORNER OF SAID SECTION 22; THENCE N.89°32'11"E., 791.4 FEET; THENCE N.01°19'40"E., 20.0 FEET TO THE END OF THIS LINE WHICH LIES S.73°01'40"W., 1930.1 FEET FROM THE NORTHEAST CORNER OF SAID SECTION 22. SAID STRIP OF LAND BEING 811.4 FEET OR 49.18 RODS IN LENGTH.

I HEREBY CERTIFY THAT THIS SURVEY WAS PREPARED FROM FIELD NOTES OF AN ACTUAL SURVEY AND MEETS OR EXCEEDS ALL REQUIREMENTS FOR LAND SURVEYS AS SPECIFIED BY THIS STATE.



GARY L. JONES

No. 7977
No. 5074

basin surveys
focused on excellence
in the oilfield

P.O. Box 1786
1120 N. West County Rd.
Hobbs, New Mexico 88241
(575) 393-7316 - Office
(575) 392-2206 - Fax
basinsurveys.com

1000 0 1000 2000 FEET



GMT EXPLORATION COMPANY LLC

REF: PROP PIPELINE FOR SOLOMAN LATERAL

A PIPELINE CROSSING FEE LAND IN
SECTION 22, TOWNSHIP 24 SOUTH, RANGE 34 EAST,
N.M.P.M., LEA COUNTY, NEW MEXICO.

**SECTION 22, TOWNSHIP 24 SOUTH, RANGE 34 EAST, N.M.P.M.,
LEA COUNTY, NEW MEXICO.**

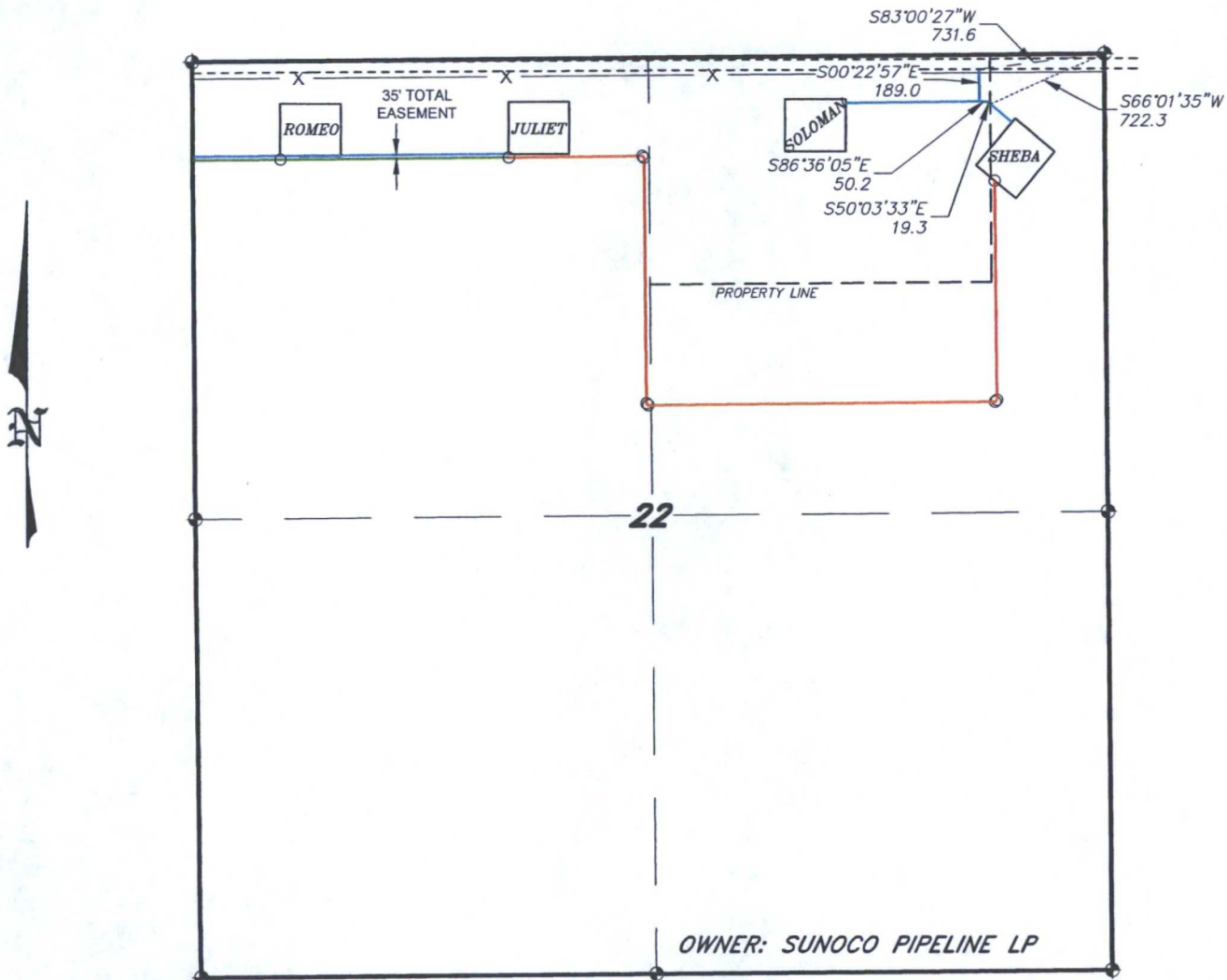

— PROPOSED LEASE ROAD 15' WIDE ROW
— PROPOSED PIPELINE 30' WIDE ROW
— PROPOSED PIPELINE 20' WIDE ROW

LEGAL DESCRIPTION

TOTAL ROW WIDTH NOT TO EXCEED 35'

A STRIP OF LAND 15.0 FEET WIDE, LOCATED IN SECTION 22, TOWNSHIP 24 SOUTH, RANGE 34 EAST, N.M.P.M., LEA COUNTY, NEW MEXICO AND BEING 7.5 FEET LEFT AND RIGHT OF THE FOLLOWING DESCRIBED CENTERLINE SURVEY.

BEGINNING AT A POINT WHICH LIES S.83°00'27\"W., 731.6 FEET FROM THE NORTHEAST CORNER OF SAID SECTION 22; THENCE S.00°22'57\"E., 189.0 FEET; THENCE S.86°36'05\"E., 50.2 FEET; THENCE S.50°03'33\"E., 19.3 FEET TO A POINT ON THE EAST PROPERTY LINE WHICH LIES S.66°01'35\"W., 722.3 FEET FROM THE NORTHEAST CORNER OF SAID SECTION 22. SAID STRIP OF LAND BEING 258.5 FEET OR 15.67 RODS IN LENGTH.

I HEREBY CERTIFY THAT THIS SURVEY WAS PREPARED FROM FIELD NOTES OF AN ACTUAL SURVEY AND MEETS OR EXCEEDS THE REQUIREMENTS FOR LAND SURVEYS AS SPECIFIED BY THIS STATE.



GARY L. JONES, P.S. No. 7977
LEA COUNTY, N.M. No. 5074

1000 0 1000 2000 FEET



GMT EXPLORATION COMPANY LLC

REF: PROP ROAD FOR THE SHEBA WELL

A ROAD CROSSING FEE LAND IN
SECTION 22, TOWNSHIP 24 SOUTH, RANGE 34 EAST,
N.M.P.M., LEA COUNTY, NEW MEXICO.

basin surveys
focused on excellence
in the oilfield

P.O. Box 1786 (575) 393-7316 - Office
1120 N. West County Rd. (575) 392-2206 - Fax
Hobbs, New Mexico 88241 basin-surveys.com

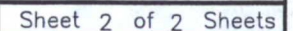

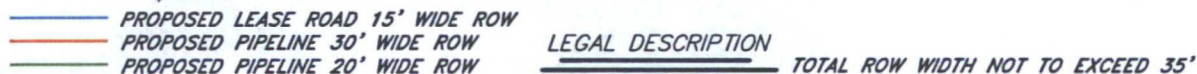

BEGINNING AT A POINT WHICH LIES S.76°58'28"E., 1175.8 FEET FROM THE NORTH QUARTER CORNER OF SAID SECTION 22; THENCE N.89°24'10"E., 771.7 FEET TO THE END OF THIS LINE WHICH LIES S.69°01'08"W., 776.4 FEET FROM THE NORTHEAST CORNER OF SAID SECTION 22. SAID STRIP OF LAND BEING 771.7 FEET OR 46.77 RODS IN LENGTH.

The diagram shows a horizontal bar divided into two sections. The left section consists of 10 squares, each containing a single character. The right section is a solid black bar.



A ROAD CROSSING FEE LAND IN
SECTION 22, TOWNSHIP 24 SOUTH, RANGE 34 EAST,
N.M.P.M., LEA COUNTY, NEW MEXICO.

99

Sheet 1 of 1 Sheets

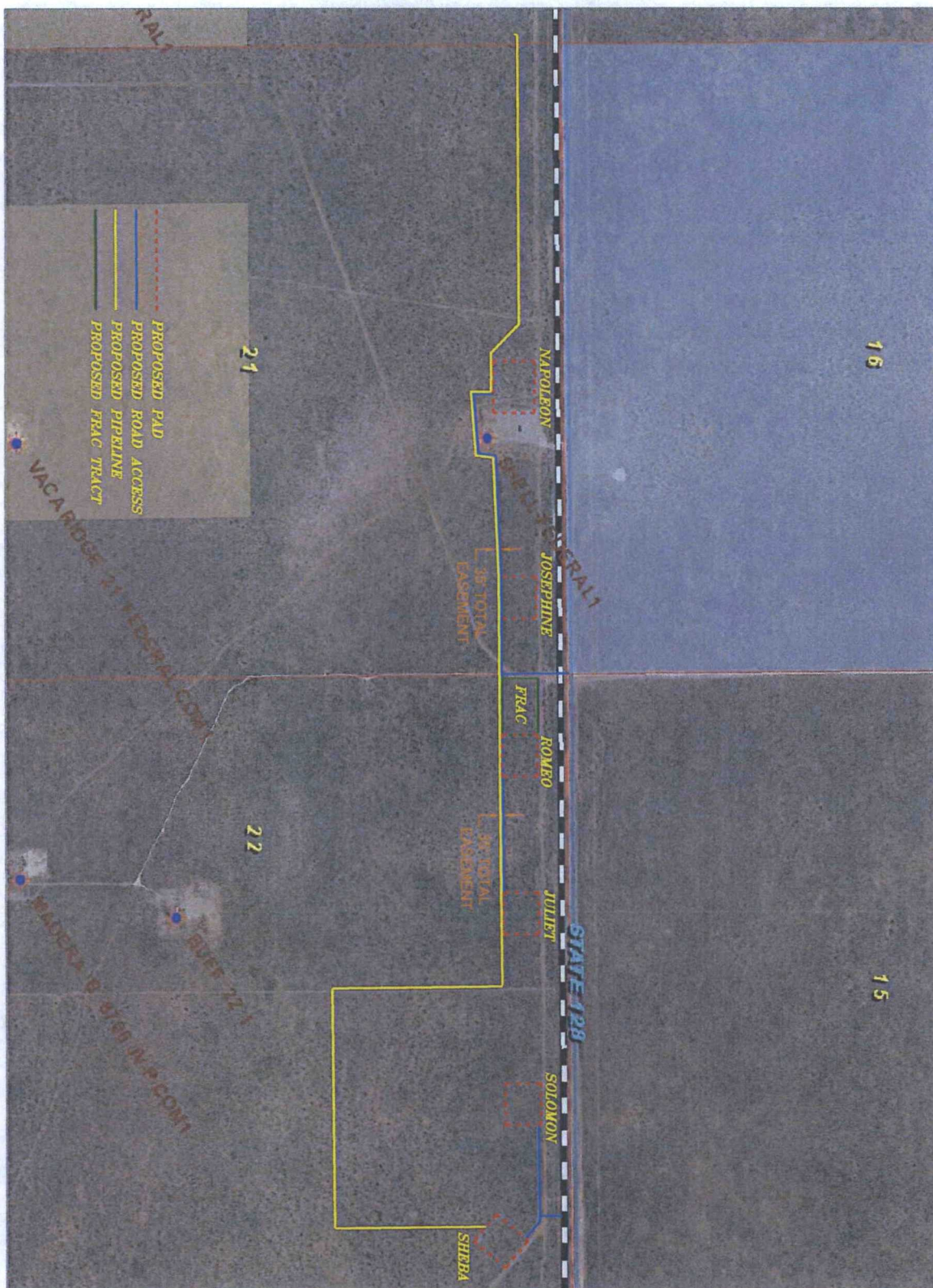

PROP PIPELINE & ROAD VACINITY FROM TARGA TO SHEBA
 Sections 20,21&22, Township 24 South, Range 34 East,
 N.M.P.M., Lea County, New Mexico.



P.O. Box 1786
 1120 N. West County Rd.
 Hobbs, New Mexico 88241
 (575) 393-7316 - Office
 (575) 392-2206 - Fax
 basinsurveys.com

0' 500' 1000' 1500' 2000'
 SCALE: 1" = 1000'

W.O. Number: KAN 31998

Survey Date: VARIES

YELLOW TINT - USA LAND
 BLUE TINT - STATE LAND
 NATURAL COLOR - FEE LAND



GMT EXPLORATION COMPANY, LLC

GMT Exploration Company, LLC is a subsidiary of GMT Energy Services, Inc.



Google earth

