

State of New Mexico
Energy, Minerals and Natural Resources

OIL CONSERVATION DIVISION
1220 South St. Francis Dr.
Santa Fe, NM 87505

Form C-103
Revised July 18, 2013

SUNDRY NOTICES AND REPORTS ON WELLS (DO NOT USE THIS FORM FOR PROPOSALS TO DRILL OR TO DEEPEN OR PLUG BACK TO A DIFFERENT RESERVOIR. USE "APPLICATION FOR PERMIT" (FORM C-101) FOR SUCH PROPOSALS.)		WELL API NO. 30-025-23644
1. Type of Well: Oil Well <input type="checkbox"/> Gas Well <input checked="" type="checkbox"/> Other <input type="checkbox"/> INS		5. Indicate Type of Lease STATE <input checked="" type="checkbox"/> FEE <input type="checkbox"/>
2. Name of Operator CROSS TIMBERS ENERGY, LLC		6. State Oil & Gas Lease No. 312479
3. Address of Operator 400 WEST 7th STREET, FORT WORTH, TX 76102		7. Lease Name or Unit Agreement Name NORTH VAC. ABO
4. Well Location Unit Letter N : 860 feet from the S line and 1980 feet from the W line Section 11 Township 17-S Range 34E NMPM County LEA		8. Well Number 148
11. Elevation (Show whether DR, RKB, RT, GR, etc.)		10. Pool name or Wildcat NORTH VAC-ABO
		4045 GL

12. Check Appropriate Box to Indicate Nature of Notice, Report or Other Data

NOTICE OF INTENTION TO:		SUBSEQUENT REPORT OF:	
PERFORM REMEDIAL WORK <input type="checkbox"/>	PLUG AND ABANDON <input type="checkbox"/>	REMEDIAL WORK <input type="checkbox"/>	ALTERING CASING <input type="checkbox"/>
TEMPORARILY ABANDON <input type="checkbox"/>	CHANGE PLANS <input type="checkbox"/>	COMMENCE DRILLING OPNS. <input type="checkbox"/>	P AND A <input type="checkbox"/>
PULL OR ALTER CASING <input type="checkbox"/>	MULTIPLE COMPL <input type="checkbox"/>	CASING/CEMENT JOB <input type="checkbox"/>	
DOWNHOLE COMMINGLE <input type="checkbox"/>			
CLOSED-LOOP SYSTEM <input type="checkbox"/>			
OTHER: <input type="checkbox"/>		OTHER: UIC <input checked="" type="checkbox"/>	

13. Describe proposed or completed operations. (Clearly state all pertinent details, and give pertinent dates, including estimated date of starting any proposed work). SEE RULE 19.15.7.14 NMAC. For Multiple Completions: Attach wellbore diagram of proposed completion or recompletion.

3/6/2017
5 YR. MIT TEST
(START PRESSURE 420, END PRESSURE 420)
CHART ATTACHED
(PASSED)

Spud Date:

12/17/1970

Rig Release Date:

1/15/1971

I hereby certify that the information above is true and complete to the best of my knowledge and belief.

SIGNATURE

Laura Stone

TITLE Regulatory Compliance

DATE 3/6/2017

Type or print name LAURA STONE

E-mail address: cblaylock@mspartners.c

PHONE: 817-334-7882

For State Use Only

APPROVED BY:

Gregory Bower

TITLE Compliance Officer

DATE 3/7/17

Conditions of Approval (if any):

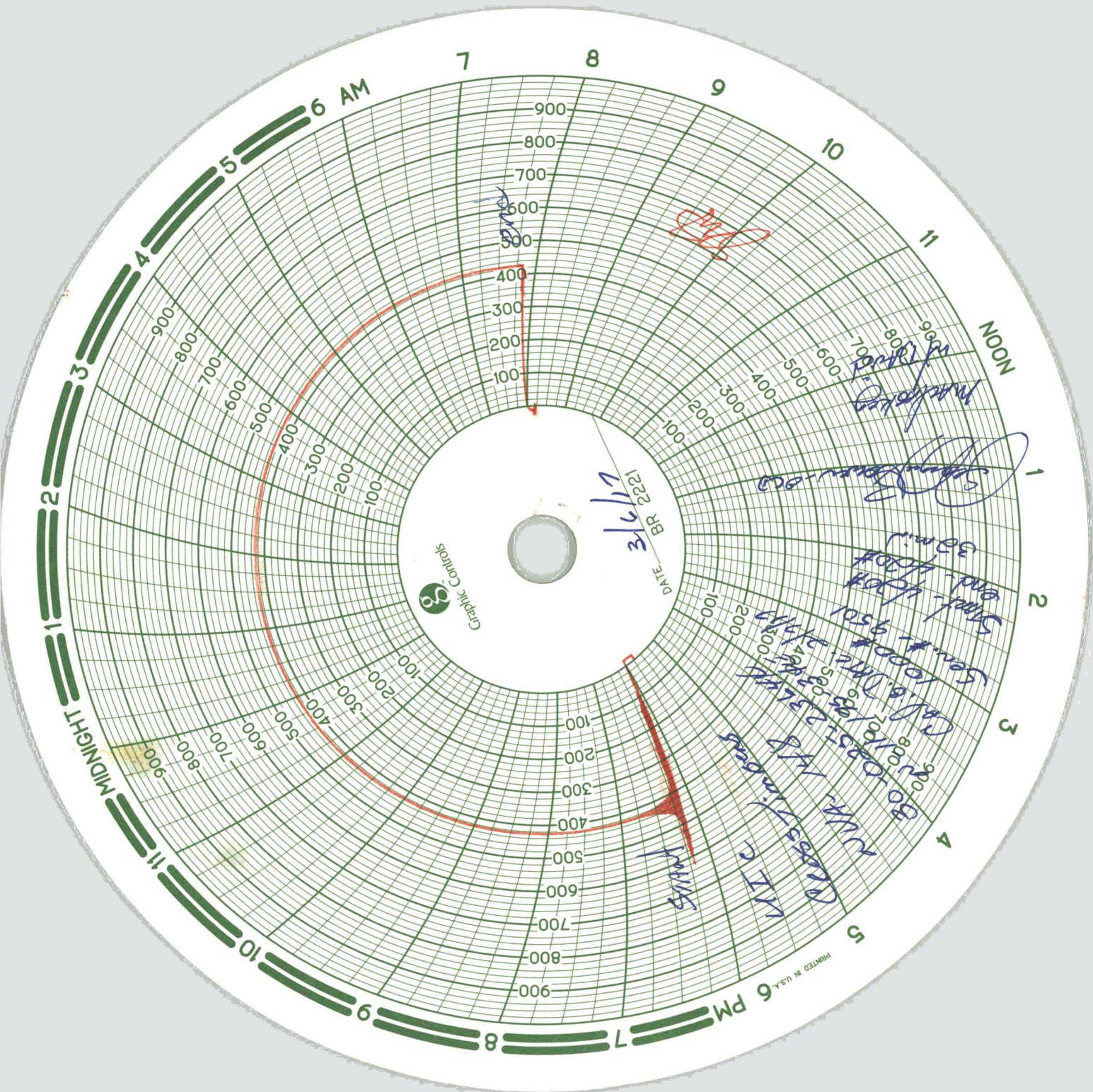

State of New Mexico
Energy, Minerals and Natural Resources Department
Oil Conservation Division Hobbs District Office
BRADENHEAD TEST REPORT

Operator Name Cross Timber Energy, LLC	API Number 30-025-23644
Property Name North Vacuum ABO Unit	Well No. 148

7. Surface Location

UL - Lot N	Section 11	Township 17S	Range 34E	Feet from 860	N/S Line FSL	Feet From 1980	E/W Line FWL	County Lea
---------------	---------------	-----------------	--------------	------------------	-----------------	-------------------	-----------------	---------------

Well Status

Well Status ACTIVE	SHUT-IN NO	PRODUCING INJ	DATE 3/6/2017
-----------------------	---------------	------------------	------------------

OPEN BRADENHEAD AND INTERMEDIATE TO ATMOSPHERE INDIVIDUALLY FOR 15 MINUTES EACH

OBSERVED DATA

If bradenhead flowed water, check all of the descriptions that apply:

	(A)Surf-Interm	(B)Interm(1)-Interm(2)	(C)Interm-Prod	(D)Prod Csg	(E)Tubing
Pressure	0	-	-	0	4250
Flow Characteristics					
Puff	Y / <input checked="" type="radio"/> N	Y / N	Y / N	Y / <input checked="" type="radio"/> N	
Steady Flow	Y / <input checked="" type="radio"/> N	Y / N	Y / N	Y / <input checked="" type="radio"/> N	
Surges	Y / <input checked="" type="radio"/> N	Y / N	Y / N	Y / <input checked="" type="radio"/> N	
Down to nothing	<input checked="" type="radio"/> Y / N	Y / N	Y / N	<input checked="" type="radio"/> Y / N	
Gas or Oil	Y / <input checked="" type="radio"/> N	Y / N	Y / N	Y / <input checked="" type="radio"/> N	
Water	Y / <input checked="" type="radio"/> N	Y / N	Y / N	Y / <input checked="" type="radio"/> N	

If bradenhead flowed water, check all of the descriptions that apply:

CLEAR	FRESH	SALTY	SULFUR	BLACK
-------	-------	-------	--------	-------

Remarks:

INJECTING AT THIS TIME ___ WTR, ___ GAS, ___ CO2

HOBBS OCD
MAR 07 2017
RECEIVED

Signature: <i>Jake Baeza</i>	OIL CONSERVATION DIVISION
Printed name: Jake Baeza	Entered into RBDMS
Title: Lease Operator	Re-test: <i>[Signature]</i>
E-mail Address: jbaeza@ctfieldservices.com	
Date: 3/6/2017	
Phone: 575-704-2241	
Witness:	