

MEWBOURNE OIL COMPANY

RED HILLS WEST 22 A2AP FED COM #2H
(185' FNL & 330' FEL)
SECTION 22, T26S, R32E
N. M. P. M., LEA COUNTY, NEW MEXICO

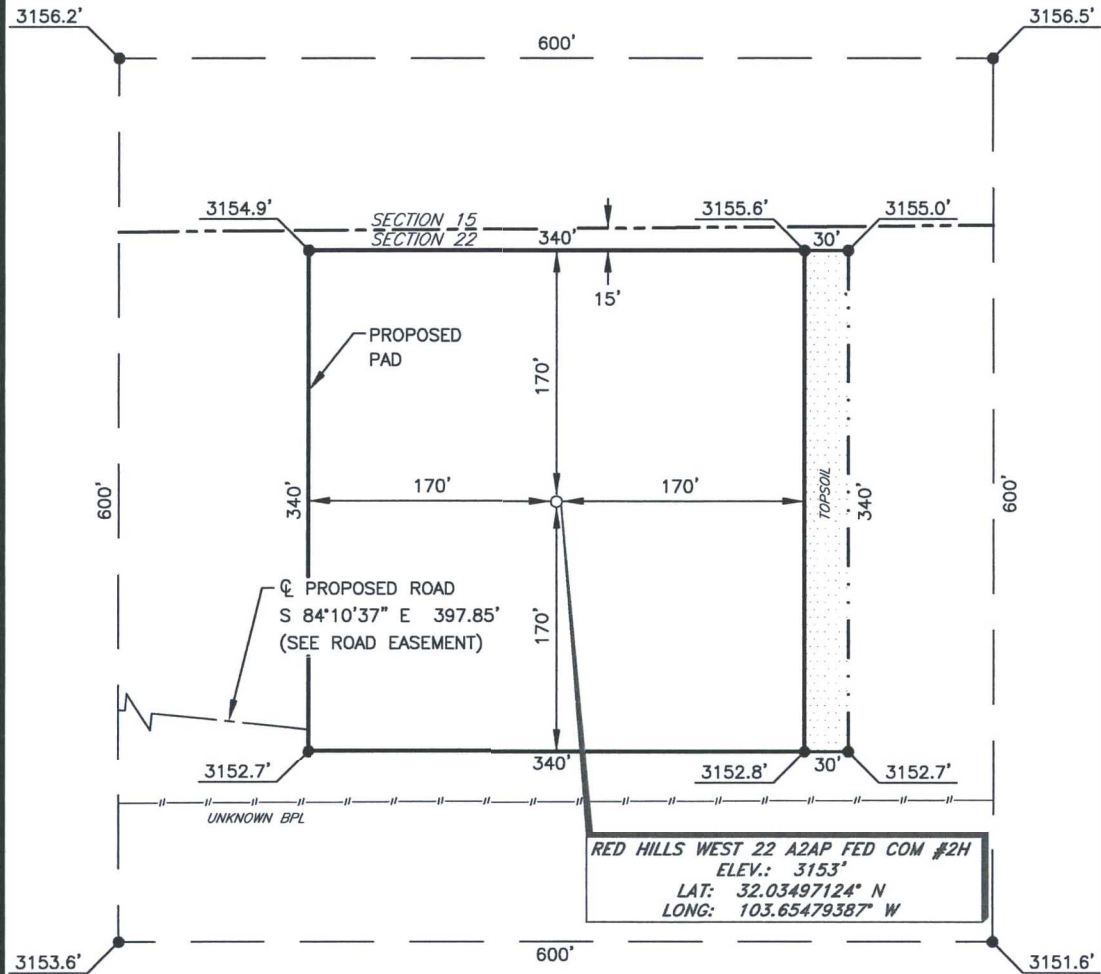

DIRECTIONS TO LOCATION

From the intersection of CR-1 (Orla Hwy.) and CR-2 (Battle Axe Rd.)
Go Northeast on CR-1 approx. 1.0 miles to a lease road on the right;
Turn right and go Southeast approx. 0.1 miles to a "Y";
Turn left and go East approx. 2.0 miles to the existing Red Hills West 22 AP Fed Com #1H pad;
Go to the Southeast corner of pad to a proposed road;
Continue East approx. 0.1 miles.
Location is on the left.

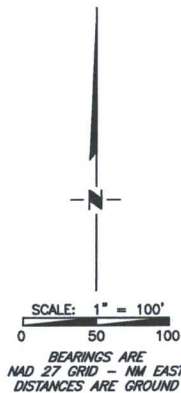

Firm No.: TX 10193838 NM 4655451

Copyright 2014 - All Rights Reserved

NO.	REVISION	DATE
JOB NO.:	LS1506296	
DWG. NO.:	1506296PAD	

RRC

308 W. BROADWAY ST., HOBBS, NM 88240 (575) 964-8200

SCALE: 1" = 100'
DATE: 6-24-2015
SURVEYED BY: BC/ER
DRAWN BY: CMJ
APPROVED BY: RMH
SHEET : 1 OF 1

MEWBOURNE OIL COMPANY
PROPOSED ACCESS ROAD FOR THE RED HILLS WEST
22 A2AP FED COM #2H
SECTION 22, T26S, R32E,
N. M. P. M., LEA CO., NEW MEXICO

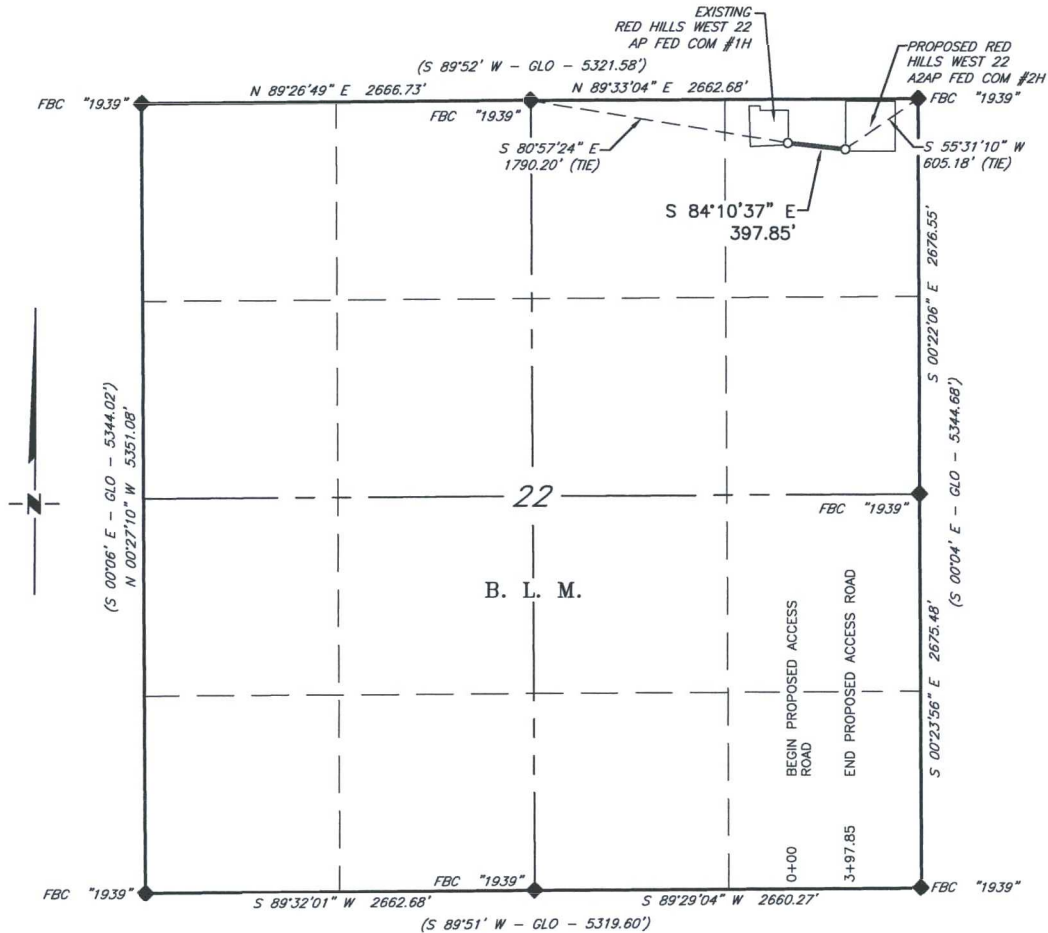

DESCRIPTION

A strip of land 30 feet wide, being 397.85 feet or 24.112 rods in length, lying in Section 22, Township 26 South, Range 32 East, N. M. P. M., Lea County, New Mexico, being 15 feet left and 15 feet right of the following described survey of a centerline across B. L. M. land:

BEGINNING at Engr. Sta. 0+00, a point in the Northeast quarter of Section 22, which bears S 80°57'24" E, 1,790.20 feet from a brass cap, stamped "1939", found for the North quarter corner of Section 22;

Thence S 84°10'37" E, 397.85 feet, to Engr. Sta. 3+97.85, the End of Survey, a point in the Northeast quarter of Section 22, which bears S 55°31'10" W, 605.18 feet from a brass cap, stamped "1939", found for the Northeast corner of Section 22.

Said strip of land contains 0.274 acres, more or less and is allocated by forties as follows:

SCALE: 1" = 1000' NE 1/4 NE 1/4 24.1128 Rods 0.274 Acres

BEARINGS ARE GRID NAD 27
 NM EAST
 DISTANCES ARE HORIZ. GROUND.

LEGEND

() RECORD DATA - GLO

◆ FOUND MONUMENT
 AS NOTED

PROPOSED ROAD

I, R. M. Howett, a N. M. Professional Surveyor, hereby certify that I prepared this plat from an actual survey made on the ground under my direct supervision, said survey and plat meet the Min. Stds. for Land Surveying in the State of N. M. and are true and correct to the best of my knowledge and belief.

Robert M. Howett
 Robert M. Howett NM PS 19680



Firm No.: TX 10193838 NM 4655451

Copyright 2014 - All Rights Reserved

NO.	REVISION	DATE
JOB NO.:	LS1506296	
DWG. NO.:	1506296RD	

RRC

308 W. BROADWAY ST., HOBBS, NM 88240 (575) 964-8200

SCALE: 1" = 1000'
DATE: 6-24-2015
SURVEYED BY: BC/ER
DRAWN BY: CMJ
APPROVED BY: RMH
SHEET : 1 OF 1

LOCATION VERIFICATION MAP

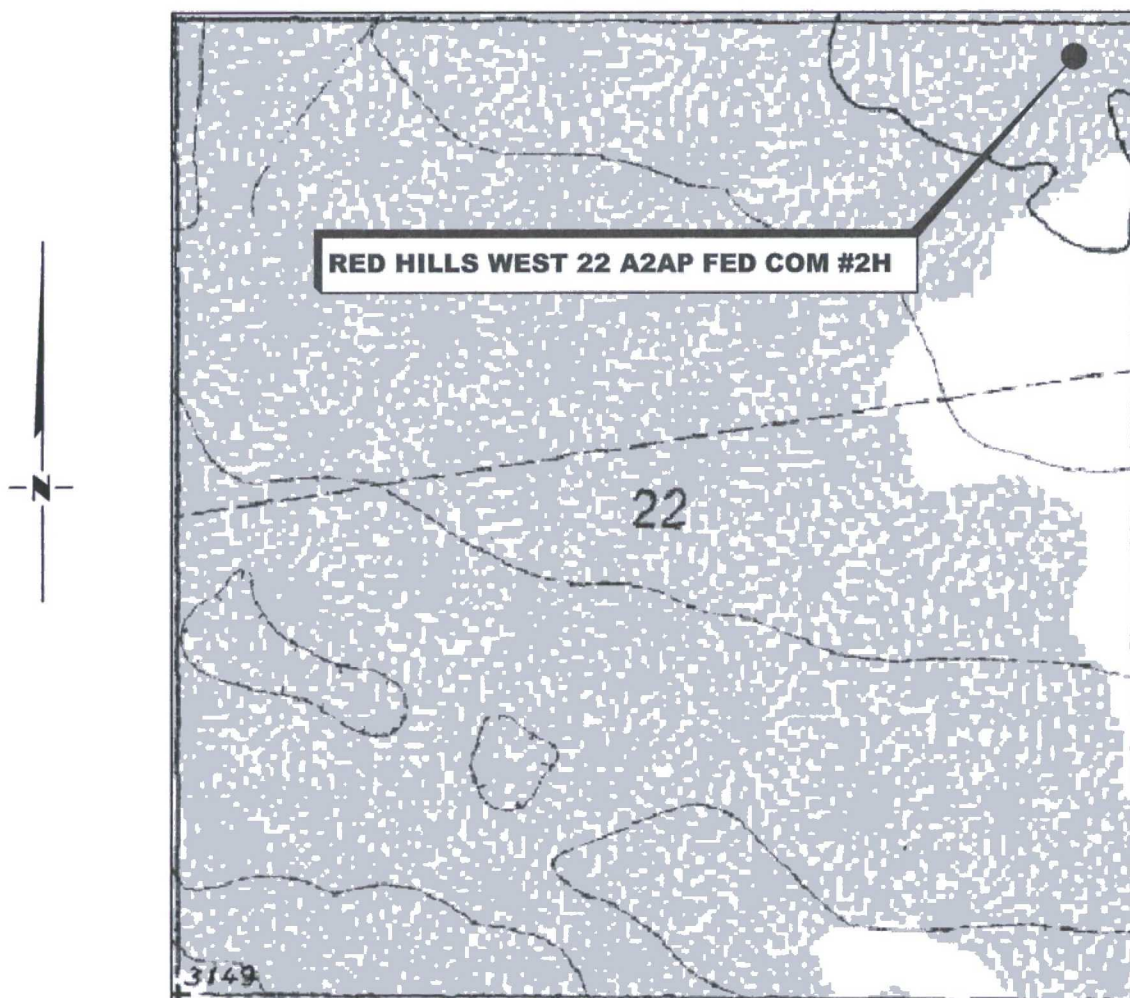

*SECTION 22, TWP. 26 SOUTH, RGE. 32 EAST,
N. M. P. M., LEA CO., NEW MEXICO*

OPERATOR: Mewbourne Oil Company
LEASE: Red Hills West 22 A2AP Fed Com
WELL NO.: 2H
ELEVATION: 3153'

LOCATION: 185' FNL & 330' FEL
CONTOUR INTERVAL: 10'
USGS TOPO. SOURCE MAP:
Paduca Breaks West, NM (1973)

Firm No.: TX 10193838 NM 4655451

Copyright 2015 - All Rights Reserved

NO.	REVISION	DATE
JOB NO.:	LS1506296	
DWG. NO.:	1506296LVM	

RRC

308 W. BROADWAY ST., HOBBS, NM 88240 (575) 964-8200

SCALE: 1000'
DATE: 6-24-2015
SURVEYED BY: BC/ER
DRAWN BY: CMJ
APPROVED BY: RMH
SHEET : 1 OF 1

VICINITY MAP

NOT TO SCALE

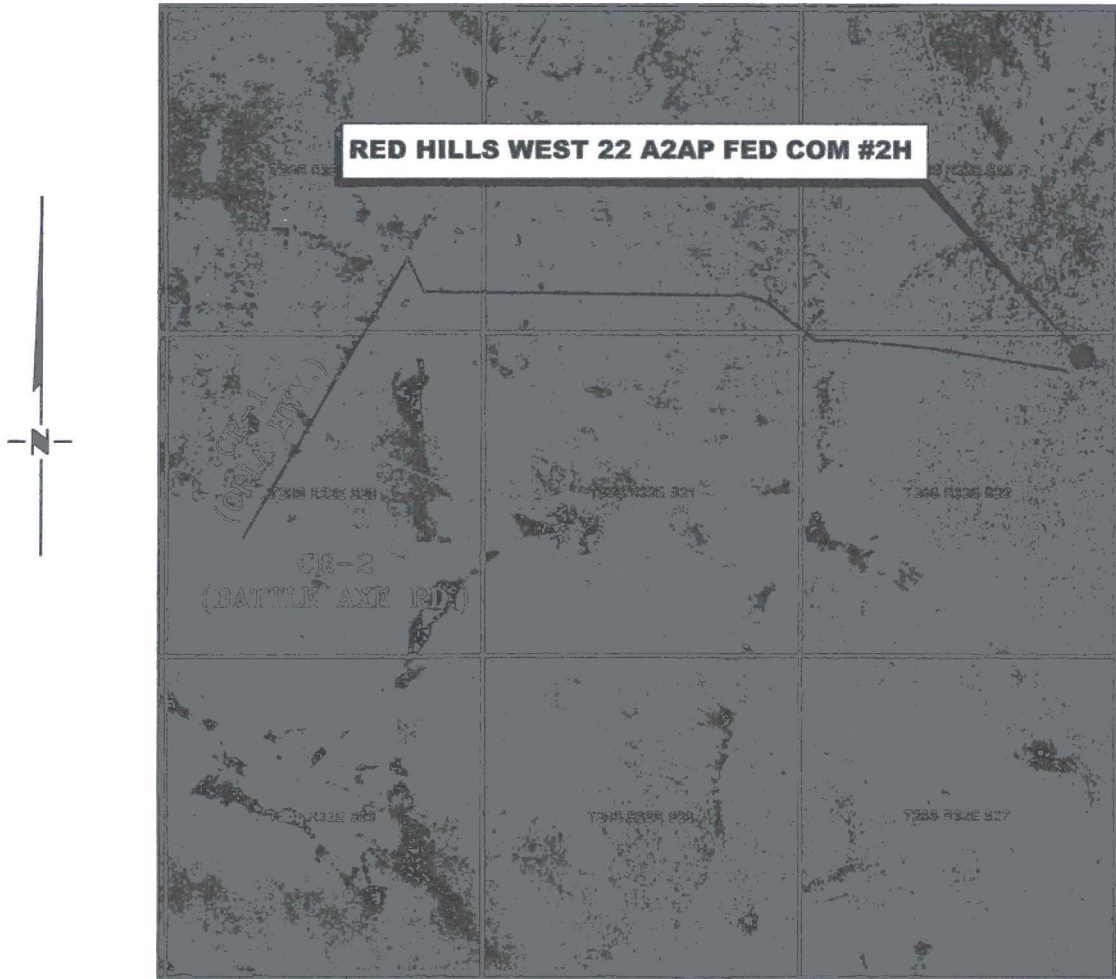

*SECTION 22, TWP. 26 SOUTH, RGE. 32 EAST,
N. M. P. M., LEA CO., NEW MEXICO*

OPERATOR: Mewbourne Oil Company
LEASE: Red Hills West 22 A2AP Fed Com
WELL NO.: 2H

LOCATION: 185' FNL & 330' FEL
ELEVATION: 3153'

Firm No.: TX 10193838 NM 4655451

Copyright 2014 - All Rights Reserved

NO.	REVISION	DATE
JOB NO.:	LS1506296	
DWG. NO.:	1506296VM	

RRC

308 W. BROADWAY ST., HOBBS, NM 88240 (575) 964-8200

SCALE: NTS
DATE: 6-24-2015
SURVEYED BY: BC/ER
DRAWN BY: CMJ
APPROVED BY: RMH
SHEET : 1 OF 1

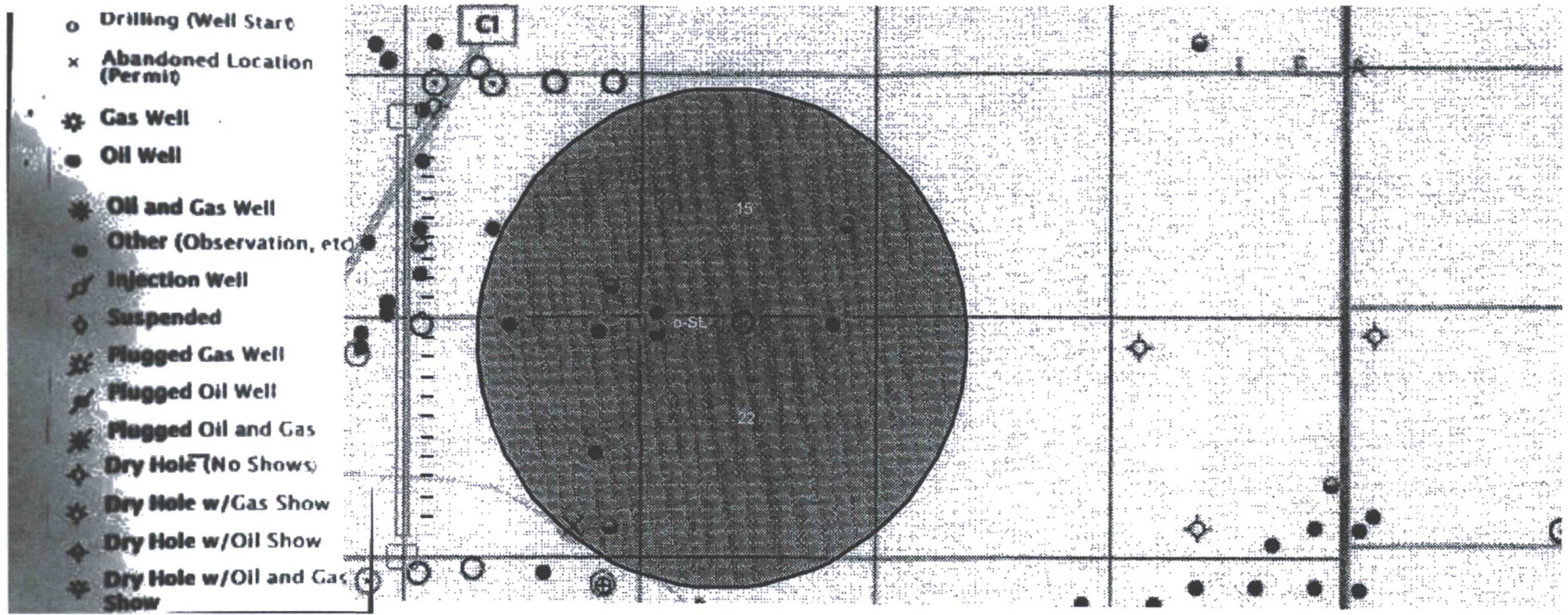

Red Hills 22 A2AP Fed Com #2H - SL - 185' FNL & 330' FEL, Sec. 22 T26S R32E, Lea County, NM.

EXHIBIT "4" - 1 mile radius of surface location.

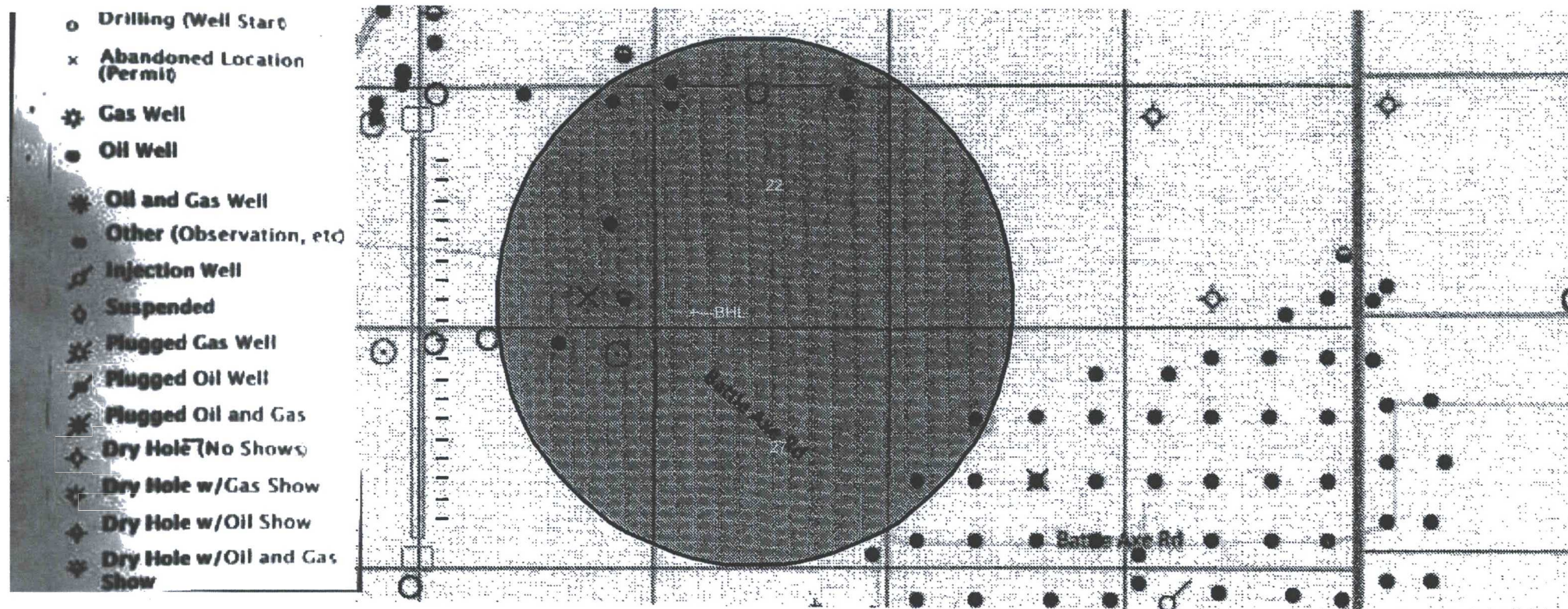

Red Hills 22 A2AP Fed Com #2H - BHL - 330' FSL & 330' FEL, Sec. 22 T26S R32E, Lea County, NM
EXHIBIT "4A"

H2S Diagram

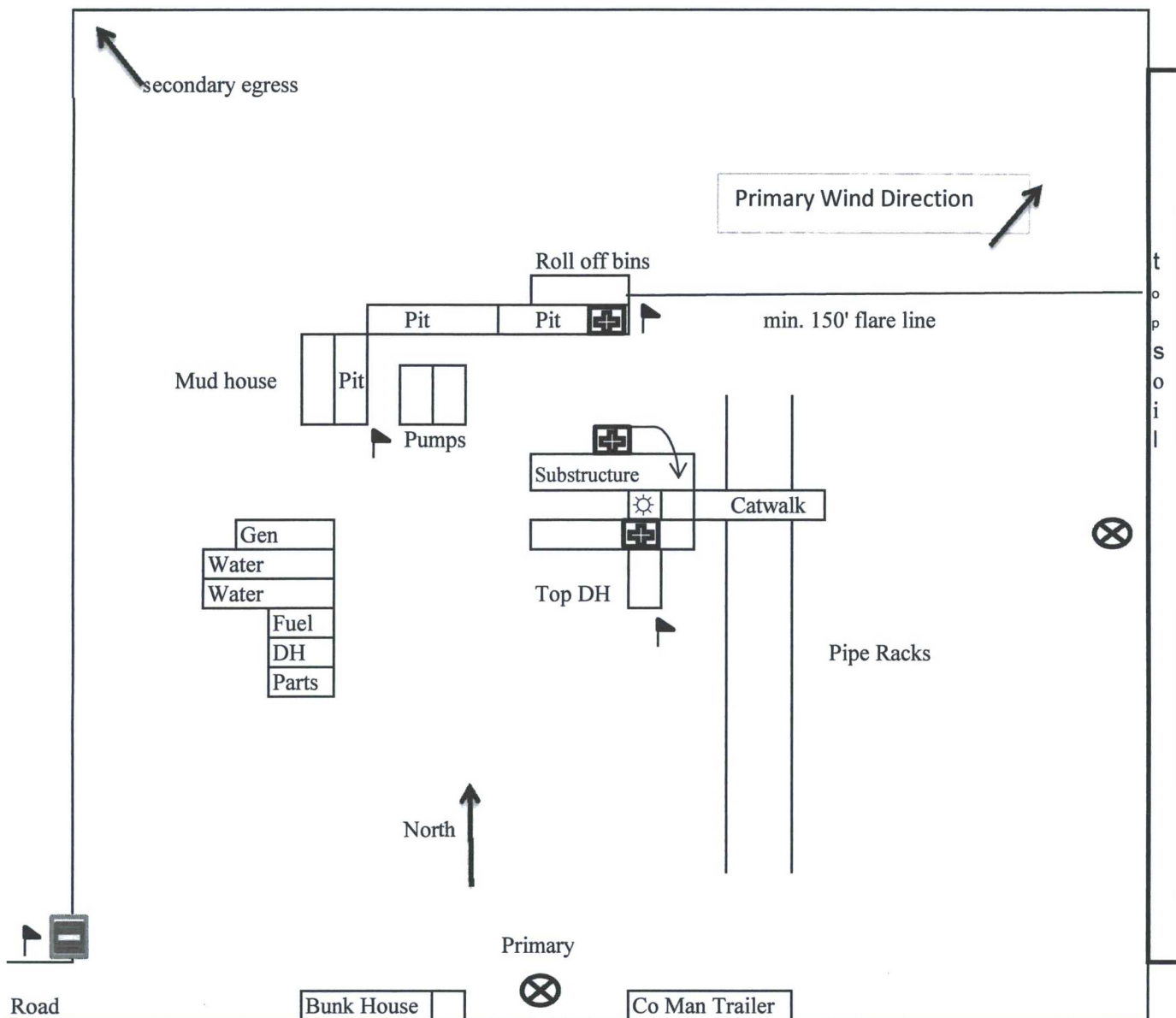

Mewbourne Oil Company
 Red Hills West 22 A2AP Fed Com #2H
 185' FNL & 330' FEL
 Sec. 22 T26S R32E
 Eddy County, NM



= Warning Signs



= Wind Markers



= H2S Monitors



= Safety Stations

Interim Reclamation Diagram

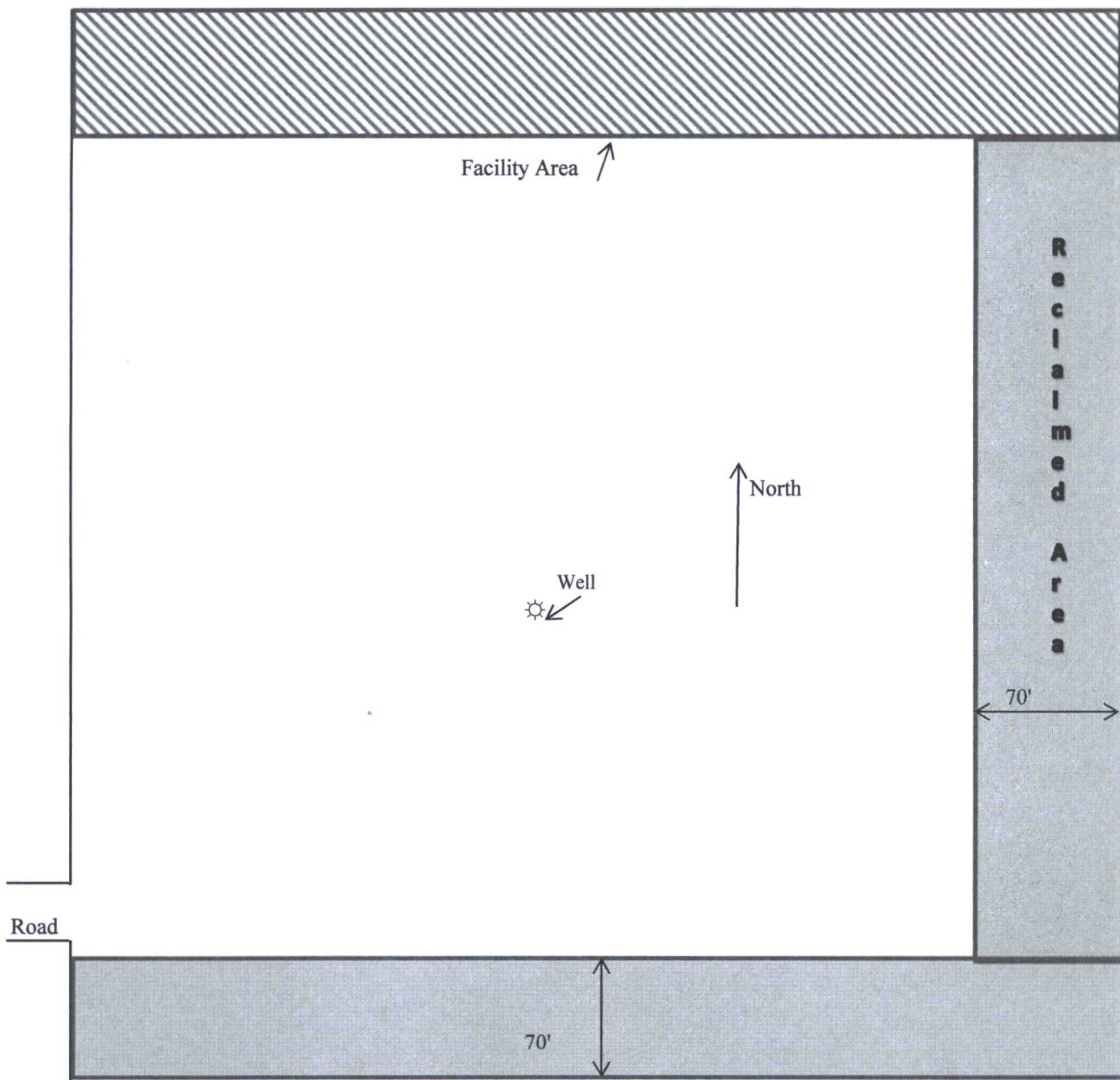

Mewbourne Oil Company
Red Hills West 22 A2AP Fed Com #2H
185' FNL & 330' FEL
Sec 22 T26S R32E
Lea County, NM

Form NM 8140-9
(March 2008)
United States Department of the Interior
Bureau of Land Management
New Mexico State Office

Permian Basin Cultural Resource Mitigation Fund

The company shown below has agreed to contribute funding to the Permian Basin Cultural Resource Fund in lieu of being required to conduct a Class III survey for cultural resources associated with their project. This form verifies that the company has elected to have the Bureau of Land Management (BLM) follow the procedures specified within the Memorandum of Agreement (MOA) concerning improved strategies for managing historic properties within the Permian Basin, New Mexico, for the undertaking rather than the Protocol to meet the agency's Section 106 obligations.

Company Name: Mewbourne Oil Company

Address: PO Box 5270
Hobbs, NM 88241

Project description:

Location & lease road for Red Hills West 22 A2AP Fed Com #2H.

T. 26S, R. 32E, Section 22 NMPM, Lea County, New Mexico

Amount of contribution: \$ 1,599.00

Provisions of the MOA:

- A. No new Class III inventories are required of industry within the Project Area for those projects where industry elects to contribute to the mitigation fund.
- B. The amount of funds contributed was derived from the rate schedule established within Appendix B of the MOA. The amount of the funding contribution acknowledged on this form reflects those rates.
- C. The BLM will utilize the funding to carry out a program of mitigation at high-priority sites whose study is needed to answer key questions identified within the Regional Research Design.
- D. Donating to the fund is voluntary. Industry acknowledges that it is aware it has the right to pay for Class III survey rather than contributing to the mitigation fund, and that it must avoid or fund data recovery at those sites already recorded that are eligible for nomination to the National Register or whose eligibility is unknown and that any such payments are independent of the mitigation funds established by this MOA.
- E. Previously recorded archeological sites determined eligible for nomination to the National Register or whose eligibility remains undetermined must be avoided or mitigated.
- F. If any skeletal remains that might be human or funerary objects are discovered by any activities, the land-use applicant will cease activities in the area of discovery, protect the remains, and notify the BLM within 24 hours. The BLM will determine the appropriate treatment of the remains in consultation with culturally affiliated Indian Tribe(s) and lineal descendants. Applicants will be required to pay for treatment of the cultural items independent and outside of the mitigation fund.



Company-Authorized Officer

9-9-15

Date

BLM-Authorized Officer

Date

MEWBOURNE OIL COMPANY

RED HILLS WEST 22 A2AP FED COM #2H
(185' FNL & 330' FEL)
SECTION 22, T26S, R32E
N. M. P. M., LEA COUNTY, NEW MEXICO

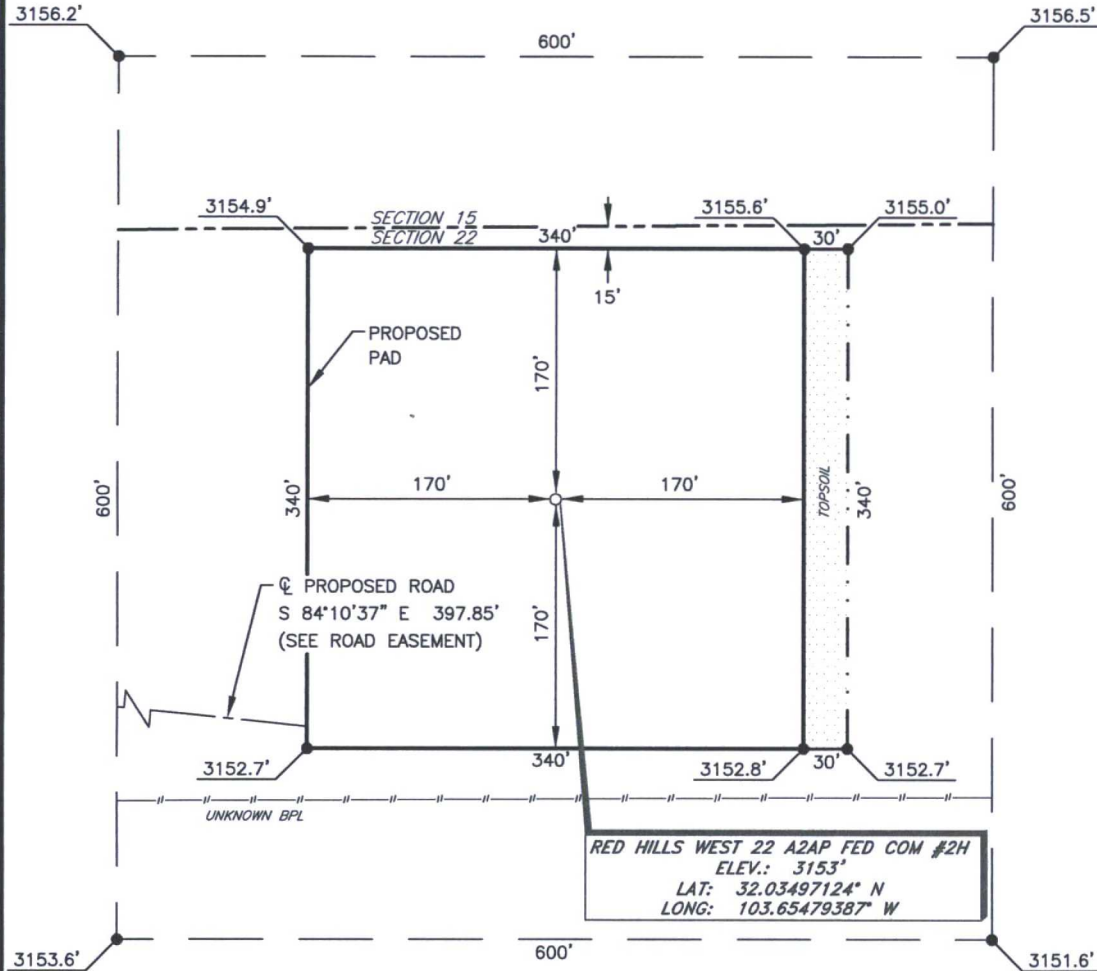

DIRECTIONS TO LOCATION

From the intersection of CR-1 (Orla Hwy.) and CR-2 (Battle Axe Rd.)
Go Northeast on CR-1 approx. 1.0 miles to a lease road on the right;
Turn right and go Southeast approx. 0.1 miles to a "Y";
Turn left and go East approx. 2.0 miles to the existing Red Hills West 22 AP Fed Com #1H pad;
Go to the Southeast corner of pad to a proposed road;
Continue East approx. 0.1 miles.
Location is on the left.



Firm No.: TX 10193838 NM 4655451

Copyright 2014 - All Rights Reserved

NO.	REVISION	DATE
JOB NO.:	LS1506296	
DWG. NO.:	1506296PAD	

RRC

308 W. BROADWAY ST., HOBBS, NM 88240 (575) 964-8200

SCALE: 1" = 100'
DATE: 6-24-2015
SURVEYED BY: BC/ER
DRAWN BY: CMJ
APPROVED BY: RMH
SHEET : 1 OF 1

MEWBOURNE OIL COMPANY
PROPOSED ACCESS ROAD FOR THE RED HILLS WEST
22 A2AP FED COM #2H
SECTION 22, T26S, R32E,
N. M. P. M., LEA CO., NEW MEXICO

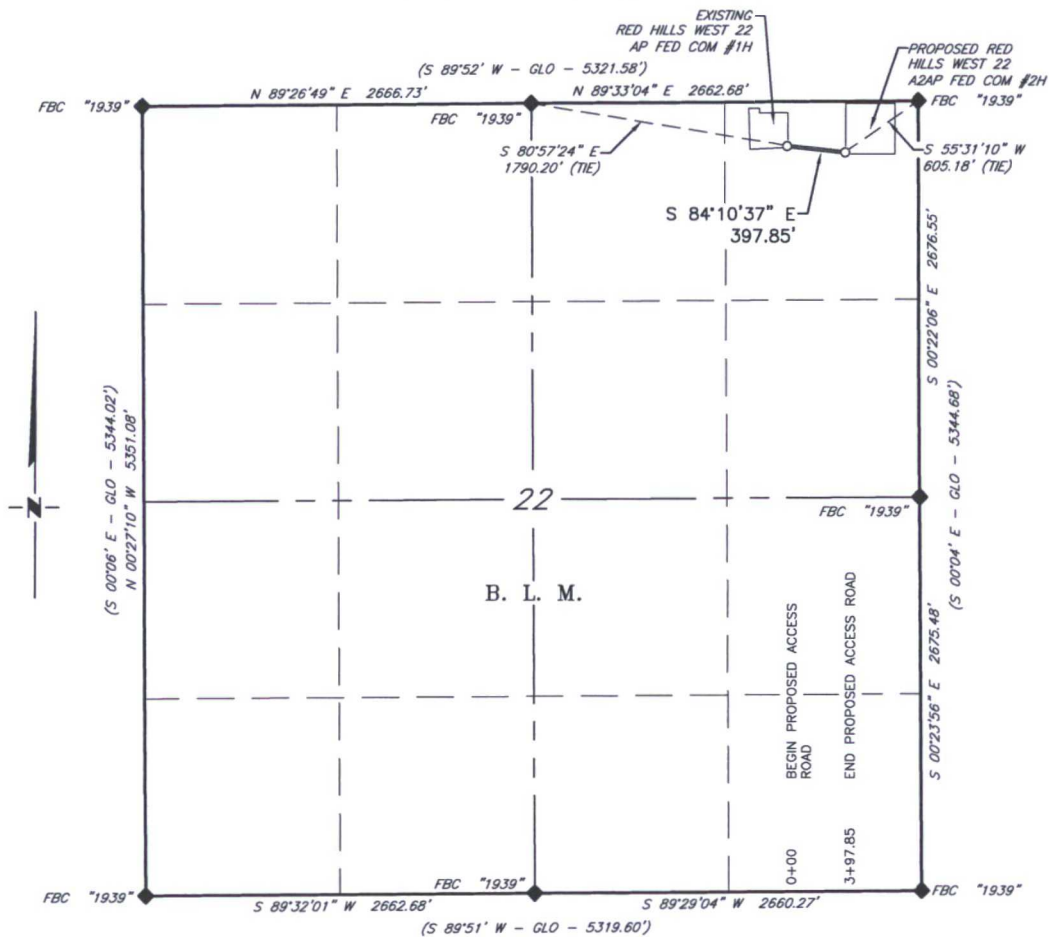

DESCRIPTION

A strip of land 30 feet wide, being 397.85 feet or 24.112 rods in length, lying in Section 22, Township 26 South, Range 32 East, N. M. P. M., Lea County, New Mexico, being 15 feet left and 15 feet right of the following described survey of a centerline across B. L. M. land:

BEGINNING at Engr. Sta. 0+00, a point in the Northeast quarter of Section 22, which bears S 80°57'24\" E, 1,790.20 feet from a brass cap, stamped "1939", found for the North quarter corner of Section 22;

Thence S 84°10'37\" E, 397.85 feet, to Engr. Sta. 3+97.85, the End of Survey, a point in the Northeast quarter of Section 22, which bears S 55°31'10\" W, 605.18 feet from a brass cap, stamped "1939", found for the Northeast corner of Section 22.

Said strip of land contains 0.274 acres, more or less and is allocated by forties as follows:

SCALE: 1\" = 1000' NE 1/4 NE 1/4 24.1128 Rods 0.274 Acres
0 500' 1000'

BEARINGS ARE GRID NAD 27
NM EAST
DISTANCES ARE HORIZ. GROUND.

LEGEND
() RECORD DATA - GLO
◆ FOUND MONUMENT
AS NOTED
— PROPOSED ROAD

I, R. M. Howett, a N. M. Professional Surveyor, hereby certify that I prepared this plat from an actual survey made on the ground under my direct supervision, said survey and plat meet the Min. Stds. for Land Surveying in the State of N. M. and are true and correct to the best of my knowledge and belief.

Robert M. Howett
Robert M. Howett NM PS 19680



Firm No.: TX 10193838 NM 4655451

Copyright 2014 - All Rights Reserved

NO.	REVISION	DATE
JOB NO.:	LS1506296	
DWG. NO.:	1506296RD	

RRC

308 W. BROADWAY ST., HOBBS, NM 88240 (575) 964-8200

SCALE: 1\" = 1000'
DATE: 6-24-2015
SURVEYED BY: BC/ER
DRAWN BY: CMJ
APPROVED BY: RMH
SHEET : 1 OF 1