

SECTION 18, TOWNSHIP 25 SOUTH, RANGE 32 EAST, N.M.P.M.
LEA COUNTY, STATE OF NEW MEXICO
SITE MAP

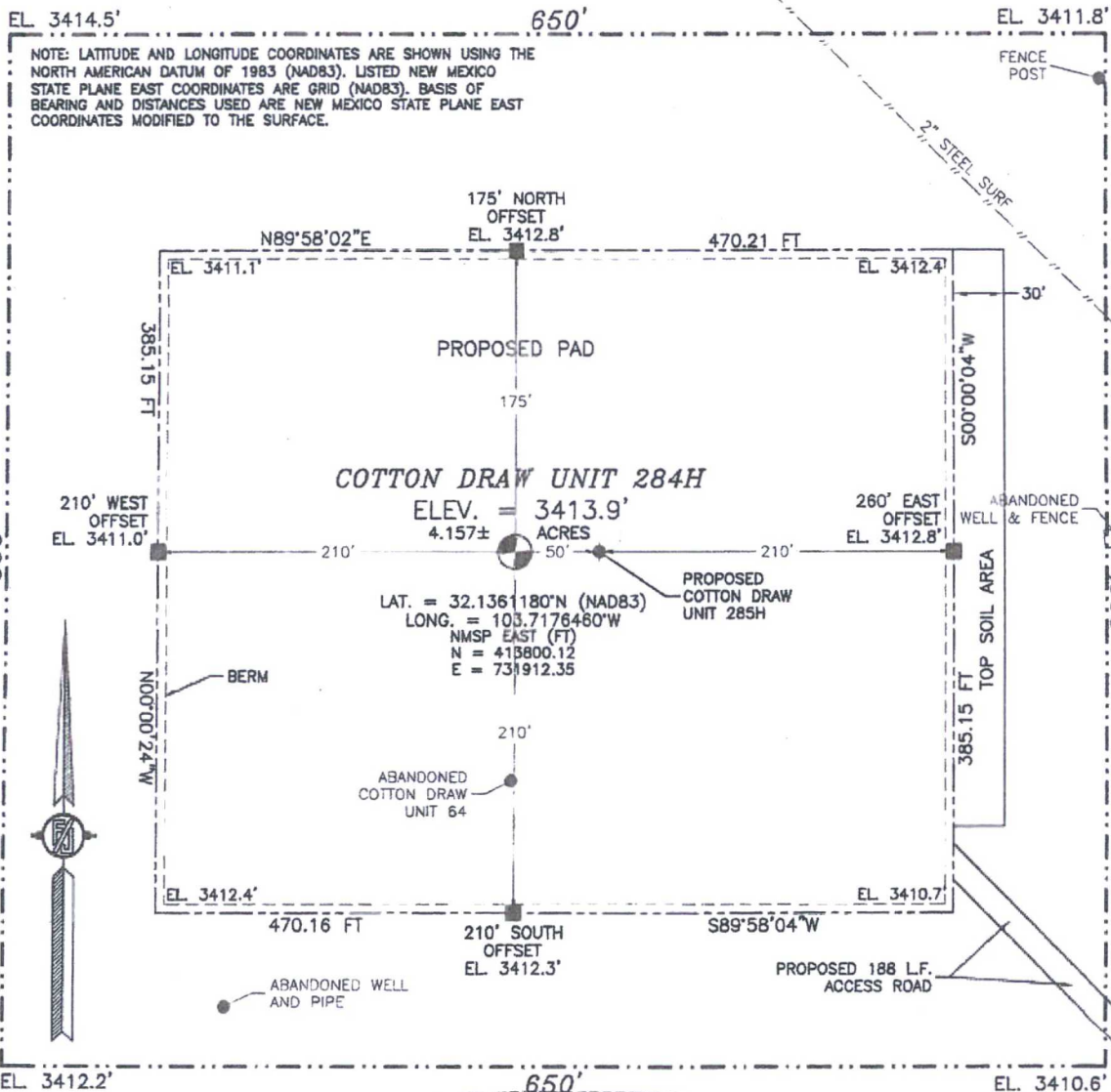

010 50 100 200

SCALE 1" = 100'
DIRECTIONS TO LOCATION

FROM THE INTERSECTION OF STATE HWY #128 & COUNTY ROAD #1 (ORLA HWY) GO SOUTH ON COUNTY ROAD #1 APPROX. 6.2 MILES TO MONSANTO ROAD ON RIGHT (WEST) TURN WEST ON MONSANTO ROAD GO APPROX 2.1 MILES ROAD TURNS RIGHT (NORTH) GO APPROX. 0.9 MILE ROAD TURNS LEFT (WEST) GO WEST APPROX. 0.6 MILE TO A ROAD LATH ON RIGHT (NORTH) OF ROAD FOLLOW PROPOSED ROAD LATHS NORTHWEST APPROX. 188' TO PROPOSED SOUTHEAST PAD CORNER FOR THIS LOCATION

DEVON ENERGY PRODUCTION COMPANY, L.P.
COTTON DRAW UNIT 284H
LOCATED 530 FT. FROM THE NORTH LINE
AND 1660 FT. FROM THE WEST LINE OF
SECTION 18, TOWNSHIP 25 SOUTH,
RANGE 32 EAST, N.M.P.M.
LEA COUNTY, STATE OF NEW MEXICO

MAY 29, 2015

SURVEY NO. 3938

MADRON SURVEYING, INC. 301 SOUTH CANAL (575) 234-3341 CARLSBAD, NEW MEXICO

SECTION 18, TOWNSHIP 25 SOUTH, RANGE 32 EAST, N.M.P.M.
LEA COUNTY, STATE OF NEW MEXICO
LOCATION VERIFICATION MAP

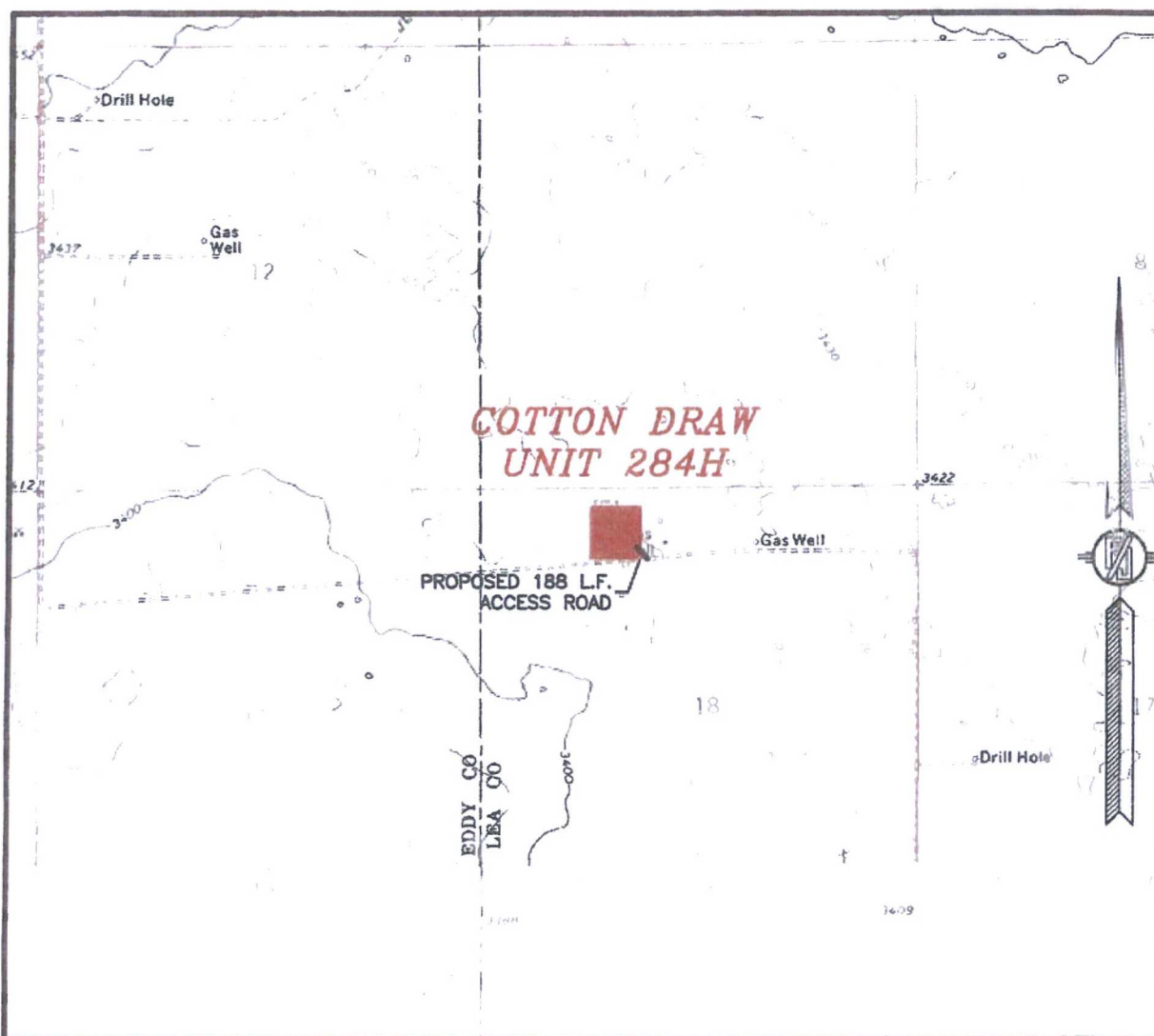

USGS QUAD MAP:
PADUCA BREAKS WEST
PADUCA BREAKS NW

NOT TO SCALE

DEVON ENERGY PRODUCTION COMPANY, L.P.
COTTON DRAW UNIT 284H

LOCATED 530 FT. FROM THE NORTH LINE
AND 1660 FT. FROM THE WEST LINE OF
SECTION 18, TOWNSHIP 25 SOUTH,
RANGE 32 EAST, N.M.P.M.
LEA COUNTY, STATE OF NEW MEXICO

MAY 29, 2015

SURVEY NO. 3938

MADRON SURVEYING, INC. 301 SOUTH CANAL (575) 234-3341 CARLSBAD, NEW MEXICO

SECTION 18, TOWNSHIP 25 SOUTH, RANGE 32 EAST, N.M.P.M.
LEA COUNTY, STATE OF NEW MEXICO
VICINITY MAP

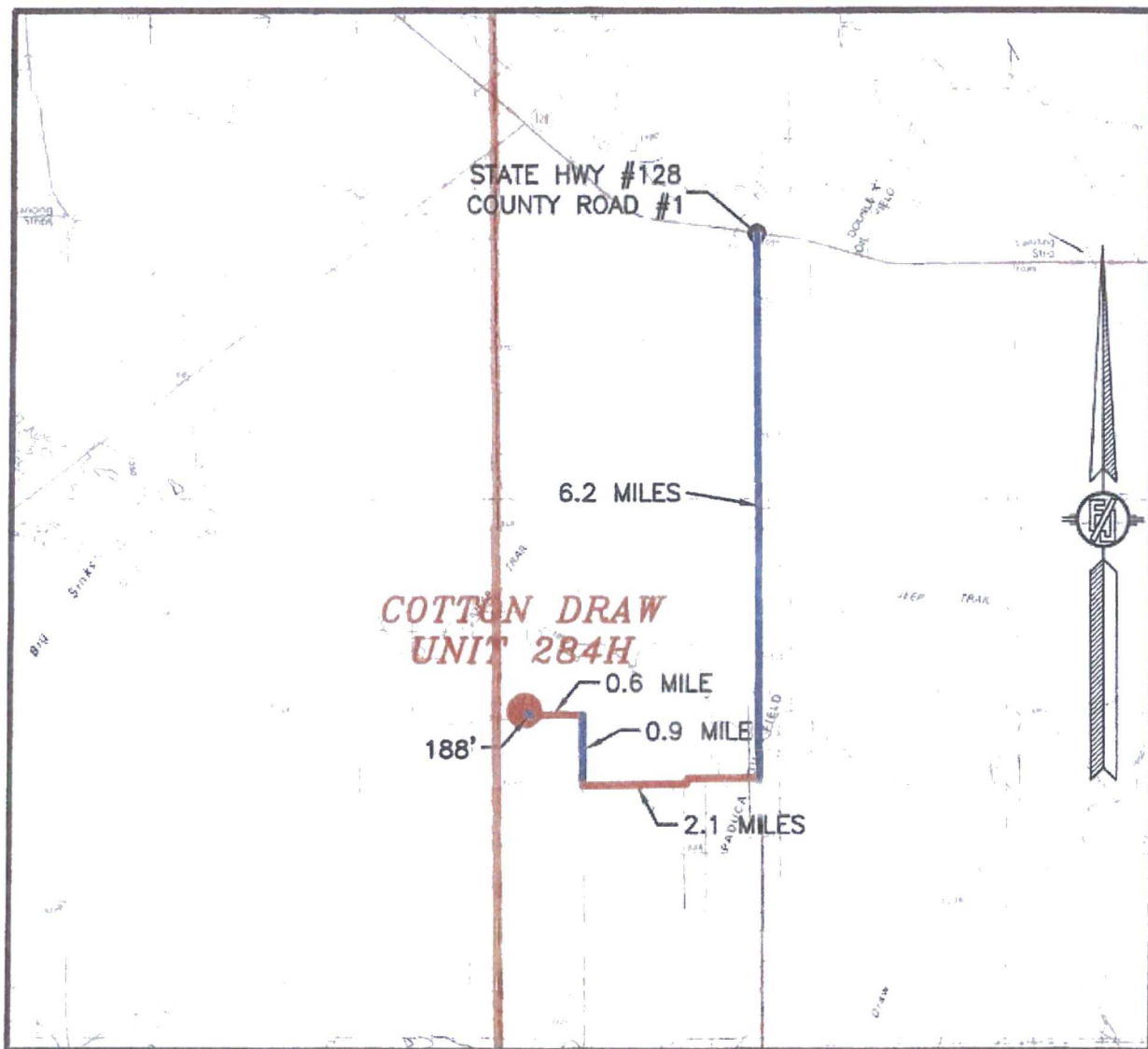

DISTANCES IN MILES

NOT TO SCALE

DIRECTIONS TO LOCATION

FROM THE INTERSECTION OF STATE HWY #128 & COUNTY ROAD #1 (ORLA HWY) GO SOUTH ON COUNTY ROAD #1 APPROX. 6.2 MILES TO MONSANTO ROAD ON RIGHT (WEST) TURN WEST ON MONSANTO ROAD GO APPROX 2.1 MILES ROAD TURNS RIGHT (NORTH) GO APPROX. 0.9 MILE ROAD TURNS LEFT (WEST) GO WEST APPROX. 0.6 MILE TO A ROAD LATH ON RIGHT (NORTH) OF ROAD FOLLOW PROPOSED ROAD LATHS NORTHWEST APPROX. 188' TO PROPOSED SOUTHEAST PAD CORNER FOR THIS LOCATION

DEVON ENERGY PRODUCTION COMPANY, L.P.
COTTON DRAW UNIT 284H

LOCATED 530 FT. FROM THE NORTH LINE
AND 1660 FT. FROM THE WEST LINE OF
SECTION 18, TOWNSHIP 25 SOUTH,
RANGE 32 EAST, N.M.P.M.
LEA COUNTY, STATE OF NEW MEXICO

MAY 29, 2015

SURVEY NO. 3938

MADRON SURVEYING, INC. 301 SOUTH CANAL CARLSBAD, NEW MEXICO
(575) 234-3341

SECTION 18, TOWNSHIP 25 SOUTH, RANGE 32 EAST, N.M.P.M.
LEA COUNTY, STATE OF NEW MEXICO
AERIAL PHOTO



NOT TO SCALE
AERIAL PHOTO:
GOOGLE EARTH
FEB. 2014

DEVON ENERGY PRODUCTION COMPANY, L.P.
COTTON DRAW UNIT 284H

LOCATED 530 FT. FROM THE NORTH LINE
AND 1660 FT. FROM THE WEST LINE OF
SECTION 18, TOWNSHIP 25 SOUTH,
RANGE 32 EAST, N.M.P.M.
LEA COUNTY, STATE OF NEW MEXICO

MAY 29, 2015

SURVEY NO. 3938

MADRON SURVEYING, INC. 301 SOUTH CANAL CARLSBAD, NEW MEXICO
(575) 234-3341

SECTION 18, TOWNSHIP 25 SOUTH, RANGE 32 EAST, N.M.P.M.
LEA COUNTY, STATE OF NEW MEXICO
AERIAL ACCESS ROUTE MAP

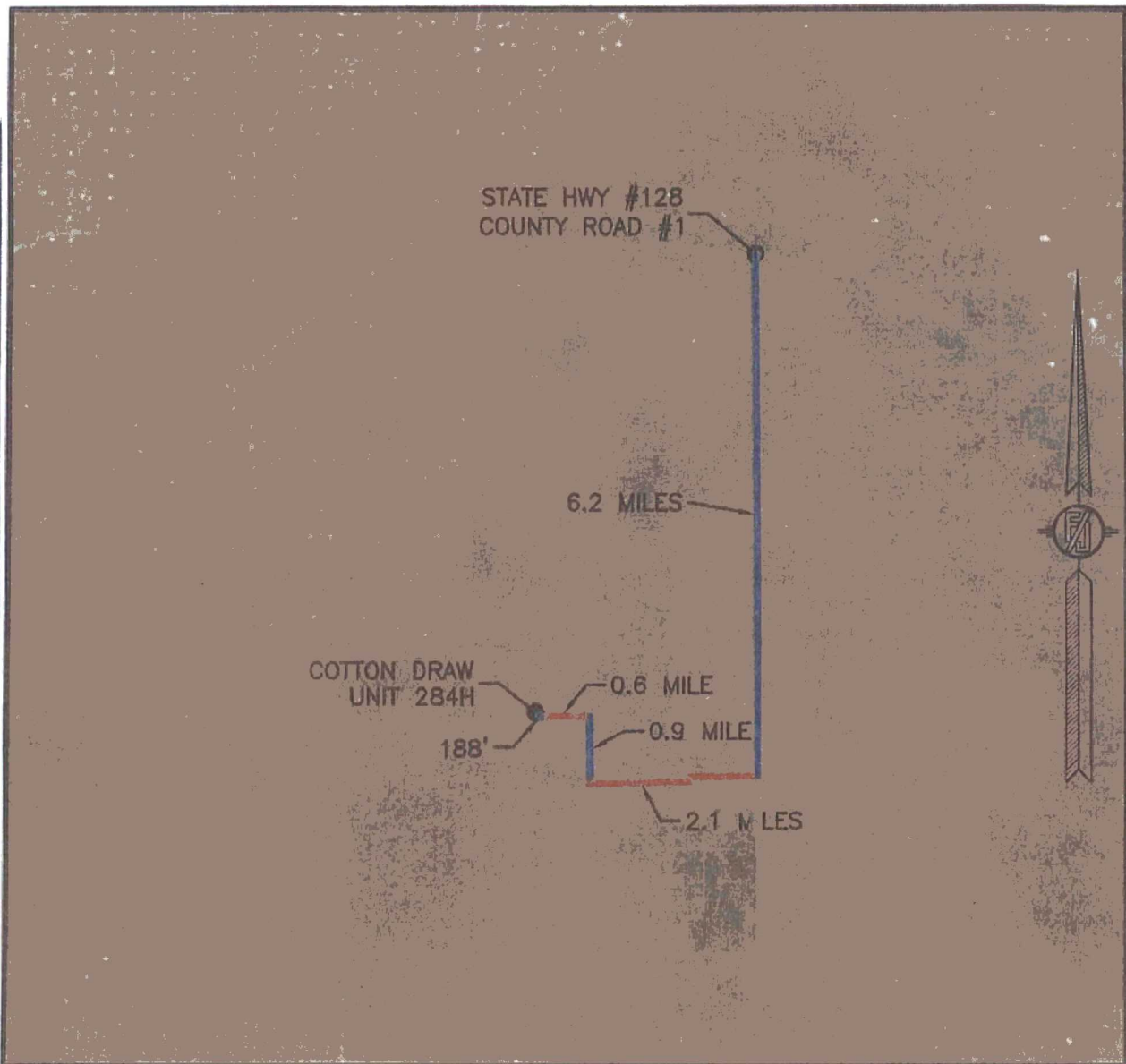

NOT TO SCALE
AERIAL PHOTO:
GOOGLE EARTH
FEB. 2014

DEVON ENERGY PRODUCTION COMPANY, L.P.
COTTON DRAW UNIT 284H

LOCATED 530 FT. FROM THE NORTH LINE
AND 1660 FT. FROM THE WEST LINE OF
SECTION 18, TOWNSHIP 25 SOUTH,
RANGE 32 EAST, N.M.P.M.
LEA COUNTY, STATE OF NEW MEXICO

MAY 29, 2015

SURVEY NO. 3938

MADRON SURVEYING, INC. 301 SOUTH CANAL (575) 234-3341 CARLSBAD, NEW MEXICO

One Mile Radius Map

Estimated distances to nearest wellbores:

From SHL: Cotton Draw Unit 64	155 ft S
Cotton Draw 18 Fed Com 1H	1000 ft W
Cotton Draw Unit 88	575 ft W
Trionyx 6 Federal 10H	720 ft NW
From BHL: Trionyx 6 Federal 4H	300 ft NNE

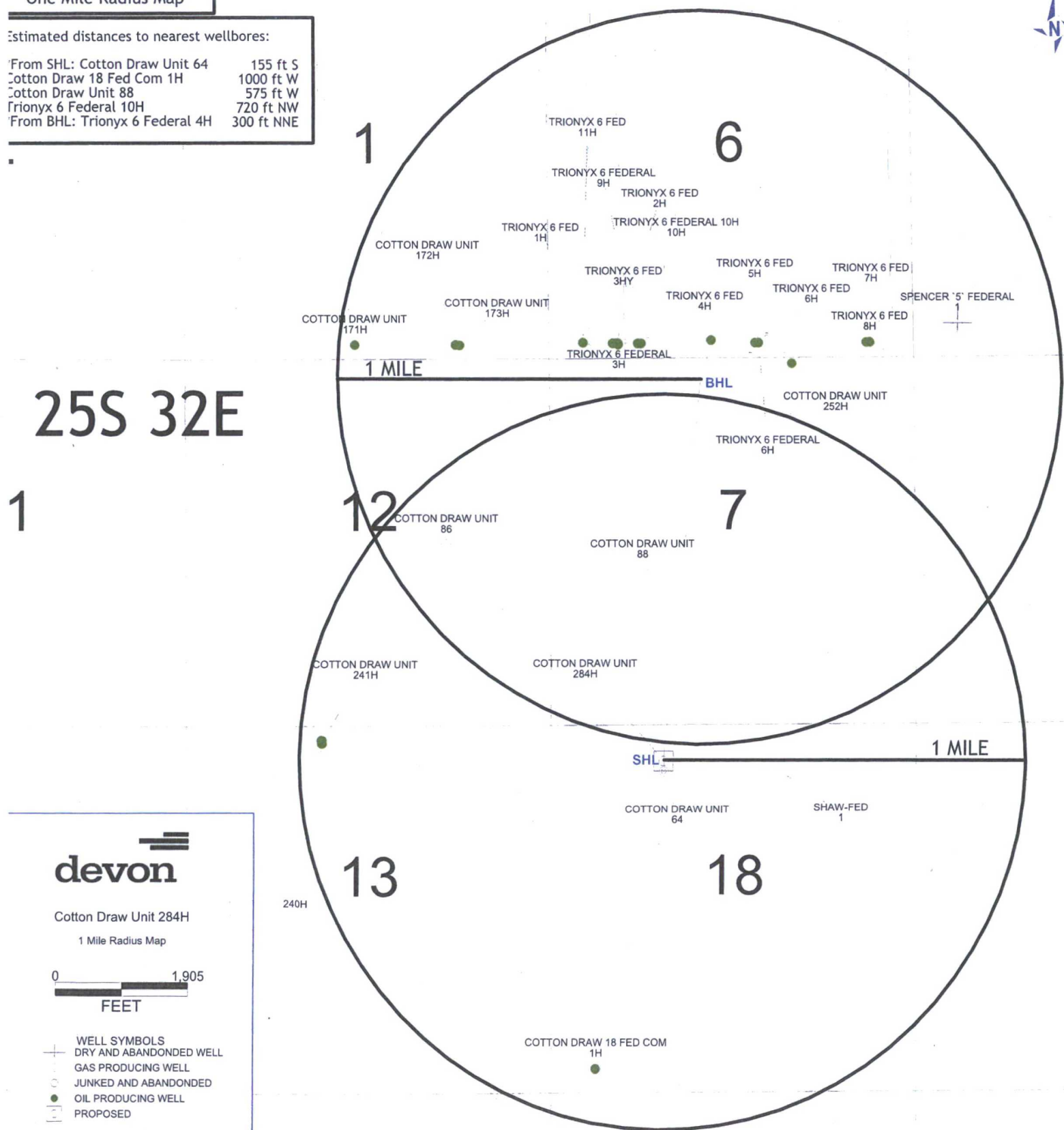

25S 32E

devon

Cotton Draw Unit 284H
1 Mile Radius Map

0 1,905
FEET

WELL SYMBOLS
 + DRY AND ABANDONED WELL
 ○ GAS PRODUCING WELL
 ○ JUNKED AND ABANDONED
 ● OIL PRODUCING WELL
 □ PROPOSED

September 15, 2015

SECTION 18, TOWNSHIP 25 SOUTH, RANGE 32 EAST, N.M.P.M.
LEA COUNTY, STATE OF NEW MEXICO
AERIAL ACCESS ROUTE MAP

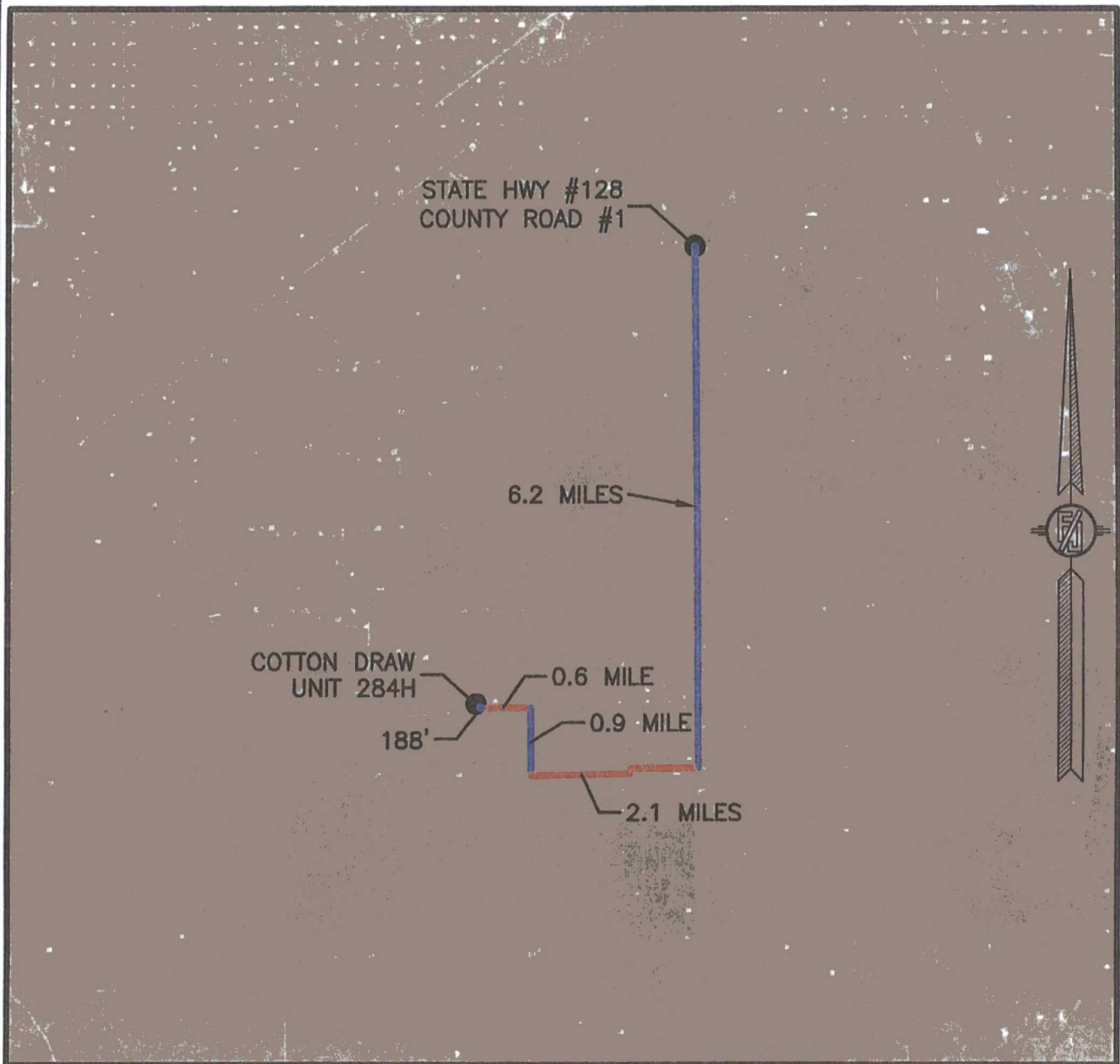

NOT TO SCALE
AERIAL PHOTO:
GOOGLE EARTH
FEB. 2014

DEVON ENERGY PRODUCTION COMPANY, L.P.
COTTON DRAW UNIT 284H

LOCATED 530 FT. FROM THE NORTH LINE
AND 1690 FT. FROM THE WEST LINE OF
SECTION 18, TOWNSHIP 25 SOUTH,
RANGE 32 EAST, N.M.P.M.
LEA COUNTY, STATE OF NEW MEXICO

MAY 20, 2016

SURVEY NO. 3938A

MADRON SURVEYING, INC. 301 SOUTH CANAL (575) 234-3341 CARLSBAD, NEW MEXICO

ACCESS ROAD PLAT

ACCESS ROAD FROM AN EXISTING CALICHE ROAD TO COTTON DRAW UNIT 284H, 448H, & 497H

DEVON ENERGY PRODUCTION COMPANY, L.P.
CENTERLINE SURVEY OF AN ACCESS ROAD CROSSING
SECTION 18, TOWNSHIP 25 SOUTH, RANGE 32 EAST, N.M.P.M.
LEA COUNTY, STATE OF NEW MEXICO
JULY 8, 2016

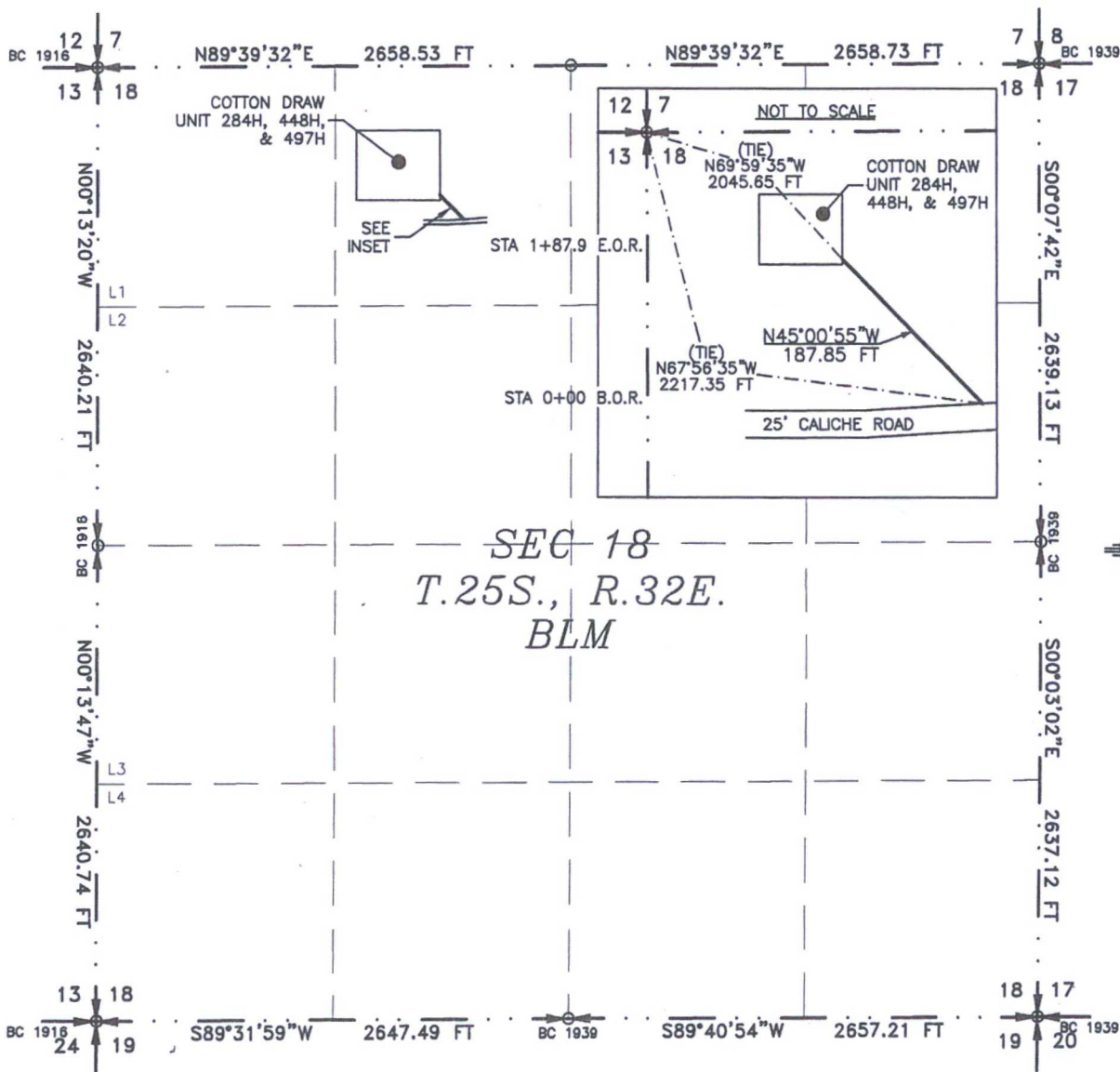

SEC 18
T.25S., R.32E.
BLM

SEE NEXT SHEET (2-4) FOR DESCRIPTION

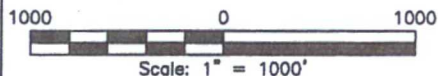

GENERAL NOTES

- 1.) THE INTENT OF THIS ROUTE SURVEY IS TO ACQUIRE AN EASEMENT.
- 2.) BASIS OF BEARING IS NMSP EAST MODIFIED TO SURFACE COORDINATES.

SURVEYOR CERTIFICATE

I, FILMON F. JARAMILLO, A NEW MEXICO PROFESSIONAL SURVEYOR NO. 12797, HEREBY CERTIFY THAT I HAVE CONDUCTED AND AM RESPONSIBLE FOR THIS SURVEY, THAT THIS SURVEY IS TRUE AND CORRECT TO THE BEST OF MY KNOWLEDGE AND BELIEF, AND THAT THIS SURVEY AND PLAT MEET THE MINIMUM STANDARDS FOR LAND SURVEYING IN THE STATE OF NEW MEXICO.

IN WITNESS WHEREOF, THIS CERTIFICATE IS EXECUTED AT CARLSBAD, NEW MEXICO, THIS 8 DAY OF JULY 2016

FILMON F. JARAMILLO, PLS. 12797

MADRON SURVEYING, INC.
301 SOUTH CANAL
CARLSBAD, NEW MEXICO 88220
Phone (575) 234-3341

SHEET: 1-4

MADRON SURVEYING, INC. CARLSBAD, NEW MEXICO

SURVEY NO. 4280A

ACCESS ROAD PLAT

ACCESS ROAD FROM AN EXISTING CALICHE ROAD TO COTTON DRAW UNIT 284H, 448H, & 497H

DEVON ENERGY PRODUCTION COMPANY, L.P.
CENTERLINE SURVEY OF AN ACCESS ROAD CROSSING
SECTION 18, TOWNSHIP 25 SOUTH, RANGE 32 EAST, N.M.P.M.
LEA COUNTY, STATE OF NEW MEXICO
JULY 8, 2016

DESCRIPTION

A STRIP OF LAND 20 FEET WIDE CROSSING BUREAU OF LAND MANGEMENT LAND IN SECTION 18, TOWNSHIP 25 SOUTH, RANGE 32 EAST, N.M.P.M., LEA COUNTY, STATE OF NEW MEXICO AND BEING 10 FEET EACH SIDE OF THE FOLLOWING DESCRIBED CENTERLINE SURVEY:

BEGINNING AT A POINT WITHIN THE NE/4 NE/4 OF SAID SECTION 18, TOWNSHIP 25 SOUTH, RANGE 32 EAST, N.M.P.M., WHENCE THE NORTHWEST CORNER OF SAID SECTION 18, TOWNSHIP 25 SOUTH, RANGE 32 EAST, N.M.P.M. BEARS N67°56'35"W, A DISTANCE OF 2217.35 FEET;
THENCE N45°00'55"W A DISTANCE OF 187.85 FEET THE TERMINUS OF THIS CENTERLINE SURVEY, WHENCE THE NORTHWEST CORNER OF SAID SECTION 18, TOWNSHIP 25 SOUTH, RANGE 32 EAST, N.M.P.M. BEARS N69°59'35"W, A DISTANCE OF 2045.65 FEET;

SAID STRIP OF LAND BEING 187.85 FEET OR 11.38 RODS IN LENGTH, CONTAINING 0.086 ACRES MORE OR LESS AND BEING ALLOCATED BY FORTIES AS FOLLOWS:

NE/4 NW/4 187.85 L.F. 11.38 RODS 0.086 ACRES

GENERAL NOTES

1.) THE INTENT OF THIS ROUTE SURVEY IS TO ACQUIRE AN EASEMENT.

2.) BASIS OF BEARING IS NMSP EAST MODIFIED TO SURFACE COORDINATES.

SURVEYOR CERTIFICATE

I, FILMON F. JARAMILLO, A NEW MEXICO PROFESSIONAL SURVEYOR NO. 12797, HEREBY CERTIFY THAT I HAVE CONDUCTED AND AM RESPONSIBLE FOR THIS SURVEY, THAT THIS SURVEY IS TRUE AND CORRECT TO THE BEST OF MY KNOWLEDGE AND BELIEF, AND THAT THIS SURVEY AND PLAT MEET THE MINIMUM STANDARDS FOR LAND SURVEYING IN THE STATE OF NEW MEXICO.

IN WITNESS WHEREOF, THIS CERTIFICATE IS EXECUTED AT CARLSBAD, NEW MEXICO, THIS 8 DAY OF JULY 2016

FILMON F. JARAMILLO, P.E.S. 12797

MADRON SURVEYING, INC.
301 SOUTH CANAL
CARLSBAD, NEW MEXICO 88220
Phone (575) 234-3341

SURVEY NO. 4280A

SHEET: 2-4

MADRON SURVEYING, INC. 301 SOUTH CANAL (575) 234-3341 CARLSBAD, NEW MEXICO

ACCESS ROAD PLAT

ACCESS ROAD FROM AN EXISTING CALICHE ROAD TO
COTTON DRAW UNIT 284H, 448H, & 497H, 448H, & 497H

DEVON ENERGY PRODUCTION COMPANY, L.P.
CENTERLINE SURVEY OF AN ACCESS ROAD CROSSING
SECTION 18, TOWNSHIP 25 SOUTH, RANGE 32 EAST, N.M.P.M.
LEA COUNTY, STATE OF NEW MEXICO
JULY 8, 2016

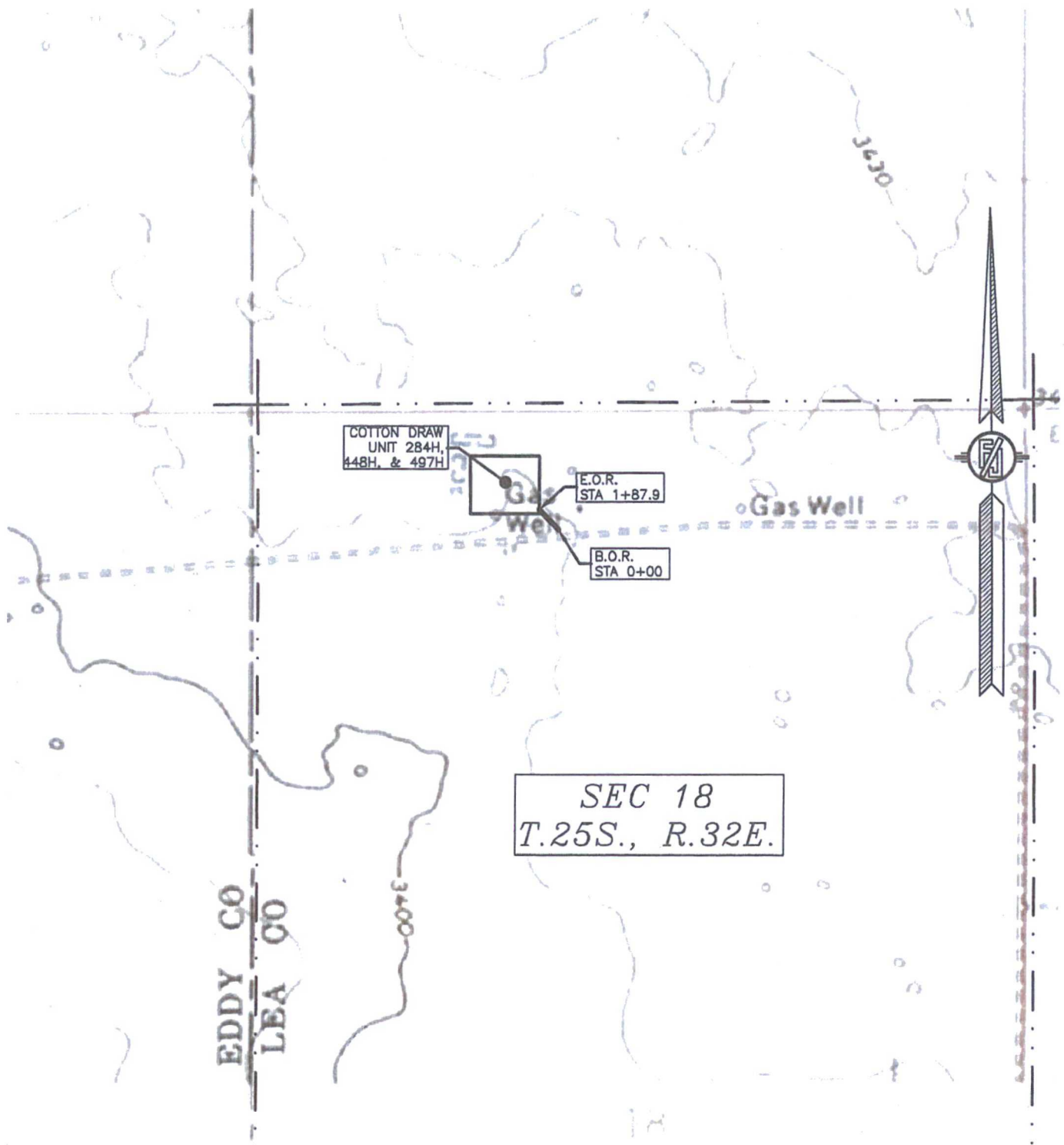

ACCESS ROAD PLAT
ACCESS ROAD FROM AN EXISTING CALICHE ROAD TO
COTTON DRAW UNIT 284H, 448H, & 497H, 448H, & 497H

DEVON ENERGY PRODUCTION COMPANY, L.P.
CENTERLINE SURVEY OF AN ACCESS ROAD CROSSING
SECTION 18, TOWNSHIP 25 SOUTH, RANGE 32 EAST, N.M.P.M.
LEA COUNTY, STATE OF NEW MEXICO
JULY 8, 2016

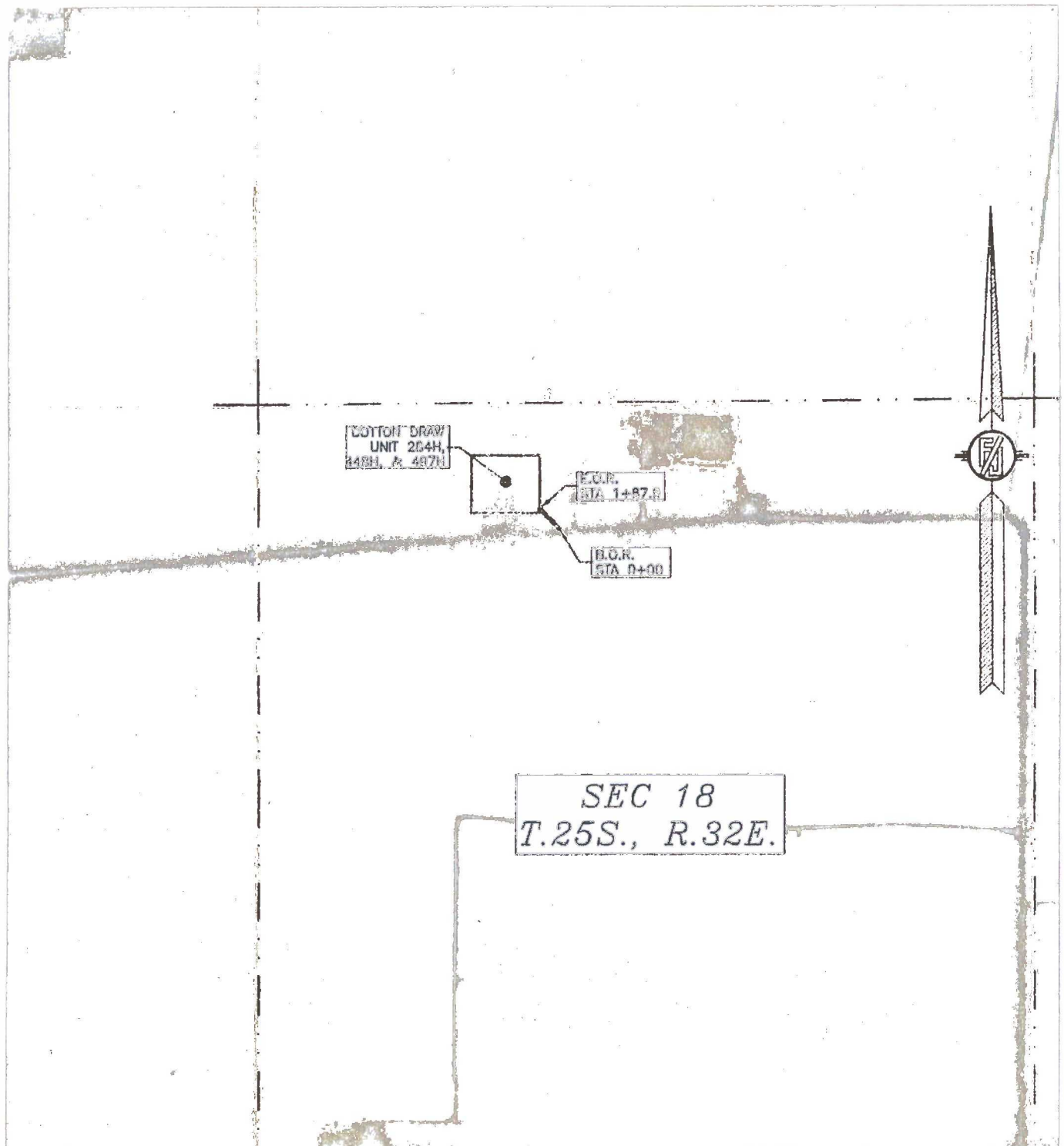

FLOWLINE PLAT (400673XYZ)

TWO-6" GAS LIFT LINES AND TWO-6" FLOWLINES BURIED IN THE SAME TRENCH TO CONNECT COTTON DRAW UNIT 284H & 448H TO COTTON DRAW UNIT 12 CTB 2

DEVON ENERGY PRODUCTION COMPANY, L.P.
CENTERLINE SURVEY OF A PIPELINE CROSSING
SECTION 18, TOWNSHIP 25 SOUTH, RANGE 32 EAST, N.M.P.M.
LEA COUNTY, STATE OF NEW MEXICO
JULY 8, 2016

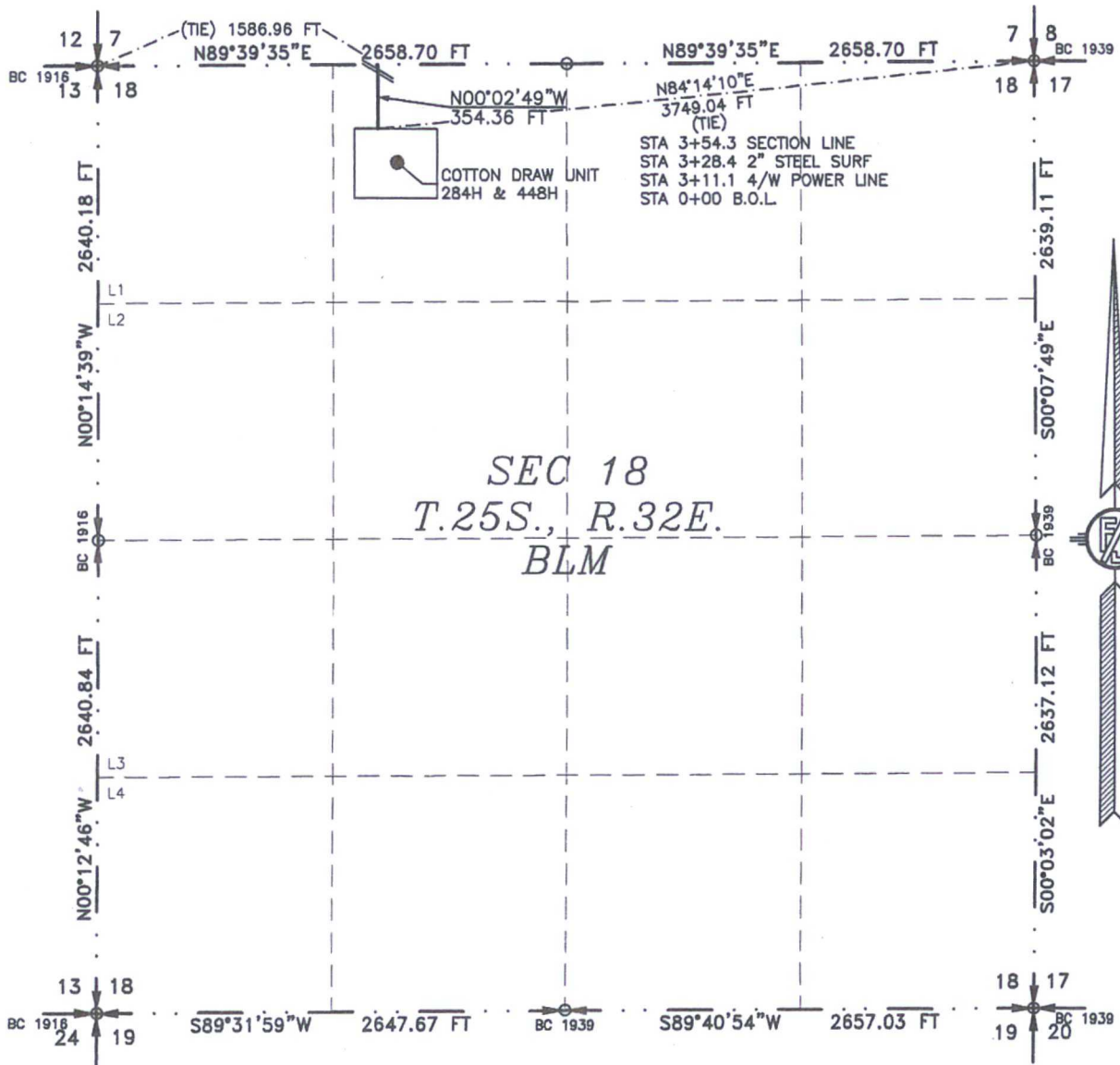

SEE NEXT SHEET (2-8) FOR DESCRIPTION

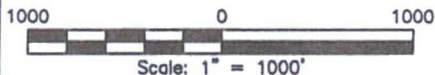

GENERAL NOTES

- 1.) THE INTENT OF THIS ROUTE SURVEY IS TO ACQUIRE AN EASEMENT.
- 2.) BASIS OF BEARING IS NMSP EAST (NAD83) MODIFIED TO SURFACE COORDINATES. NAD 83 (FEET) AND NAVD 88 (FEET) COORDINATE SYSTEMS USED IN THE SURVEY.

SURVEYOR CERTIFICATE

I, FILIMON F. JARAMILLO, A NEW MEXICO PROFESSIONAL SURVEYOR NO. 12797, HEREBY CERTIFY THAT I HAVE CONDUCTED AND AM RESPONSIBLE FOR THIS SURVEY, THAT THIS SURVEY IS TRUE AND CORRECT TO THE BEST OF MY KNOWLEDGE AND BELIEF, AND THAT THIS SURVEY AND PLAT MEET THE MINIMUM STANDARDS FOR LAND SURVEYING IN THE STATE OF NEW MEXICO.

IN WITNESS WHEREOF, THIS CERTIFICATE IS EXECUTED AT CARLSBAD, NEW MEXICO, THIS 12TH DAY OF JULY 2016

[Signature]
FILIMON F. JARAMILLO, PLS. 12797
301 SOUTH CANAL
(575) 234-3341

MADRON SURVEYING, INC.
301 SOUTH CANAL
CARLSBAD, NEW MEXICO 88220
Phone (575) 234-3341

SURVEY NO. 4748B

MADRON SURVEYING, INC. CARLSBAD, NEW MEXICO

SHEET: 1-8

FLOWLINE PLAT (400673XYZ)

TWO-6" GAS LIFT LINES AND TWO-6" FLOWLINES BURIED IN THE SAME TRENCH TO CONNECT COTTON
DRAW UNIT 284H & 448H TO COTTON DRAW UNIT 12 CTB 2

**DEVON ENERGY PRODUCTION COMPANY, L.P.
CENTERLINE SURVEY OF A PIPELINE CROSSING
SECTION 18, TOWNSHIP 25 SOUTH, RANGE 32 EAST, N.M.P.M.
LEA COUNTY, STATE OF NEW MEXICO
JULY 8, 2016**

DESCRIPTION

A STRIP OF LAND 30 FEET WIDE CROSSING BUREAU OF LAND MANAGEMENT LAND IN SECTION 18, TOWNSHIP 25 SOUTH, RANGE 32 EAST, N.M.P.M., LEA COUNTY, STATE OF NEW MEXICO AND BEING 15 FEET EACH SIDE OF THE FOLLOWING DESCRIBED CENTERLINE SURVEY:

MAIN LINE:

BEGINNING AT A POINT WITHIN THE NE/4 NW/4 OF SAID SECTION 18, TOWNSHIP 25 SOUTH, RANGE 32 EAST, N.M.P.M., WHENCE THE NORTHEAST CORNER OF SAID SECTION 18, TOWNSHIP 25 SOUTH, RANGE 32 EAST, N.M.P.M. BEARS N84°14'10"E, A DISTANCE OF 3749.04 FEET;
THENCE N00°02'49"W A DISTANCE OF 354.36 FEET THE TERMINUS OF THIS CENTERLINE SURVEY, WHENCE THE NORTHWEST CORNER OF SAID SECTION 18, TOWNSHIP 25 SOUTH, RANGE 32 EAST, N.M.P.M. BEARS S89°39'35"W, A DISTANCE OF 1586.96 FEET;

SAID STRIP OF LAND BEING 354.36 FEET OR 21.48 RODS IN LENGTH, CONTAINING 0.244 ACRES MORE OR LESS AND BEING ALLOCATED BY FORTIES AS FOLLOWS:

NE/4 NW/4 354.36 L.F. 21.48 RODS 0.244 ACRES

GENERAL NOTES

- 1.) THE INTENT OF THIS ROUTE SURVEY IS TO ACQUIRE AN EASEMENT.
- 2.) BASIS OF BEARING IS NMSP EAST MODIFIED TO SURFACE COORDINATES.

SURVEYOR CERTIFICATE

I, FILIMON F. JARAMILLO, A NEW MEXICO PROFESSIONAL SURVEYOR NO. 12797, HEREBY CERTIFY THAT I HAVE CONDUCTED AND AM RESPONSIBLE FOR THIS SURVEY, THAT THIS SURVEY IS TRUE AND CORRECT TO THE BEST OF MY KNOWLEDGE AND BELIEF, AND THAT THIS SURVEY AND PLAT MEET THE MINIMUM STANDARDS FOR LAND SURVEYING IN THE STATE OF NEW MEXICO.

IN WITNESS WHEREOF, THIS CERTIFICATE IS EXECUTED AT CARLSBAD,
NEW MEXICO, THIS 8 DAY OF JULY 2016

FILIMON F. JARAMILLO, S.S. 12797
301 SOUTH CANAL
(575) 234-3341

MADRON SURVEYING, INC.
301 SOUTH CANAL
CARLSBAD, NEW MEXICO 88220
Phone (575) 234-3341

SHEET: 2-8

MADRON SURVEYING, INC. CARLSBAD, NEW MEXICO

SURVEY NO. 4748B

FLOWLINE PLAT (400673XYZ)

TWO-6" GAS LIFT LINES AND TWO-6" FLOWLINES BURIED IN THE SAME TRENCH TO CONNECT COTTON DRAW UNIT 284H & 448H TO COTTON DRAW UNIT 12 CTB 2

DEVON ENERGY PRODUCTION COMPANY, L.P.
CENTERLINE SURVEY OF A PIPELINE CROSSING
SECTION 7, TOWNSHIP 25 SOUTH, RANGE 32 EAST, N.M.P.M.
LEA COUNTY, STATE OF NEW MEXICO
JULY 8, 2016

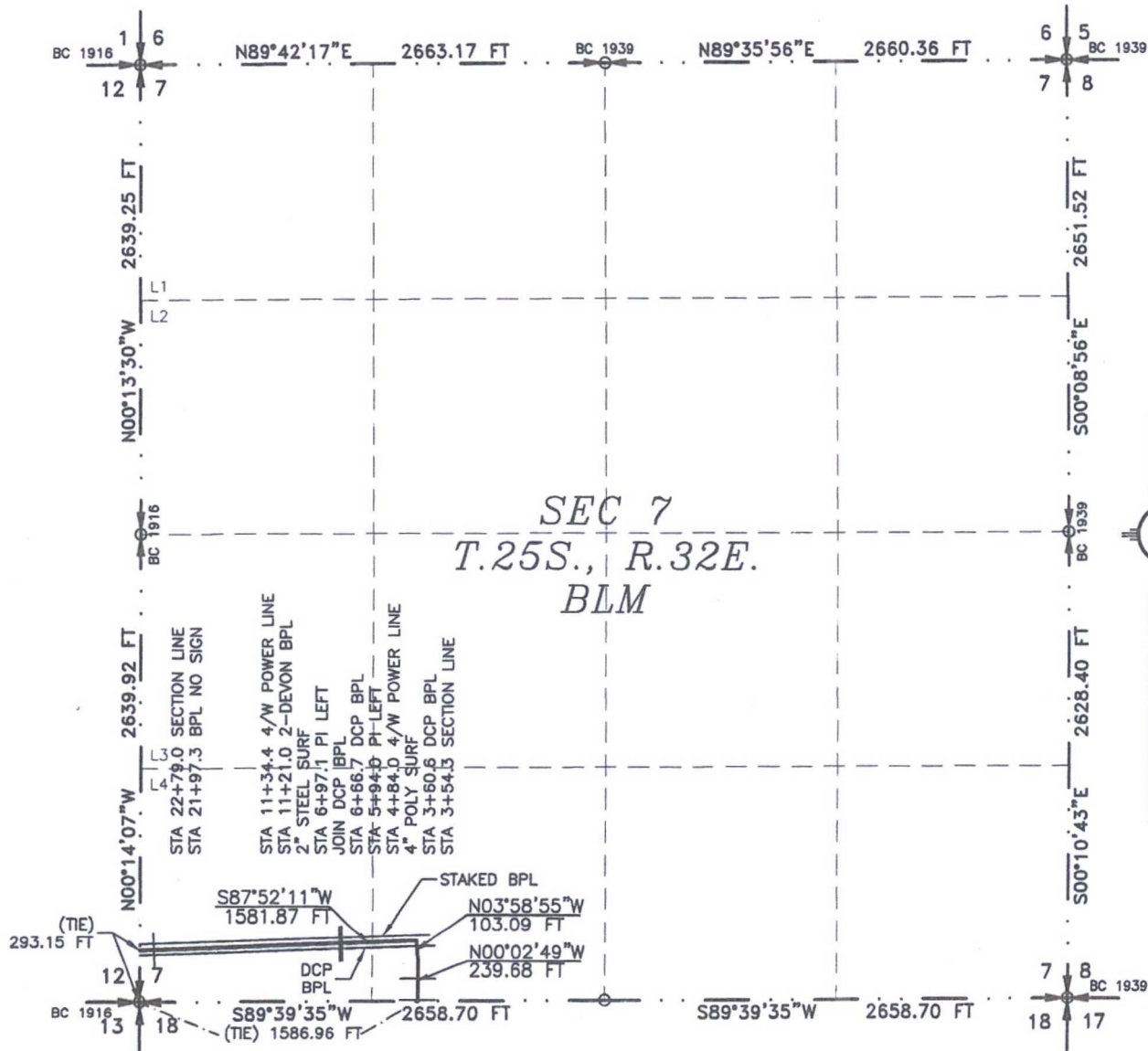

SEE NEXT SHEET (4-8) FOR DESCRIPTION

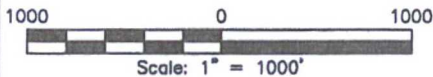

GENERAL NOTES

- 1.) THE INTENT OF THIS ROUTE SURVEY IS TO ACQUIRE AN EASEMENT.
- 2.) BASIS OF BEARING IS NMSP EAST (NAD83) MODIFIED TO SURFACE COORDINATES. NAD 83 (FEET) AND NAVD 88 (FEET) COORDINATE SYSTEMS USED IN THE SURVEY.

SURVEYOR CERTIFICATE

I, FILIMON F. JARAMILLO, A NEW MEXICO PROFESSIONAL SURVEYOR NO. 12797, HEREBY CERTIFY THAT I HAVE CONDUCTED AND AM RESPONSIBLE FOR THIS SURVEY, THAT THIS SURVEY IS TRUE AND CORRECT TO THE BEST OF MY KNOWLEDGE AND BELIEF, AND THAT THIS SURVEY AND PLAT MEET THE MINIMUM STANDARDS FOR LAND SURVEYING IN THE STATE OF NEW MEXICO.

IN WITNESS WHEREOF, THIS CERTIFICATE IS EXECUTED AT CARLSBAD, NEW MEXICO, THIS 11TH DAY OF JULY 2016

[Signature]
FILIMON F. JARAMILLO, PLS. 12797

MADRON SURVEYING, INC.
301 SOUTH CANAL
CARLSBAD, NEW MEXICO 88220
Phone (575) 234-3341

SHEET: 3-8

MADRON SURVEYING, INC. 301 SOUTH CANAL (575) 234-3341 CARLSBAD, NEW MEXICO

SURVEY NO. 4748B

FLOWLINE PLAT (400673XYZ)

TWO-6" GAS LIFT LINES AND TWO-6" FLOWLINES BURIED IN THE SAME TRENCH TO CONNECT COTTON
DRAW UNIT 284H & 448H TO COTTON DRAW UNIT 12 CTB 2

DEVON ENERGY PRODUCTION COMPANY, L.P.
CENTERLINE SURVEY OF A PIPELINE CROSSING
SECTION 7, TOWNSHIP 25 SOUTH, RANGE 32 EAST, N.M.P.M.
LEA COUNTY, STATE OF NEW MEXICO
JULY 8, 2016

DESCRIPTION

A STRIP OF LAND 30 FEET WIDE CROSSING BUREAU OF LAND MANAGEMENT LAND IN SECTION 7, TOWNSHIP 25 SOUTH, RANGE 32 EAST, N.M.P.M., LEA COUNTY, STATE OF NEW MEXICO AND BEING 15 FEET EACH SIDE OF THE FOLLOWING DESCRIBED CENTERLINE SURVEY:

MAIN LINE

BEGINNING AT A POINT WITHIN THE SE/4 SW/4 OF SAID SECTION 7, TOWNSHIP 25 SOUTH, RANGE 32 EAST, N.M.P.M., WHENCE THE SOUTHWEST CORNER OF SAID SECTION 7, TOWNSHIP 25 SOUTH, RANGE 32 EAST, N.M.P.M. BEARS S89°39'35"W, A DISTANCE OF 1586.96 FEET;
THENCE N00°02'49"W A DISTANCE OF 239.68 FEET TO AN ANGLE POINT OF THE LINE HEREIN DESCRIBED;
THENCE N03°58'55"W A DISTANCE OF 103.09 FEET TO AN ANGLE POINT OF THE LINE HEREIN DESCRIBED;
THENCE S87°52'11"W A DISTANCE OF 1581.87 FEET THE TERMINUS OF THIS CENTERLINE SURVEY, WHENCE THE SOUTHWEST CORNER OF SAID SECTION 7, TOWNSHIP 25 SOUTH, RANGE 32 EAST, N.M.P.M. BEARS S00°14'07"E, A DISTANCE OF 293.15 FEET;

SAID STRIP OF LAND BEING 1924.65 FEET OR 116.65 RODS IN LENGTH, CONTAINING 1.326 ACRES MORE OR LESS AND BEING ALLOCATED BY FORTIES AS FOLLOWS:

SE/4 SW/4	594.40 L.F.	36.02 RODS	0.409 ACRES
SW/4 SW/4	1330.25 L.F.	80.62 RODS	0.916 ACRES

SURVEYOR CERTIFICATE

I, FILIMON F. JARAMILLO, A NEW MEXICO PROFESSIONAL SURVEYOR NO. 12797, HEREBY CERTIFY THAT I HAVE CONDUCTED AND AM RESPONSIBLE FOR THIS SURVEY, THAT THIS SURVEY IS TRUE AND CORRECT TO THE BEST OF MY KNOWLEDGE AND BELIEF, AND THAT THIS SURVEY AND PLAT MEET THE MINIMUM STANDARDS FOR LAND SURVEYING IN THE STATE OF NEW MEXICO.

IN WITNESS WHEREOF, THIS CERTIFICATE IS EXECUTED AT CARLSBAD,
NEW MEXICO, THIS 8 DAY OF JULY 2016

GENERAL NOTES

- 1.) THE INTENT OF THIS ROUTE SURVEY IS TO ACQUIRE AN EASEMENT.
- 2.) BASIS OF BEARING IS NMSP EAST MODIFIED TO SURFACE COORDINATES.

MADRON SURVEYING, INC.
301 SOUTH CANAL
CARLSBAD, NEW MEXICO 88220
Phone (575) 234-3341

SHEET: 4-8

MADRON SURVEYING, INC. 301 SOUTH CANAL (575) 234-3341 **CARLSBAD, NEW MEXICO**

SURVEY NO. 4748B

FLOWLINE PLAT (400673XYZ)

TWO-6" GAS LIFT LINES AND TWO-6" FLOWLINES BURIED IN THE SAME TRENCH TO CONNECT COTTON DRAW UNIT 284H & 448H TO COTTON DRAW UNIT 12 CTB 2

DEVON ENERGY PRODUCTION COMPANY, L.P.
CENTERLINE SURVEY OF A PIPELINE CROSSING
SECTION 12, TOWNSHIP 25 SOUTH, RANGE 31 EAST, N.M.P.M.
EDDY COUNTY, STATE OF NEW MEXICO
JULY 8, 2016

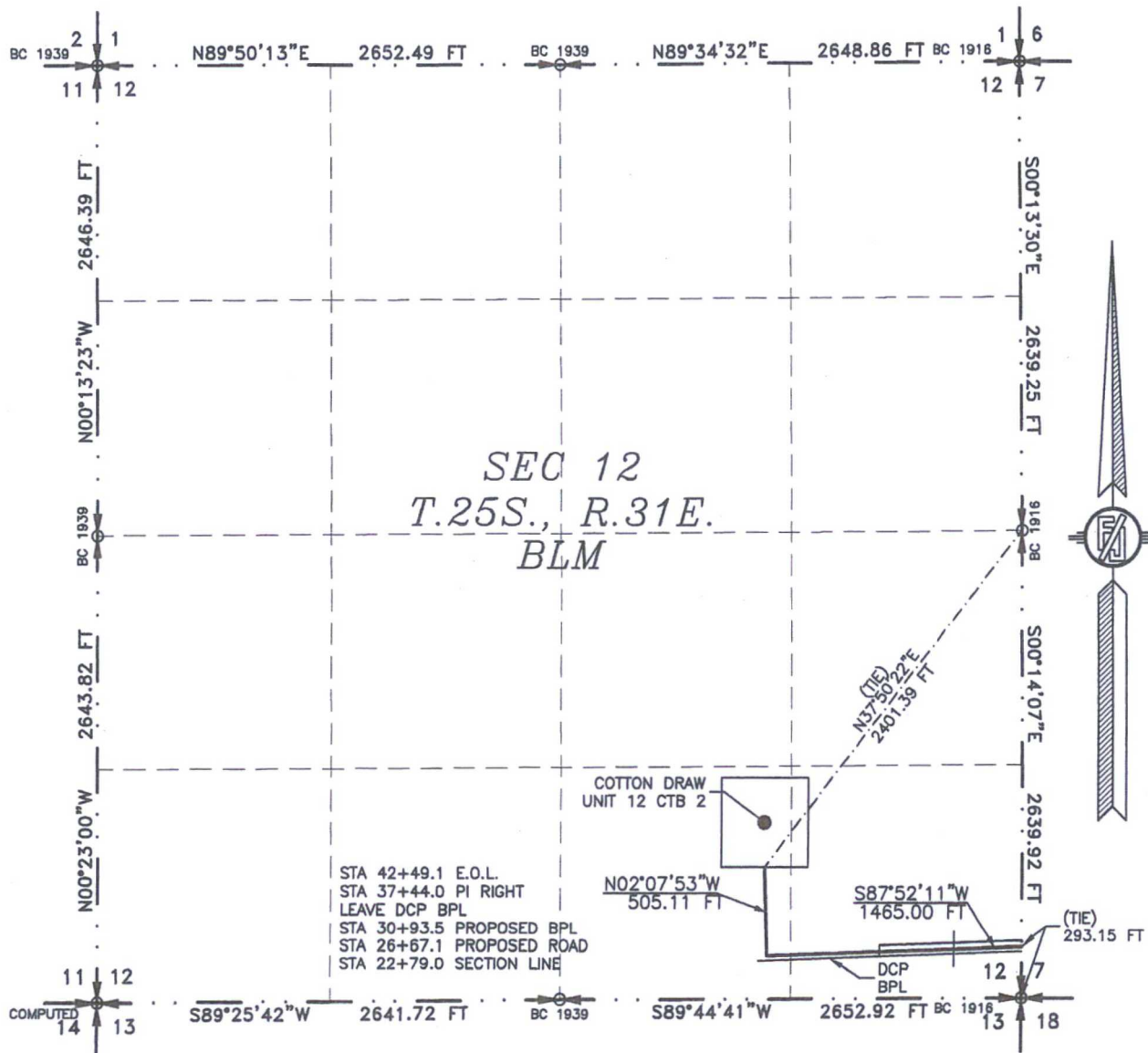

SEE NEXT SHEET (6-8) FOR DESCRIPTION

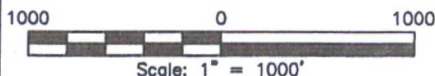

GENERAL NOTES

- 1.) THE INTENT OF THIS ROUTE SURVEY IS TO ACQUIRE AN EASEMENT.
- 2.) BASIS OF BEARING IS NMSP EAST (NAD83) MODIFIED TO SURFACE COORDINATES. NAD 83 (FEET) AND NAVD 88 (FEET) COORDINATE SYSTEMS USED IN THE SURVEY.

SURVEYOR CERTIFICATE

I, FILIMON F. JARAMILLO, A NEW MEXICO PROFESSIONAL SURVEYOR NO. 12797, HEREBY CERTIFY THAT I HAVE CONDUCTED AND AM RESPONSIBLE FOR THIS SURVEY, THAT THIS SURVEY IS TRUE AND CORRECT TO THE BEST OF MY KNOWLEDGE AND BELIEF, AND THAT THIS SURVEY AND PLAT MEET THE MINIMUM STANDARDS FOR LAND SURVEYING IN THE STATE OF NEW MEXICO.

IN WITNESS WHEREOF, THIS CERTIFICATE IS EXECUTED AT CARLSBAD, NEW MEXICO, THIS 8 DAY OF JULY 2016

FILIMON F. JARAMILLO, PLS. 12797
PROFESSIONAL SURVEYOR

MADRON SURVEYING, INC.
301 SOUTH CANAL
CARLSBAD, NEW MEXICO 88220
Phone (575) 234-3341

SURVEY NO. 4748B

SHEET: 5-8

MADRON SURVEYING, INC. 301 SOUTH CANAL (575) 234-3341 CARLSBAD, NEW MEXICO

FLOWLINE PLAT (400673XYZ)

TWO-6" GAS LIFT LINES AND TWO-6" FLOWLINES BURIED IN THE SAME TRENCH TO CONNECT COTTON
DRAW UNIT 284H & 448H TO COTTON DRAW UNIT 12 CTB 2

**DEVON ENERGY PRODUCTION COMPANY, L.P.
CENTERLINE SURVEY OF A PIPELINE CROSSING
SECTION 12, TOWNSHIP 25 SOUTH, RANGE 31 EAST, N.M.P.M.
EDDY COUNTY, STATE OF NEW MEXICO
JULY 8, 2016**

DESCRIPTION

A STRIP OF LAND 30 FEET WIDE CROSSING BUREAU OF LAND MANAGEMENT LAND IN SECTION 12, TOWNSHIP 25 SOUTH, RANGE 31 EAST, N.M.P.M., EDDY COUNTY, STATE OF NEW MEXICO AND BEING 15 FEET EACH SIDE OF THE FOLLOWING DESCRIBED CENTERLINE SURVEY:

BEGINNING AT A POINT WITHIN THE SE/4 SE/4 OF SAID SECTION 12, TOWNSHIP 25 SOUTH, RANGE 31 EAST, N.M.P.M., WHENCE THE SOUTHEAST CORNER OF SAID SECTION 12, TOWNSHIP 25 SOUTH, RANGE 31 EAST, N.M.P.M. BEARS S00°14'07"E, A DISTANCE OF 293.15 FEET;
THENCE S87°52'11"W A DISTANCE OF 1465.00 FEET TO AN ANGLE POINT OF THE LINE HEREIN DESCRIBED;
THENCE N02°07'53"W A DISTANCE OF 505.11 FEET THE TERMINUS OF THIS CENTERLINE SURVEY, WHENCE THE EAST QUARTER CORNER OF SAID SECTION 12, TOWNSHIP 25 SOUTH, RANGE 31 EAST, N.M.P.M. BEARS N37°50'22"E, A DISTANCE OF 2401.39 FEET;

SAID STRIP OF LAND BEING 1970.10 FEET OR 119.40 RODS IN LENGTH, CONTAINING 1.357 ACRES MORE OR LESS AND BEING ALLOCATED BY FORTIES AS FOLLOWS:

SE/4 SE/4	1327.06 L.F.	80.43 RODS	0.914 ACRES
SW/4 SE/4	643.04 L.F.	38.97 RODS	0.443 ACRES

SURVEYOR CERTIFICATE

I, FILIMON F. JARAMILLO, A NEW MEXICO PROFESSIONAL SURVEYOR NO. 12797, HEREBY CERTIFY THAT I HAVE CONDUCTED AND AM RESPONSIBLE FOR THIS SURVEY, THAT THIS SURVEY IS TRUE AND CORRECT TO THE BEST OF MY KNOWLEDGE AND BELIEF, AND THAT THIS SURVEY AND PLAT MEET THE MINIMUM STANDARDS FOR LAND SURVEYING IN THE STATE OF NEW MEXICO.

IN WITNESS WHEREOF, THIS CERTIFICATE IS EXECUTED AT CARLSBAD,
NEW MEXICO, THIS DAY OF JULY 2016

GENERAL NOTES

- 1.) THE INTENT OF THIS ROUTE SURVEY IS TO ACQUIRE AN EASEMENT.
- 2.) BASIS OF BEARING IS NMSP EAST MODIFIED TO SURFACE COORDINATES.

FILIMON F. JARAMILLO, PLS. 12797
MADRON SURVEYING, INC.
301 SOUTH CANAL
CARLSBAD, NEW MEXICO 88220
Phone (575) 234-3341

SHEET: 6-8

MADRON SURVEYING, INC. CARLSBAD, NEW MEXICO

SURVEY NO. 4748B

FLOWLINE PLAT (400673XYZ)

TWO-6" GAS LIFT LINES AND TWO-6" FLOWLINES BURIED IN THE SAME TRENCH TO CONNECT COTTON
DRAW UNIT 284H & 448H TO COTTON DRAW UNIT 12 CTB 2

DEVON ENERGY PRODUCTION COMPANY, L.P.
CENTERLINE SURVEY OF A PIPELINE CROSSING
SECTIONS 18 & 7, TOWNSHIP 25 SOUTH, RANGE 32 EAST &
SECTION 12, TOWNSHIP 25 SOUTH, RANGE 31 EAST, N.M.P.M.
LEA & EDDY COUNTY, STATE OF NEW MEXICO
JULY 8, 2016

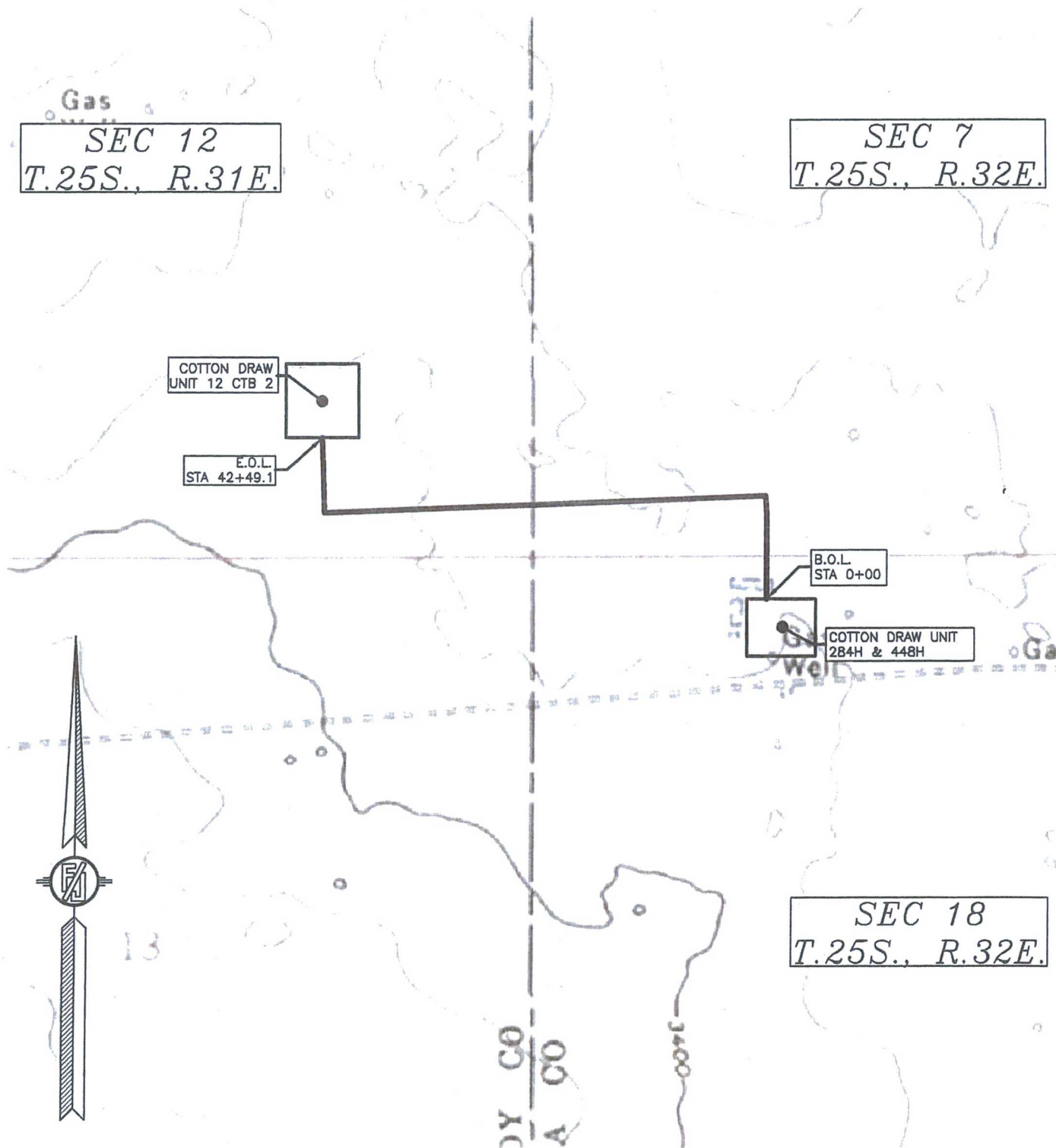

FLOWLINE PLAT (400673XYZ)

TWO-6" GAS LIFT LINES AND TWO-6" FLOWLINES BURIED IN THE SAME TRENCH TO CONNECT COTTON
DRAW UNIT 284H & 448H TO COTTON DRAW UNIT 12 CTB 2

DEVON ENERGY PRODUCTION COMPANY, L.P.
CENTERLINE SURVEY OF A PIPELINE CROSSING
SECTIONS 18 & 7, TOWNSHIP 25 SOUTH, RANGE 32 EAST &
SECTION 12, TOWNSHIP 25 SOUTH, RANGE 31 EAST, N.M.P.M.
LEA & EDDY COUNTY, STATE OF NEW MEXICO
JULY 8, 2016

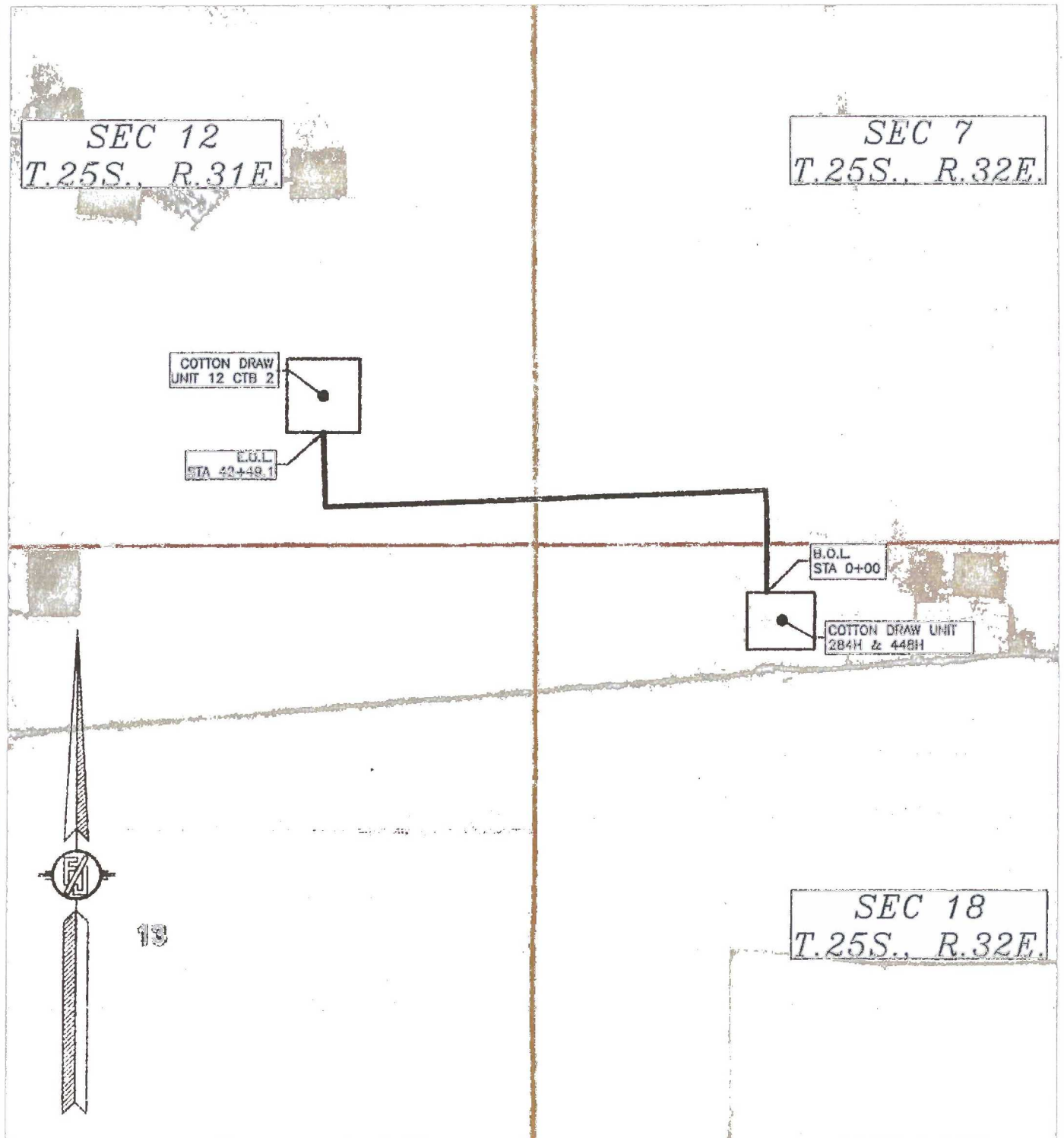
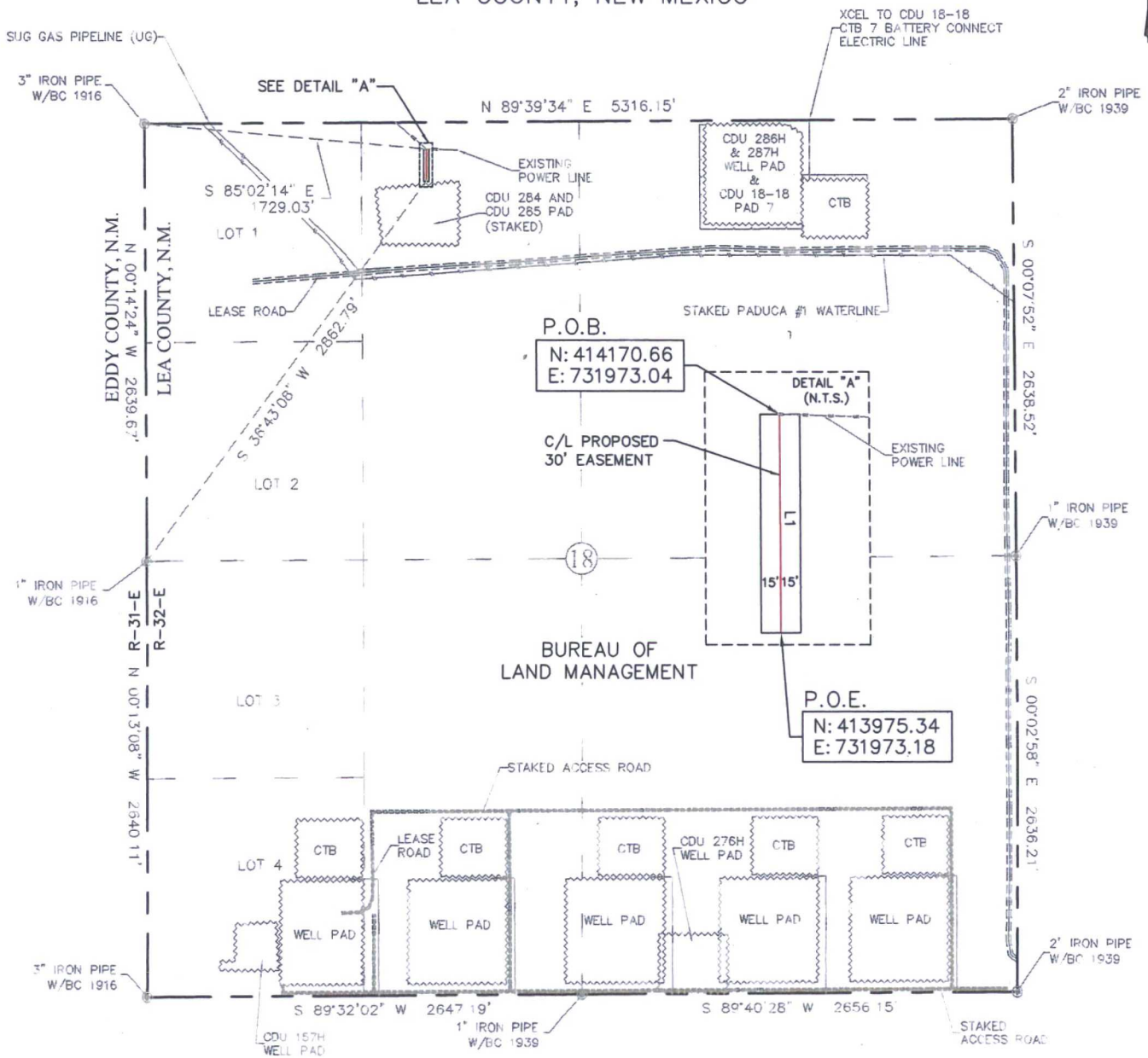

EXHIBIT "A"
PAGE 1 of 4
ELECTRIC LINE PLAT
SECTION 18, T25S-R32E, N.M.P.M.
LEA COUNTY, NEW MEXICO



30' EASEMENT AREA = 0.135 ACRE(S)
195.32 FEET OR 11.84 RODS

SEE THE ATTACHED LEGAL DESCRIPTION

Note: All bearings recited herein are based on the New Mexico State Plane Coordinate System, NAD 83, New Mexico East Zone 3001, US Survey Feet, all distances are grid.

I, B.L. Laman, New Mexico Professional Surveyor No. 22404, hereby certify this survey to reflect an actual survey made on the ground under my supervision. This survey meets the minimum standards for surveying in New Mexico.

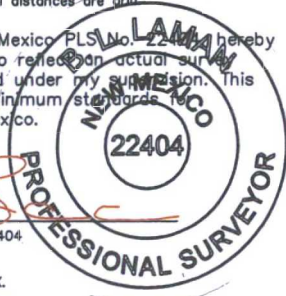

B.L. Laman
Date Signed: 03-15-2016
Horizonrow, LLC
571 State Street Jasper, TX.
(409) 202-5111 75951
Employee of Horizonrow, LLC

0+00.0
1+95.3

P.O.B. EXISTING POWER LINE
P.O.E.

LINE	BEARING	DISTANCE
L1	S 00°02'31" E	195.32'

0 1000 2000



HORIZON ROW LLC

Drawn for:

devon

Drawn by:
W.Beets

Date: 03/10/2016

DEVON ENERGY PRODUCTION COMPANY, L.P.

CDU 284 PAD
CONNECT-ELECTRIC LINE

PROPOSED 30' EASEMENT
ON THE PROPERTY OF
BUREAU OF LAND MANAGEMENT
SECTION 18, T25S-R32E, N.M.P.M.

LINE NUMBER:
EL7784

WBS NUMBER:
CC-112971.AL

SCALE:
1" = 1000'

REVISIONS:

SHEET:
1 OF 4

SECTION 18, T25S-R32E, N.M.P.M.,
LEA COUNTY, NEW MEXICO

ELECTRIC LINE PLAT

LEGAL DESCRIPTION

FOR

DEVON ENERGY PRODUCTION COMPANY, L.P.

BUREAU OF LAND MANAGEMENT

30' EASEMENT DESCRIPTION:

BEING an easement thirty (30) feet in width lying fifteen (15) feet on the right side and fifteen (15) feet on the left side of the survey centerline described below, being out of the northwest quarter (NW ¼) of Section 18, Township 25 South, Range 32 East, N.M.P.M., Lea County, New Mexico, and being out of a parcel of land owned by the Bureau of Land Management. Said centerline of easement being more particularly described as follows:

Commencing from a 3" iron pipe w/ BC 1916 for the northwest corner of Section 18, T25S-R32E, N.M.P.M., Lea County, New Mexico;

Thence S 85°02'14" E a distance of 1729.03' to the **Point of Beginning** of this easement having coordinates of Northing=414170.66 feet, Easting=731973.04 feet and continuing the following course;

Thence S 00°02'31" E a distance of 195.32' to the **Point of Ending** having coordinates of Northing=413975.34 feet, Easting=731973.18 feet, from said point a 1" iron pipe w/ BC 1916 for the west quarter corner of Section 18, T25S-R32E bears S 36°43'08" W a distance of 2862.79', covering **195.32' or 11.84 rods** and having an area of **0.135 acres**.

NOTES:

Bearings, distances and coordinates shown herein are based on New Mexico State Plane Coordinate System, NAD 83, East Zone 3001, US Survey Feet, all distances are grid.

I, B.L. Laman, New Mexico PLS No. 22404, hereby certify this survey to reflect an actual survey made on the ground under my supervision. This survey meets the minimum standards for surveying in New Mexico.



B.L. Laman PLS 22404
Date Signed: 03/15/2016
Horizon Row, LLC
571 State Street, Jasper, TX
(402) 202-5111 75951
Employee of Horizon Row, LLC



EXHIBIT "A"
PAGE 3 of 4

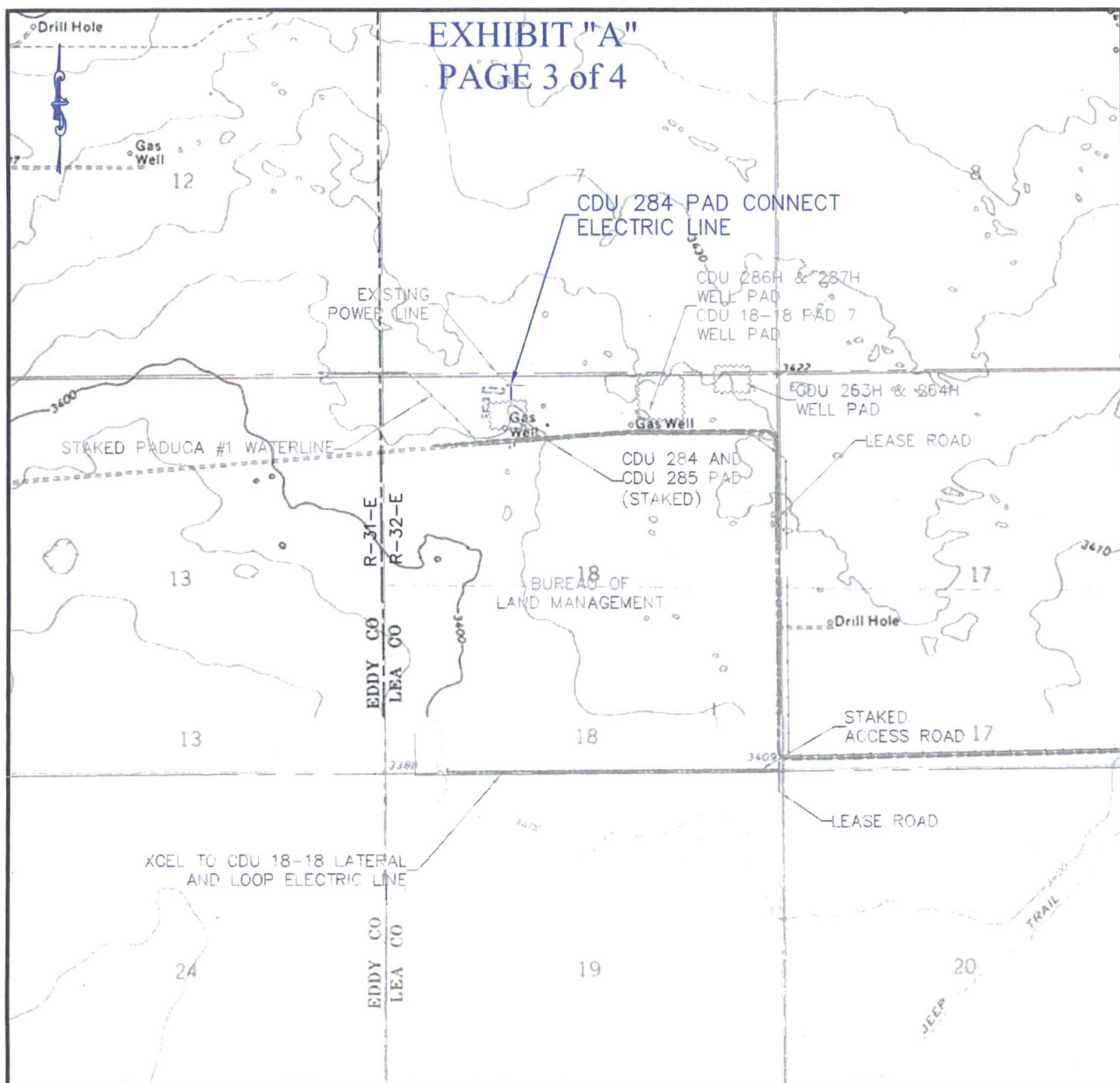

QUAD MAP

SECTION 18, T25S-R32E, N.M.P.M.
LEA COUNTY, NEW MEXICO

HORIZON ROW LLC

DEVON ENERGY PRODUCTION CO., L.P.

PROPOSED 30' EASEMENT

Drawn by:
W.Beets

Date: 03/10/2016

Drawn for:



LINE NUMBER:
EL7784

WBS NUMBER:
CC-112971.AL

SCALE:
1" = 2000'

REVISIONS:

SHEET:
3 OF 4

EXHIBIT "A"

PAGE 4 of 4

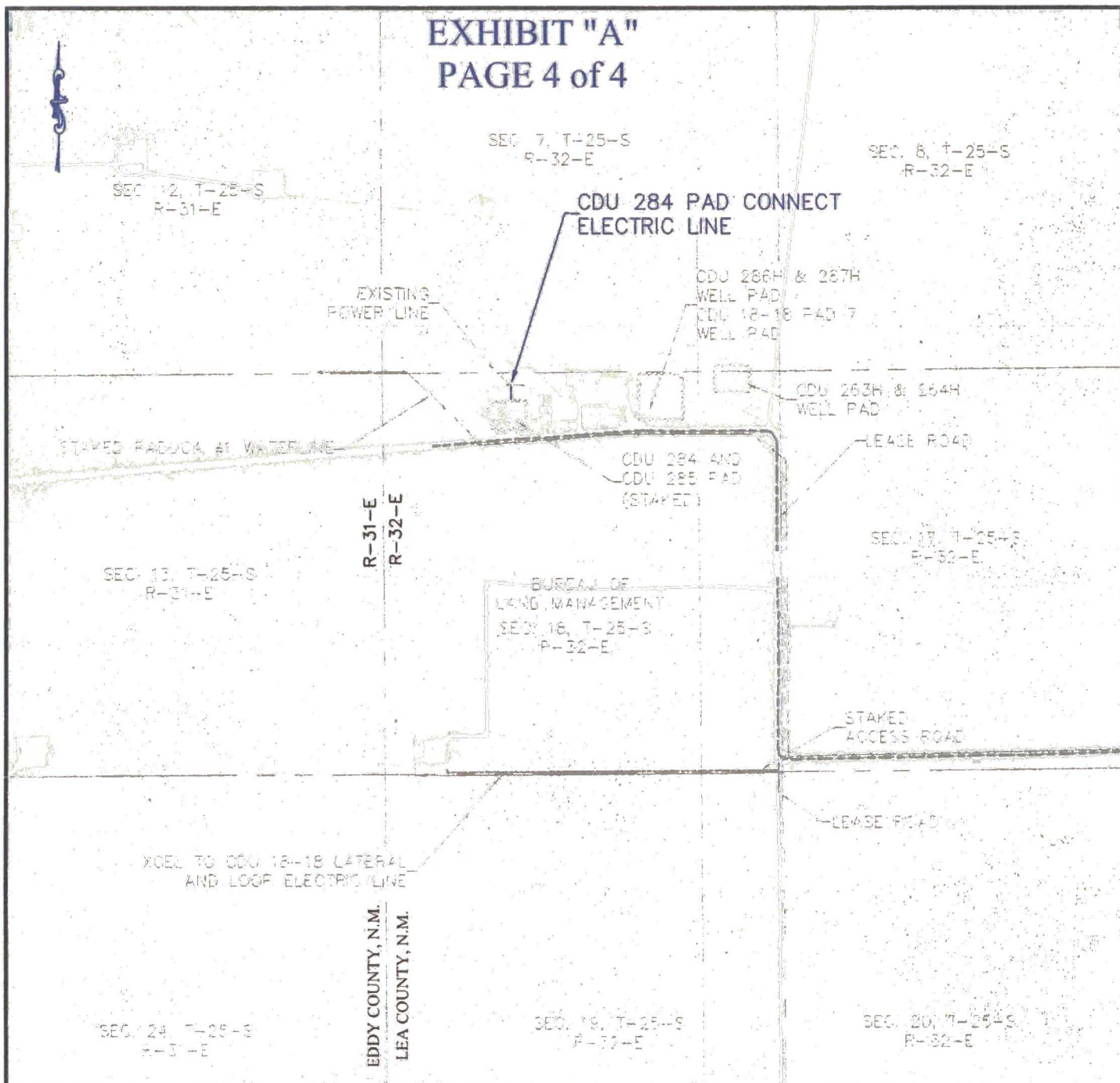

AERIAL MAP

SECTION 18, T25S-R32E, N.M.P.M.
LEA COUNTY, NEW MEXICO

HORIZON ROW LLC

DEVON ENERGY PRODUCTION CO., L.P.

PROPOSED 30' EASEMENT

Drawn by:
W.Beets

Date: 03/10/2016

Drawn for:



LINE NUMBER:
EL7784

WBS NUMBER:
CC-112971.AL

SCALE:
1" = 2000'

REVISIONS:

SHEET:
4 OF 4