

Submit 1 Copy To Appropriate District Office  
District I - (575) 393-6161  
1625 N. French Dr., Hobbs, NM 88240  
District II - (575) 748-1283  
811 S. First St., Artesia, NM 88210  
District III - (505) 334-6178  
1000 Rio Brazos Rd., Aztec, NM 87410  
District IV - (505) 476-3460  
1220 S. St. Francis Dr., Santa Fe, NM 87505

State of New Mexico  
Energy, Minerals and Natural Resources

Form C-103  
Revised July 18, 2013

OIL CONSERVATION DIVISION  
1220 South St. Francis Dr.  
Santa Fe, NM 87505

WELL API NO. <b>30-025-05652</b>
5. Indicate Type of Lease STATE <input checked="" type="checkbox"/> FEE <input type="checkbox"/>
6. State Oil & Gas Lease No. BO-2052-0004
7. Lease Name or Unit Agreement Name <b>NORTH MONUMENT G/SA UNIT [302708]</b>
8. Well Number <b>814 (14)</b>
9. OGRID Number 873
10. Pool name or Wildcat [23000] EUNICE MONUMENT; GRAYBURG-

SUNDRY NOTICES AND REPORTS ON WELLS  
(DO NOT USE THIS FORM FOR PROPOSALS TO DRILL OR TO DEEPEN OR PLUG BACK TO A DIFFERENT RESERVOIR. USE "APPLICATION FOR PERMIT" (FORM C-101) FOR SUCH PROPOSALS.)

1. Type of Well: Oil Well <input checked="" type="checkbox"/> Gas Well <input type="checkbox"/> Other <input type="checkbox"/>
2. Name of Operator Apache Corporation
3. Address of Operator 303 Veterans Airpark Lane, Suite 1000 Midland, TX 79705
4. Well Location Unit Letter <b>N</b> : <b>660</b> feet from the <b>SOUTH</b> line and <b>1980</b> feet from the <b>WEST</b> line Section <b>19</b> Township <b>19S</b> Range <b>37E</b> NMPM County <b>LEA</b>
11. Elevation (Show whether DR, RKB, RT, GR, etc.) 3660 GL

12. Check Appropriate Box to Indicate Nature of Notice, Report or Other Data

NOTICE OF INTENTION TO:

PERFORM REMEDIAL WORK ☐ PLUG AND ABANDON ☐  
TEMPORARILY ABANDON ☐ CHANGE PLANS ☐  
PULL OR ALTER CASING ☐ MULTIPLE COMPL ☐  
DOWNHOLE COMMINGLE ☐  
CLOSED-LOOP SYSTEM ☐  
OTHER: **WO/ACIDIZE & PERF** ☒

SUBSEQUENT REPORT OF:

REMEDIAL WORK ☐ ALTERING CASING ☐  
COMMENCE DRILLING OPNS. ☐ P AND A ☐  
CASING/CEMENT JOB ☐  
OTHER: ☐

13. Describe proposed or completed operations. (Clearly state all pertinent details, and give pertinent dates, including estimated date of starting any proposed work). SEE RULE 19.15.7.14 NMAC. For Multiple Completions: Attach wellbore diagram of proposed completion or recompletion.

Apache completed the following work:

Producing Interval: 3,788-840'; OH-3,850-980'

Objective: Acidize open perfs with 3,500 gallons of 15%, add Perfs and acidize new perfs with 2,500 gallons of 15%

See Attached - Procedure & WBD

Spud Date:

01/05/1936

Rig Release Date:

04/19/1936

I hereby certify that the information above is true and complete to the best of my knowledge and belief.

SIGNATURE

TITLE Reg Analyst

DATE 03/22/2017

Type or print name Emily Follis

E-mail address: Emily.follis@apachecorp.com

PHONE: (432) 818-1801

For State Use Only

APPROVED BY:

TITLE

Petroleum Engineer

DATE

04/11/17

Conditions of Approval (if any):



March 21, 2017

NMGSAU # 514

API # 30-025-05652

Lea County, NM

Production Casing: 7" 24# @ 3,850'

Producing Interval: **3,788-840'**; **OH-3,850-980'**

**Objective:** acidize open perms with 3,500 gallons of 15%, add perms and acidize new perms with 2,500 gallons of 15%

**Procedure:**

1. MIRU WO Rig
2. POOH with rods, pump and tbg
3. MIRU tbg testers
4. RIH with sonic hammer
5. Test tbg to 80%
6. Acidize open perms with 3,500 gallons of 15% (Grayburg blend)
7. POOH with sonic hammer
8. MIRU wireline
9. Add perforations with casing gun (4spf 60° phasing)
  - 3,652-72'
  - 3,680-95'
  - 3,700-10'
10. RIH with 7" Model R packer and RBP
11. Set RBP @ 3,750'
12. Set Packer @ 3,610'
13. Acidize new perms with 2,500 gallons of 15% (Grayburg blend) using salt for diversion
14. Release packer and latch onto RBP. Release RBP and POOH with BHA
15. RIH with production equipment and return the well to production

**Apache Corp.**  
Current Status

FIELD: Eunice Monument  
LEASE/UNIT: NMGSAU  
COUNTY: Lea  
API: 30-025-05652

DATE: Mar. 21, 2017  
BY: MM  
WELL: 514  
STATE: New Mexico

Spud Date: 1/5/1936  
Completion Date: 4/9/1936  
Conv. To Injection Date:  
N-19-19S-37E

DF Elevation = 3,660'

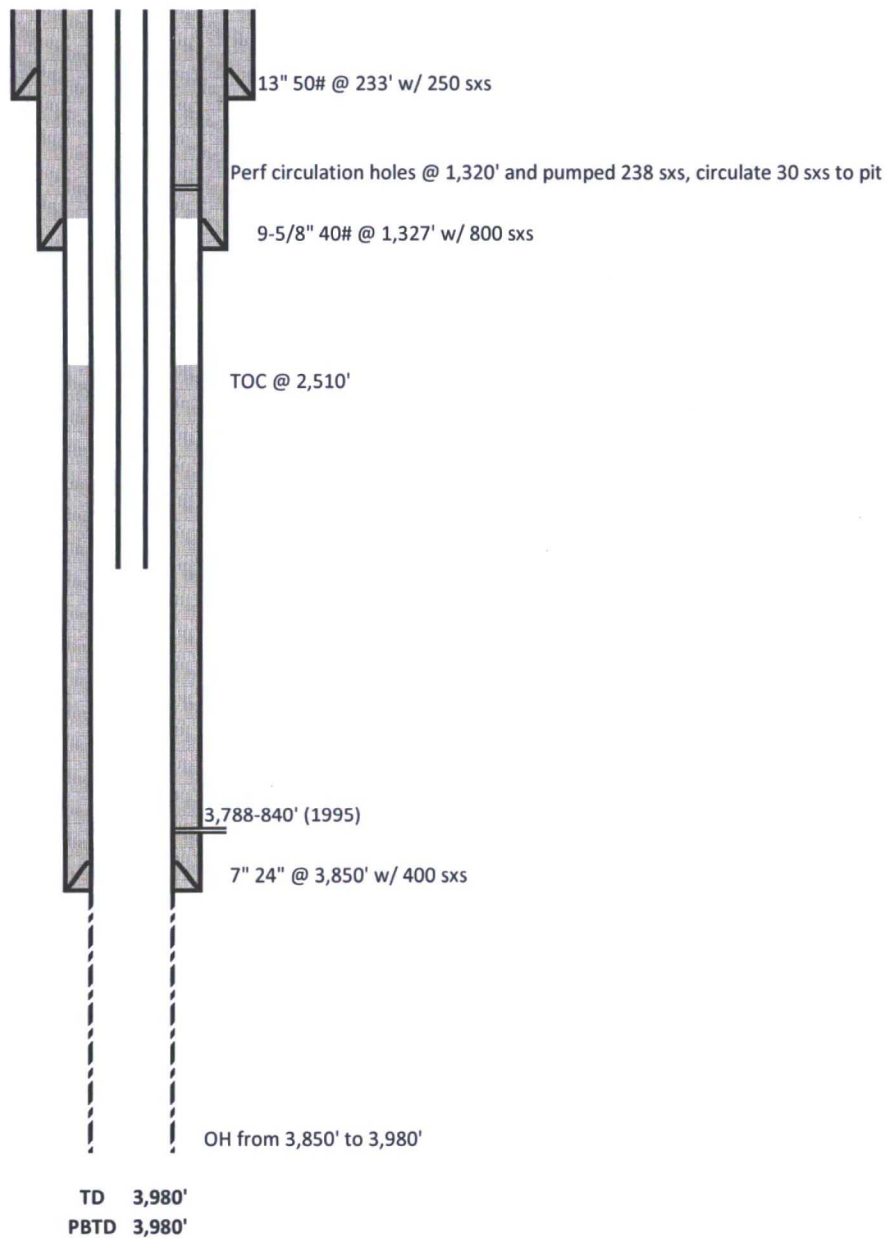

NOTE: wellbore diagram not to scale

**Apache Corp.**  
Proposed

FIELD: Eunice Monument  
LEASE/UNIT: NMGSAU  
COUNTY: Lea  
API: 30-025-05652

DATE: Mar. 21, 2017  
BY: MM  
WELL: 514  
STATE: New Mexico

Spud Date: 1/5/1936  
Completion Date: 4/9/1936  
Conv. To Injection Date:  
N-19-19S-37E

DF Elevation = 3,660'

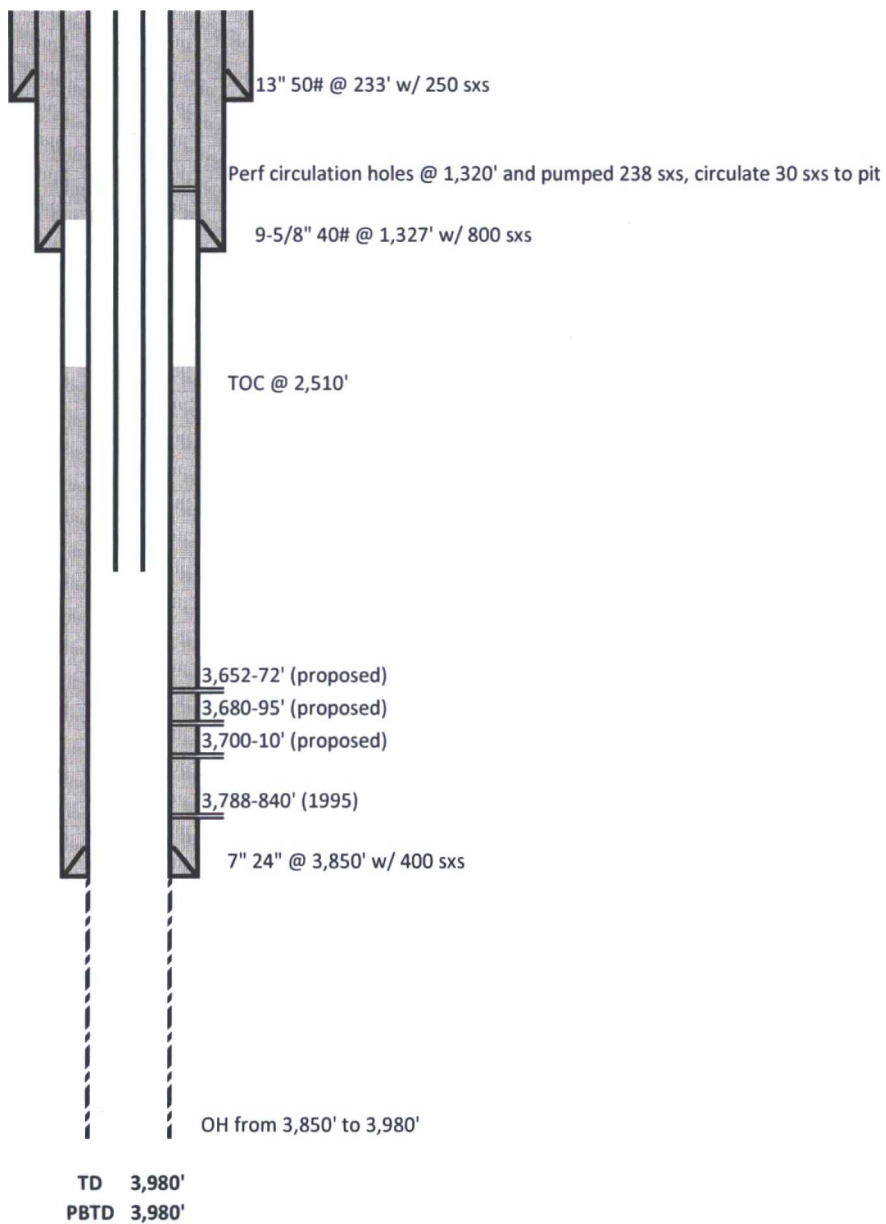

NOTE: wellbore diagram not to scale