

SECTION 30, TOWNSHIP 25 SOUTH, RANGE 32 EAST, N.M.P.M.  
LEA COUNTY, STATE OF NEW MEXICO  
SITE MAP

NOTE: LATITUDE AND LONGITUDE COORDINATES ARE SHOWN USING THE NORTH AMERICAN DATUM OF 1983 (NAD83). LISTED NEW MEXICO STATE PLANE EAST COORDINATES ARE GRID (NAD83). BASIS OF BEARING AND DISTANCES USED ARE NEW MEXICO STATE PLANE EAST COORDINATES MODIFIED TO THE SURFACE. VERTICAL DATUM NAVD 88.

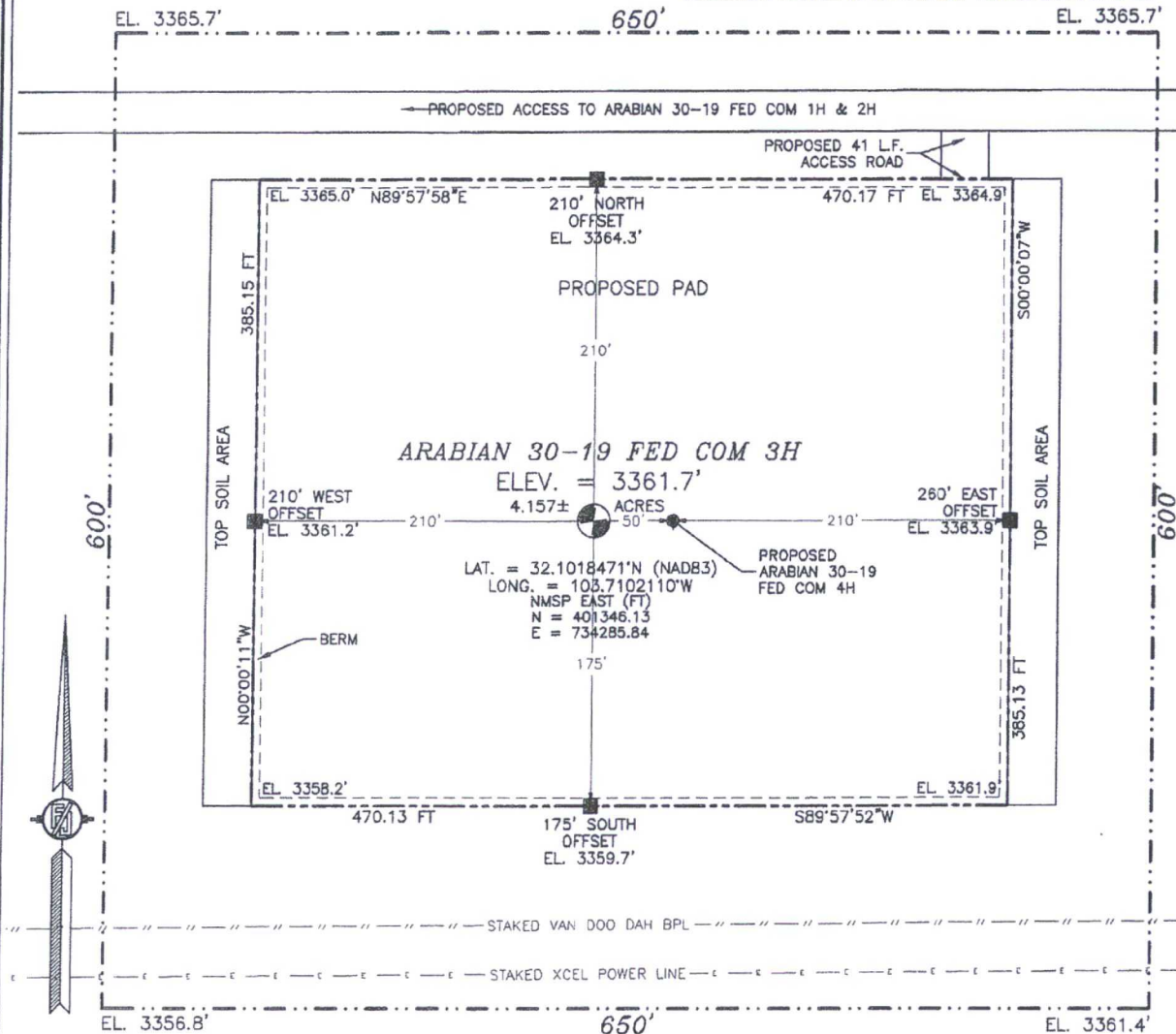

010 50 100 200

SCALE 1" = 100'

DIRECTIONS TO LOCATION

FROM THE INTERSECTION OF STATE HWY #128 & ORLA HWY (COUNTY ROAD #1) GO SOUTH ON ORLA HWY APPROX. 6.2 MILES TO MONSANTO ROAD, TURN RIGHT (WEST) ON MONSANTO ROAD GO APPROX 2.1 MILES TO A "T" INTERSECTION, TURN LEFT (SOUTH) ON LEASE ROAD GO APPROX 1.5 MILES TO A ROAD LATH ON RIGHT (WEST) FOLLOW ROAD LATHS APPROX 0.2 MILE TO LOCATION ON LEFT (SOUTH) OF ROAD LATHS.

DEVON ENERGY PRODUCTION COMPANY, L.P.  
**ARABIAN 30-19 FED COM 3H**  
LOCATED 2450 FT. FROM THE NORTH LINE  
AND 1345 FT. FROM THE EAST LINE OF  
SECTION 30, TOWNSHIP 25 SOUTH,  
RANGE 32 EAST, N.M.P.M.  
LEA COUNTY, STATE OF NEW MEXICO

MAY 4, 2016

SURVEY NO. 3986A

MADRON SURVEYING, INC. 301 SOUTH CANAL (575) 234-3341 CARLSBAD, NEW MEXICO

SECTION 30, TOWNSHIP 25 SOUTH, RANGE 32 EAST, N.M.P.M.  
LEA COUNTY, STATE OF NEW MEXICO  
LOCATION VERIFICATION MAP

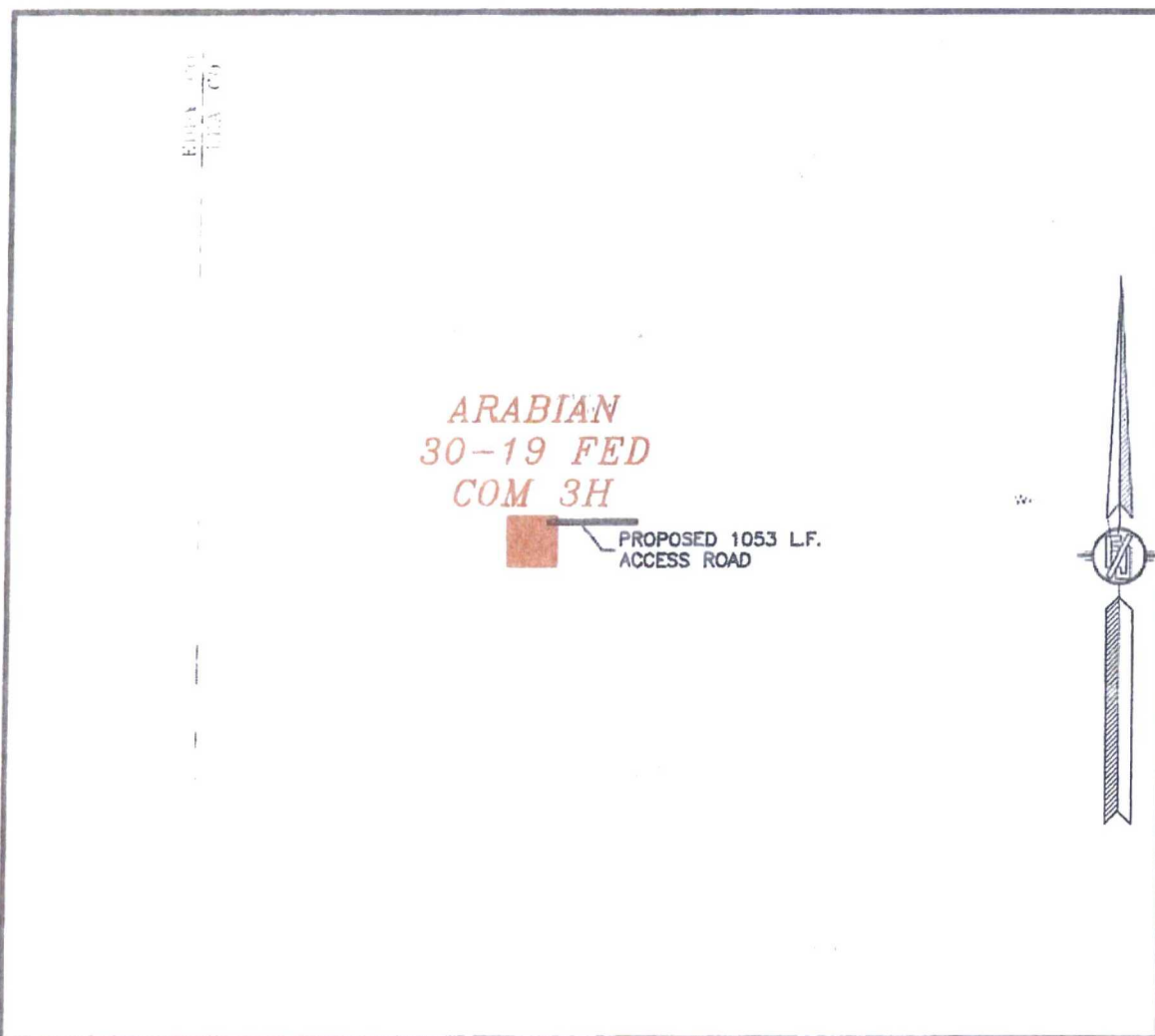

USGS QUAD MAP:  
PADUCA BREAKS WEST

NOT TO SCALE

DEVON ENERGY PRODUCTION COMPANY, L.P.  
ARABIAN 30-19 FED COM 3H  
LOCATED 2450 FT. FROM THE NORTH LINE  
AND 1345 FT. FROM THE EAST LINE OF  
SECTION 30, TOWNSHIP 25 SOUTH,  
RANGE 32 EAST, N.M.P.M.  
LEA COUNTY, STATE OF NEW MEXICO

MAY 4, 2016

MADRON SURVEYING, INC. 361 SOUTH CANAL (575) 234-3341 CARLSBAD, NEW MEXICO SURVEY NO. 3986A

SECTION 30, TOWNSHIP 25 SOUTH, RANGE 32 EAST, N.M.P.M.  
LEA COUNTY, STATE OF NEW MEXICO  
VICINITY MAP

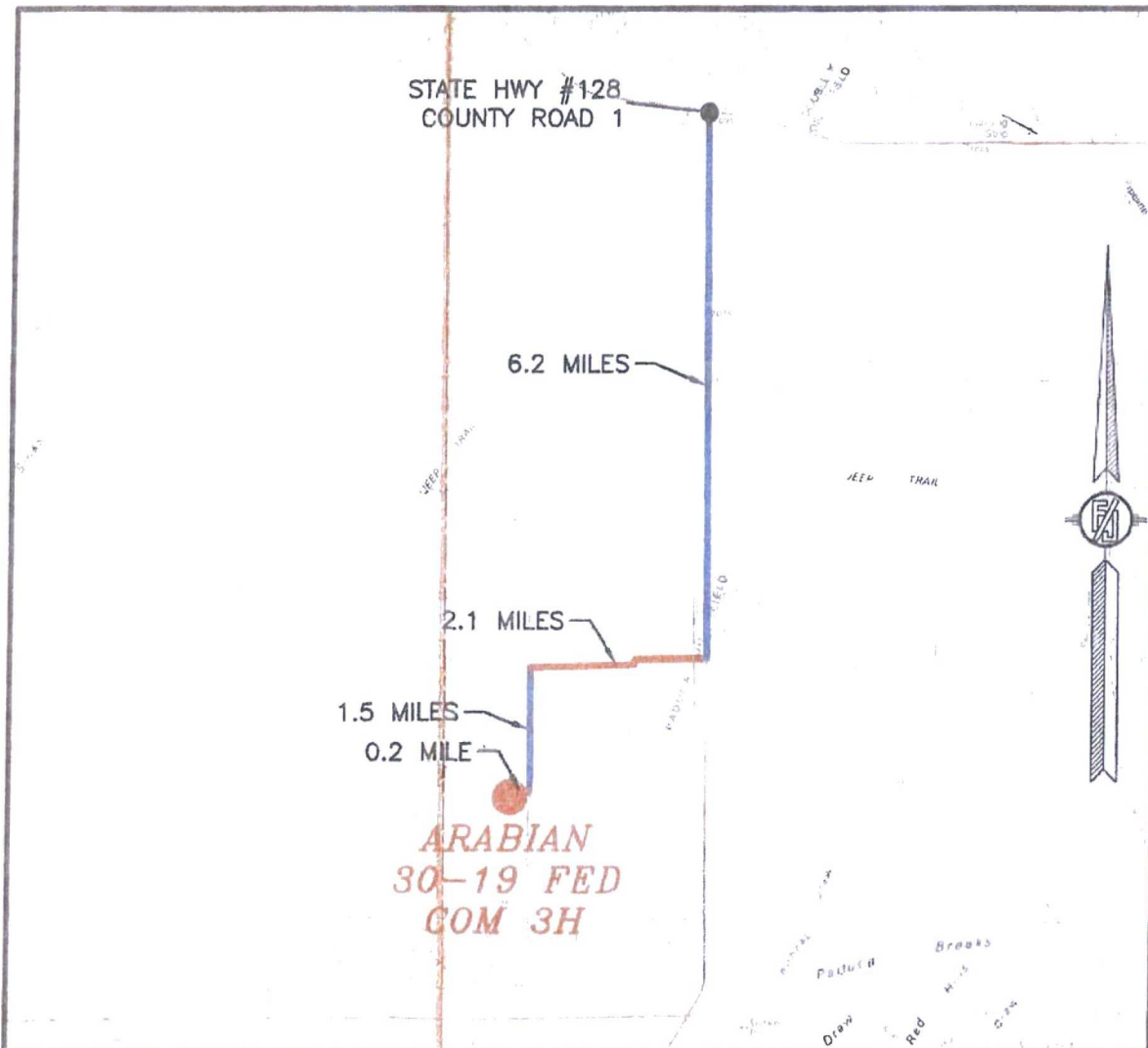

DIRECTIONS TO LOCATION

FROM THE INTERSECTION OF STATE HWY #128 & ORLA HWY (COUNTY ROAD #1) GO SOUTH ON ORLA HWY APPROX. 6.2 MILES TO MONSANTO ROAD, TURN RIGHT (WEST) ON MONSANTO ROAD GO APPROX 2.1 MILES TO A "T" INTERSECTION, TURN LEFT (SOUTH) ON LEASE ROAD GO APPROX 1.5 MILES TO A ROAD LATH ON RIGHT (WEST) FOLLOW ROAD LATHS APPROX 0.2 MILE TO LOCATION ON LEFT (SOUTH) OF ROAD LATHS.

DEVON ENERGY PRODUCTION COMPANY, L.P.  
**ARABIAN 30-19 FED COM 3H**  
LOCATED 2450 FT. FROM THE NORTH LINE  
AND 1345 FT. FROM THE EAST LINE OF  
SECTION 30, TOWNSHIP 25 SOUTH,  
RANGE 32 EAST, N.M.P.M.  
LEA COUNTY, STATE OF NEW MEXICO

MAY 4, 2016

SURVEY NO. 3986A

MADRON SURVEYING, INC. 301 SOUTH CANAL (575) 234-3341 CARLSBAD, NEW MEXICO



SECTION 30, TOWNSHIP 25 SOUTH, RANGE 32 EAST, N.M.P.M.  
LEA COUNTY, STATE OF NEW MEXICO  
AERIAL PHOTO

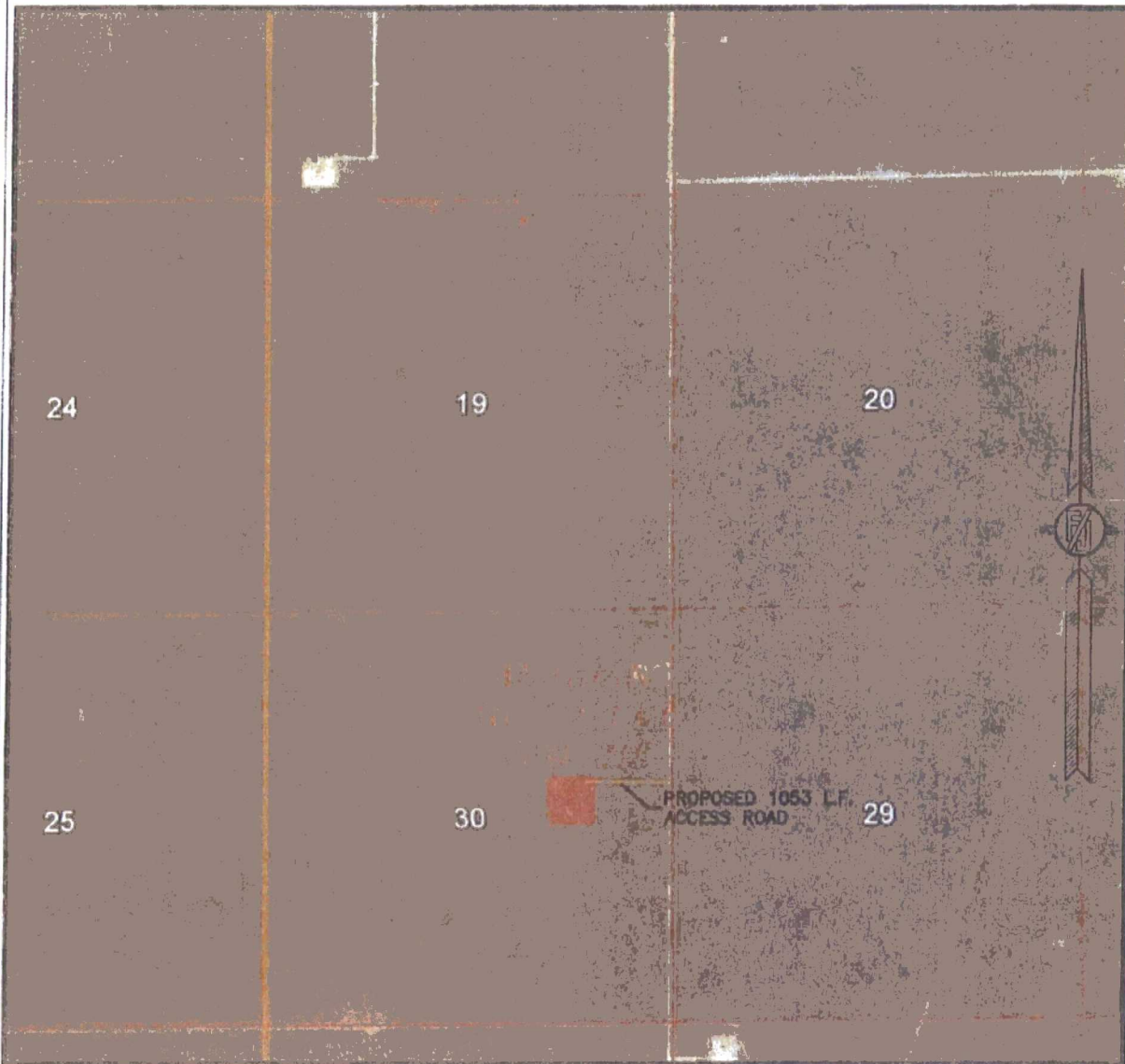

NOT TO SCALE  
AERIAL PHOTO:  
GOOGLE EARTH  
APR. 2013

DEVON ENERGY PRODUCTION COMPANY, L.P.  
ARABIAN 30-19 FED COM 3H  
LOCATED 2450 FT. FROM THE NORTH LINE  
AND 1345 FT. FROM THE EAST LINE OF  
SECTION 30, TOWNSHIP 25 SOUTH,  
RANGE 32 EAST, N.M.P.M.  
LEA COUNTY, STATE OF NEW MEXICO

MAY 4, 2016

SURVEY NO. 3986A

MADRON SURVEYING, INC. 301 SOUTH CANAL (575) 234-3341 CARLSBAD, NEW MEXICO



SECTION 30, TOWNSHIP 25 SOUTH, RANGE 32 EAST, N.M.P.M.  
LEA COUNTY, STATE OF NEW MEXICO  
**AERIAL ACCESS ROUTE MAP**

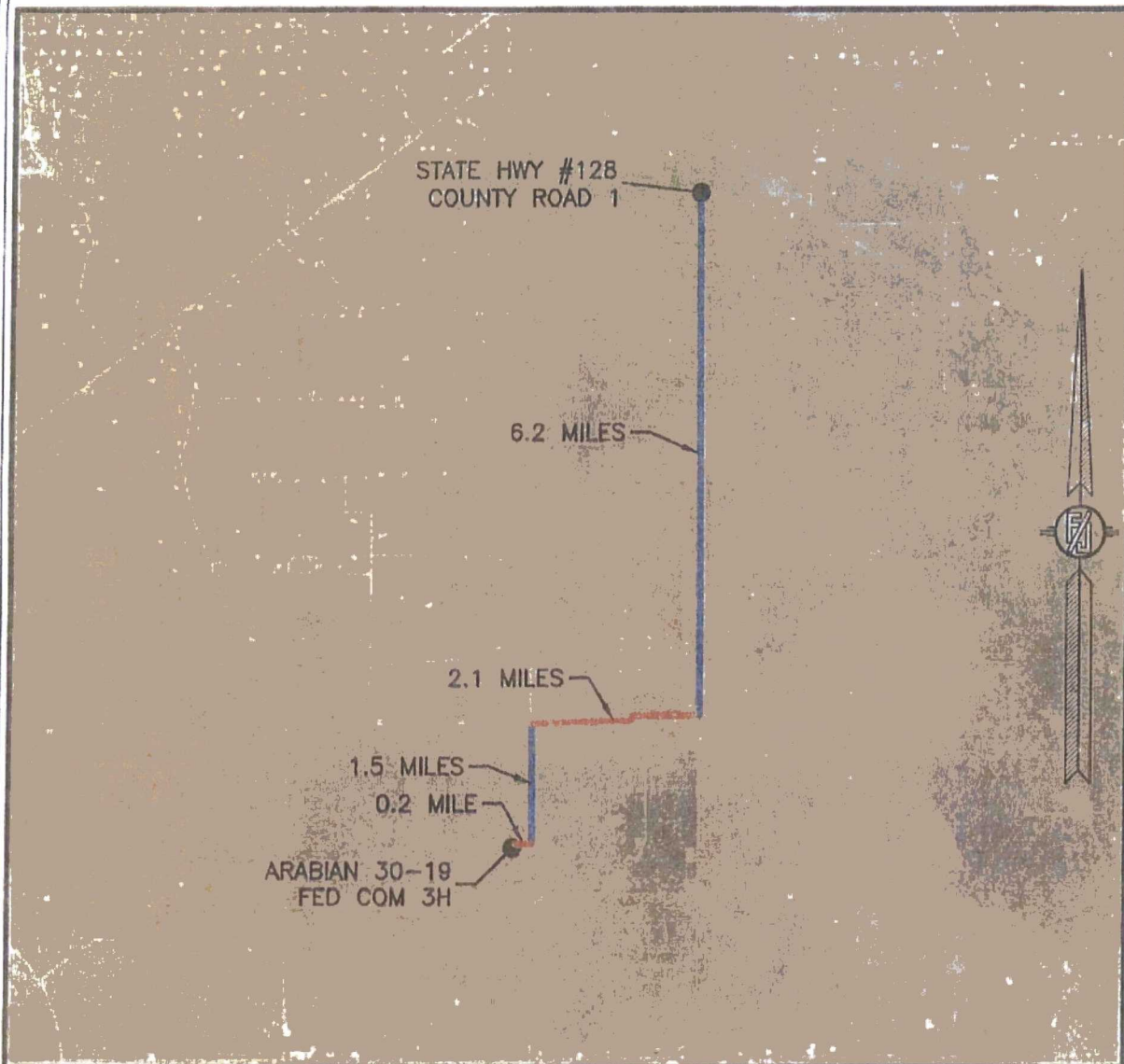

NOT TO SCALE  
AERIAL PHOTO:  
GOOGLE EARTH  
APR. 2013

DEVON ENERGY PRODUCTION COMPANY, L.P.  
**ARABIAN 30-19 FED COM 3H**  
LOCATED 2450 FT. FROM THE NORTH LINE  
AND 1345 FT. FROM THE EAST LINE OF  
SECTION 30, TOWNSHIP 25 SOUTH,  
RANGE 32 EAST, N.M.P.M.  
LEA COUNTY, STATE OF NEW MEXICO

MAY 4, 2016

SURVEY NO. 3986A

MADRON SURVEYING, INC. 301 SOUTH CANAL CARLSBAD, NEW MEXICO  
(575) 234-3341

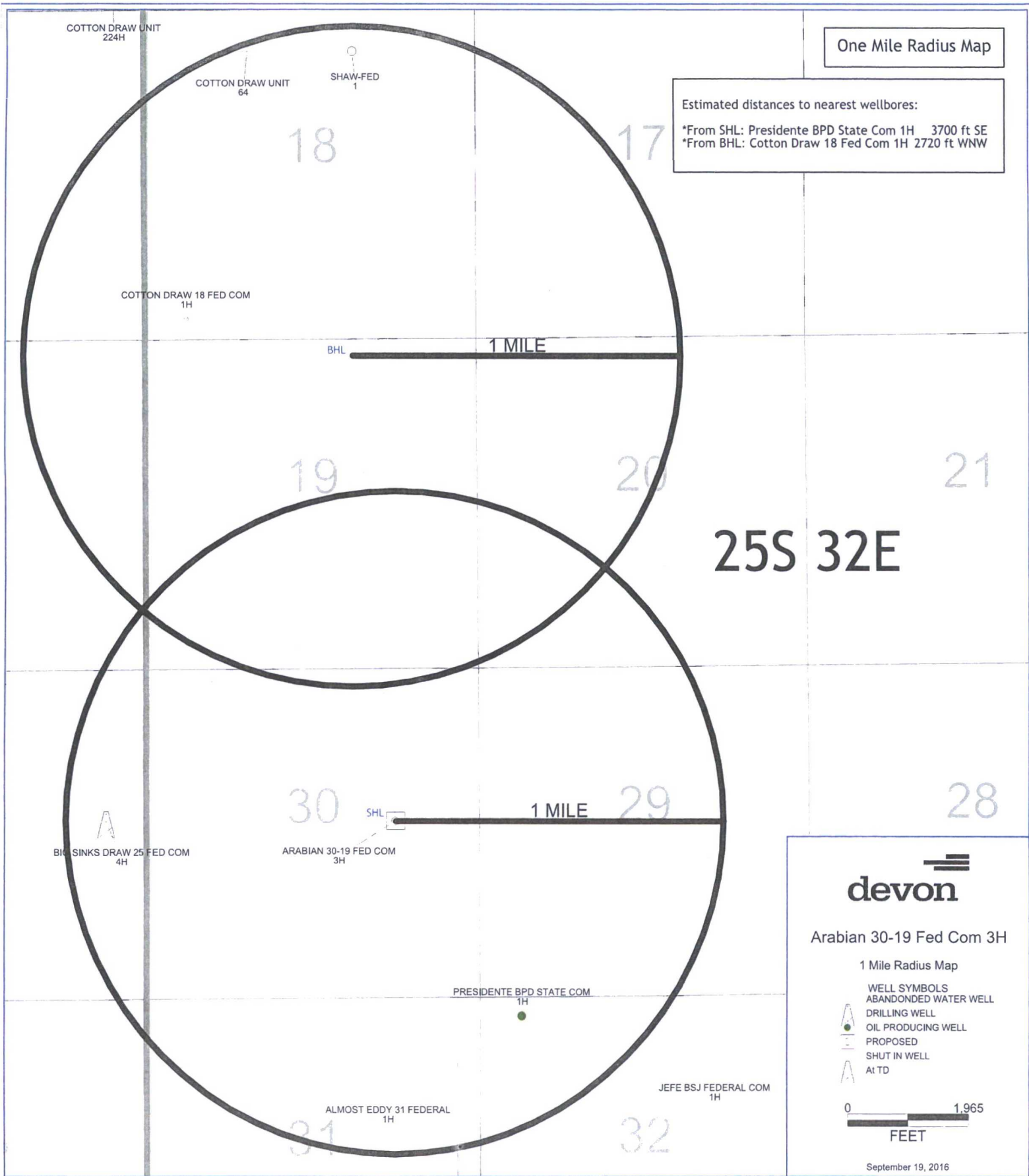

# ACCESS ROAD PLAT (AA000002005)

ACCESS ROAD FOR ARABIAN 30-19 FED COM 2H, 3H, & 4H

DEVON ENERGY PRODUCTION COMPANY, L.P.  
CENTERLINE SURVEY OF AN ACCESS ROAD CROSSING  
SECTION 30, TOWNSHIP 25 SOUTH, RANGE 32 EAST, N.M.P.M.  
LEA COUNTY, STATE OF NEW MEXICO  
OCTOBER 4, 2016

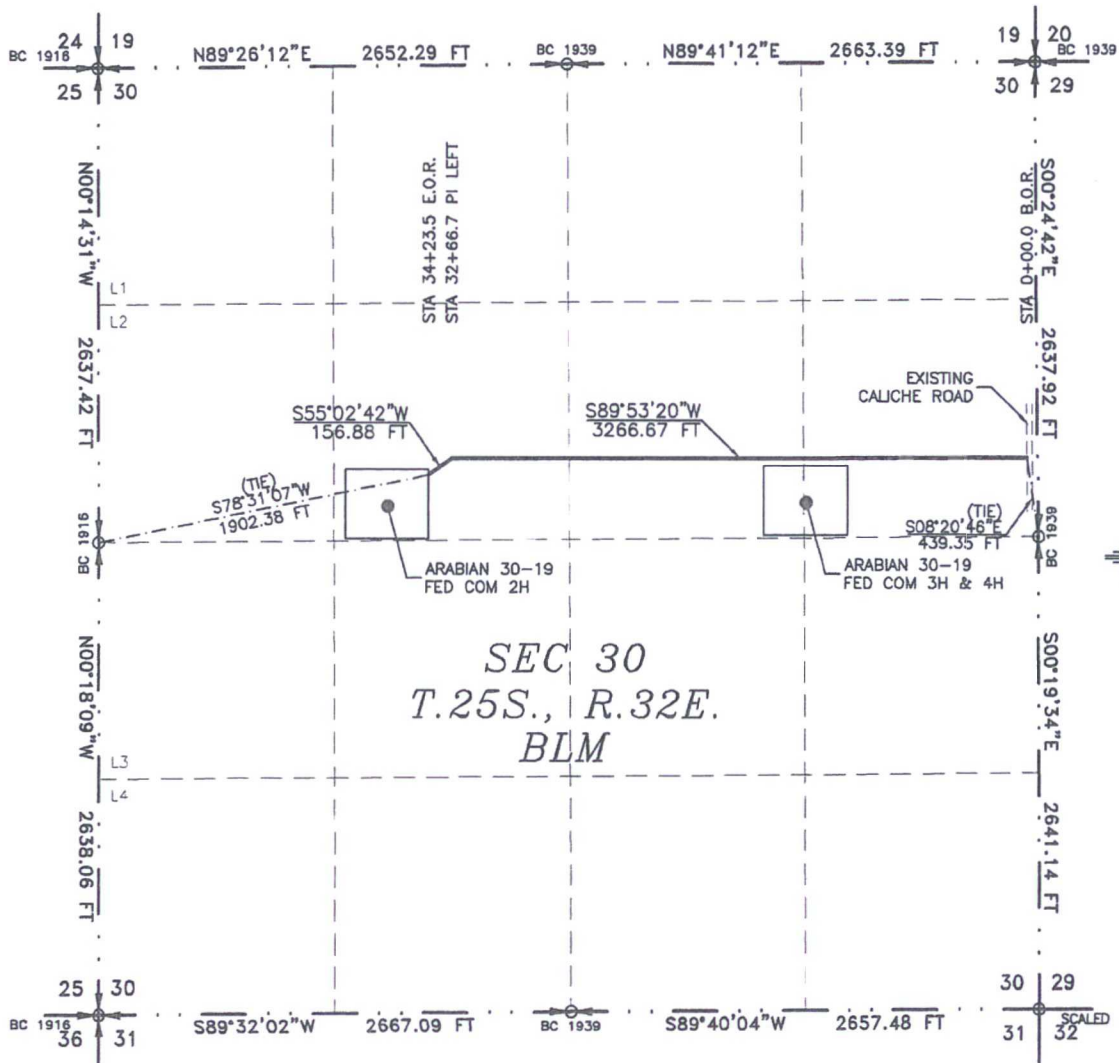

SEE NEXT SHEET (2-4) FOR DESCRIPTION

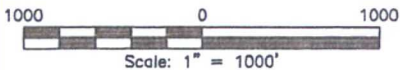

## GENERAL NOTES

- 1.) THE INTENT OF THIS ROUTE SURVEY IS TO ACQUIRE AN EASEMENT.
- 2.) BASIS OF BEARING IS NMSP EAST (NAD83) MODIFIED TO SURFACE COORDINATES. NAD 83 (FEET) AND NAVD 88 (FEET) COORDINATE SYSTEMS USED IN THE SURVEY.

## SURVEYOR CERTIFICATE

I, FILIMON F. JARAMILLO, A NEW MEXICO PROFESSIONAL SURVEYOR NO. 12797, HEREBY CERTIFY THAT I HAVE CONDUCTED AND AM RESPONSIBLE FOR THIS SURVEY, THAT THIS SURVEY IS TRUE AND CORRECT TO THE BEST OF MY KNOWLEDGE AND BELIEF, AND THAT THIS SURVEY AND PLAT MEET THE MINIMUM STANDARDS FOR LAND SURVEYING IN THE STATE OF NEW MEXICO.

IN WITNESS WHEREOF, THIS CERTIFICATE IS EXECUTED AT CARLSBAD, NEW MEXICO, THIS 04 DAY OF OCTOBER 2016

FILIMON F. JARAMILLO, SURVEYOR NO. 12797  
MADRON SURVEYING, INC.  
301 SOUTH CANAL  
CARLSBAD, NEW MEXICO 88220  
Phone (575) 234-3341

SHEET: 1-4

MADRON SURVEYING, INC. CARLSBAD, NEW MEXICO

SURVEY NO. 4092B



**ACCESS ROAD PLAT (AA000002005)**

ACCESS ROAD FOR ARABIAN 30-19 FED COM 2H, 3H, & 4H

**DEVON ENERGY PRODUCTION COMPANY, L.P.  
CENTERLINE SURVEY OF AN ACCESS ROAD CROSSING  
SECTION 30, TOWNSHIP 25 SOUTH, RANGE 32 EAST, N.M.P.M.  
LEA COUNTY, STATE OF NEW MEXICO  
OCTOBER 4, 2016**

**DESCRIPTION**

A STRIP OF LAND 30 FEET WIDE CROSSING BUREAU OF LAND MANAGEMENT LAND IN SECTION 30, TOWNSHIP 25 SOUTH, RANGE 32 EAST, N.M.P.M., LEA COUNTY, STATE OF NEW MEXICO AND BEING 15 FEET EACH SIDE OF THE FOLLOWING DESCRIBED CENTERLINE SURVEY:

BEGINNING AT A POINT WITHIN THE SE/4 NE/4 OF SAID SECTION 30, TOWNSHIP 25 SOUTH, RANGE 32 EAST, N.M.P.M., WHENCE THE EAST QUARTER CORNER OF SAID SECTION 30, TOWNSHIP 25 SOUTH, RANGE 32 EAST, N.M.P.M. BEARS S08°20'46"E, A DISTANCE OF 439.35 FEET;  
THENCE S89°53'20"W A DISTANCE OF 3266.67 FEET TO AN ANGLE POINT OF THE LINE HEREIN DESCRIBED;  
THENCE S55°02'42"W A DISTANCE OF 156.88 FEET THE TERMINUS OF THIS CENTERLINE SURVEY, WHENCE THE WEST QUARTER CORNER OF SAID SECTION 30, TOWNSHIP 25 SOUTH, RANGE 32 EAST, N.M.P.M. BEARS S78°31'07"W, A DISTANCE OF 1902.38 FEET;

SAID STRIP OF LAND BEING 3423.55 FEET OR 207.49 RODS IN LENGTH, CONTAINING 1.572 ACRES MORE OR LESS AND BEING ALLOCATED BY FORTIES AS FOLLOWS:

SE/4 NE/4	1271.47 L.F.	77.06 RODS	0.584 ACRES
SW/4 NE/4	1330.49 L.F.	80.64 RODS	0.611 ACRES
SE/4 NW/4	821.59 L.F.	49.79 RODS	0.377 ACRES

**SURVEYOR CERTIFICATE**

I, FILIMON F. JARAMILLO, A NEW MEXICO PROFESSIONAL SURVEYOR NO. 12797, HEREBY CERTIFY THAT I HAVE CONDUCTED AND AM RESPONSIBLE FOR THIS SURVEY, THAT THIS SURVEY IS TRUE AND CORRECT TO THE BEST OF MY KNOWLEDGE AND BELIEF, AND THAT THIS SURVEY AND PLAT MEET THE MINIMUM STANDARDS FOR LAND SURVEYING IN THE STATE OF NEW MEXICO.

IN WITNESS WHEREOF, THIS CERTIFICATE IS EXECUTED AT CARLSBAD,  
NEW MEXICO, THIS 4 DAY OF OCTOBER 2016

**GENERAL NOTES**

1.) THE INTENT OF THIS ROUTE SURVEY IS TO ACQUIRE AN EASEMENT.

2.) BASIS OF BEARING IS NMSP EAST MODIFIED TO SURFACE COORDINATES.

SHEET: 2-4

MADRON SURVEYING, INC.

FILIMON F. JARAMILLO, PLS. 12797

301 SOUTH CANAL  
(575) 234-3341

MADRON SURVEYING, INC.  
301 SOUTH CANAL  
CARLSBAD, NEW MEXICO 88220  
Phone (575) 234-3341

SURVEY NO. 4092B

CARLSBAD, NEW MEXICO

ACCESS ROAD FOR ARABIAN 30-19 FED COM 2H, 3H, & 4H

DEVON ENERGY PRODUCTION COMPANY, L.P.  
CENTERLINE SURVEY OF AN ACCESS ROAD CROSSING  
SECTION 30, TOWNSHIP 25 SOUTH, RANGE 32 EAST, N.M.P.M.  
LEA COUNTY, STATE OF NEW MEXICO  
OCTOBER 4, 2016

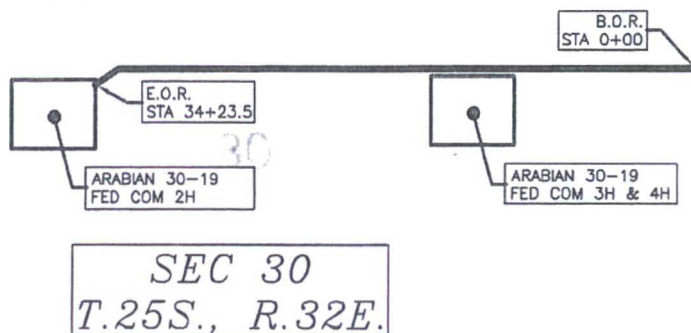

**ACCESS ROAD PLAT (AA000002005)**

ACCESS ROAD FOR ARABIAN 30-19 FED COM 2H, 3H, & 4H

DEVON ENERGY PRODUCTION COMPANY, L.P.  
CENTERLINE SURVEY OF AN ACCESS ROAD CROSSING  
SECTION 30, TOWNSHIP 25 SOUTH, RANGE 32 EAST, N.M.P.M.  
LEA COUNTY, STATE OF NEW MEXICO  
OCTOBER 4, 2016

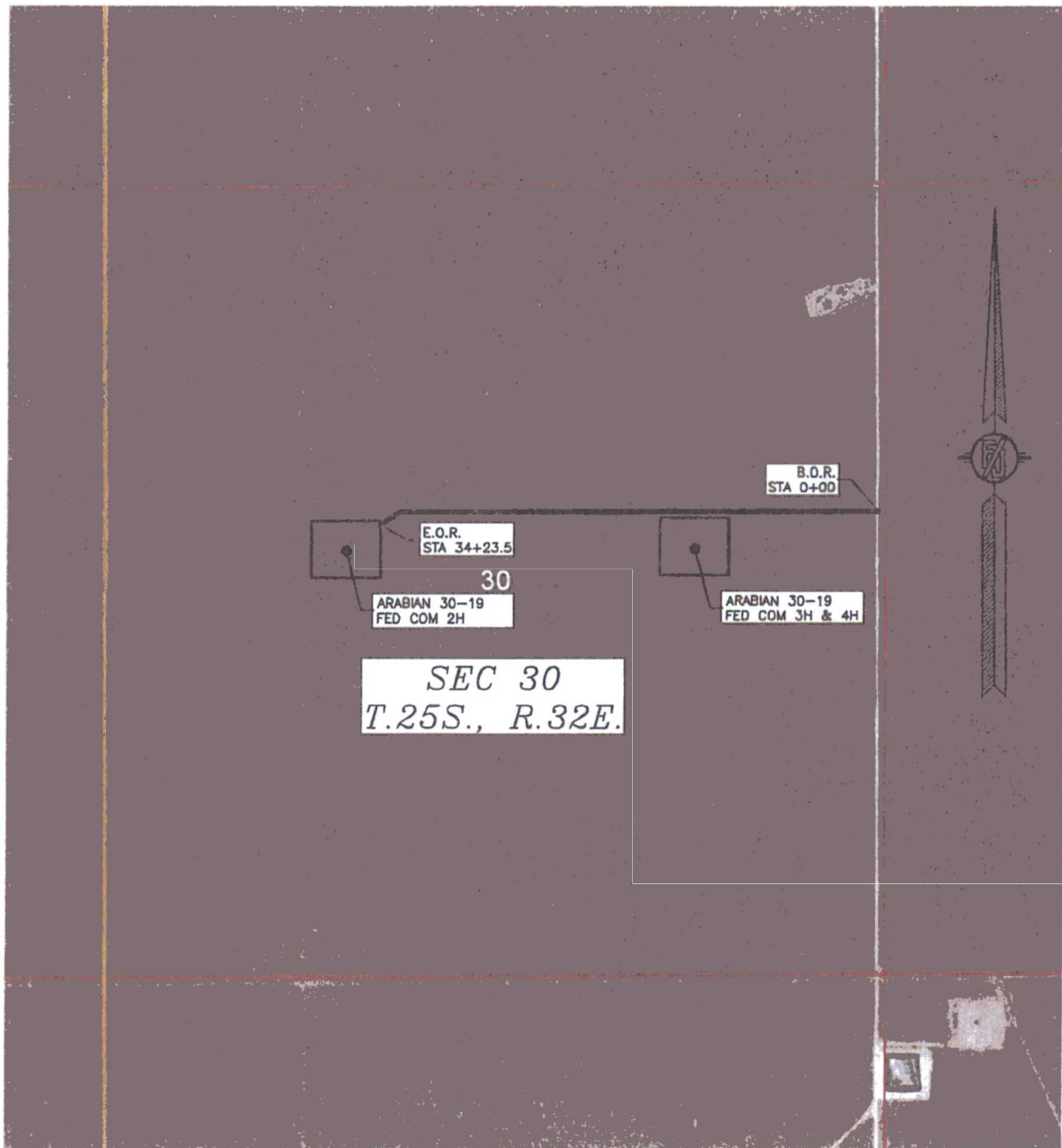

SHEET: 4-4

MADRON SURVEYING, INC. 301 SOUTH CANAL (575) 234-3341

SURVEY NO. 4092B

CARLSBAD, NEW MEXICO



# FLOWLINE PLAT (400660XYZ)

TWO 6" POLY FLOWLINES & TWO 6" POLY GAS LIFT LINES FROM ARABIAN 30-19 FED COM 3H & 4H  
AND 6" POLY FLOWLINE & 6" POLY GAS LIFT LINE FROM ARABIAN 30-19 FED COM 2H TO THE COTTON  
DRAW 29-30 BS CTB

DEVON ENERGY PRODUCTION COMPANY, L.P.  
CENTERLINE SURVEY OF A PIPELINE CROSSING  
SECTION 30, TOWNSHIP 25 SOUTH, RANGE 32 EAST, N.M.P.M.  
LEA COUNTY, STATE OF NEW MEXICO  
OCTOBER 3, 2016

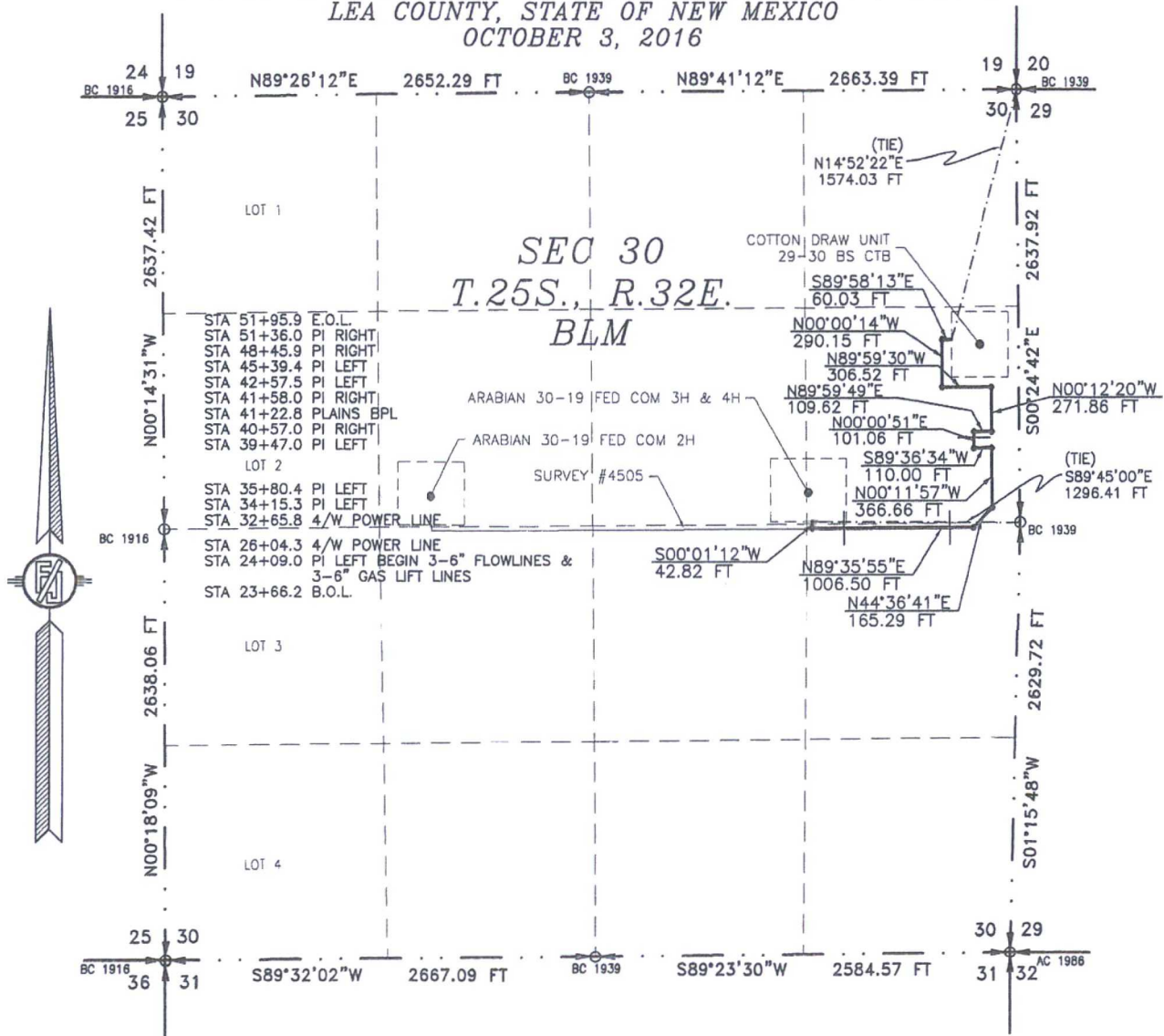

SEE NEXT SHEET (2-4) FOR DESCRIPTION

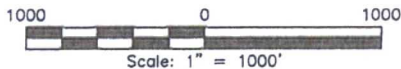

## GENERAL NOTES

- 1.) THE INTENT OF THIS ROUTE SURVEY IS TO ACQUIRE AN EASEMENT.
- 2.) BASIS OF BEARING IS NMSP EAST (NAD83) MODIFIED TO SURFACE COORDINATES. NAD 83 (FEET) AND NAVD 88 (FEET) COORDINATE SYSTEMS USED IN THE SURVEY.

## SURVEYOR CERTIFICATE

I, FILIMON F. JARAMILLO, A NEW MEXICO PROFESSIONAL SURVEYOR NO. 12797, HEREBY CERTIFY THAT I HAVE CONDUCTED AND AM RESPONSIBLE FOR THIS SURVEY, THAT THIS SURVEY IS TRUE AND CORRECT TO THE BEST OF MY KNOWLEDGE AND BELIEF, AND THAT THIS SURVEY AND PLAT MEET THE MINIMUM STANDARDS FOR LAND SURVEYING IN THE STATE OF NEW MEXICO.

IN WITNESS WHEREOF, THIS CERTIFICATE IS EXECUTED AT CARLSBAD,

NEW MEXICO, THIS 5 DAY OF OCTOBER, 2016

*Filimon F. Jaramillo*  
FILIMON F. JARAMILLO PLS. 12797

MADRON SURVEYING, INC.  
301 SOUTH CANAL  
CARLSBAD, NEW MEXICO 88220  
Phone (575) 234-3341

SHEET: 1-4

MADRON SURVEYING, INC. CARLSBAD, NEW MEXICO

SURVEY NO. 4687A

**FLOWLINE PLAT (400660XYZ)**

TWO 6" POLY FLOWLINES & TWO 6" POLY GAS LIFT LINES FROM ARABIAN 30-19 FED COM 3H & 4H  
AND 6" POLY FLOWLINE & 6" POLY GAS LIFT LINE FROM ARABIAN 30-19 FED COM 2H TO THE COTTON  
DRAW 29-30 BS CTB

**DEVON ENERGY PRODUCTION COMPANY, L.P.  
CENTERLINE SURVEY OF A PIPELINE CROSSING  
SECTION 30, TOWNSHIP 25 SOUTH, RANGE 32 EAST, N.M.P.M.  
LEA COUNTY, STATE OF NEW MEXICO  
OCTOBER 3, 2016**

**DESCRIPTION**

A STRIP OF LAND 30 FEET WIDE CROSSING BUREAU OF LAND MANAGEMENT LAND IN SECTION 30, TOWNSHIP 25 SOUTH, RANGE 32 EAST, N.M.P.M., LEA COUNTY, STATE OF NEW MEXICO AND BEING 15 FEET EACH SIDE OF THE FOLLOWING DESCRIBED CENTERLINE SURVEY:

BEGINNING AT A POINT WITHIN THE SE/4 NE/4 OF SAID SECTION 30, TOWNSHIP 25 SOUTH, RANGE 32 EAST, N.M.P.M., WHENCE THE EAST QUARTER CORNER OF SAID SECTION 30, TOWNSHIP 25 SOUTH, RANGE 32 EAST, N.M.P.M. BEARS S89°45'00"E, A DISTANCE OF 1296.41 FEET;

THENCE S00°01'12"W A DISTANCE OF 42.82 FEET TO AN ANGLE POINT OF THE LINE HEREIN DESCRIBED;  
THENCE N89°35'55"E A DISTANCE OF 1006.50 FEET TO AN ANGLE POINT OF THE LINE HEREIN DESCRIBED;  
THENCE N44°36'41"E A DISTANCE OF 165.29 FEET TO AN ANGLE POINT OF THE LINE HEREIN DESCRIBED;  
THENCE N00°11'57"W A DISTANCE OF 366.66 FEET TO AN ANGLE POINT OF THE LINE HEREIN DESCRIBED;  
THENCE S89°36'34"W A DISTANCE OF 110.00 FEET TO AN ANGLE POINT OF THE LINE HEREIN DESCRIBED;  
THENCE N00°00'51"W A DISTANCE OF 101.06 FEET TO AN ANGLE POINT OF THE LINE HEREIN DESCRIBED;  
THENCE N89°59'49"E A DISTANCE OF 109.62 FEET TO AN ANGLE POINT OF THE LINE HEREIN DESCRIBED;  
THENCE N00°12'20"W A DISTANCE OF 271.86 FEET TO AN ANGLE POINT OF THE LINE HEREIN DESCRIBED;  
THENCE N89°59'30"W A DISTANCE OF 306.52 FEET TO AN ANGLE POINT OF THE LINE HEREIN DESCRIBED;  
THENCE N00°00'14"W A DISTANCE OF 290.15 FEET TO AN ANGLE POINT OF THE LINE HEREIN DESCRIBED;  
THENCE S89°58'13"E A DISTANCE OF 60.03 FEET THE TERMINUS OF THIS CENTERLINE SURVEY, WHENCE THE NORTHEAST CORNER OF SAID SECTION 30, TOWNSHIP 25 SOUTH, RANGE 32 EAST, N.M.P.M. BEARS N14°52'22"E, A DISTANCE OF 1574.03 FEET;

SAID STRIP OF LAND BEING 2830.51 FEET OR 171.54 RODS IN LENGTH, CONTAINING 1.949 ACRES MORE OR LESS AND BEING ALLOCATED BY FORTIES AS FOLLOWS:

SE/4 NE/4	1757.12 L.F.	106.49 RODS	1.210 ACRES
NE/4 SE/4	1073.39 L.F.	65.05 RODS	0.739 ACRES

**SURVEYOR CERTIFICATE**

I, FILIMON F. JARAMILLO, A NEW MEXICO PROFESSIONAL SURVEYOR NO. 12797, HEREBY CERTIFY THAT I HAVE CONDUCTED AND AM RESPONSIBLE FOR THIS SURVEY, THAT THIS SURVEY IS TRUE AND CORRECT TO THE BEST OF MY KNOWLEDGE AND BELIEF, AND THAT THIS SURVEY AND PLAT MEET THE MINIMUM STANDARDS FOR LAND SURVEYING IN THE STATE OF NEW MEXICO.

IN WITNESS WHEREOF, THIS CERTIFICATE IS EXECUTED AT CARLSBAD,

NEW MEXICO, THIS 3<sup>RD</sup> DAY OF OCTOBER 2016

**GENERAL NOTES**

1.) THE INTENT OF THIS ROUTE SURVEY IS TO ACQUIRE AN EASEMENT.

2.) BASIS OF BEARING IS NMSP EAST (NAD83) MODIFIED TO SURFACE COORDINATES. NAD 83 (FEET) AND NAVD 88 (FEET) COORDINATE SYSTEMS USED IN THE SURVEY.

**SHEET: 2-4**

**MADRON SURVEYING, INC.** 301 SOUTH CANAL CARLSBAD, NEW MEXICO  
(575) 234-3341

MADRON SURVEYING, INC.  
301 SOUTH CANAL  
CARLSBAD, NEW MEXICO 88220  
Phone (575) 234-3341

**SURVEY NO. 4687A**



**FLOWLINE PLAT (400660XYZ)**

TWO 6" POLY FLOWLINES & TWO 6" POLY GAS LIFT LINES FROM ARABIAN 30-19 FED COM 3H & 4H  
AND 6" POLY FLOWLINE & 6" POLY GAS LIFT LINE FROM ARABIAN 30-19 FED COM 2H TO THE COTTON  
DRAW 29-30 BS CTB

DEVON ENERGY PRODUCTION COMPANY, L.P.  
CENTERLINE SURVEY OF A PIPELINE CROSSING  
SECTION 30, TOWNSHIP 25 SOUTH, RANGE 32 EAST, N.M.P.M.  
LEA COUNTY, STATE OF NEW MEXICO  
OCTOBER 3, 2016

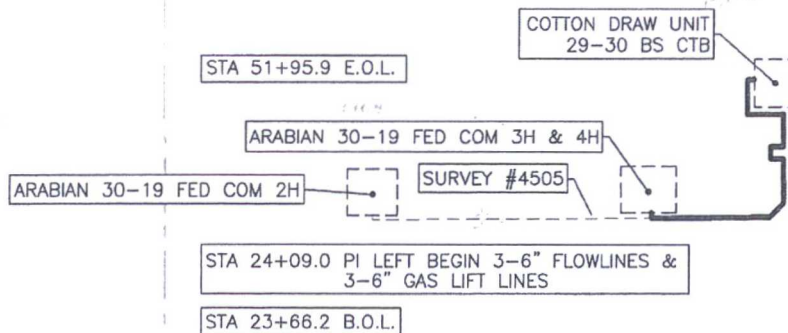

SHEET: 3-4

MADRON SURVEYING, INC. 301 SOUTH CANAL (575) 234-3341 CARLSBAD, NEW MEXICO

SURVEY NO. 4687A



**FLOWLINE PLAT (400660XYZ)**

TWO 6" POLY FLOWLINES & TWO 6" POLY GAS LIFT LINES FROM ARABIAN 30-19 FED COM 3H & 4H  
AND 6" POLY FLOWLINE & 6" POLY GAS LIFT LINE FROM ARABIAN 30-19 FED COM 2H TO THE COTTON  
DRAW 29-30 BS CTB

DEVON ENERGY PRODUCTION COMPANY, L.P.  
CENTERLINE SURVEY OF A PIPELINE CROSSING  
SECTION 30, TOWNSHIP 25 SOUTH, RANGE 32 EAST, N.M.P.M.  
LEA COUNTY, STATE OF NEW MEXICO  
OCTOBER 3, 2016

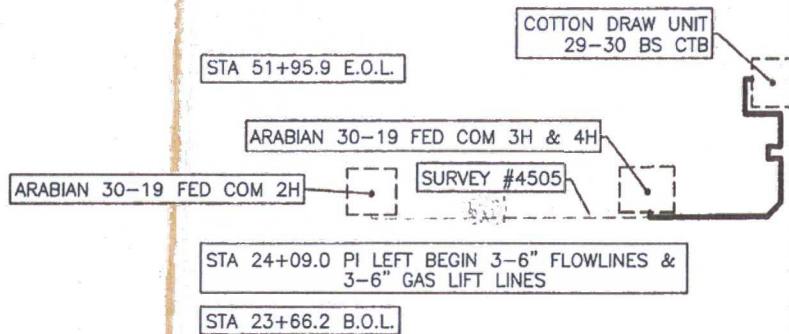

SHEET: 4-4

MADRON SURVEYING, INC. 301 SOUTH CANAL (575) 234-3341 CARLSBAD, NEW MEXICO

SURVEY NO. 4687A

EXHIBIT "A"  
ELECTRIC LINE PLAT  
PAGE 1 of 4  
SECTION 30, T25S-R32E, N.M.P.M.  
LEA COUNTY, NEW MEXICO

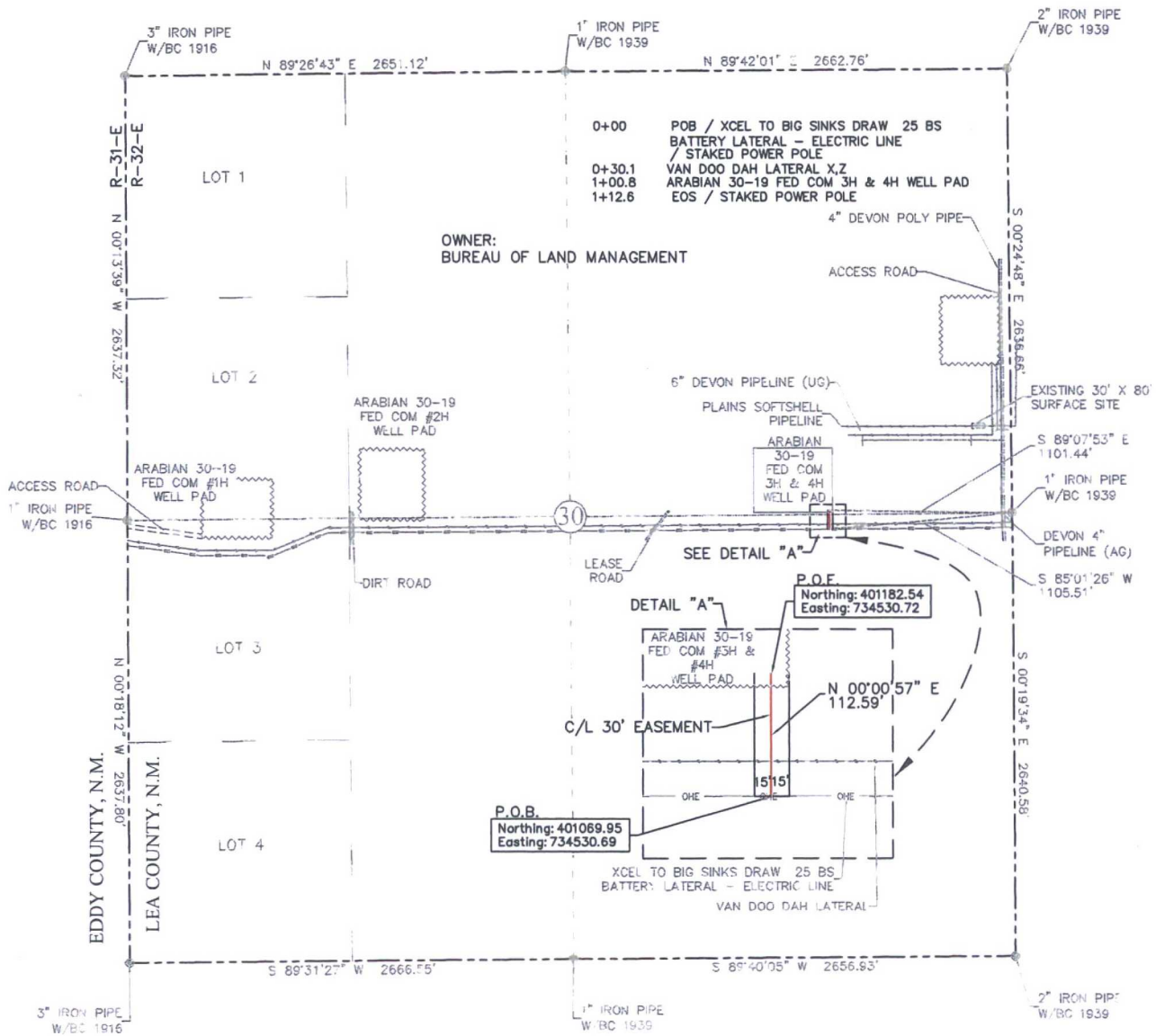

SEE THE ATTACHED LEGAL DESCRIPTION

Note: All bearings recited herein are based on the New Mexico State Plane Coordinate System, NAD 83, New Mexico East Zone 3001, US Survey Feet, all distances are grid.

TOTAL 30' EASEMENT AREA = 0.078 ACRE(S)  
TOTAL 112.59' FEET OR 6.82 RODS

I, B.L. Laman, New Mexico PLS #22404, hereby certify this survey to reflect an actual survey made on the ground under my supervision. This survey meets the minimum standards for surveying in New Mexico.

B.L. Laman PLS #22404  
Date Signed: 06/08/2016  
571 State Street Jasper, TX. 75951  
(409) 202-5111  
Employee of Horizonrow, LLC



**HORIZON ROW LLC**

Drawn for:

**devon**

Drawn by:  
KIMBLE MORGAN

Date: 08/25/2015

DEVON ENERGY PRODUCTION COMPANY, L.P.

ARABIAN 30-19 FED COM 3H  
PAD CONNECT - ELECTRIC LINE

PROPOSED 30' EASEMENT  
ON THE PROPERTY OF  
BUREAU OF LAND MANAGEMENT  
SECTION 30, T25S-R32E, N.M.P.M.

LINE NUMBER:  
EL7664

WBS NUMBER:  
CC-112971.AL

SCALE:  
1" = 1000'

REVISIONS:  
6/4/16 CMAAS

SHEET:  
1 OF 4

0 1000 2000



SECTION 30, T25S-R32E, N.M.P.M.,  
LEA COUNTY, NEW MEXICO

ELECTRIC LINE PLAT

LEGAL DESCRIPTION

FOR

DEVON ENERGY PRODUCTION COMPANY, L.P.

BUREAU OF LAND MANAGEMENT

30' EASEMENT DESCRIPTION:

**BEING** an easement thirty (30) feet in width lying fifteen (15) feet on the right side and fifteen (15) feet on the left side of the survey centerline described below, being out of southeast quarter and the northeast quarter of Section 30, Township 25 South, Range 32 East, N.M.P.M., Lea County, New Mexico, and being out of a parcel of land owned by the Bureau of Land Management. Said centerline of easement being more particularly described as follows:

Commencing from a 1" iron pipe w/ BC 1939 found for the east quarter corner of Section 30, T25S-R32E, N.M.P.M., Lea County, New Mexico;

Thence S 85°01'26" W a distance of 1105.51' to the **Point of Beginning** of this easement having coordinates of Northing=401069.95, Easting=734530.69 feet and continuing the following course;

Thence N 00°00'57" E a distance of 112.59' to the **Point of Ending** having coordinates of Northing=401182.54, Easting=734530.72 feet, from said point a 1" iron pipe w/BC 1939 for the east quarter corner of Section 30, T25S-R32E, bears S 89°07'53" E a distance of 1101.44', covering **112.59' or 6.82 rods**, having a total area of **0.078 acres**.

NOTES:

Bearings, distances and coordinates shown herein are based on New Mexico State Plane Coordinate System, NAD 83, East Zone 3001, US Survey Feet, all distances are grid.

I, B.L. Laman, New Mexico PLS No. 22404, hereby certify this survey to reflect an actual survey made on the ground under my supervision. This survey meets the minimum standards for surveying in New Mexico.

  
B.L. Laman PLS# 22404  
Date Signed: 06/08/2016  
Horizon Row, LLC  
571 State Street, Jasper, Tx  
(409) 202-5111 75951  
Employee of Horizon Row, LLC





# EXHIBIT "A"

## PAGE 3 of 4

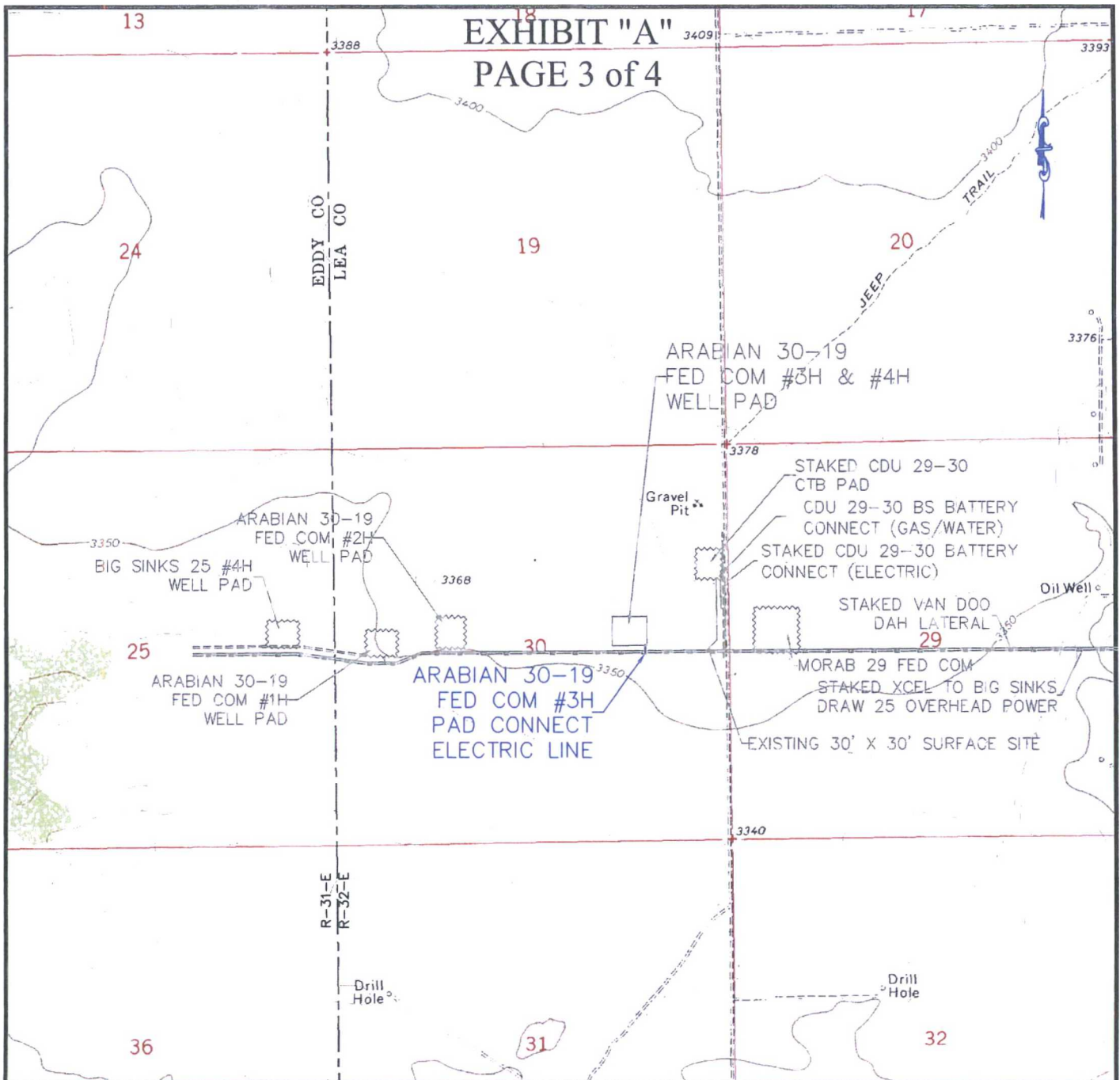

### QUAD MAP

SECTION 30, T25S-R32E, N.M.P.M.;  
LEA COUNTY, NEW MEXICO

**HORIZON ROW LLC**

DEVON ENERGY PRODUCTION CO., L.P.

PROPOSED 30' EASEMENT

Drawn by:  
KIMBLE MORGAN

Date: 08/26/2015

Drawn for:



LINE NUMBER:  
EL7664

WBS NUMBER:  
CC-112971.AL

SCALE:  
1" = 2000'

REVISIONS:  
6/4/16 CMAAS

SHEET:  
3 OF 4

# EXHIBIT "A"

## PAGE 4 of 4

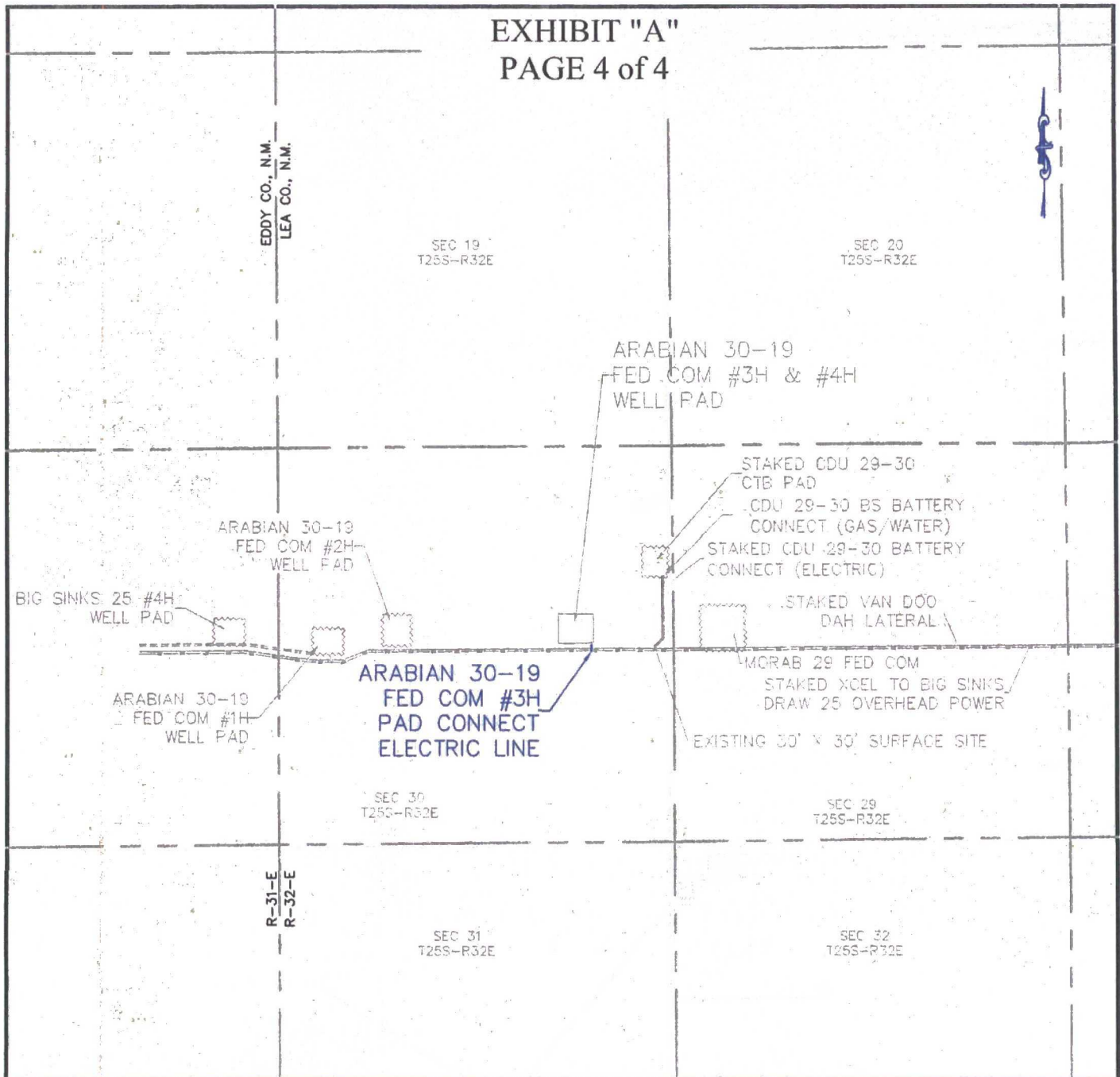

### AERIAL MAP

SECTION 30, T25S-R32E, N.M.P.M.;  
LEA COUNTY, NEW MEXICO

**HORIZON ROW LLC**

DEVON ENERGY PRODUCTION CO., L.P.

PROPOSED 30' EASEMENT

Drawn by:  
KIMBLE MORGAN

Date: 08/25/2015

Drawn for:



LINE NUMBER:  
EL7664

WBS NUMBER:  
CC-112971.AL

SCALE:  
1" = 2000'

REVISIONS:  
6/4/16 CMAAS

SHEET:  
4 OF 4

COTTON DRAW 29-30 BS CENTRAL TANK BATTERY  
DEVON ENERGY PRODUCTION COMPANY, L.P.  
IN THE NE/4 SE/4 NE/4 OF  
SECTION 30, TOWNSHIP 25 SOUTH, RANGE 32 EAST, N.M.P.M.  
LEA COUNTY, STATE OF NEW MEXICO

MARCH 10, 2015

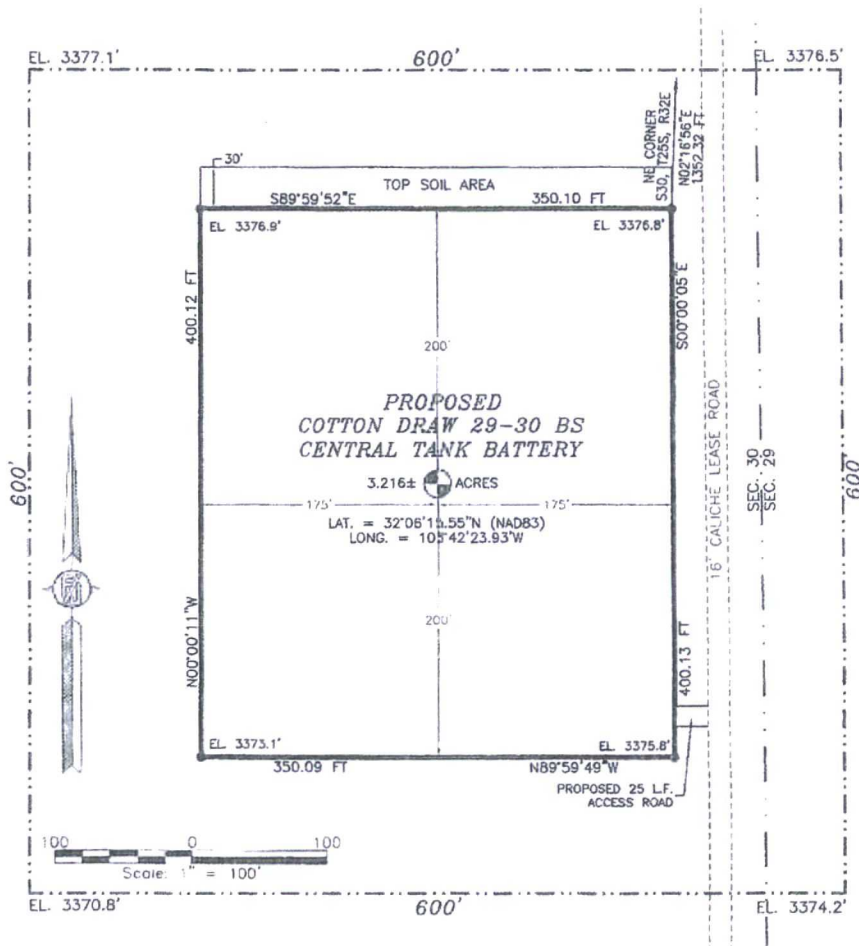

**DESCRIPTION**

A CERTAIN PIECE OR PARCEL OF LAND AND REAL ESTATE LYING IN BUREAU OF LAND MANAGEMENT LAND IN THE NE/4 SE/4 NE/4 OF SECTION 30, TOWNSHIP 25 SOUTH, RANGE 32 EAST, N.M.P.M., LEA COUNTY, NEW MEXICO.

BEGINNING AT THE NORTHEAST CORNER OF THE PARCEL, WHENCE THE NORTHEAST CORNER OF SECTION 30, TOWNSHIP 25 SOUTH, RANGE 32 EAST, N.M.P.M. BEARS N02°16'56"E, A DISTANCE OF 1352.32 FEET;  
THENCE S00°00'05"E A DISTANCE OF 400.13 FEET TO THE SOUTHEAST CORNER OF THE PARCEL;  
THENCE N89°59'49"W A DISTANCE OF 350.09 FEET TO THE SOUTHWEST CORNER OF THE PARCEL;  
THENCE N00°00'11"W A DISTANCE OF 400.12 FEET TO THE NORTHWEST CORNER OF THE PARCEL;  
THENCE S89°59'52"E A DISTANCE OF 350.10 FEET TO THE NORTHEAST CORNER OF THE PARCEL, THE POINT OF BEGINNING, CONTAINING 3.216 ACRES MORE OR LESS.

**GENERAL NOTES**

1.) THE INTENT OF THIS SURVEY IS TO ACQUIRE A BUSINESS LEASE FOR THE PURPOSE OF BUILDING A TANK BATTERY

2.) BASIS OF BEARING IS NEW MEXICO STATE PLANE EAST ZONE MODIFIED TO THE SURFACE (NAD83)

**DRIVING DIRECTIONS:** FROM THE INTERSECTION OF CR. 1 (ORLA HWY) AND MONSANTO ROAD GO WEST ON MONSANTO ROAD ABOUT 2.1 MILES TO A ROAD INTERSECTION GO SOUTH ON 16 FT CALICHE LEASE ROAD ABOUT 1.34 MILES SOUTHEAST CORNER OF SITE ON RIGHT (WEST)

SHEET: 1-3

**SURVEYOR CERTIFICATE**

I, FILMON F. JARAMILLO, A NEW MEXICO PROFESSIONAL SURVEYOR NO. 12797, HEREBY CERTIFY THAT I HAVE CONDUCTED AND AM RESPONSIBLE FOR THIS SURVEY, THAT THIS SURVEY IS TRUE AND CORRECT TO THE BEST OF MY KNOWLEDGE AND BELIEF, AND THAT THIS SURVEY AND PLAT MEET THE MINIMUM STANDARDS FOR LAND SURVEYING IN THE STATE OF NEW MEXICO.

IN WITNESS WHEREOF, THIS CERTIFICATE IS EXECUTED AT CARLSBAD,

NEW MEXICO, THIS 10 DAY OF MARCH 2015

MADRON SURVEYING, INC.  
301 SOUTH CANAL  
CARLSBAD, NEW MEXICO 88220  
Phone (575) 234-3341

FILMON F. JARAMILLO No. 12797

SURVEY NO. 3763

MADRON SURVEYING, INC. 301 SOUTH CANAL CARLSBAD, NEW MEXICO



COTTON DRAW 29-30 BS CENTRAL TANK BATTERY  
DEVON ENERGY PRODUCTION COMPANY, L.P.  
IN THE NE/4 SE/4 NE/4 OF  
SECTION 30, TOWNSHIP 25 SOUTH, RANGE 32 EAST, N.M.P.M.  
LEA COUNTY, STATE OF NEW MEXICO

MARCH 10, 2015

QUAD MAP

COTTON DRAW 29-30 BS  
CENTRAL TANK BATTERY



SECTION 30  
T. 25 S., R. 32 E.  
BUREAU OF LAND  
MANAGEMENT LAND

SHEET: 2-3

MADRON SURVEYING, INC. 301 SOUTH CANAL (575) 234-3341 CARLSBAD, NEW MEXICO

SURVEY NO. 3763

COTTON DRAW 29-30 BS CENTRAL TANK BATTERY  
DEVON ENERGY PRODUCTION COMPANY, L.P.  
IN THE NE/4 SE/4 NE/4 OF  
SECTION 30, TOWNSHIP 25 SOUTH, RANGE 32 EAST, N.M.P.M.  
LEA COUNTY, STATE OF NEW MEXICO

MARCH 10, 2015

AERIAL PHOTO

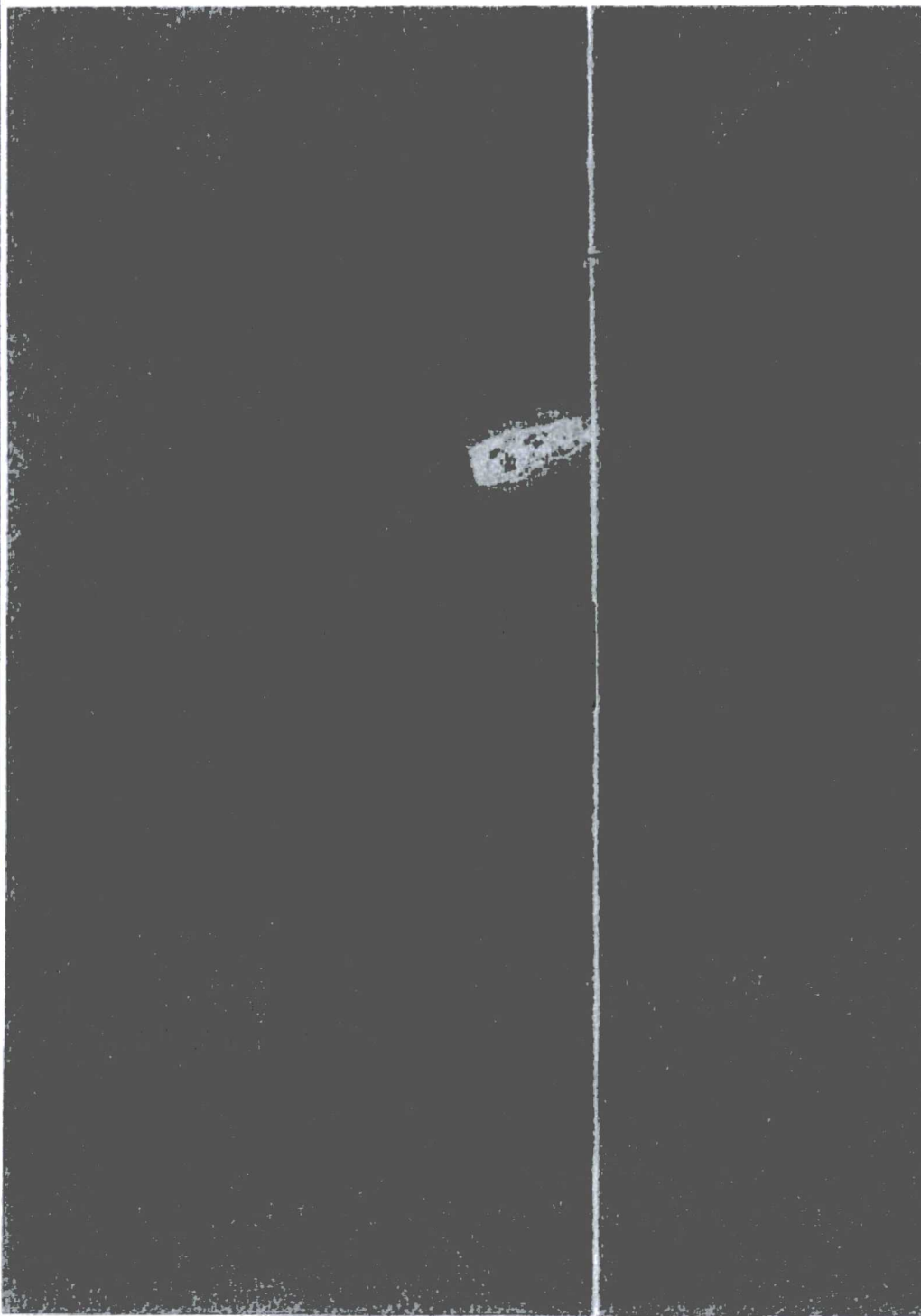

SHEET: 3-3

MADRON SURVEYING, INC. 301 SOUTH CAROL  
(970) 234-3341 CARLSBAD, NEW MEXICO

SURVEY NO. 3763

# Rig Location Layout

## 2 Well Pad

ARABIAN 30-19 FED COM 3H

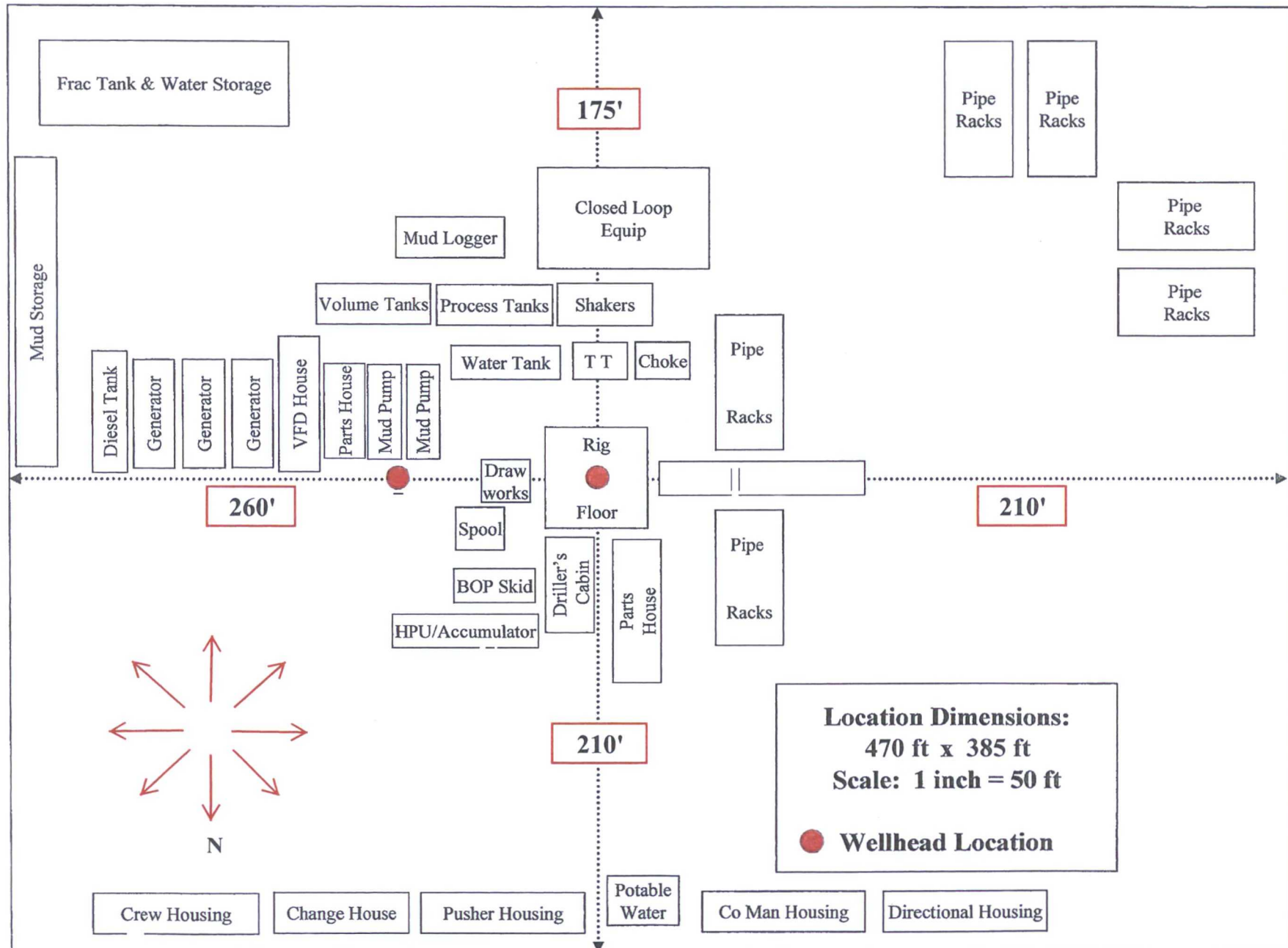



**PROPOSED INTERIM SITE RECLAMATION  
FOR ARABIAN 30-19 FED COM 3H  
SECTION 30, TOWNSHIP 25 SOUTH, RANGE 32 EAST, N.M.P.M.  
LEA COUNTY, STATE OF NEW MEXICO**

PROPOSED ACCESS TO ARABIAN 30-19 FED COM 1H & 2H

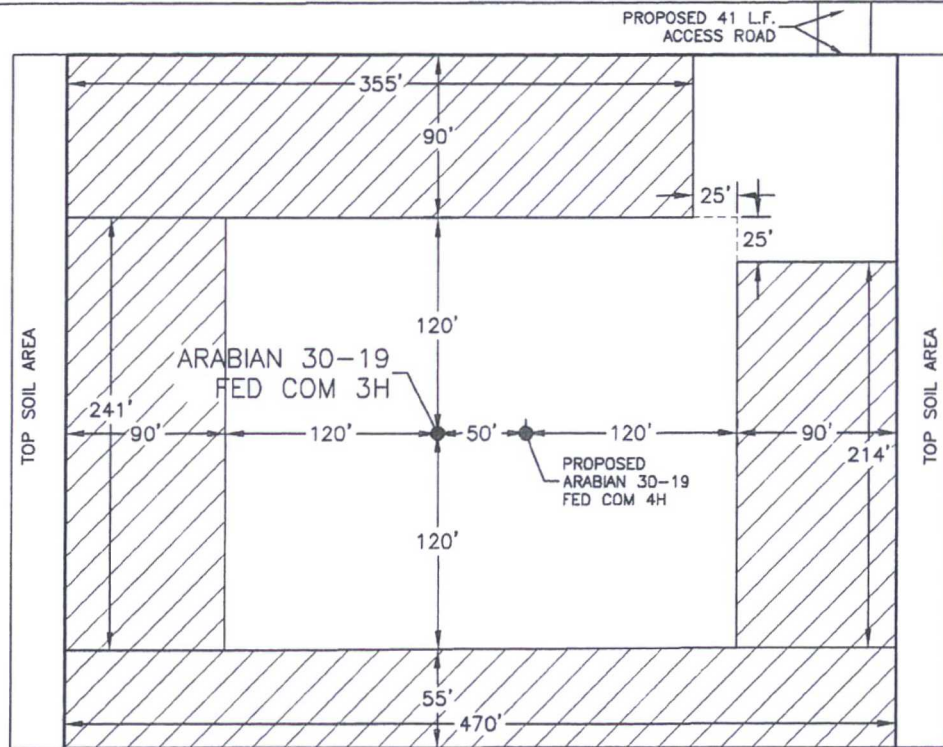

 DENOTES RECLAMATION AREA  
 2.269± ACRES RECLAMATION AREA



010 50 100 200  
SCALE 1" = 100'

**DEVON ENERGY PRODUCTION COMPANY, L.P.**  
**ARABIAN 30-19 FED COM 3H**  
 LOCATED 2450 FT. FROM THE NORTH LINE  
 AND 1345 FT. FROM THE EAST LINE OF  
 SECTION 30, TOWNSHIP 25 SOUTH,  
 RANGE 32 EAST, N.M.P.M.  
 LEA COUNTY, STATE OF NEW MEXICO

MAY 4, 2016

SURVEY NO. 3986A

**MADRON SURVEYING, INC.** 301 SOUTH CANAL (575) 234-3341 **CARLSBAD, NEW MEXICO**



