

DISTRICT I
1625 N. French Dr., Hobbs, NM 88240
Phone (575) 383-6161 Fax: (575) 393-0720

DISTRICT II
811 S. First St., Artesia, NM 88210
Phone (575) 745-1253 Fax: (575) 745-9720

DISTRICT III
1000 Rio Brazos Rd., Aztec, NM 87410
Phone (505) 334-6178 Fax: (505) 334-6170

DISTRICT IV
1226 S. St. Francis Dr., Santa Fe, NM 87505
Phone (505) 476-3460 Fax: (505) 476-3462

State of New Mexico
Energy, Minerals and Natural Resources Department

Form C-102
Revised August 1, 2011

Submit one copy to appropriate
District Office

OIL CONSERVATION DIVISION
1226 South St. Francis Dr.
Santa Fe, New Mexico 87505

WELL LOCATION AND ACREAGE DEDICATION PLAT

☐ AMENDED REPORT

API Number 30-025-43833	Pool Code 8146	Pool Name BUFFALO; BONE SPRING, SE
Property Code 312783	Property Name BUFFALO WEST 2 STATE COM 2BS	Well Number 6H
GRID No. 372137	Operator Name CHISHOLM ENERGY OPERATING, LLC	Elevation 3776'

Surface Location

UL or lot No.	Section	Township	Range	Lot Idn	FEET from the	North/South line	FEET from the	East/West line	County
LOT 1	2	19 S	33 E		125	NORTH	1265	EAST	LEA

Bottom Hole Location If Different From Surface

UL or lot No.	Section	Township	Range	Lot Idn	FEET from the	North/South line	FEET from the	East/West line	County
P	2	19 S	33 E		330	SOUTH	528	EAST	LEA

Dedicated Acres	Joint or Infill	Consolidation Code	Order No.

NO ALLOWABLE WILL BE ASSIGNED TO THIS COMPLETION UNTIL ALL INTERESTS HAVE BEEN CONSOLIDATED
OR A NON-STANDARD UNIT HAS BEEN APPROVED BY THE DIVISION

<p>N.: 617932.1 E.: 753924.5 (NAD 83)</p> <p>SURFACE LOCATION Lat - N 32.696539 Long - W 103.629235 NMSPC- N 617849.3 E 757938.6 (NAD-83)</p> <p>LOT 4 LOT 3 LOT 2 LOT 1</p> <p>LANDING POINT 330 FNL & 528 FEL Lat - N 32.695984 Long - W 103.626839 NMSPC- N 617652.1 E 758677.1 (NAD-83)</p> <p>N.: 615171.1 E.: 753941.4 (NAD 83)</p> <p>PROPOSED BOTTOM HOLE LOCATION Lat - N 32.682906 Long - W 103.626820 NMSPC- N 612894.3 E 758714.6 (NAD-83)</p> <p>N.: 612531.1 E.: 753965.9 (NAD 83)</p> <p>N.: 612549.3 E.: 758612.6 (NAD 83)</p>	<p>1265'</p> <p>765.0'</p> <p>4759.0'</p> <p>528'</p> <p>330'</p> <p>N.: 617987.6 E.: 758202.4 (NAD 83)</p> <p>N.: 612568.2 E.: 758245.1 (NAD 83)</p>	<p>OPERATOR CERTIFICATION</p> <p>I hereby certify that the information contained herein is true and complete to the best of my knowledge and belief, and that this organization either owns a working interest or unleased mineral interest in the land including the proposed bottom hole location or has a right to drill this well at this location pursuant to a contract with an owner of such a mineral or working interest, or to a voluntary pooling agreement or a compulsory pooling order heretofore entered by the division.</p> <p>Signature _____ Date _____</p> <p>Printed Name _____</p> <p>Email Address _____</p> <p>SURVEYOR CERTIFICATION</p> <p>I hereby certify that the well location shown on this plat was plotted from field notes of actual surveys made by me or under my supervision, and that the same is true and correct to the best of my belief.</p> <p>Date Surveyed MAY 8, 2012</p> <p>Signature & Seal of Professional Surveyor 7877</p> <p>Certificate Number 7977</p> <p>Scale: 1" = 2000'</p> <p>WO Num.: 32918</p>
---	---	--

SECTION 2, TOWNSHIP 19 SOUTH, RANGE 33 EAST, N.M.P.M.,
LEA COUNTY, NEW MEXICO.

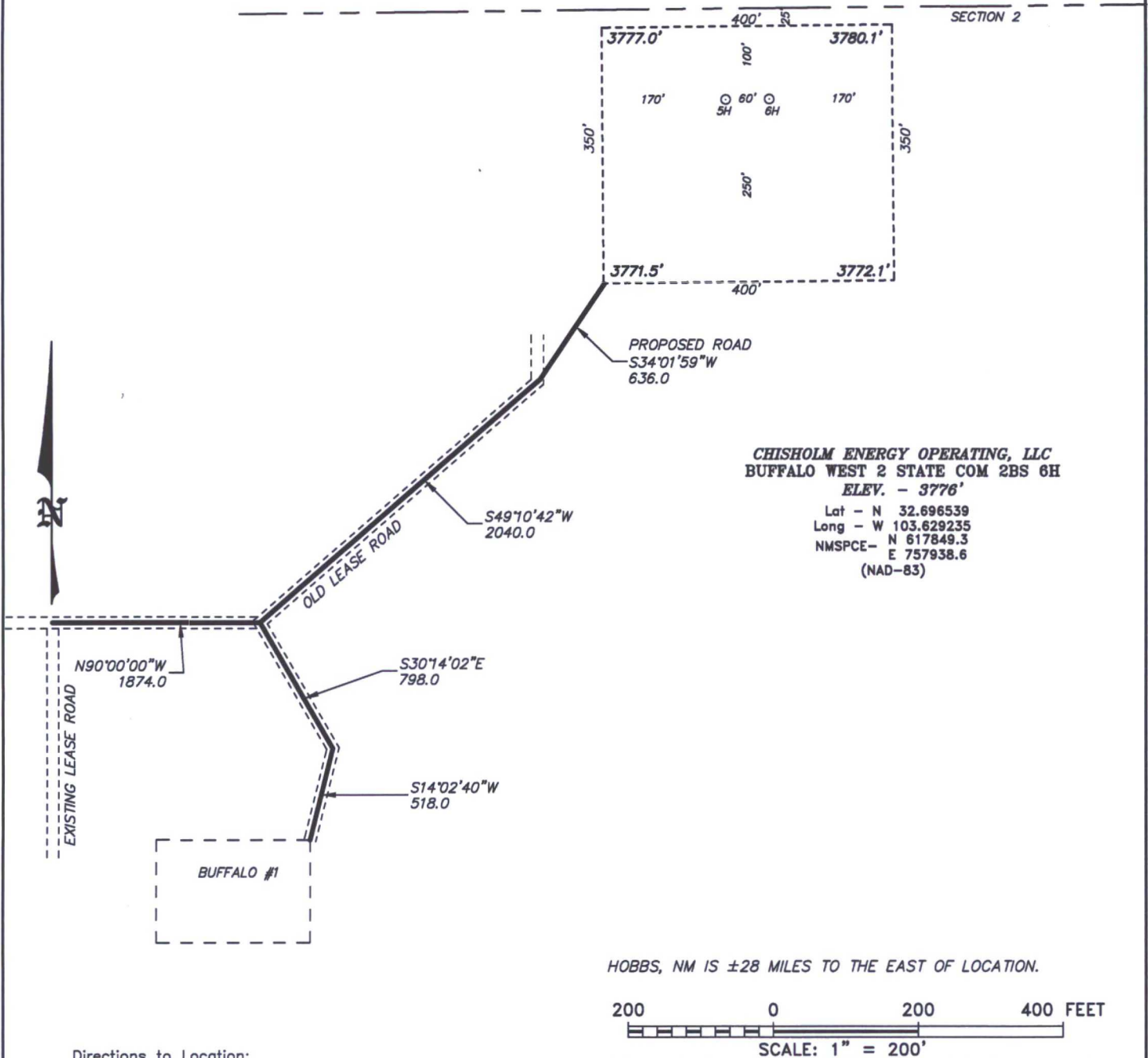

Directions to Location:

AT THE INTERSECTION OF 62-180 AND SMITH RANCH ROAD, GO NORTH ON SMITH RANCH ROAD 2.2 MILES THEN GO WEST 0.5 MILES, THEN NORTH 4.7 MILES.

basin
surveys
focused on excellence
in the oilfield

P.O. Box 1786 (575) 393-7316 - Office
1120 N. West County Rd. (575) 392-2206 - Fax
Hobbs, New Mexico 88241 basin-surveys.com

HOBBS, NM IS ±28 MILES TO THE EAST OF LOCATION.



CHISHOLM ENERGY OPERATING, LLC

REF: BUFFALO WEST 2 STATE COM 2BS 6H / WELL PAD TOPO

THE BUFFALO WEST 2 STATE COM 2BS 6H LOCATED 125' FROM

THE NORTH LINE AND 1265' FROM THE EAST LINE OF

SECTION 2, TOWNSHIP 19 SOUTH, RANGE 33 EAST,

N.M.P.M., LEA COUNTY, NEW MEXICO.

W.O. Number: 32918	Drawn By: J GOAD	Date: 5-8-2017	Survey Date: 5-3-2017	Sheet 1 of 1 Sheets
--------------------	------------------	----------------	-----------------------	---------------------

SECTION 2, TOWNSHIP 19 SOUTH, RANGE 33 EAST, N.M.P.M.,
LEA COUNTY, NEW MEXICO.

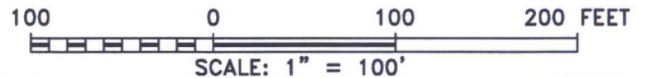
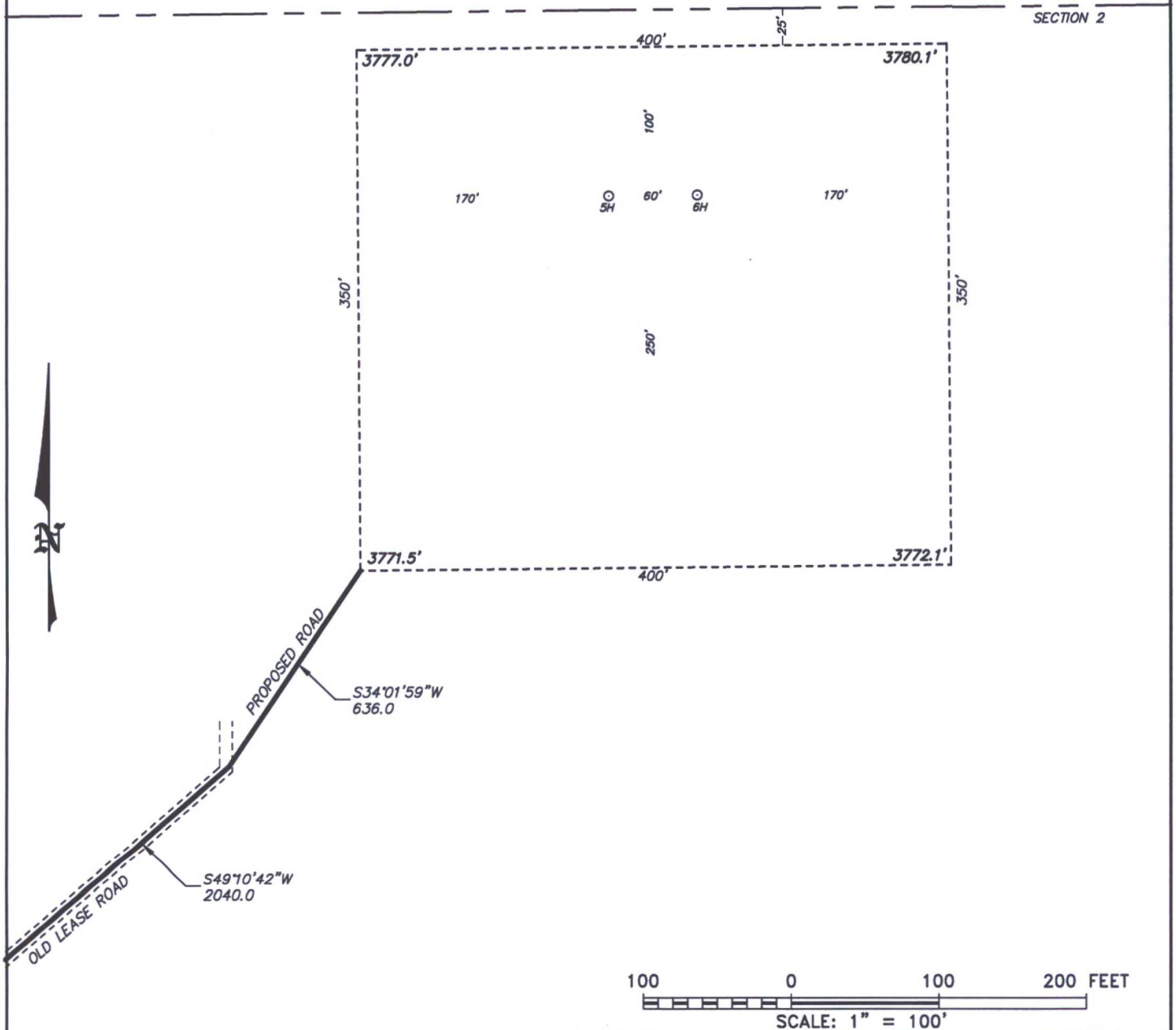

CHISHOLM ENERGY OPERATING, LLC

REF: BUFFALO WEST 2 STATE COM 2BS 6H / WELL PAD TOPO

THE BUFFALO WEST 2 STATE COM 2BS 6H LOCATED 125' FROM
THE NORTH LINE AND 1265' FROM THE EAST LINE OF
SECTION 2, TOWNSHIP 19 SOUTH, RANGE 33 EAST,
N.M.P.M., LEA COUNTY, NEW MEXICO.



P.O. Box 1786 (575) 393-7316 - Office
1120 N. West County Rd. (575) 392-2206 - Fax
Hobbs, New Mexico 88241 basin-surveys.com

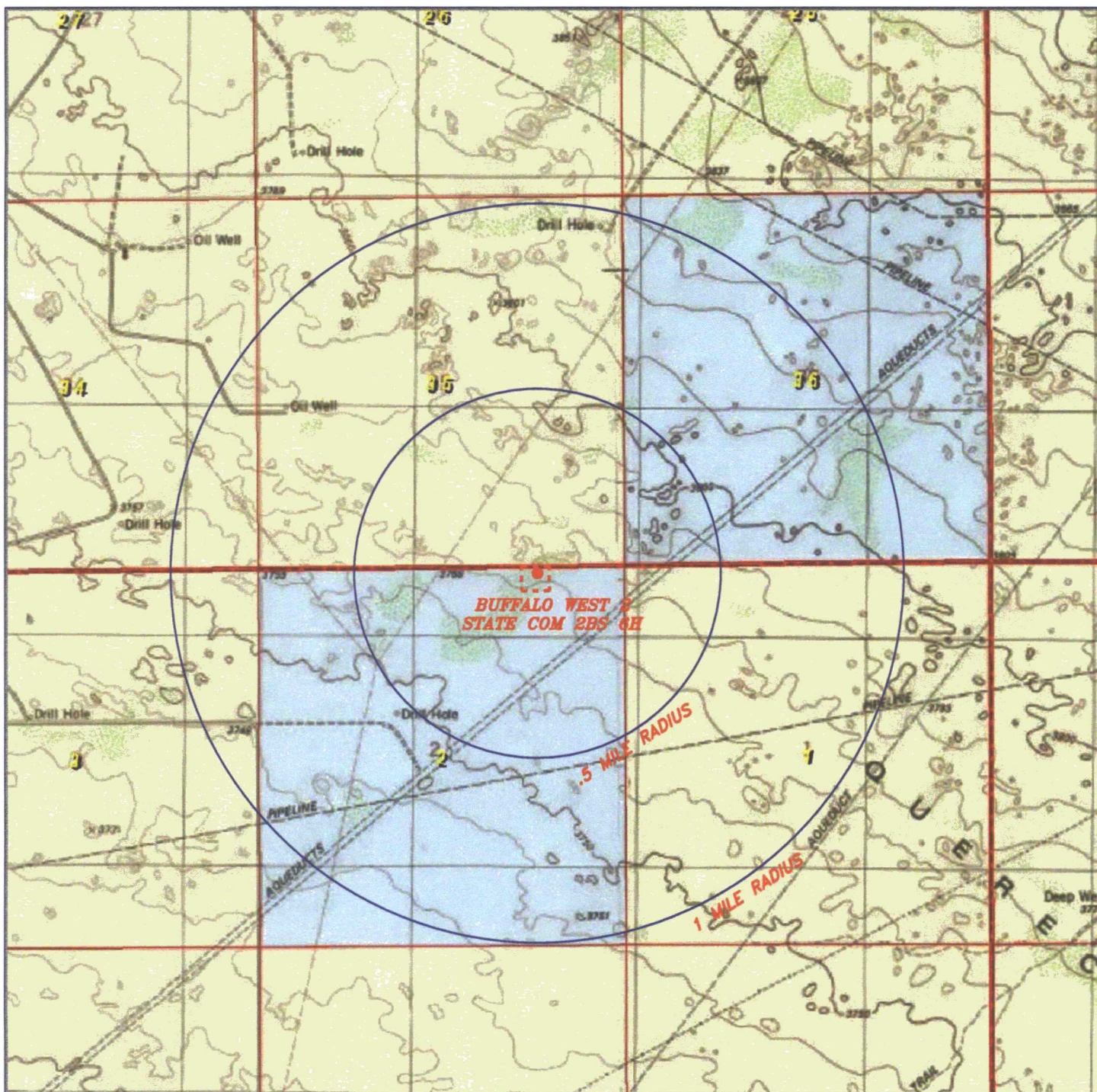

BUFFALO WEST 2 STATE COM 2BS 6H

Located 125' FNL and 1265' FEL
Section 2, Township 19 South, Range 33 East,
N.M.P.M., Lea County, New Mexico.



P.O. Box 1786
1120 N. West County Rd.
Hobbs, New Mexico 88241
(575) 393-7316 - Office
(575) 392-2206 - Fax
basinsurveys.com

0' 1000' 2000' 3000' 4000'
SCALE: 1" = 2000'

W.O. Number: JG 32918

Survey Date: 5-3-2017

YELLOW TINT - USA LAND
BLUE TINT - STATE LAND
NATURAL COLOR - FEE LAND



**CHISHOLM
ENERGY
OPERATING,
LLC**

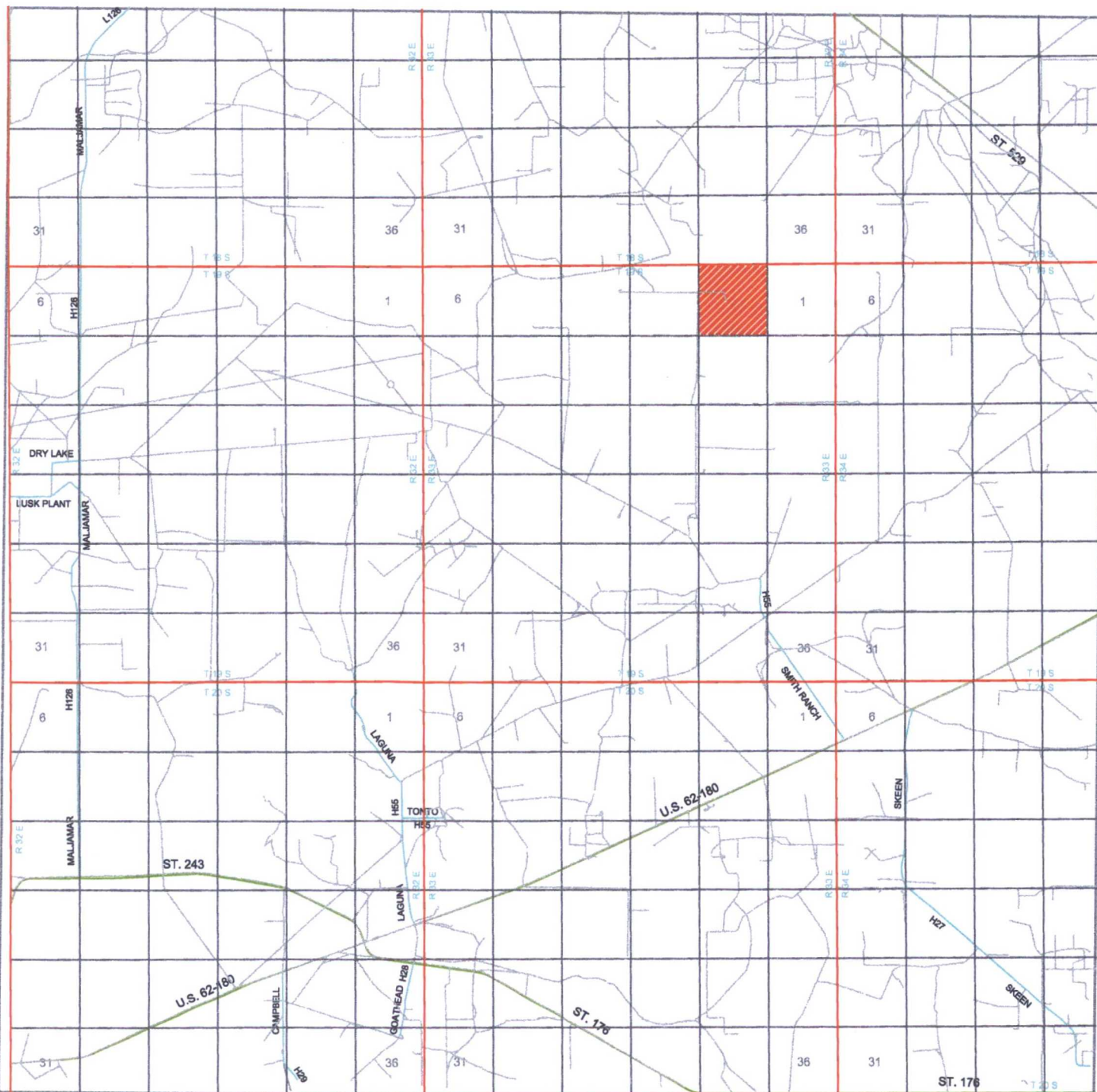

BUFFALO WEST 2 STATE COM 2BS 6H

Located 125' FNL and 1265' FEL
Section 2, Township 19 South, Range 33 East,
N.M.P.M., Lea County, New Mexico.



focused on excellence
in the oilfield

P.O. Box 1786
1120 N. West County Rd.
Hobbs, New Mexico 88241
(575) 393-7316 - Office
(575) 392-2206 - Fax
basinsurveys.com

0 1 MI 2 MI 3 MI 4 MI

SCALE: 1" = 2 MILES

W.O. Number: JG 32918

Survey Date: 5-3-2017

YELLOW TINT - USA LAND
BLUE TINT - STATE LAND
NATURAL COLOR - FEE LAND



**CHISHOLM
ENERGY
OPERATING,
LLC**

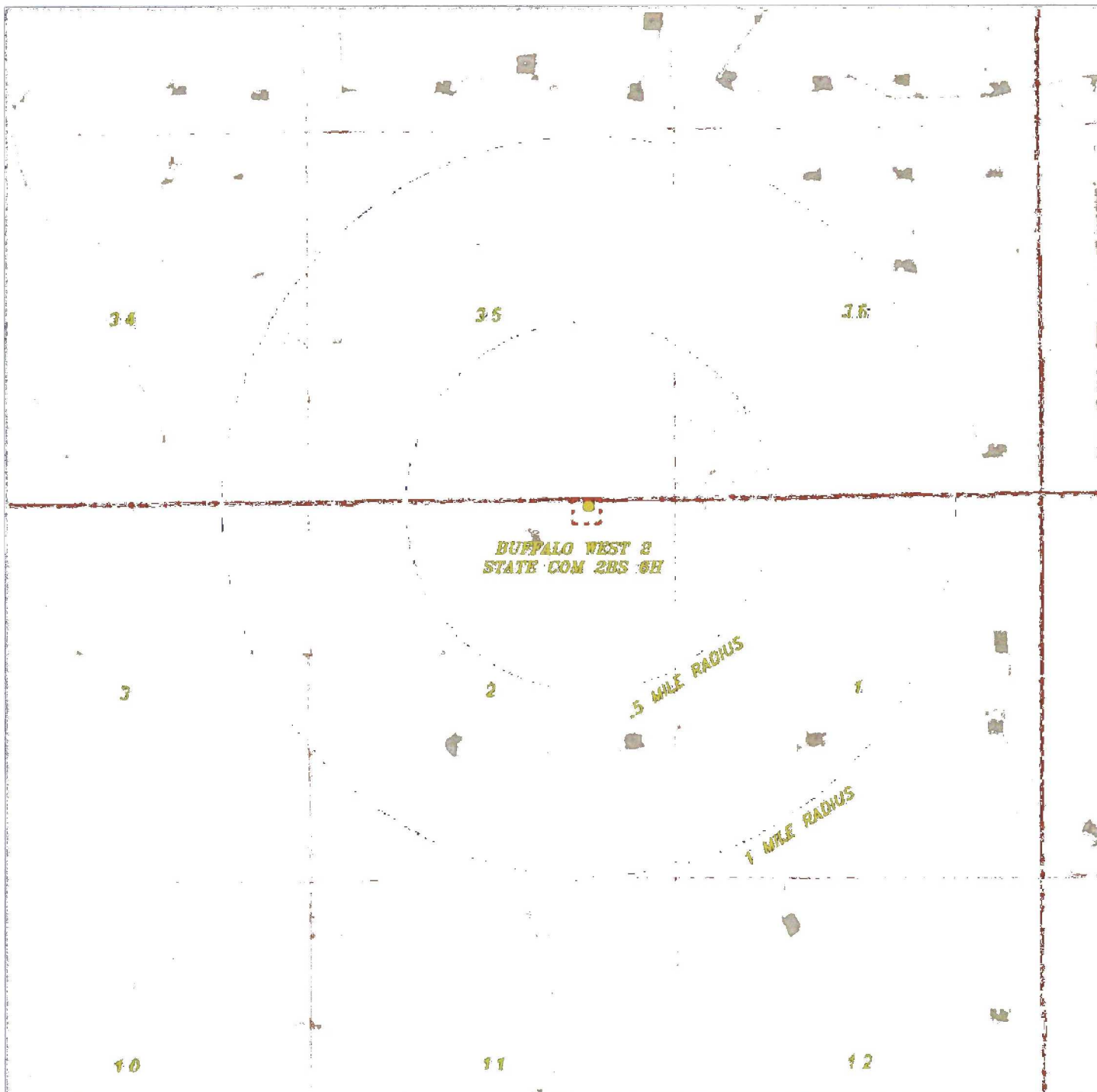

BUFFALO WEST 2 STATE COM 2BS 6H

Located 125' FNL and 1265' FEL
Section 2, Township 19 South, Range 33 East,
N.M.P.M., Lea County, New Mexico.



focused on excellence
in the oilfield

P.O. Box 1786
1120 N. West County Rd.
Hobbs, New Mexico 88241
(575) 393-7316 - Office
(575) 392-2206 - Fax
basinsurveys.com

0' 1000' 2000' 3000' 4000'

SCALE: 1" = 2000'

W.O. Number: JG 32918

Survey Date: 5-3-2017

YELLOW TINT - USA LAND
BLUE TINT - STATE LAND
NATURAL COLOR - FEE LAND



**CHISHOLM
ENERGY
OPERATING,
LLC**