

District I
1625 N. French Dr., Hobbs, NM 88240
Phone: (575) 393-6161 Fax: (575) 393-0720
District II
811 S. First St., Artesia, NM 88210
Phone: (575) 748-1283 Fax: (575) 748-9720
District III
1000 Rio Brazos Road, Aztec, NM 87410
Phone: (505) 334-6178 Fax: (505) 334-6170
District IV
1220 S. St. Francis Dr., Sante Fe, NM 87505
Phone: (505) 476-3460 Fax: (505) 476-3462

State of New Mexico
Energy, Minerals & Natural Resources
Department
OIL CONSERVATION DIVISION
1220 South St. Francis Dr.
Sante Fe, NM 87505

HOBBS OCD

FORM C-102

Revised August 1, 2011

Submit one copy to appropriate

District Office

MAY 18 2017

☐ AMENDED REPORT

RECEIVED

WELL LOCATION AND ACREAGE DEDICATION PLAT

¹ API Number 30-025- 43496		² Pool Code 7280	³ Pool Name Bradley; Bone Spring
⁴ Property Code 39814	⁵ Property Name OPHELIA 27		⁶ Well Number #503H
⁷ OGRID No. 7377	⁸ Operator Name EOG RESOURCES, INC.		⁹ Elevation 3266'

¹⁰Surface Location

UL or lot no.	Section	Township	Range	Lot Idn	Feet from the	North/South line	Feet from the	East/West line	County
F	27	26-S	33-E	-	2420	NORTH	2100	West	LEA

UL or lot no.	Section	Township	Range	Lot Idn	Feet from the	North/South line	Feet from the	East/West line	County
K	22	26-S	33-E	-	2392	SOUTH	2097	West	LEA

¹² Dedicated Acres 160.00	¹³ Joint or Infill	¹⁴ Consolidation Code	¹⁵ Order No.
---	-------------------------------	----------------------------------	-------------------------

No allowable will be assigned to this completion until all interests have been consolidated or a non-standard unit has been approved by the division.

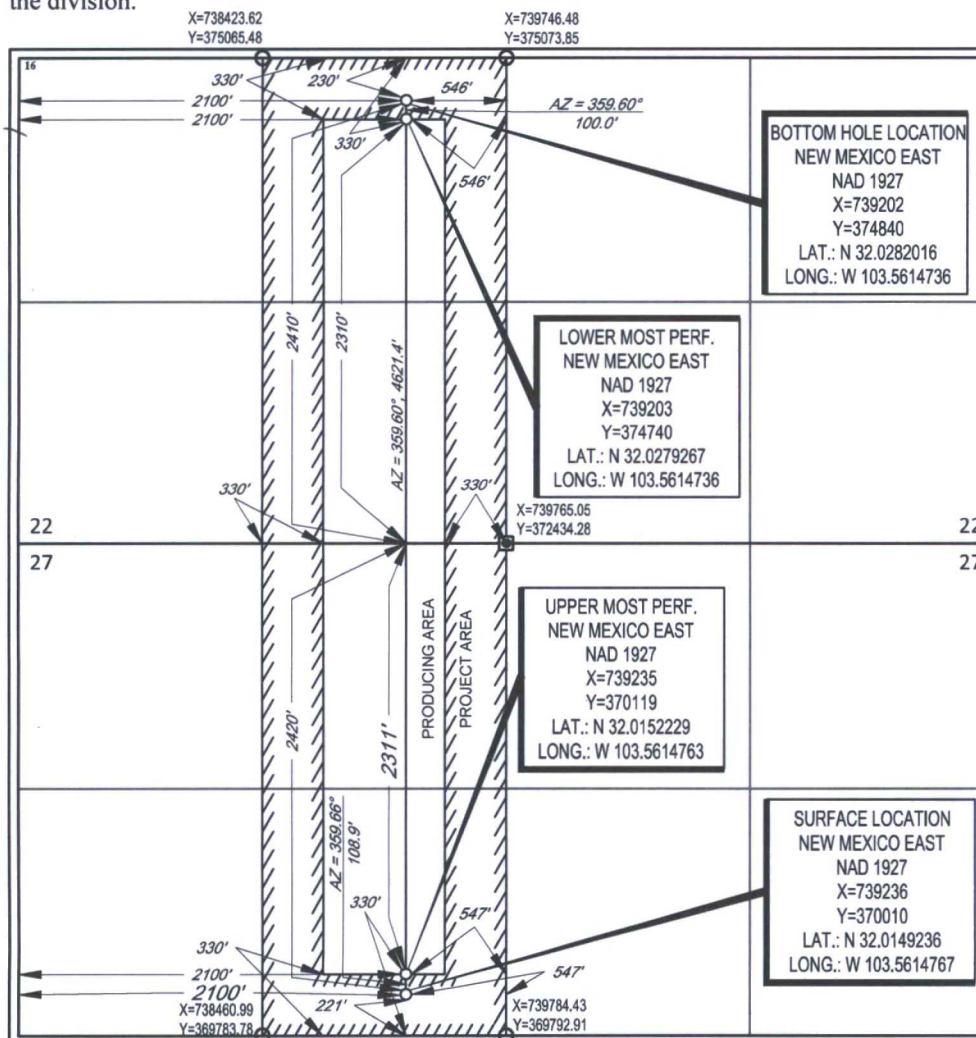

¹⁷OPERATOR CERTIFICATION	
I hereby certify that the information contained herein is true and complete to the best of my knowledge and belief, and that this organization either owns a working interest or unleased mineral interest in the land including the proposed bottom hole location or has a right to drill this well at this location pursuant to a contract with an owner of such a mineral or working interest, or to a voluntary pooling agreement or a compulsory pooling order heretofore entered by the division.	
Signature <i>Kay Maddox</i>	Date 5/15/17
Printed Name KAY MADDOX	
E-mail Address kay-maddox@eoqresources.com	
¹⁸SURVEYOR CERTIFICATION	
I hereby certify that the well location shown on this plat was plotted from field notes of actual surveys made by me or under my supervision, and that the same is true to the best of my belief.	
Date of Survey 02/22/2016	
Signature and Seal of Professional Surveyor <i>Michael Brown</i>	
Certificate Number 18329	

SCALE: 1" = 2000'
0' 1000' 2000'

SECTIONS 22 & 27, TOWNSHIP 26-S, RANGE 33-E, N.M.P.M.
LEA COUNTY, NEW MEXICO

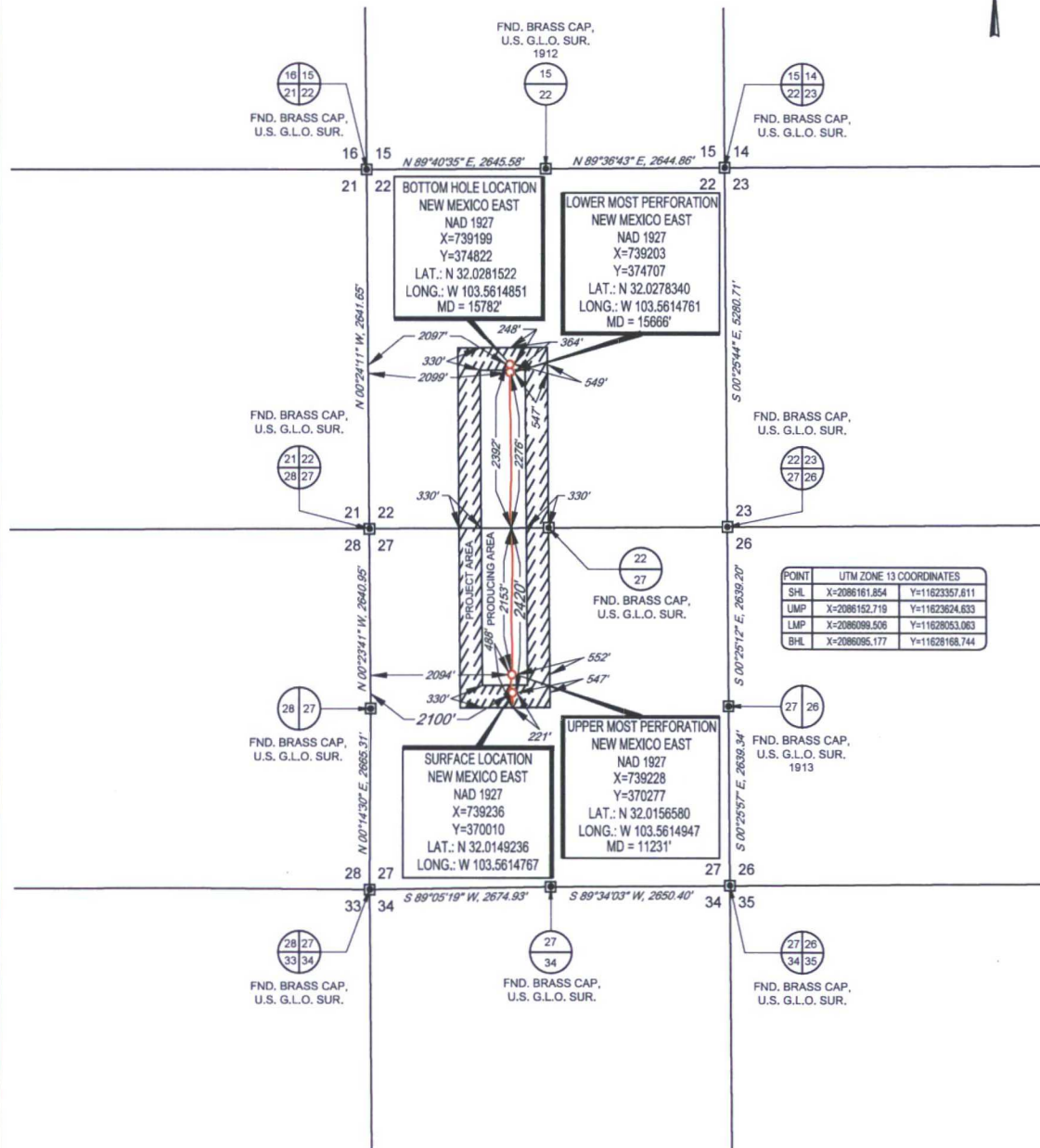

POINT	UTM ZONE 13 COORDINATES
SHL	X=2086161.854 Y=11623357.611
LMP	X=2086152.719 Y=11623624.633
LMP	X=2086099.506 Y=11628053.063
BHL	X=2086095.177 Y=11628198.744

LEASE NAME & WELL NO.: OPHELIA 27 #503H
SECTION 27 TWP 26-S RGE 33-E SURVEY N.M.P.M.
COUNTY LEA STATE NM ELEVATION 3266'
DESCRIPTION 2420' FNL & 2100' FWL



1400 EVERMAN PARKWAY, Ste. 197 • FT. WORTH, TEXAS 76140
TELEPHONE: (817) 744-7512 • FAX (817) 744-7548
2503 NORTH BIG SPRING • MIDLAND, TEXAS 79705
TELEPHONE: (432) 682-1653 OR (800) 767-1653 • FAX (432) 682-1743
WWW.TOPOGRAPHIC.COM

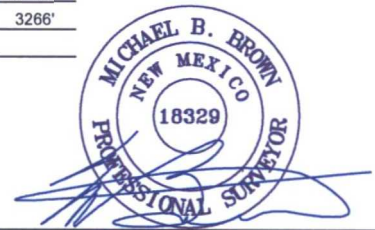

Michael Blake Brown, P.S. No. 18329
MAY 3, 2017

OPHELIA 27 #503H AS-COMPLETED	REVISION:	
	INT	DATE
DATE: 05/03/17		
FILE: AD_OPHELIA27_503H		
DRAWN BY: A.C.C.		
SHEET: 1 OF 1		

NOTES:
1. ORIGINAL DOCUMENT SIZE: 8.5" X 11"
2. ALL BEARINGS, DISTANCES, AND COORDINATE VALUES CONTAINED HEREIN ARE GRID BASED UPON THE NEW MEXICO STATE PLANE COORDINATE SYSTEM, EAST ZONE, U.S. SURVEY FEET, NORTH AMERICAN DATUM 1927.
3. CERTIFICATION IS MADE ONLY TO THE LOCATION OF THIS EASEMENT, IN RELATION TO THE EVIDENCE FOUND DURING A FIELD SURVEY, MADE ON THE GROUND, UNDER MY SUPERVISION, AND USING DOCUMENTATION PROVIDED BY EOG RESOURCES, INC. ONLY UTILITIES/EASEMENTS THAT WERE VISIBLE ON THE DATE OF THIS SURVEY, WITHIN/ADJOINING THIS EASEMENT, HAVE BEEN LOCATED AS SHOWN HEREON OF WHICH I HAVE KNOWLEDGE. THIS CERTIFICATION IS LIMITED TO THOSE PERSONS OR ENTITIES SHOWN ON THE FACE OF THIS PLAT AND IS NON-TRANSFERABLE, AND MADE FOR THIS TRANSACTION ONLY.

FACILITY NAME: OPHELIA 27 EAST CTB

WELL NAME:
OPHELIA 27 #708H
API NUMBER:
30-025-43128

WELL NAME:
OPHELIA 27 #709H
API NUMBER:
30-025-43396

WELL NAME:
OPHELIA 27 #503H
API NUMBER:
30-025-43496

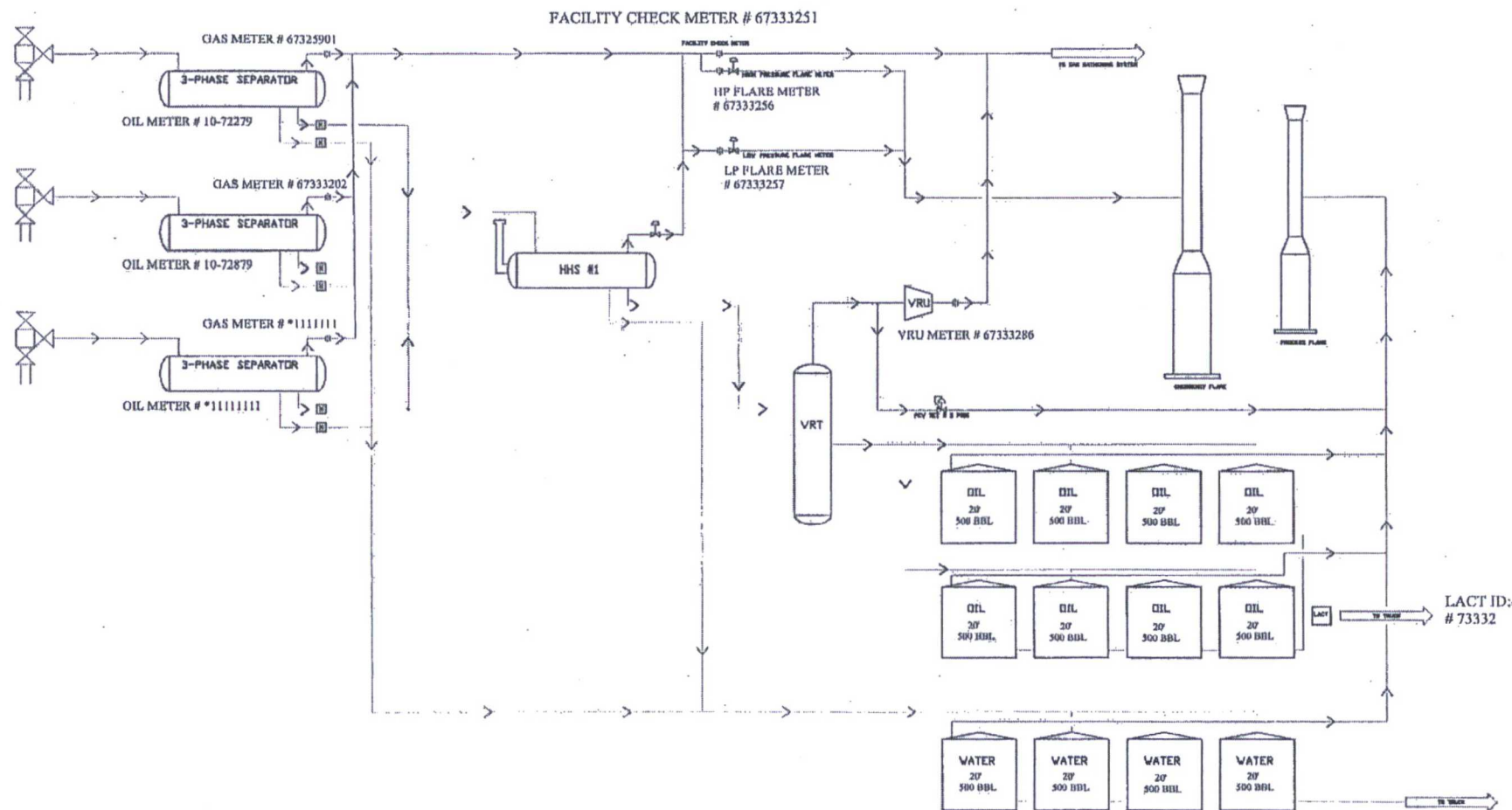

||| Gas Orifice Meter

[M] Liquid Meter

PC1304

*Test meter numbers will be provided upon installation of meters and completion of the facility.

OPHELIA 27 EAST CTB PROCESS FLOW

EDG RESOURCES
MIDLAND DIVISION

BY: BKM

rev. 00
3/9/2017