

UNITED STATES  
DEPARTMENT OF THE INTERIOR  
BUREAU OF LAND MANAGEMENT

OCD Hobbs

FORM APPROVED  
OMB NO. 1004-0137  
Expires: January 31, 2018

**SUNDRY NOTICES AND REPORTS ON WELLS**  
*Do not use this form for proposals to drill or to re-enter an abandoned well. Use form 3160-3 (APD) for such proposals.*

**SUBMIT IN TRIPLICATE - Other instructions on page 2**

AUG 07 2017

RECEIVED

5. Lease Serial No. NMLC061869
6. If Indian, Allottee or Tribe Name
7. If Unit or CA/Agreement, Name and/or No.
8. Well Name and No. ARABIAN 30-19 FED COM 3H
9. API Well No. 30-025-43774
10. Field and Pool or Exploratory Area WC-025G-08S253235G;LWR BS
11. County or Parish, State LEA COUNTY, NM

1. Type of Well <input checked="" type="checkbox"/> Oil Well <input type="checkbox"/> Gas Well <input type="checkbox"/> Other	
2. Name of Operator DEVON ENERGY PRODUCTION COMPANY	
Contact: LINDA GOOD Email: linda.good@dvn.com	
3a. Address 333 WEST SHERIDAN AVE. OKLAHOMA CITY, OK 73102	3b. Phone No. (include area code) Ph: 405-552-6558
4. Location of Well (Footage, Sec., T., R., M., or Survey Description) Sec 30 T25S R32E Mer NMP SENE 2285FNL 1152FEL	

**12. CHECK THE APPROPRIATE BOX(ES) TO INDICATE NATURE OF NOTICE, REPORT, OR OTHER DATA**

TYPE OF SUBMISSION	TYPE OF ACTION			
<input checked="" type="checkbox"/> Notice of Intent	<input type="checkbox"/> Acidize	<input type="checkbox"/> Deepen	<input type="checkbox"/> Production (Start/Resume)	<input type="checkbox"/> Water Shut-Off
<input type="checkbox"/> Subsequent Report	<input type="checkbox"/> Alter Casing	<input type="checkbox"/> Hydraulic Fracturing	<input type="checkbox"/> Reclamation	<input type="checkbox"/> Well Integrity
<input type="checkbox"/> Final Abandonment Notice	<input type="checkbox"/> Casing Repair	<input type="checkbox"/> New Construction	<input type="checkbox"/> Recomplete	<input checked="" type="checkbox"/> Other
	<input type="checkbox"/> Change Plans	<input type="checkbox"/> Plug and Abandon	<input type="checkbox"/> Temporarily Abandon	Change to Original APD
	<input type="checkbox"/> Convert to Injection	<input type="checkbox"/> Plug Back	<input type="checkbox"/> Water Disposal	

13. Describe Proposed or Completed Operation: Clearly state all pertinent details, including estimated starting date of any proposed work and approximate duration thereof. If the proposal is to deepen directionally or recompleat horizontally, give subsurface locations and measured and true vertical depths of all pertinent markers and zones. Attach the Bond under which the work will be performed or provide the Bond No. on file with BLM/BIA. Required subsequent reports must be filed within 30 days following completion of the involved operations. If the operation results in a multiple completion or recompleat in a new interval, a Form 3160-4 must be filed once testing has been completed. Final Abandonment Notices must be filed only after all requirements, including reclamation, have been completed and the operator has determined that the site is ready for final inspection.

ATTENTION: JESSE

Per your conversation with Ray Vaz: Devon Energy Production Co., LP respectfully requests permission to change the surface hole location from 2450 FNL 1345 FEL to 2285 FNL 1152 FEL. Please find the attached revised plats.

*NRS OK 7-24-17 JB Follow existing COA's*  
*Eng OK 7/10/17 CW/MS*

14. I hereby certify that the foregoing is true and correct. Electronic Submission #379350 verified by the BLM Well Information System For DEVON ENERGY PRODUCTION COMPANY, sent to the Hobbs Committed to AFMSS for processing by DEBORAH MCKINNEY on 06/30/2017 ()	
Name (Printed/Typed) LINDA GOOD	Title REGULATORY SPECIALIST
Signature (Electronic Submission)	Date 06/21/2017

**THIS SPACE FOR FEDERAL OR STATE OFFICE USE**

Approved By <i>[Signature]</i>	Title <i>[Signature]</i> FIELD MANAGER	Date 08/03/17
Conditions of approval, if any, are attached. Approval of this notice does not warrant or certify that the applicant holds legal or equitable title to those rights in the subject lease which would entitle the applicant to conduct operations thereon.		Office CARLSBAD FIELD OFFICE

Title 18 U.S.C. Section 1001 and Title 43 U.S.C. Section 1212, make it a crime for any person knowingly and willfully to make to any department or agency of the United States any false, fictitious or fraudulent statements or representations as to any matter within its jurisdiction.

(Instructions on page 2) \*\* OPERATOR-SUBMITTED \*\* OPERATOR-SUBMITTED \*\* OPERATOR-SUBMITTED \*\*

*[Signature]*

SECTION 30, TOWNSHIP 25 SOUTH, RANGE 32 EAST, N.M.P.M.  
LEA COUNTY, STATE OF NEW MEXICO

SITE MAP

NOTE: LATITUDE AND LONGITUDE COORDINATES ARE SHOWN USING THE NORTH AMERICAN DATUM OF 1983 (NAD83) LISTED NEW MEXICO STATE PLANE EAST COORDINATES ARE GRID (NAD83). BASIS OF BEARING AND DISTANCES USED ARE NEW MEXICO STATE PLANE EAST COORDINATES MODIFIED TO THE SURFACE. VERTICAL DATUM NAVD88.

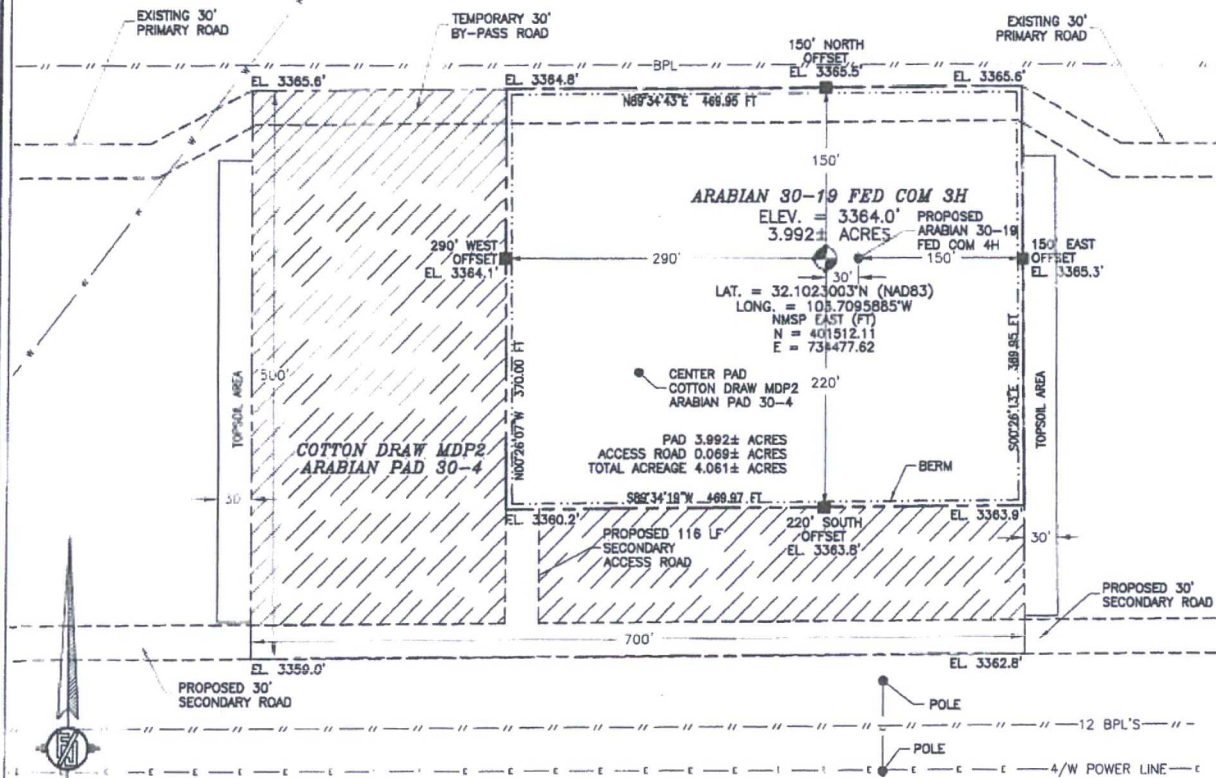

015 75 150 300

SCALE 1" = 150'  
DIRECTIONS TO LOCATION

FROM THE INTERSECTION OF STATE HIGHWAY 128 AND CR 1 (ORLA HIGHWAY) GO SOUTH ON CR 1 APPROX. 6.2 MILES TO MONSANTO ROAD, TURN RIGHT (WEST) ON MONSANTO ROAD GO APPROX 2.1 MILES TO A "T" INTERSECTION, TURN LEFT (SOUTH) ON LEASE ROAD GO APPROX 1.58 MILES TO A ROAD LATH ON RIGHT SIDE OF ROAD (WEST), FOLLOW RED AND WHITE ROAD LATHS WEST APPROX. 1363', THEN NORTH 116' TO THE SOUTHWEST PAD CORNER FOR THIS LOCATION.

DEVON ENERGY PRODUCTION COMPANY, L.P.  
ARABIAN 30-19 FED COM 3H  
LOCATED 2285 FT. FROM THE NORTH LINE  
AND 1152 FT. FROM THE EAST LINE OF  
SECTION 30, TOWNSHIP 25 SOUTH,  
RANGE 32 EAST, N.M.P.M.  
LEA COUNTY, STATE OF NEW MEXICO

JUNE 19, 2017

SURVEY NO. 3986C

MADRON SURVEYING, INC.

301 SOUTH CANAL  
(575) 234-3341

CARLSBAD, NEW MEXICO



SECTION 30, TOWNSHIP 25 SOUTH, RANGE 32 EAST, N.M.P.M.  
LEA COUNTY, STATE OF NEW MEXICO  
INTERIM SITE BUILD PLAN

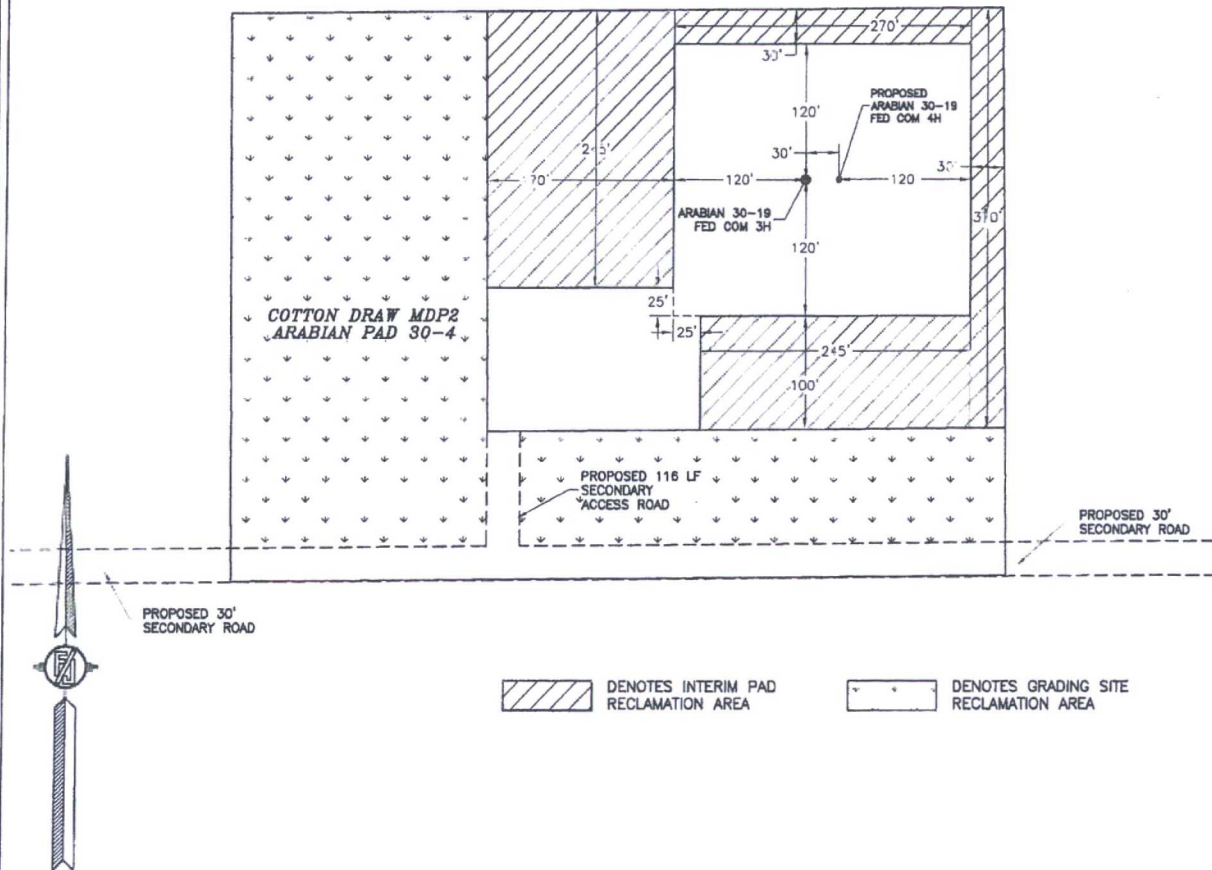

015 75 150 300  
SCALE 1" = 150'

1.959± ACRES INTERIM PAD RECLAMATION AREA  
3.499± ACRES GRADING SITE RECLAMATION AREA  
2.579± ACRES NON-RECLAIMED AREA  
8.037± ACRES COTTON DRAW MDP2 ARABIAN PAD 30-4

DEVON ENERGY PRODUCTION COMPANY, L.P.  
ARABIAN 30-19 FED COM 3H  
LOCATED 2285 FT. FROM THE NORTH LINE  
AND 1152 FT. FROM THE EAST LINE OF  
SECTION 30, TOWNSHIP 25 SOUTH,  
RANGE 32 EAST, N.M.P.M.  
LEA COUNTY, STATE OF NEW MEXICO

JUNE 19, 2017

SURVEY NO. 3986C

MADRON SURVEYING, INC. 301 SOUTH CANAL (575) 234-3341 CARLSBAD, NEW MEXICO

SECTION 30, TOWNSHIP 25 SOUTH, RANGE 32 EAST, N.M.P.M.  
LEA COUNTY, STATE OF NEW MEXICO  
LOCATION VERIFICATION MAP

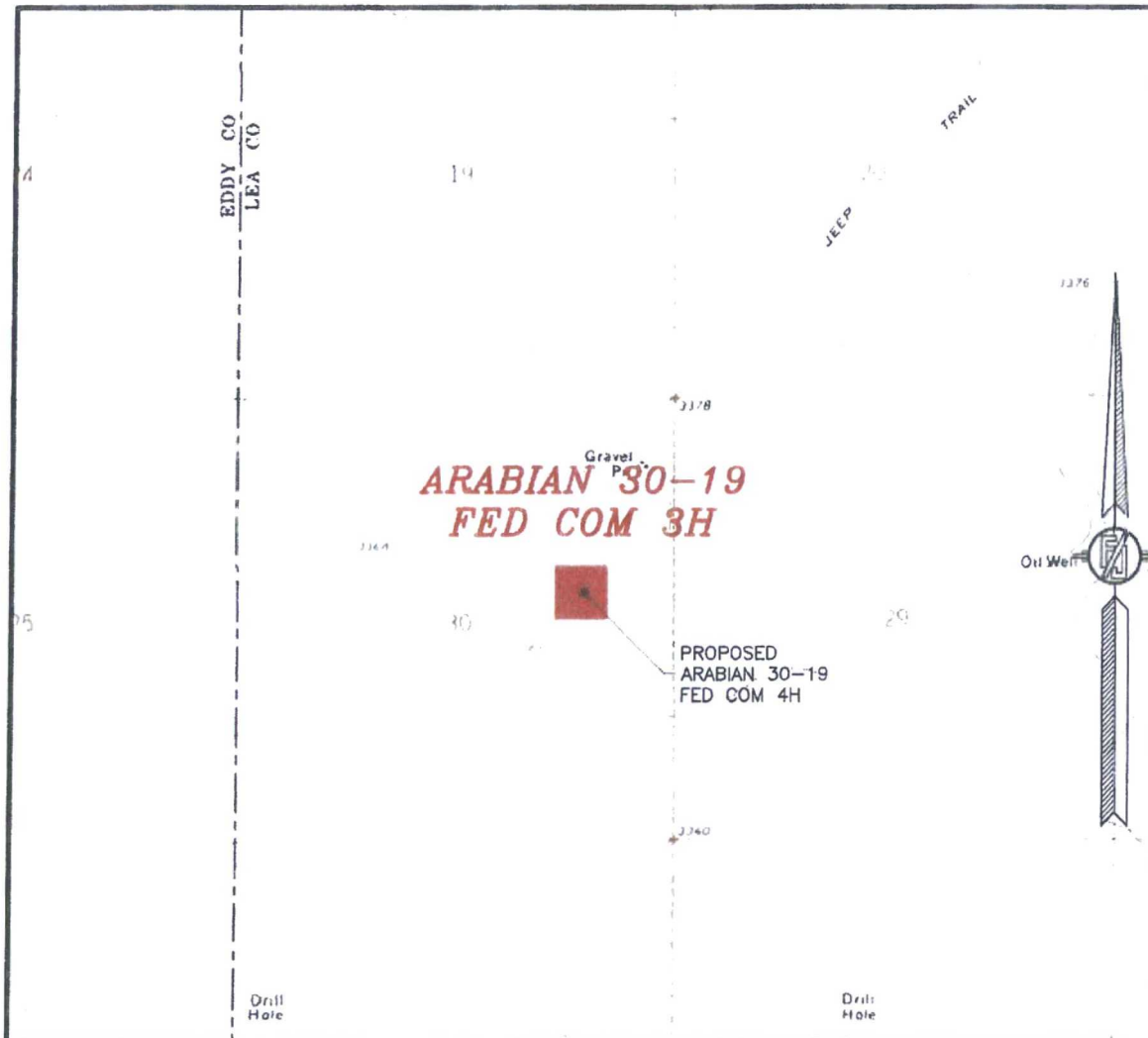

USGS QUAD MAP:  
PADUCA BREAKS WEST

NOT TO SCALE

DEVON ENERGY PRODUCTION COMPANY, L.P.  
**ARABIAN 30-19 FED COM 3H**  
LOCATED 2285 FT. FROM THE NORTH LINE  
AND 1152 FT. FROM THE EAST LINE OF  
SECTION 30, TOWNSHIP 25 SOUTH,  
RANGE 32 EAST, N.M.P.M.  
LEA COUNTY, STATE OF NEW MEXICO

JUNE 19, 2017

MADRON SURVEYING, INC. 301 SOUTH CANAL (575) 234-3341 CARLSBAD, NEW MEXICO

SURVEY NO. 3986C

SECTION 30, TOWNSHIP 25 SOUTH, RANGE 32 EAST, N.M.P.M.  
LEA COUNTY, STATE OF NEW MEXICO  
VICINITY MAP

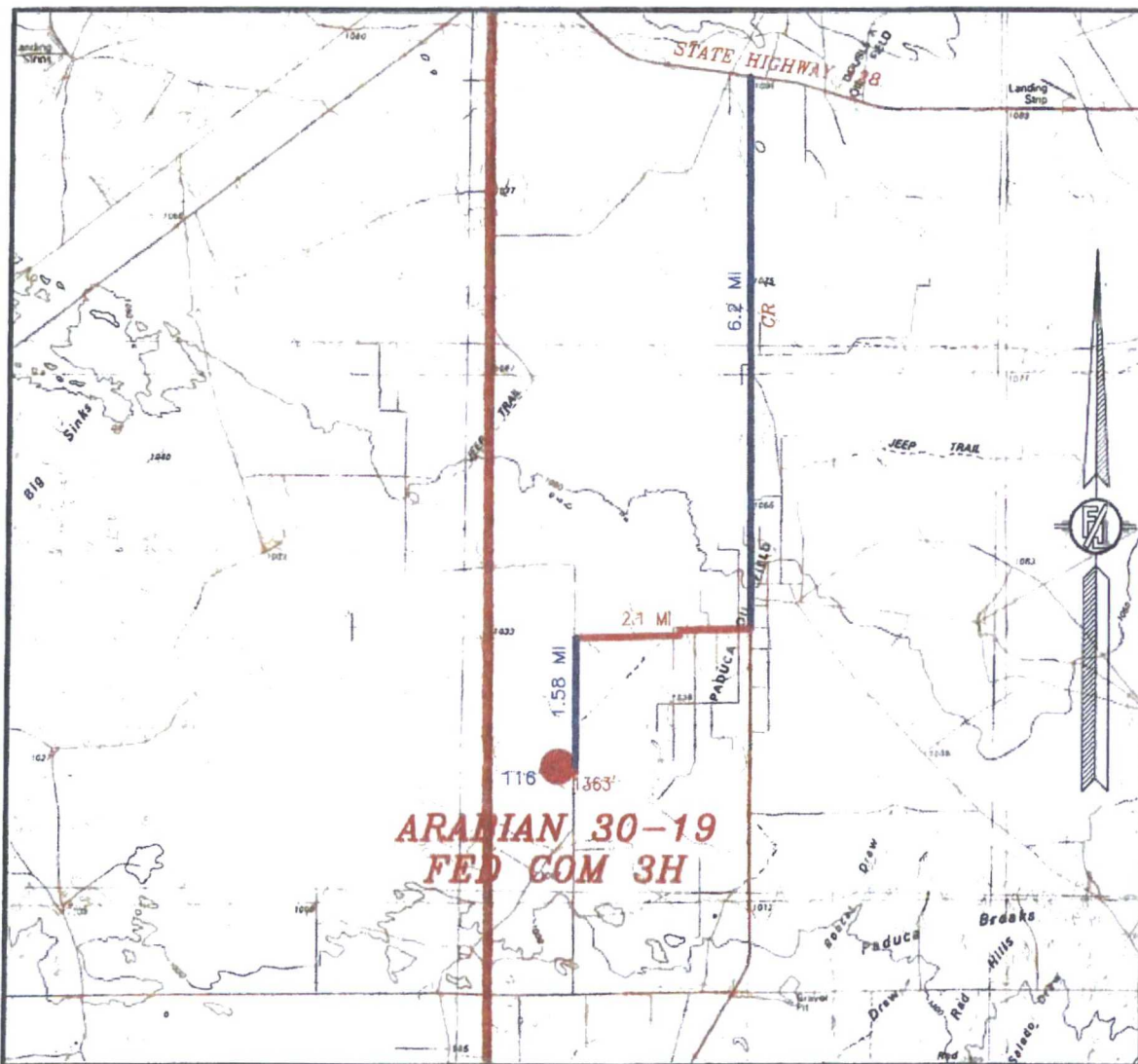

DISTANCES IN MILES

NOT TO SCALE

DEVON ENERGY PRODUCTION COMPANY, L.P.  
ARABIAN 30-19 FED COM 3H

LOCATED 2285 FT. FROM THE NORTH LINE  
AND 1152 FT. FROM THE EAST LINE OF  
SECTION 30, TOWNSHIP 25 SOUTH,  
RANGE 32 EAST, N.M.P.M.  
LEA COUNTY, STATE OF NEW MEXICO

JUNE 19, 2017

DIRECTIONS TO LOCATION

FROM THE INTERSECTION OF STATE HIGHWAY 128 AND CR 1 (ORLA HIGHWAY)  
GO SOUTH ON CR 1 APPROX. 6.2 MILES TO MONSANTO ROAD, TURN RIGHT  
(WEST) ON MONSANTO ROAD GO APPROX 2.1 MILES TO A "T" INTERSECTION,  
TURN LEFT (SOUTH) ON LEASE ROAD GO APPROX 1.58 MILES TO A ROAD LATH  
ON RIGHT SIDE OF ROAD (WEST), FOLLOW RED AND WHITE ROAD LATHS WEST  
APPROX. 1363', THEN NORTH 116' TO THE SOUTHWEST PAD CORNER FOR THIS  
LOCATION.

SURVEY NO. 3986C

MADRON SURVEYING, INC. 301 SOUTH CANAL CARLSBAD, NEW MEXICO  
(575) 234-3341



SECTION 30, TOWNSHIP 25 SOUTH, RANGE 32 EAST, N.M.P.M.  
LEA COUNTY, STATE OF NEW MEXICO  
**AERIAL PHOTO**

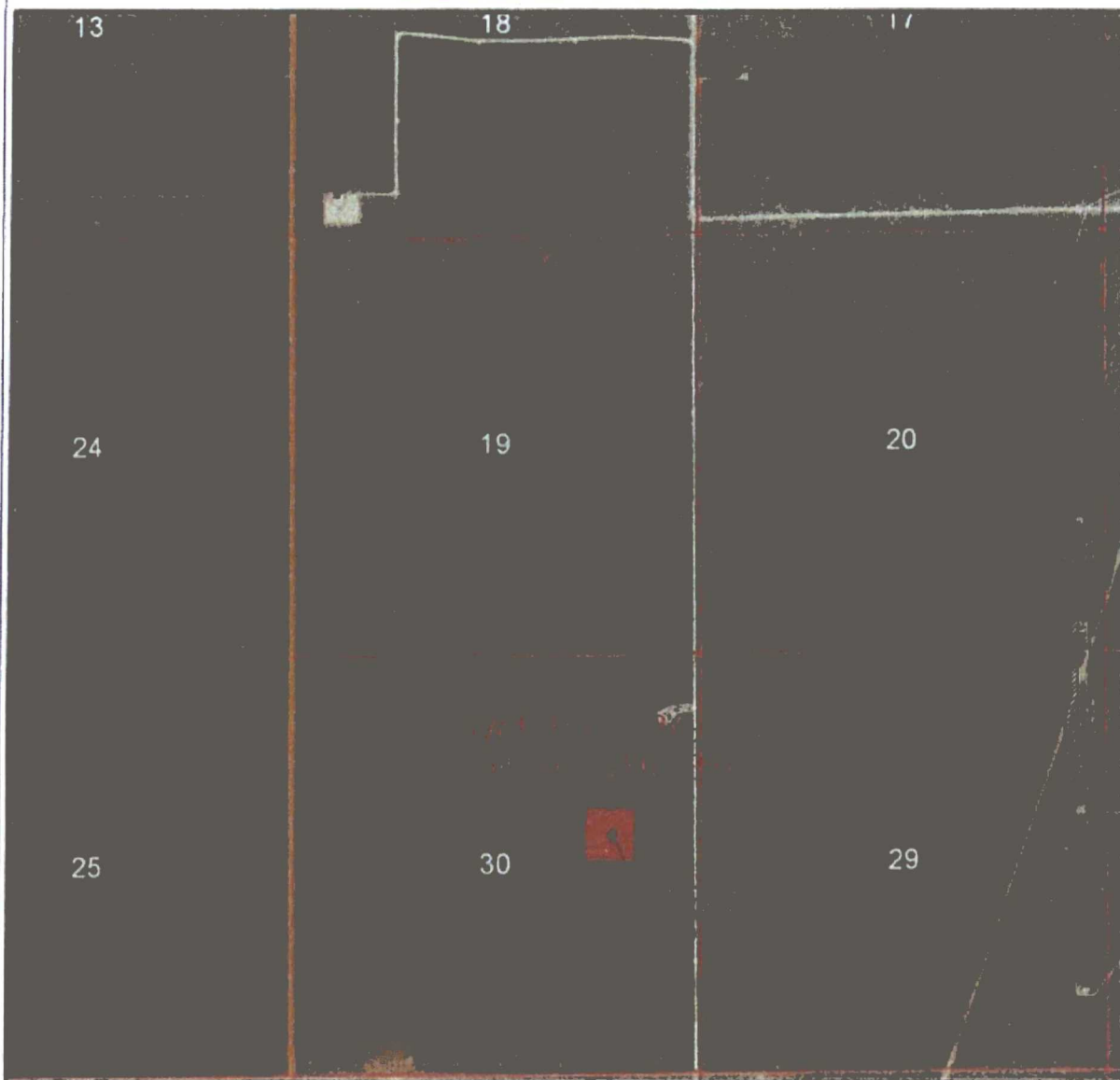

NOT TO SCALE  
AERIAL PHOTO:  
GOOGLE EARTH  
APRIL 2013

**DEVON ENERGY PRODUCTION COMPANY, L.P.**  
**ARABIAN 30-19 FED COM 3H**  
LOCATED 2285 FT. FROM THE NORTH LINE  
AND 1152 FT. FROM THE EAST LINE OF  
SECTION 30, TOWNSHIP 25 SOUTH,  
RANGE 32 EAST, N.M.P.M.  
LEA COUNTY, STATE OF NEW MEXICO

JUNE 19, 2017

SURVEY NO. 3986C

MADRON SURVEYING, INC. 301 SOUTH CANAL (575) 234-3341 CARLSBAD, NEW MEXICO

SECTION 30, TOWNSHIP 25 SOUTH, RANGE 32 EAST, N.M.P.M.  
LEA COUNTY, STATE OF NEW MEXICO  
ACCESS AERIAL ROUTE MAP



NOT TO SCALE  
AERIAL PHOTO:  
GOOGLE EARTH  
APRIL 2013

DEVON ENERGY PRODUCTION COMPANY, L.P.  
ARABIAN 30-19 FED COM 3H  
LOCATED 2285 FT. FROM THE NORTH LINE  
AND 1152 FT. FROM THE EAST LINE OF  
SECTION 30, TOWNSHIP 25 SOUTH,  
RANGE 32 EAST, N.M.P.M.  
LEA COUNTY, STATE OF NEW MEXICO

JUNE 19, 2017

SURVEY NO. 3986C

MADRON SURVEYING, INC. 301 SOUTH CANAL (575) 234-3341 CARLSBAD, NEW MEXICO

# PLAN VIEW

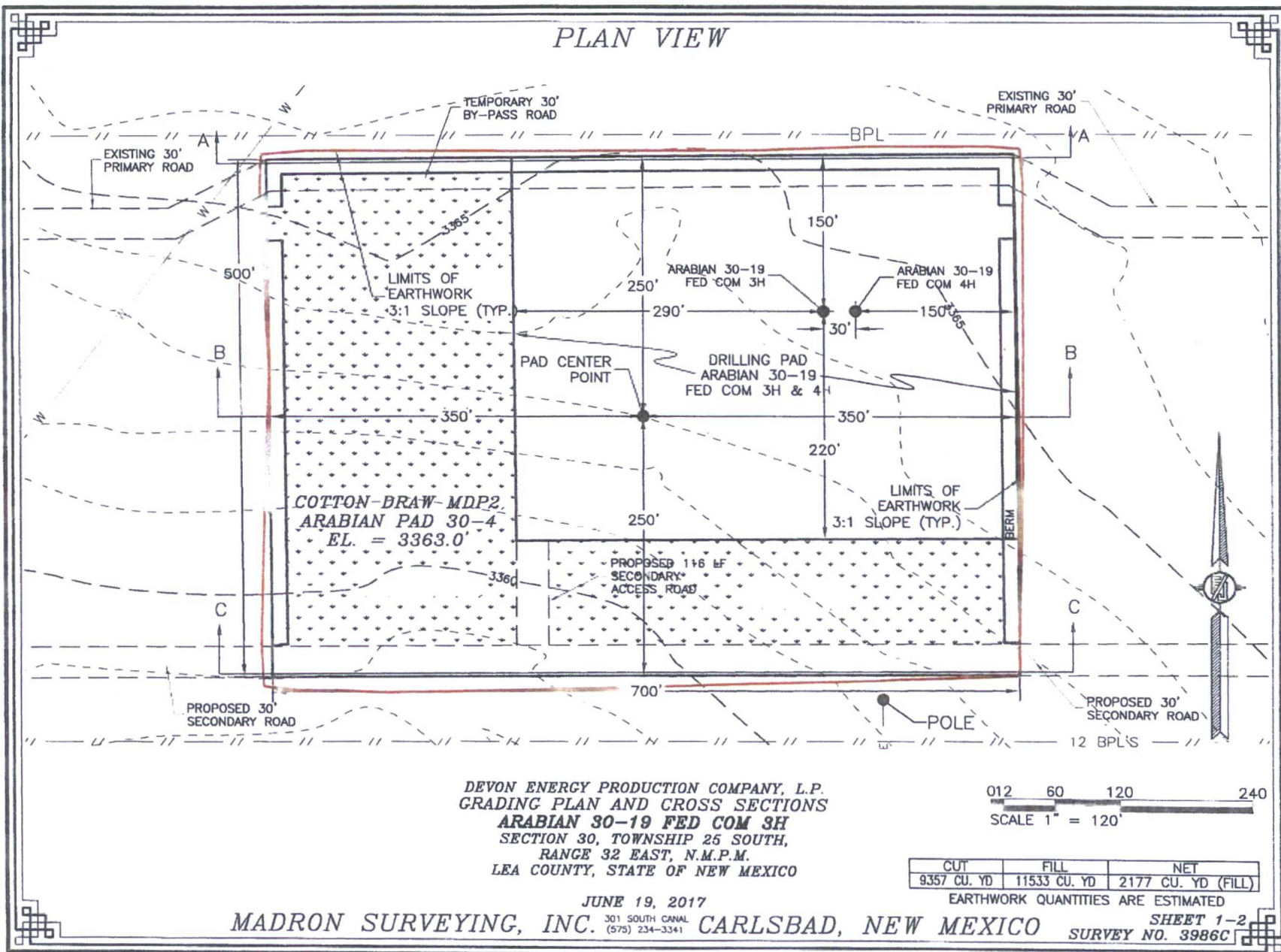



# CROSS SECTIONS

SECTION A-A

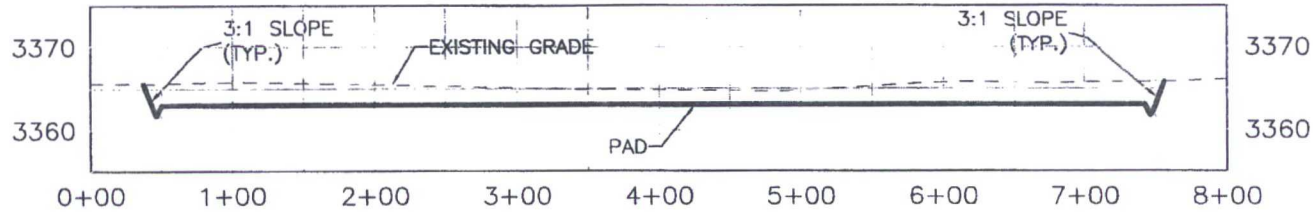

SECTION B-B

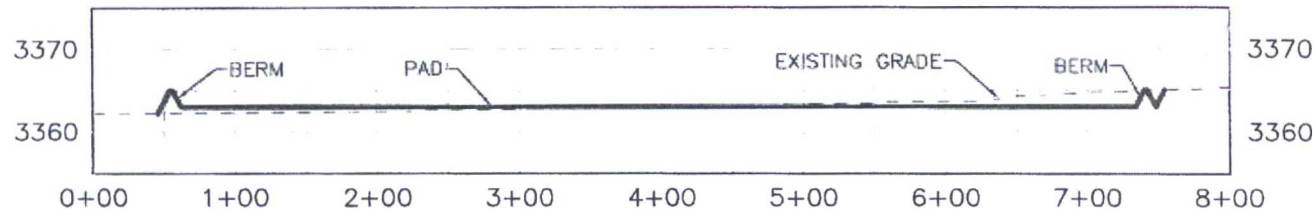

SECTION C-C

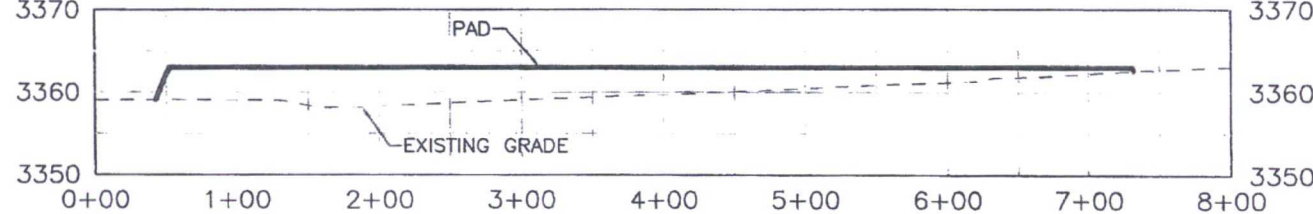

DEVON ENERGY PRODUCTION COMPANY, L.P.  
 GRADING PLAN AND CROSS SECTIONS  
 ARABIAN 30-19 FED COM 3H  
 SECTION 30, TOWNSHIP 25 SOUTH,  
 RANGE 32 EAST, N.M.P.M.  
 LEA COUNTY, STATE OF NEW MEXICO

0 12 60 120 240  
 SCALE 1" = 120' - 1" = 20' VER

JUNE 19, 2017

MADRON SURVEYING, INC. 301 SOUTH CANAL (575) 234-3341 CARLSBAD, NEW MEXICO

SHEET 2-2  
 SURVEY NO. 3986C

# ACCESS ROAD PLAT

ACCESS ROAD TO THE ARABIAN 30-19 FED COM 3H

DEVON ENERGY PRODUCTION COMPANY, L.P.  
CENTERLINE SURVEY OF AN ACCESS ROAD CROSSING  
SECTION 30, TOWNSHIP 25 SOUTH, RANGE 32 EAST, N.M.P.M.  
LEA COUNTY, STATE OF NEW MEXICO  
JUNE 19, 2017

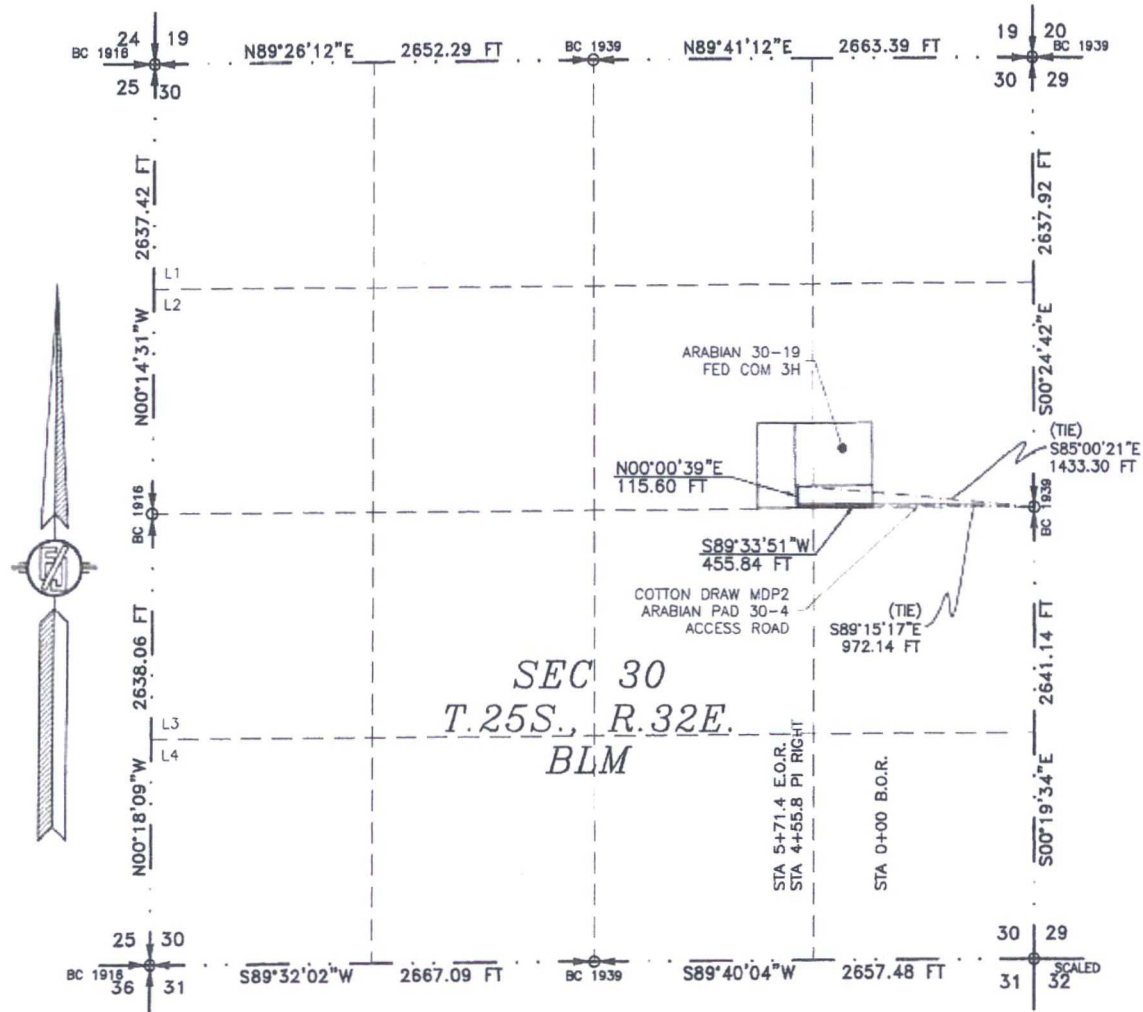

SEE NEXT SHEET (2-2) FOR DESCRIPTION

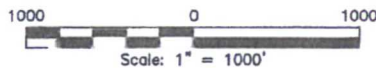

## GENERAL NOTES

- 1.) THE INTENT OF THIS ROUTE SURVEY IS TO ACQUIRE AN EASEMENT.
- 2.) BASIS OF BEARING AND DISTANCE IS NMSP EAST (NAD83) MODIFIED TO SURFACE COORDINATES. NAD 83 (FEET) AND NAVD 88 (FEET) COORDINATE SYSTEMS USED IN THE SURVEY.

SHEET: 1-2

MADRON SURVEYING, INC. 301 SOUTH CANAL (575) 234-3341 CARLSBAD, NEW MEXICO

## SURVEYOR CERTIFICATE

I, FILIMON F. JARAMILLO, A NEW MEXICO PROFESSIONAL SURVEYOR NO. 12797, HEREBY CERTIFY THAT I HAVE CONDUCTED AND AM RESPONSIBLE FOR THIS SURVEY, THAT THIS SURVEY IS TRUE AND CORRECT TO THE BEST OF MY KNOWLEDGE AND BELIEF, AND THAT THIS SURVEY AND PLAT MEET THE MINIMUM STANDARDS FOR LAND SURVEYING IN THE STATE OF NEW MEXICO.

IN WITNESS WHEREOF, THIS CERTIFICATE IS EXECUTED AT CARLSBAD,

NEW MEXICO, THIS 20 DAY OF JUNE 2017

FILIMON F. JARAMILLO PLS. 12797

MADRON SURVEYING, INC.  
301 SOUTH CANAL  
CARLSBAD, NEW MEXICO 88220  
Phone (575) 234-3341

SURVEY NO. 3986C



**ACCESS ROAD PLAT**  
**ACCESS ROAD TO THE ARABIAN 30-19 FED COM 3H**

**DEVON ENERGY PRODUCTION COMPANY, L.P.**  
**CENTERLINE SURVEY OF AN ACCESS ROAD CROSSING**  
**SECTION 30, TOWNSHIP 25 SOUTH, RANGE 32 EAST, N.M.P.M.**  
**LEA COUNTY, STATE OF NEW MEXICO**  
**JUNE 19, 2017**

**DESCRIPTION**

A STRIP OF LAND 30 FEET WIDE CROSSING BUREAU OF LAND MANAGEMENT LAND IN SECTION 30, TOWNSHIP 25 SOUTH, RANGE 32 EAST, N.M.P.M., LEA COUNTY, STATE OF NEW MEXICO AND BEING 15 FEET EACH SIDE OF THE FOLLOWING DESCRIBED CENTERLINE SURVEY:

BEGINNING AT A POINT WITHIN THE SE/4 NE/4 OF SAID SECTION 30, TOWNSHIP 25 SOUTH, RANGE 32 EAST, N.M.P.M., WHENCE THE EAST QUARTER CORNER OF SAID SECTION 30, TOWNSHIP 25 SOUTH, RANGE 32 EAST, N.M.P.M. BEARS S89°15'17"E, A DISTANCE OF 972.14 FEET;  
THENCE S89°33'51"W A DISTANCE OF 455.84 FEET TO AN ANGLE POINT OF THE LINE HEREIN DESCRIBED;  
THENCE N00°00'39"E A DISTANCE OF 115.60 FEET THE TERMINUS OF THIS CENTERLINE SURVEY, WHENCE THE EAST QUARTER CORNER OF SAID SECTION 30, TOWNSHIP 25 SOUTH, RANGE 32 EAST, N.M.P.M. BEARS S85°00'21"E, A DISTANCE OF 1433.30 FEET;

SAID STRIP OF LAND BEING 571.44 FEET OR 34.63 RODS IN LENGTH, CONTAINING 0.393 ACRES MORE OR LESS AND BEING ALLOCATED BY FORTIES AS FOLLOWS:

SE/4 NE/4 360.24 L.F. 21.83 RODS 0.248 ACRES  
SW/4 NE/4 211.20 L.F. 12.80 RODS 0.145 ACRES

**SURVEYOR CERTIFICATE**

I, FILMON F. JARAMILLO, A NEW MEXICO PROFESSIONAL SURVEYOR NO. 12797, HEREBY CERTIFY THAT I HAVE CONDUCTED AND AM RESPONSIBLE FOR THIS SURVEY, THAT THIS SURVEY IS TRUE AND CORRECT TO THE BEST OF MY KNOWLEDGE AND BELIEF, AND THAT THIS SURVEY AND PLAT MEET THE MINIMUM STANDARDS FOR LAND SURVEYING IN THE STATE OF NEW MEXICO.

IN WITNESS WHEREOF, THIS CERTIFICATE IS EXECUTED AT CARLSBAD, NEW MEXICO, THIS 20 DAY OF JUNE 2017

**GENERAL NOTES**

- 1.) THE INTENT OF THIS ROUTE SURVEY IS TO ACQUIRE AN EASEMENT.
- 2.) BASIS OF BEARING AND DISTANCE IS NMSP EAST (NAD83) MODIFIED TO SURFACE COORDINATES. NAD 83 (FEET) AND NAVD 88 (FEET) COORDINATE SYSTEMS USED IN THE SURVEY.

**SHEET: 2-2**

**MADRON SURVEYING, INC.** 301 SOUTH CANAL (575) 234-3341 **CARLSBAD, NEW MEXICO**

MADRON SURVEYING, INC.  
301 SOUTH CANAL  
CARLSBAD, NEW MEXICO 88220  
Phone (575) 234-3341

**SURVEY NO. 3986C**

District I  
1625 N. French Dr., Hobbs, NM 88240  
Phone: (575) 393-6161 Fax: (575) 393-0720  
District II  
811 S. First St., Artesia, NM 88210  
Phone: (575) 748-1283 Fax: (575) 748-9720  
District III  
1000 Rio Brazos Road, Aztec, NM 87410  
Phone: (505) 334-6178 Fax: (505) 334-6170  
District IV  
1220 S. St. Francis Dr., Santa Fe, NM 87505  
Phone: (505) 476-3460 Fax: (505) 476-3462

State of New Mexico  
Energy, Minerals & Natural Resources Department  
OIL CONSERVATION DIVISION  
1220 South St. Francis Dr.  
Santa Fe, NM 87505

Form C-102  
Revised August 1, 2011  
Submit one copy to appropriate  
District Office

☒ AMENDED REPORT

WELL LOCATION AND ACREAGE DEDICATION PLAT

<sup>1</sup> API Number 30-025-43788	<sup>2</sup> Pool Code 97903	<sup>3</sup> Pool Name WC-025 G-08 S2535G; Lwr Bone Spring
<sup>4</sup> Property Code 316114	<sup>5</sup> Property Name ARABIAN 30-19 FED COM	<sup>6</sup> Well Number 4H
<sup>7</sup> OGRID No. 6137	<sup>8</sup> Operator Name DEVON ENERGY PRODUCTION COMPANY, L.P.	<sup>9</sup> Elevation 3364.4

<sup>10</sup> Surface Location

UL or lot no.	Section	Township	Range	Lot Idn	Feet from the	North/South line	Feet from the	East/West line	County
H	30	25 S	32 E		2285	NORTH	1122	EAST	LEA

<sup>11</sup> Bottom Hole Location If Different From Surface

UL or lot no.	Section	Township	Range	Lot Idn	Feet from the	North/South line	Feet from the	East/West line	County
A	19	25 S	32 E		290	NORTH	660	EAST	LEA

<sup>12</sup> Dedicated Acres 240	<sup>13</sup> Joint or Infill	<sup>14</sup> Consolidation Code	<sup>15</sup> Order No.
--------------------------------------	-------------------------------	----------------------------------	-------------------------

No allowable will be assigned to this completion until all interests have been consolidated or a non-standard unit has been approved by the division.

<p>NW CORNER SEC. 19 LAT. = 32.1230806°N LONG. = 103.7230333°W NMSP EAST (FT) N = 409040.55 E = 730271.66</p>		<p>NB9°32'16"E 2647.88 FT N Q CORNER SEC. 19 LAT. = 32.1230778°N LONG. = 103.7144822°W NMSP EAST (FT) N = 409061.91 E = 732918.90</p>		<p>NB9°40'35"E 2656.64 FT NE CORNER SEC. 19 LAT. = 32.1230768°N LONG. = 103.7059027°W NMSP EAST (FT) N = 409076.91 E = 735574.94</p>	
<p>LOT 1 DNF</p>		<p>LOT 2 DNF</p>		<p>LOT 3 DNF</p>	
<p>LOT 4 DNF</p>		<p>NOTE: LATITUDE AND LONGITUDE COORDINATES ARE SHOWN USING THE NORTH AMERICAN DATUM OF 1983 (NAD83). LISTED NEW MEXICO STATE PLANE EAST COORDINATES ARE GRID (NAD83). BASIS OF BEARING AND DISTANCES USED ARE NEW MEXICO STATE PLANE EAST COORDINATES MODIFIED TO THE SURFACE VERTICAL DATUM NAVD83.</p>		<p>LOT 1 DNF</p>	
<p>NW CORNER SEC. 30 LAT. = 32.1085514°N LONG. = 103.7230430°W NMSP EAST (FT) N = 403762.33 E = 730298.57</p>		<p>NB9°26'12"E 2652.29 FT N Q CORNER SEC. 30 LAT. = 32.1085815°N LONG. = 103.7144790°W NMSP EAST (FT) N = 403788.40 E = 732950.18</p>		<p>NB9°41'12"E 2663.39 FT NE CORNER SEC. 30 LAT. = 32.1085793°N LONG. = 103.7058791°W NMSP EAST (FT) N = 403802.97 E = 735612.97</p>	
<p>W Q CORNER SEC. 30 LAT. = 32.1013031°N LONG. = 103.7230592°W NMSP EAST (FT) N = 401125.49 E = 730309.71</p>		<p>LOT 1 DNF</p>		<p>LOT 2 DNF</p>	
<p>SW CORNER SEC. 30 LAT. = 32.0940530°N LONG. = 103.7230584°W NMSP EAST (FT) N = 398488.02 E = 730323.64</p>		<p>LOT 2 DNF</p>		<p>LOT 3 DNF</p>	
<p>SE CORNER SEC. 30 LAT. = 32.0940709°N LONG. = 103.7058687°W NMSP EAST (FT) N = 398525.09 E = 735646.92</p>		<p>LOT 4 DNF</p>		<p>LOT 5 DNF</p>	
<p>SB9°32'02"W 2667.09 FT</p>		<p>SB9°40'04"W 2657.48 FT</p>		<p>SB9°40'04"W 2657.48 FT</p>	

**<sup>17</sup> OPERATOR CERTIFICATION**

I hereby certify that the information contained herein is true and complete to the best of my knowledge and belief, and that this organization either owns a working interest or unleased mineral interest in the land including the proposed bottom hole location or has a right to drill this well at this location pursuant to a contract with an owner of such a mineral or working interest, or to a voluntary pooling agreement or a compulsory pooling order heretofore entered by the division.

6/21/2017

Signature \_\_\_\_\_ Date \_\_\_\_\_

Printed Name **Linda Good**

E-mail Address **linda.good@devn.com**

**<sup>18</sup> SURVEYOR CERTIFICATION**

I hereby certify that the well location shown on this plat was plotted from field notes of actual surveys made by me or under my supervision, and that the same is true and correct to the best of my belief.

JUNE 19, 2017

Date of Survey \_\_\_\_\_

Signature and Seal of Professional Surveyor \_\_\_\_\_

Certificate Number **FLIMON F. JARAMILLO, PLS 12797**

SURVEY NO. 90870