

UNITED STATES  
DEPARTMENT OF THE INTERIOR  
BUREAU OF LAND MANAGEMENT

Carlsbad Field Office

FORM APPROVED  
OMB NO. 1004-0137  
Expires: January 31, 2018**SUNDRY NOTICES AND REPORTS ON WELLS**  
*Do not use this form for proposals to drill or to re-enter an abandoned well. Use form 3160-3 (APD) for such proposals.*5. Lease Serial No.  
NMLC062300

6. If Indian, Allottee or Tribe Name

7. If Unit or CA/Agreement, Name and/or No.  
NMNM1371518. Well Name and No.  
ARABIAN 30-19 FED COM 3H9. API Well No.  
30-025-43774-00-X110. Field and Pool or Exploratory Area  
WOLFCAMP11. County or Parish, State  
LEA COUNTY, NM**SUBMIT IN TRIPLICATE - Other instructions on page 2**

## 1. Type of Well

☒ Oil Well ☐ Gas Well ☐ Other

## 2. Name of Operator

DEVON ENERGY PRODUCTION COMPANY

Contact: LINDA GOOD

E-mail: linda.good@dvn.com

## 3a. Address

333 WEST SHERIDAN AVENUE  
OKLAHOMA CITY, OK 73102

## 3b. Phone No. (include area code)

Ph: 405.552.6571

## 4. Location of Well (Footage, Sec., T., R., M., or Survey Description)

Sec 30 T25S R32E SWNE 2450FNL 1345FEL  
32.101849 N Lat, 103.710213 W Lon

## 12. CHECK THE APPROPRIATE BOX(ES) TO INDICATE NATURE OF NOTICE, REPORT, OR OTHER DATA

TYPE OF SUBMISSION	TYPE OF ACTION			
<input checked="" type="checkbox"/> Notice of Intent	<input type="checkbox"/> Acidize	<input type="checkbox"/> Deepen	<input type="checkbox"/> Production (Start/Resume)	<input type="checkbox"/> Water Shut-Off
<input type="checkbox"/> Subsequent Report	<input type="checkbox"/> Alter Casing	<input type="checkbox"/> Hydraulic Fracturing	<input type="checkbox"/> Reclamation	<input type="checkbox"/> Well Integrity
<input type="checkbox"/> Final Abandonment Notice	<input type="checkbox"/> Casing Repair	<input type="checkbox"/> New Construction	<input type="checkbox"/> Recomplete	<input checked="" type="checkbox"/> Other
	<input type="checkbox"/> Change Plans	<input type="checkbox"/> Plug and Abandon	<input type="checkbox"/> Temporarily Abandon	Change to Original A
	<input type="checkbox"/> Convert to Injection	<input type="checkbox"/> Plug Back	<input type="checkbox"/> Water Disposal	PD

13. Describe Proposed or Completed Operation: Clearly state all pertinent details, including estimated starting date of any proposed work and approximate duration thereof. If the proposal is to deepen directionally or recomple horizontally, give subsurface locations and measured and true vertical depths of all pertinent markers and zones. Attach the Bond under which the work will be performed or provide the Bond No. on file with BLM/BIA. Required subsequent reports must be filed within 30 days following completion of the involved operations. If the operation results in a multiple completion or recomple in a new interval, a Form 3160-4 must be filed once testing has been completed. Final Abandonment Notices must be filed only after all requirements, including reclamation, have been completed and the operator has determined that the site is ready for final inspection.

ATTENTION: JESSE

Per your conversation with Ray Vaz: Devon Energy Production Co., LP respectfully requests permission to change the surface hole location from 2450 FNL 1345 FEL to 2485 FNL 1347 FEL. Please find the attached revised plats.

## 14. I hereby certify that the foregoing is true and correct.

Electronic Submission #381204 verified by the BLM Well Information System  
For DEVON ENERGY PRODUCTION COMPANY, sent to the Hobbs  
Committed to AFMSS for processing by DEBORAH HAM on 08/02/2017 (17DMH0170SE)

Name (Printed/Typed) LINDA GOOD

Title REGULATORY COMPLIANCE SPECIALI

Signature (Electronic Submission)

Date 07/13/2017

## THIS SPACE FOR FEDERAL OR STATE OFFICE USE

Approved By CODY LAYTON

Title ASSISTANT FIELD MANAGER

Date 08/03/2017

Conditions of approval, if any, are attached. Approval of this notice does not warrant or certify that the applicant holds legal or equitable title to those rights in the subject lease which would entitle the applicant to conduct operations thereon.

Office Hobbs

Title 18 U.S.C. Section 1001 and Title 43 U.S.C. Section 1212, make it a crime for any person knowingly and willfully to make to any department or agency of the United States any false, fictitious or fraudulent statements or representations as to any matter within its jurisdiction.

(Instructions on page 2)

\*\* BLM REVISED \*\* BLM REVISED \*\* BLM REVISED \*\* BLM REVISED \*\* BLM REVISED \*\*

KZ

**SECTION 30, TOWNSHIP 25 SOUTH, RANGE 32 EAST, N.M.P.M.  
LEA COUNTY, STATE OF NEW MEXICO  
SITE MAP**

NOTE: LATITUDE AND LONGITUDE COORDINATES ARE SHOWN USING THE NORTH AMERICAN DATUM OF 1983 (NAD83). LISTED NEW MEXICO STATE PLANE EAST COORDINATES ARE GRID (NAD83). BASIS OF BEARING AND DISTANCES USED ARE NEW MEXICO STATE PLANE EAST COORDINATES MODIFIED TO THE SURFACE. ELEVATION VALUES ARE NAVD88.

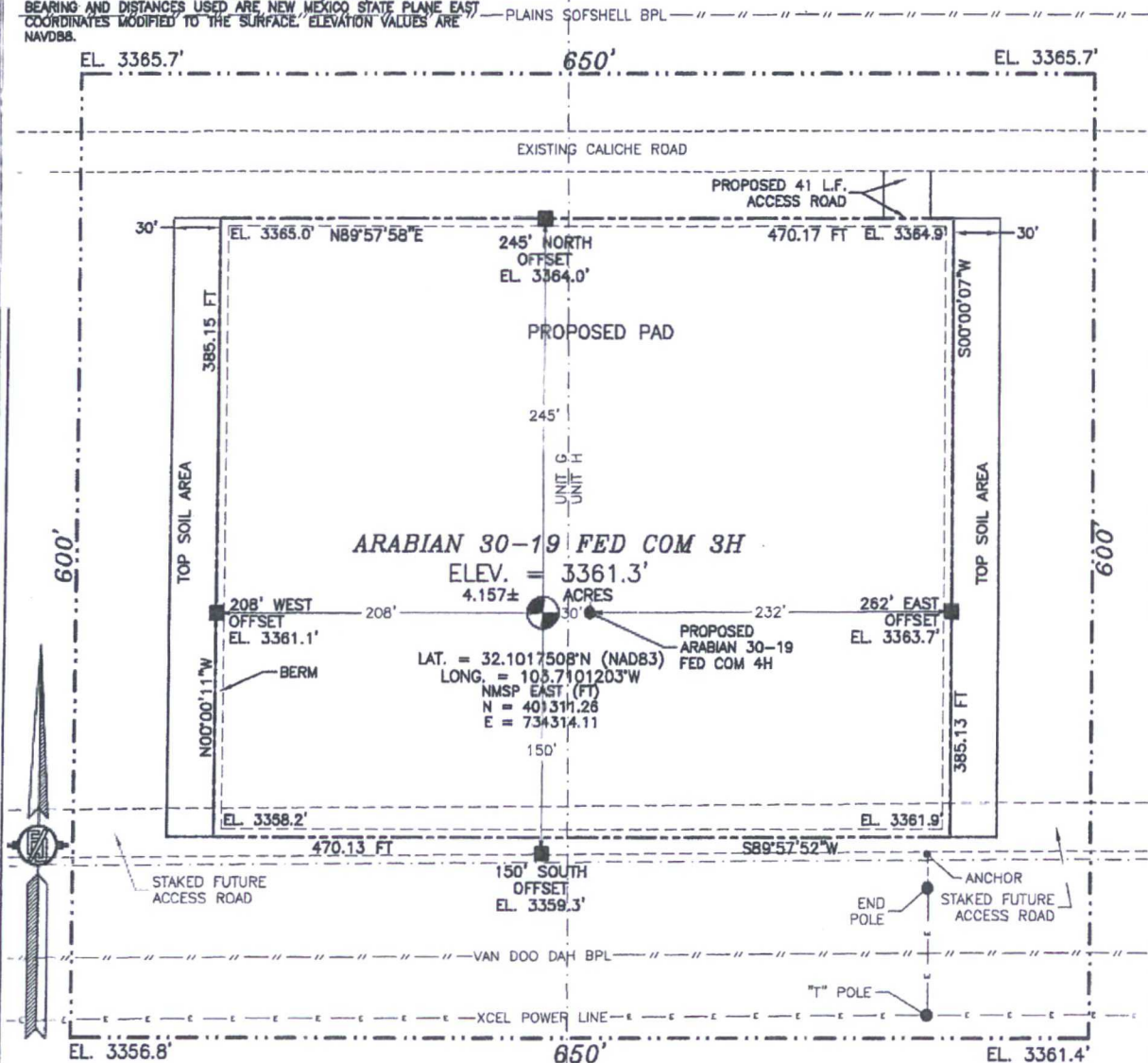

010 50 100 200

SCALE 1" = 100'

DIRECTIONS TO LOCATION

FROM THE INTERSECTION OF STATE HWY 128 & ORLA HWY (COUNTY ROAD 1) GO SOUTH ON ORLA HWY APPROX. 6.2 MILES TO MONSANTO ROAD, TURN RIGHT (WEST) ON MONSANTO ROAD GO APPROX 2.1 MILES TO A "T" INTERSECTION, TURN LEFT (SOUTH) ON LEASE ROAD GO APPROX 1.5 MILES TO A CALICHE ROAD ON RIGHT (WEST), TURN RIGHT (WEST) GO APPROX 0.2 MILE TO LOCATION ON LEFT (SOUTH) SIDE OF ROAD.

**DEVON ENERGY PRODUCTION COMPANY, L.P.  
ARABIAN 30-19 FED COM 3H**

**LOCATED 2485 FT. FROM THE NORTH LINE  
AND 1347 FT. FROM THE EAST LINE OF  
SECTION 30, TOWNSHIP 25 SOUTH,  
RANGE 32 EAST, N.M.P.M.  
LEA COUNTY, STATE OF NEW MEXICO**

JUNE 29, 2017

SURVEY NO. 3986D

**MADRON SURVEYING, INC.**

301 SOUTH CANAL  
(575) 234-3341

**CARLSBAD, NEW MEXICO**



SECTION 30, TOWNSHIP 25 SOUTH, RANGE 32 EAST, N.M.P.M.  
LEA COUNTY, STATE OF NEW MEXICO  
INTERIM SITE RECLAMATION

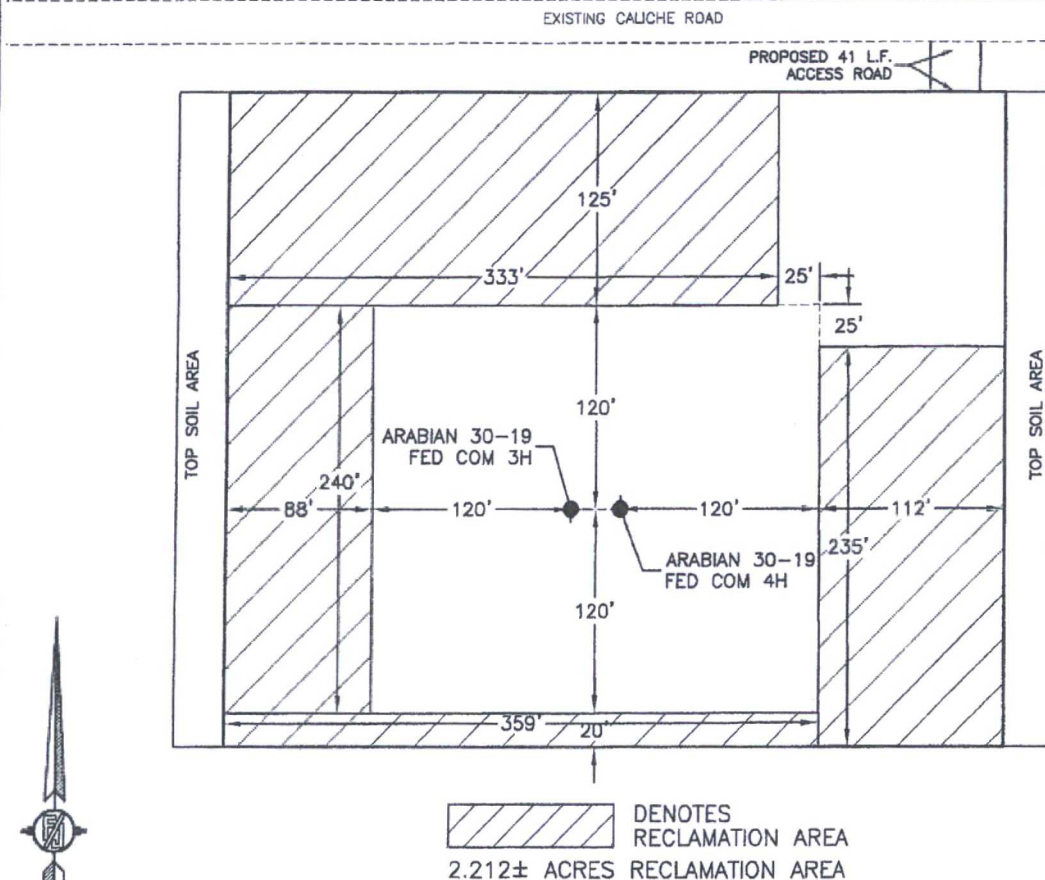

010 50 100 200  
SCALE 1" = 100'

DEVON ENERGY PRODUCTION COMPANY, L.P.  
**ARABIAN 30-19 FED COM 3H**  
LOCATED 2485 FT. FROM THE NORTH LINE  
AND 1347 FT. FROM THE EAST LINE OF  
SECTION 30, TOWNSHIP 25 SOUTH,  
RANGE 32 EAST, N.M.P.M.  
LEA COUNTY, STATE OF NEW MEXICO

JUNE 29, 2017

SURVEY NO. 3986D

MADRON SURVEYING, INC. 301 SOUTH CANAL (575) 234-3341 CARLSBAD, NEW MEXICO

SECTION 30, TOWNSHIP 25 SOUTH, RANGE 32 EAST, N.M.P.M.



USGS QUAD MAP:  
PADUCA BREAKS WEST

NOT TO SCALE

DEVON ENERGY PRODUCTION COMPANY, L.P.  
ARABIAN 30-19 FED COM 3H  
LOCATED 2485 FT. FROM THE NORTH LINE  
AND 1347 FT. FROM THE EAST LINE OF  
SECTION 30, TOWNSHIP 25 SOUTH,  
RANGE 32 EAST, N.M.P.M.  
LEA COUNTY, STATE OF NEW MEXICO

JUNE 29, 2017

*SURVEY NO. 3986D*

MADRON SURVEYING, INC. 301 SOUTH CANAL (575) 234-3341 CARLSBAD, NEW MEXICO

301 SOUTH CANAL  
(575) 234-3341

SECTION 30, TOWNSHIP 25 SOUTH, RANGE 32 EAST, N.M.P.M.  
LEA COUNTY, STATE OF NEW MEXICO  
VICINITY MAP

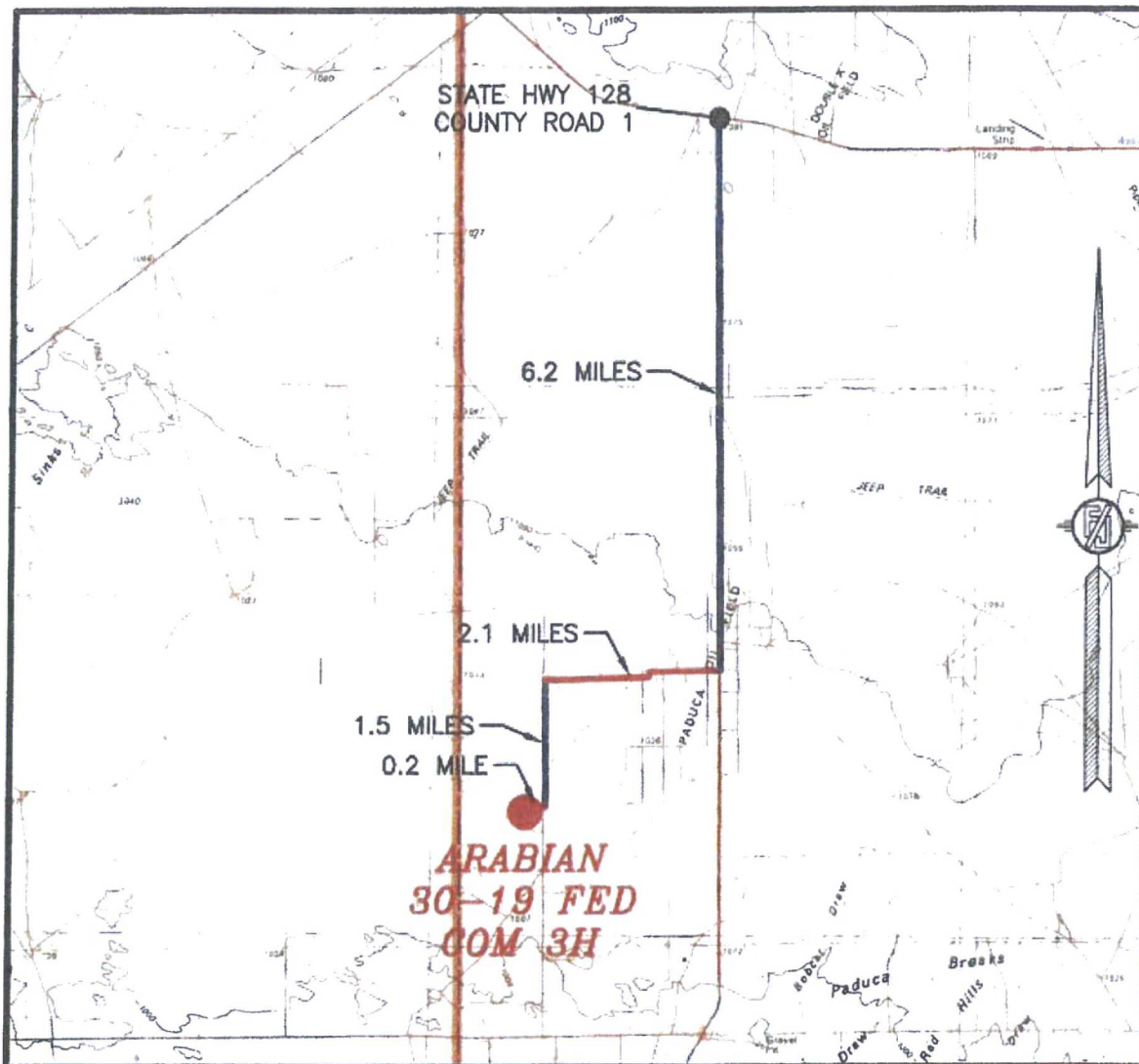

DISTANCES IN MILES

NOT TO SCALE

**DIRECTIONS TO LOCATION**

FROM THE INTERSECTION OF STATE HWY 128 & ORLA HWY (COUNTY ROAD 1) GO SOUTH ON ORLA HWY APPROX. 6.2 MILES TO MONSANTO ROAD, TURN RIGHT (WEST) ON MONSANTO ROAD GO APPROX 2.1 MILES TO A "T" INTERSECTION, TURN LEFT (SOUTH) ON LEASE ROAD GO APPROX 1.5 MILES TO A CALICHE ROAD ON RIGHT (WEST), TURN RIGHT (WEST) GO APPROX 0.2 MILE TO LOCATION ON LEFT (SOUTH) SIDE OF ROAD.

**DEVON ENERGY PRODUCTION COMPANY, L.P.**  
**ARABIAN 30-19 FED COM 3H**

LOCATED 2485 FT. FROM THE NORTH LINE  
AND 1347 FT. FROM THE EAST LINE OF  
SECTION 30, TOWNSHIP 25 SOUTH,  
RANGE 32 EAST, N.M.P.M.  
LEA COUNTY, STATE OF NEW MEXICO

JUNE 29, 2017

SURVEY NO. 3986D

MADRON SURVEYING, INC. 301 SOUTH CANAL (575) 234-3341

CARLSBAD, NEW MEXICO



SECTION 30, TOWNSHIP 25 SOUTH, RANGE 32 EAST, N.M.P.M.  
LEA COUNTY, STATE OF NEW MEXICO  
**AERIAL PHOTO**

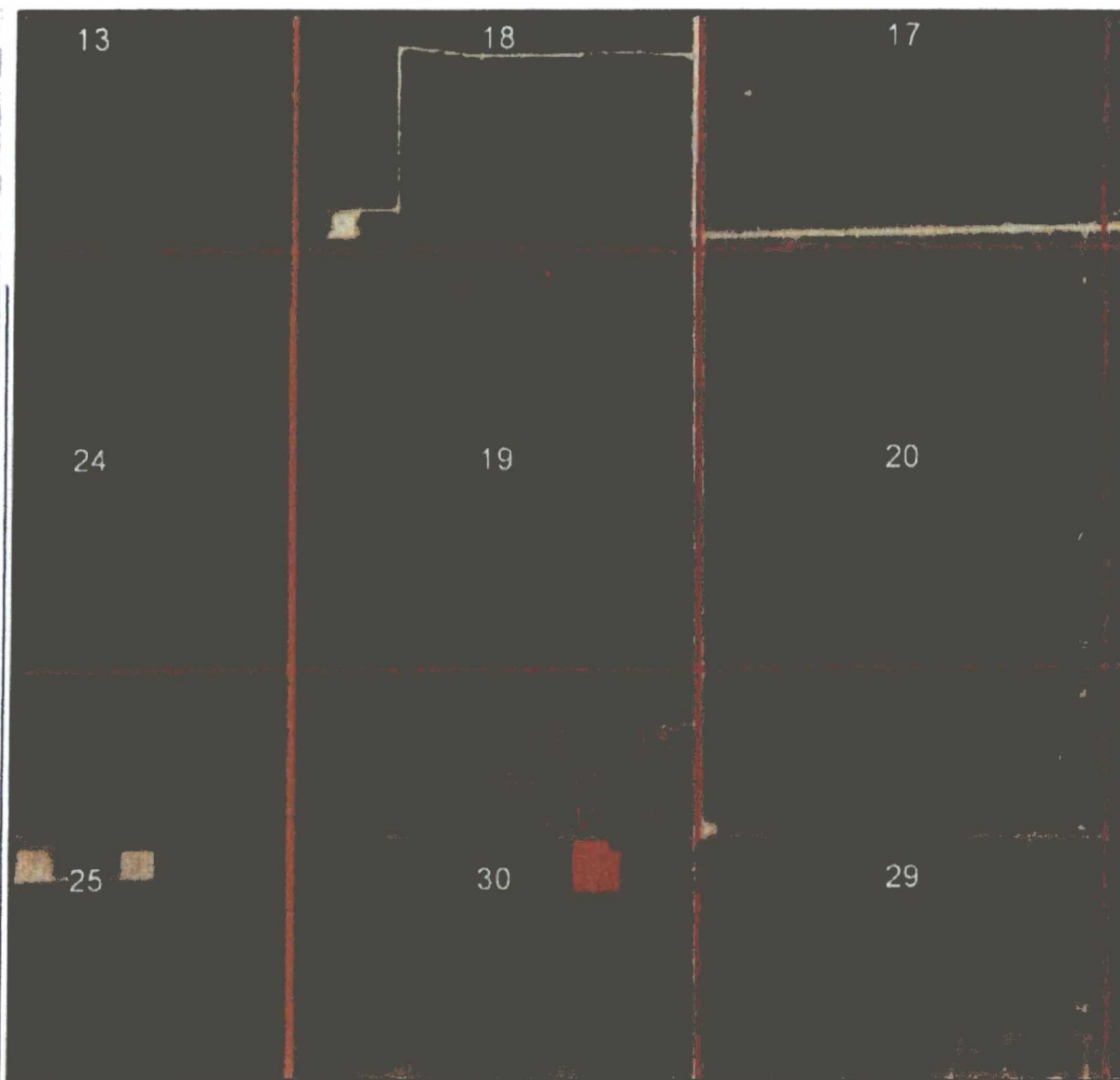

NOT TO SCALE  
AERIAL PHOTO:  
GOOGLE EARTH  
NOV. 2015

**DEVON ENERGY PRODUCTION COMPANY, L.P.**  
**ARABIAN 30-19 FED COM 3H**  
LOCATED 2485 FT. FROM THE NORTH LINE  
AND 1347 FT. FROM THE EAST LINE OF  
SECTION 30, TOWNSHIP 25 SOUTH,  
RANGE 32 EAST, N.M.P.M.  
LEA COUNTY, STATE OF NEW MEXICO

JUNE 29, 2017

SURVEY NO. 3986D

MADRON SURVEYING, INC. 301 SOUTH CANAL (575) 234-3341 CARLSBAD, NEW MEXICO

SECTION 30, TOWNSHIP 25 SOUTH, RANGE 32 EAST, N.M.P.M.  
LEA COUNTY, STATE OF NEW MEXICO  
**AERIAL ACCESS ROUTE MAP**



NOT TO SCALE  
AERIAL PHOTO:  
GOOGLE EARTH  
NOV. 2015

**DEVON ENERGY PRODUCTION COMPANY, L.P.**  
**ARABIAN 30-19 FED COM 3H**  
LOCATED 2485 FT. FROM THE NORTH LINE  
AND 1347 FT. FROM THE EAST LINE OF  
SECTION 30, TOWNSHIP 25 SOUTH,  
RANGE 32 EAST, N.M.P.M.  
LEA COUNTY, STATE OF NEW MEXICO

JUNE 29, 2017

SURVEY NO. 3986D

MADRON SURVEYING, INC. 301 SOUTH CANAL CARLSBAD, NEW MEXICO  
(575) 234-3341

# PLAN VIEW

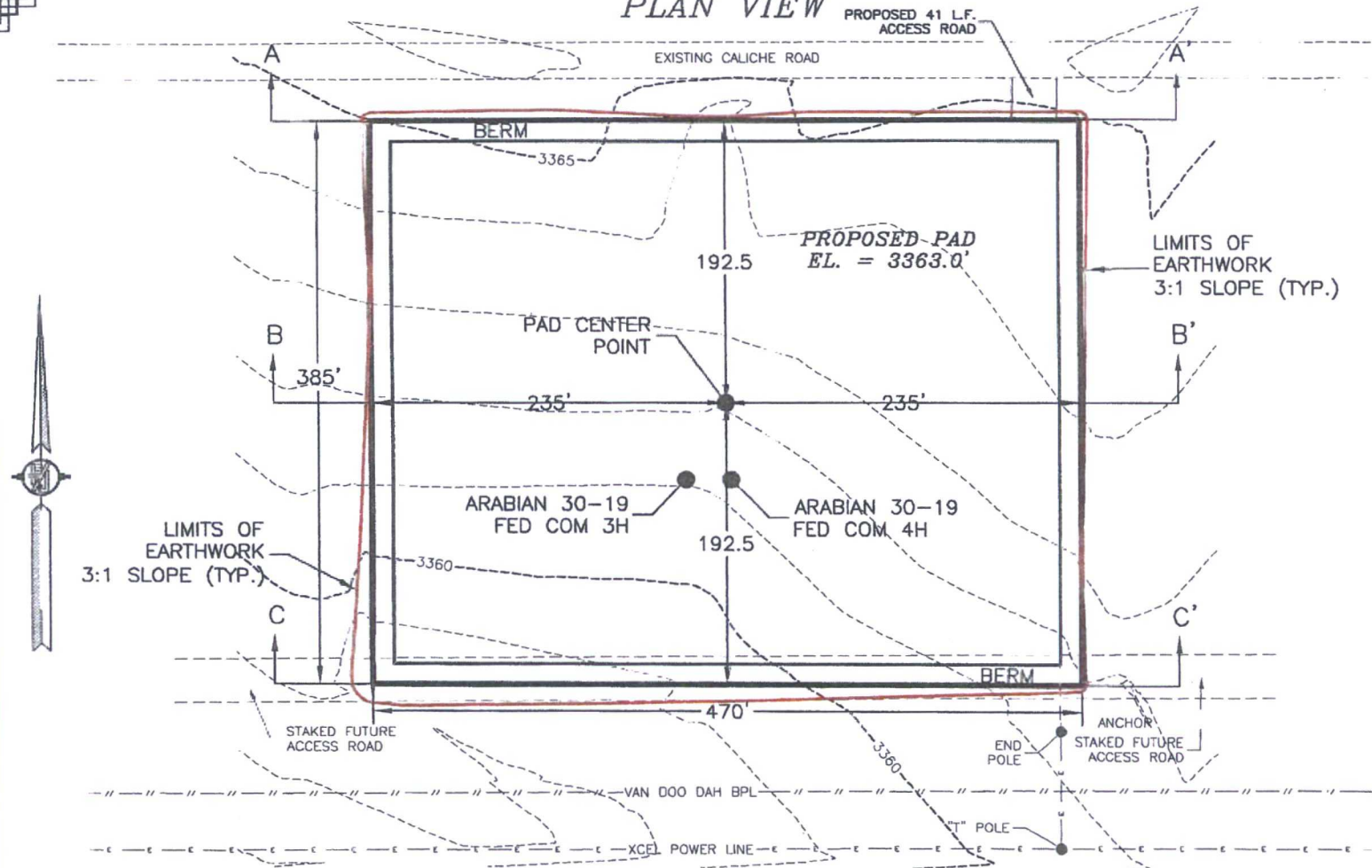

010 50 100 200  
SCALE 1" = 100'

DEVON ENERGY PRODUCTION COMPANY, L.P.  
PAD ELEVATIONS AND CROSS SECTIONS  
FOR ARABIAN 30-19 FED COM 3H  
SECTION 30, TOWNSHIP 25 SOUTH,  
RANGE 32 EAST, N.M.P.M.  
LEA COUNTY, STATE OF NEW MEXICO

CUT	FILL	NET
2669 CU. YD	7644 CU. YD	4975 CU. YD (FILL)

EARTHWORK QUANTITIES ARE ESTIMATED

JUNE 29, 2017

MADRON SURVEYING, INC. 301 SOUTH CANAL CARLSBAD, NEW MEXICO

SHEET 1-2  
SURVEY NO. 3986B



# CROSS-SECTIONS

## SECTION A-A'

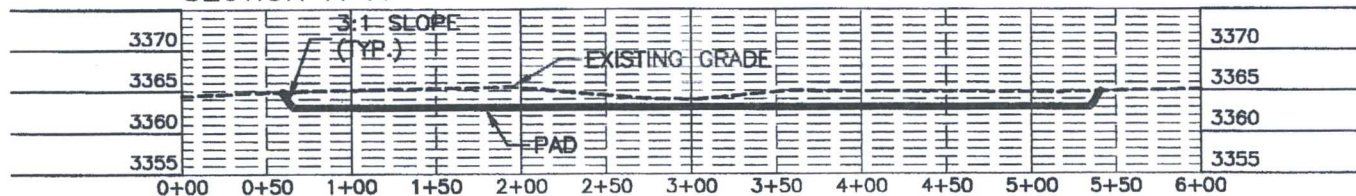

## SECTION B-B'

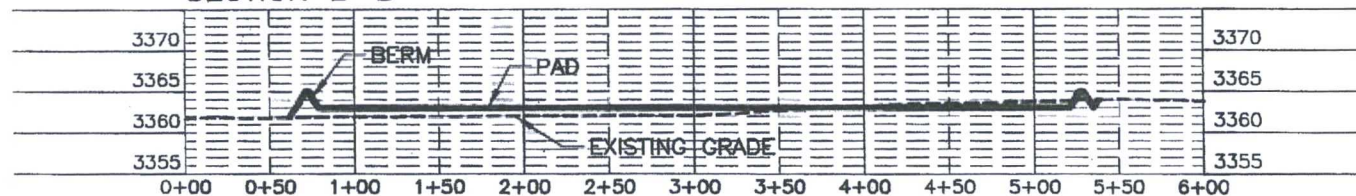

## SECTION C-C'

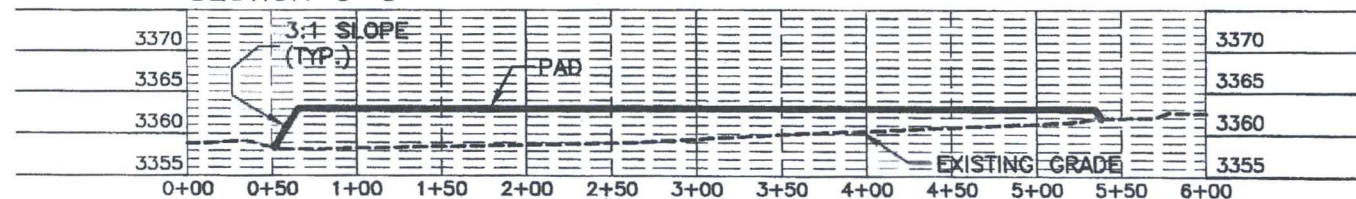

0 10 50 100 200  
SCALE 1" = 100' - 1" = 20' VER

DEVON ENERGY PRODUCTION COMPANY, L.P.  
PAD ELEVATIONS AND CROSS SECTIONS  
FOR ARABIAN 30-19 FED COM 3H  
SECTION 30, TOWNSHIP 25 SOUTH,  
RANGE 32 EAST, N.M.P.M.  
LEA COUNTY, STATE OF NEW MEXICO

CUT	FILL	NET
2869 CU. YD	7644 CU. YD	4975 CU. YD (FILL)

EARTHWORK QUANTITIES ARE ESTIMATED

JUNE 29, 2017  
MADRON SURVEYING, INC. 301 SOUTH CANAL CARLSBAD, NEW MEXICO  
(575) 234-3341

SHEET 2-2  
SURVEY NO. 3986B

# ACCESS ROAD PLAT

ACCESS ROAD FOR ARABIAN 30-19 FED COM 3H & 4H

DEVON ENERGY PRODUCTION COMPANY, L.P.  
CENTERLINE SURVEY OF AN ACCESS ROAD CROSSING  
SECTION 30, TOWNSHIP 25 SOUTH, RANGE 32 EAST, N.M.P.M.  
LEA COUNTY, STATE OF NEW MEXICO  
JUNE 29, 2017

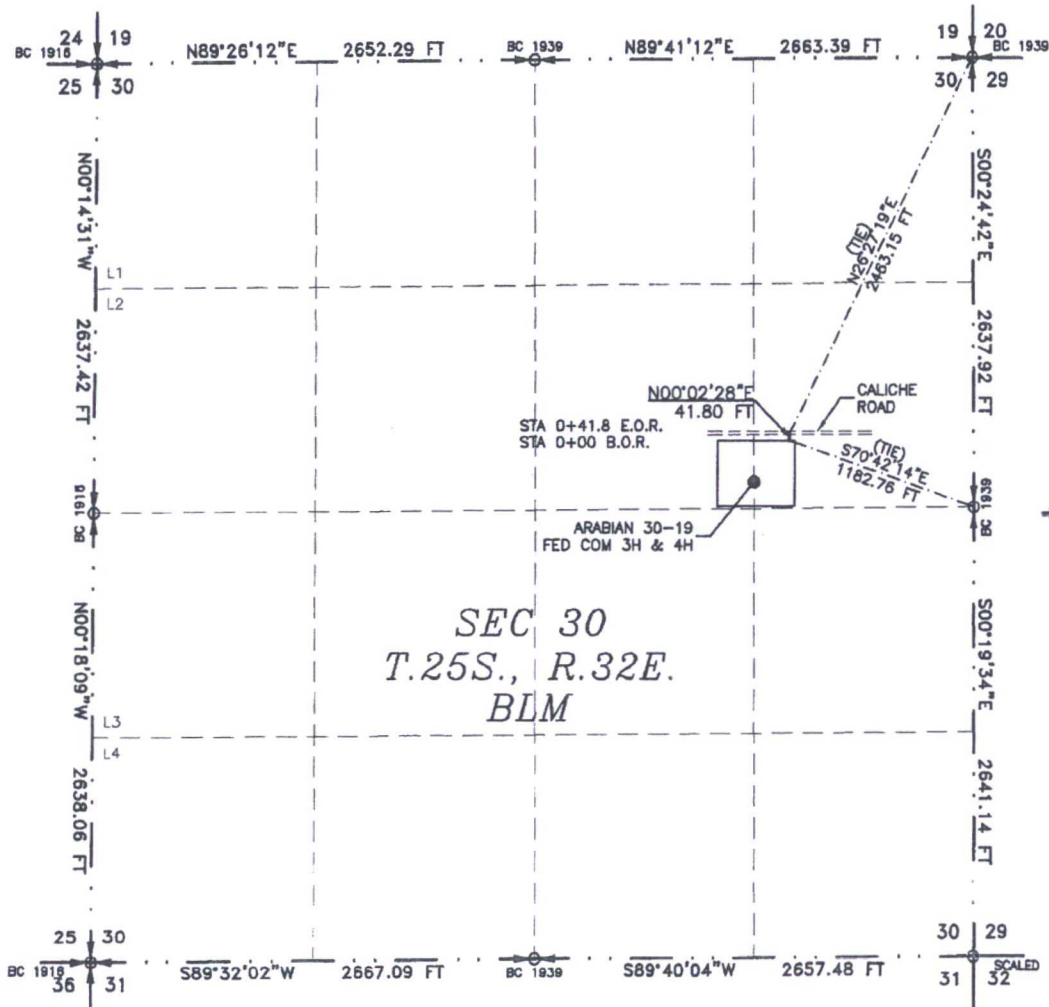

SEE NEXT SHEET (2-2) FOR DESCRIPTION

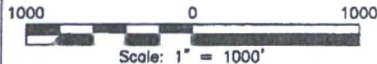

## GENERAL NOTES

- 1.) THE INTENT OF THIS ROUTE SURVEY IS TO ACQUIRE AN EASEMENT.
- 2.) BASIS OF BEARING AND DISTANCE IS NMSP EAST (NAD83) MODIFIED TO SURFACE COORDINATES. NAD 83 (FEET) AND NAVD 88 (FEET) COORDINATE SYSTEMS USED IN THE SURVEY.

SHEET: 1-2

MADRON SURVEYING, INC. CARLSBAD, NEW MEXICO

## SURVEYOR CERTIFICATE

I, FILIMON F. JARAMILLO, A NEW MEXICO PROFESSIONAL SURVEYOR NO. 12797, HEREBY CERTIFY THAT I HAVE CONDUCTED AND AM RESPONSIBLE FOR THIS SURVEY, THAT THIS SURVEY IS TRUE AND CORRECT TO THE BEST OF MY KNOWLEDGE AND BELIEF, AND THAT THIS SURVEY AND PLAT MEET THE MINIMUM STANDARDS FOR LAND SURVEYING IN THE STATE OF NEW MEXICO.

IN WITNESS WHEREOF, THIS CERTIFICATE IS EXECUTED AT CARLSBAD,

NEW MEXICO, THIS 30 DAY OF JULY 2017

*Filimon F. Jaramillo*  
FILIMON F. JARAMILLO, PLS. 12797

MADRON SURVEYING, INC.  
301 SOUTH CANAL  
CARLSBAD, NEW MEXICO 88220  
Phone (575) 234-3341

SURVEY NO. 3986D



**ACCESS ROAD PLAT**

ACCESS ROAD FOR ARABIAN 30-19 FED COM 3H & 4H

**DEVON ENERGY PRODUCTION COMPANY, L.P.  
CENTERLINE SURVEY OF AN ACCESS ROAD CROSSING  
SECTION 30, TOWNSHIP 25 SOUTH, RANGE 32 EAST, N.M.P.M.  
LEA COUNTY, STATE OF NEW MEXICO  
JUNE 29, 2017**

**DESCRIPTION**

A STRIP OF LAND 30 FEET WIDE CROSSING BUREAU OF LAND MANAGEMENT LAND IN SECTION 30, TOWNSHIP 25 SOUTH, RANGE 32 EAST, N.M.P.M., LEA COUNTY, STATE OF NEW MEXICO AND BEING 15 FEET EACH SIDE OF THE FOLLOWING DESCRIBED CENTERLINE SURVEY:

BEGINNING AT A POINT WITHIN THE SE/4 NE/4 OF SAID SECTION 30, TOWNSHIP 25 SOUTH, RANGE 32 EAST, N.M.P.M., WHENCE THE EAST QUARTER CORNER OF SAID SECTION 30, TOWNSHIP 25 SOUTH, RANGE 32 EAST, N.M.P.M. BEARS S70°42'14"E, A DISTANCE OF 1182.76 FEET;  
THENCE N00°02'28"E A DISTANCE OF 41.80 FEET THE TERMINUS OF THIS CENTERLINE SURVEY, WHENCE THE NORTHEAST CORNER OF SAID SECTION 30, TOWNSHIP 25 SOUTH, RANGE 32 EAST, N.M.P.M. BEARS N26°27'19"E, A DISTANCE OF 2463.15 FEET;

SAID STRIP OF LAND BEING 41.80 FEET OR 2.53 RODS IN LENGTH, CONTAINING 0.029 ACRES MORE OR LESS AND BEING ALLOCATED BY FORTIES AS FOLLOWS:

SE/4 NE/4    41.80 L.F.    2.53 RODS    0.029 ACRES

**SURVEYOR CERTIFICATE**

I, FILMON F. JARAMILLO, A NEW MEXICO PROFESSIONAL SURVEYOR NO. 12797, HEREBY CERTIFY THAT I HAVE CONDUCTED AND AM RESPONSIBLE FOR THIS SURVEY, THAT THIS SURVEY IS TRUE AND CORRECT TO THE BEST OF MY KNOWLEDGE AND BELIEF, AND THAT THIS SURVEY AND PLAT MEET THE MINIMUM STANDARDS FOR LAND SURVEYING IN THE STATE OF NEW MEXICO.

IN WITNESS WHEREOF, THIS CERTIFICATE IS EXECUTED AT CARLSBAD,  
NEW MEXICO, THIS 5 DAY OF JULY, 2017.

FILMON F. JARAMILLO PLS. 12797

MADRON SURVEYING, INC.  
301 SOUTH CANAL  
CARLSBAD, NEW MEXICO 88220  
Phone (575) 234-3341

SURVEY NO. 3986D

**GENERAL NOTES**

1.) THE INTENT OF THIS ROUTE SURVEY IS TO ACQUIRE AN EASEMENT.

2.) BASIS OF BEARING AND DISTANCE IS NMSP EAST (NAD83) MODIFIED TO SURFACE COORDINATES. NAD 83 (FEET) AND NAVD 88 (FEET) COORDINATE SYSTEMS USED IN THE SURVEY.

SHEET: 2-2

MADRON SURVEYING, INC. 301 SOUTH CANAL CARLSBAD, NEW MEXICO