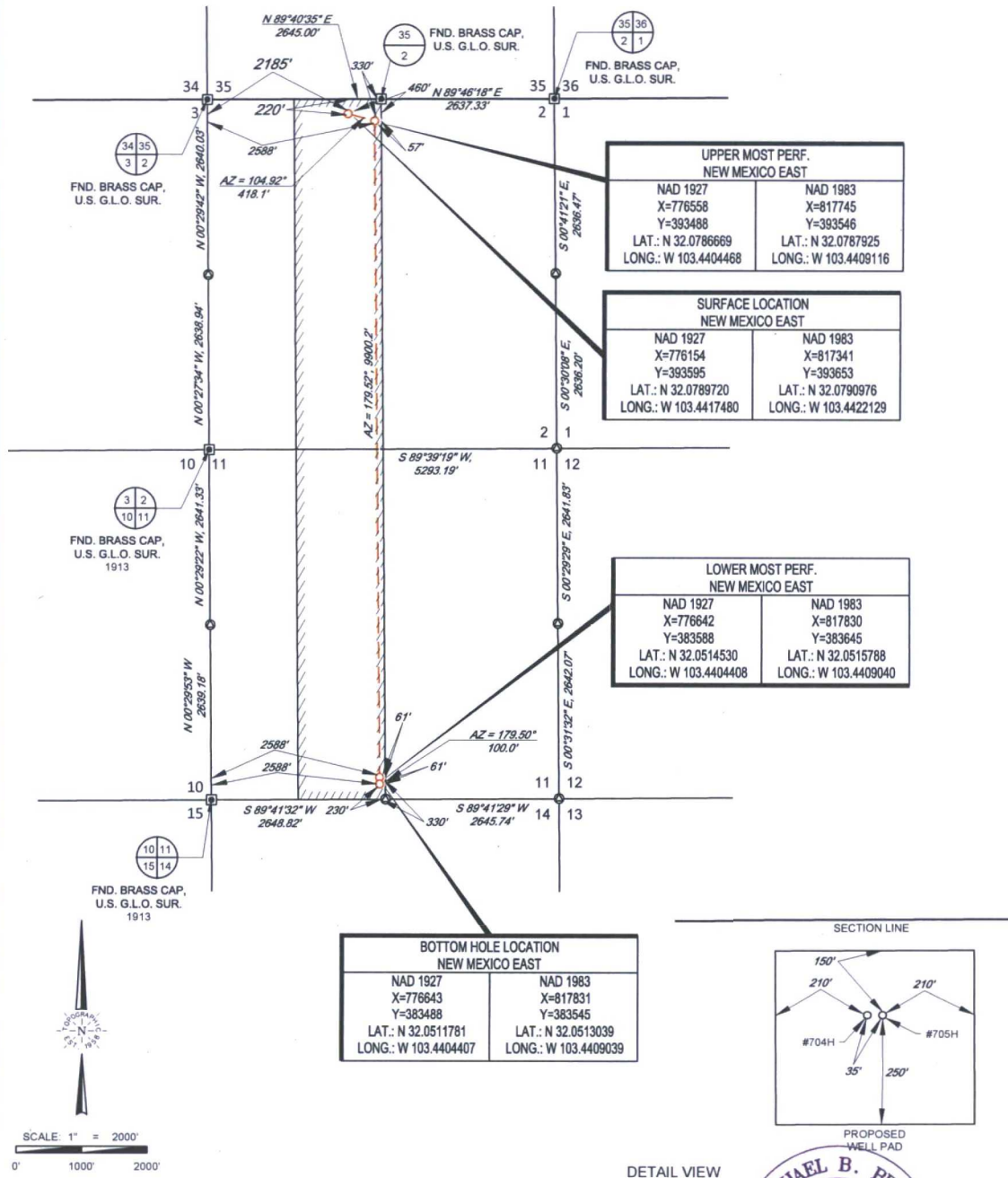

EXHIBIT 2A

SECTION 2, TOWNSHIP 26-S, RANGE 34-E, N.M.P.M.
LEA COUNTY, NEW MEXICO



LEASE NAME & WELL NO.: RUBY 2 FED COM #705H

SECTION 2 TWP 26-S RGE 34-E SURVEY N.M.P.M.
COUNTY LEA STATE NM
DESCRIPTION 220' FNL & 2185' FVL

DISTANCE & DIRECTION
FROM INT. OF NM-2 & BATTLE AXE RD. GO EAST ON BATTLE
AXE RD. ±0.2 MILES. THENCE CONTINUE EAST ON LEASE RD.
±6.1 MILES TO A POINT ±739 FEET SOUTH OF THE LOCATION.

ALL BEARINGS, DISTANCES, AND COORDINATE VALUES CONTAINED HEREON ARE GRID
BASED UPON THE NEW MEXICO STATE PLANE COORDINATE SYSTEM, EAST ZONE OF THE
NORTH AMERICAN DATUM 1927, U.S. SURVEY FEET

THIS EASEMENT/SERVITUDE LOCATION SHOWN HEREON HAS BEEN SURVEYED ON THE GROUND
UNDER MY SUPERVISION AND PREPARED ACCORDING TO THE EVIDENCE FOUND AT THE TIME OF
SURVEY, AND DATA PROVIDED BY EOG RESOURCES, INC. THIS CERTIFICATION IS MADE AND LIMITED
TO THOSE PERSONS OR ENTITIES SHOWN ON THE FACE OF THIS PLAT AND IS NON-TRANSFERABLE.
THIS SURVEY IS CERTIFIED FOR THIS TRANSACTION ONLY.

MICHAEL B. BROWN
NEW MEXICO
18329
PROFESSIONAL SURVEYOR

Michael Blake Brown, P.S. No. 18329
JANUARY 05, 2017

TOPOGRAPHIC
LOYALTY INNOVATION LEGACY
1400 EVERMAN PARKWAY, Ste. 197 • FT. WORTH, TEXAS 76140
TELEPHONE: (817) 744-7512 • FAX: (817) 744-7548
2903 NORTH BIG SPRING • MIDLAND, TEXAS 79705
TELEPHONE: (432) 682-1853 OR (800) 767-1653 • FAX: (432) 682-1743
WWW.TOPOGRAPHIC.COM

EXHIBIT 2 VICINITY MAP

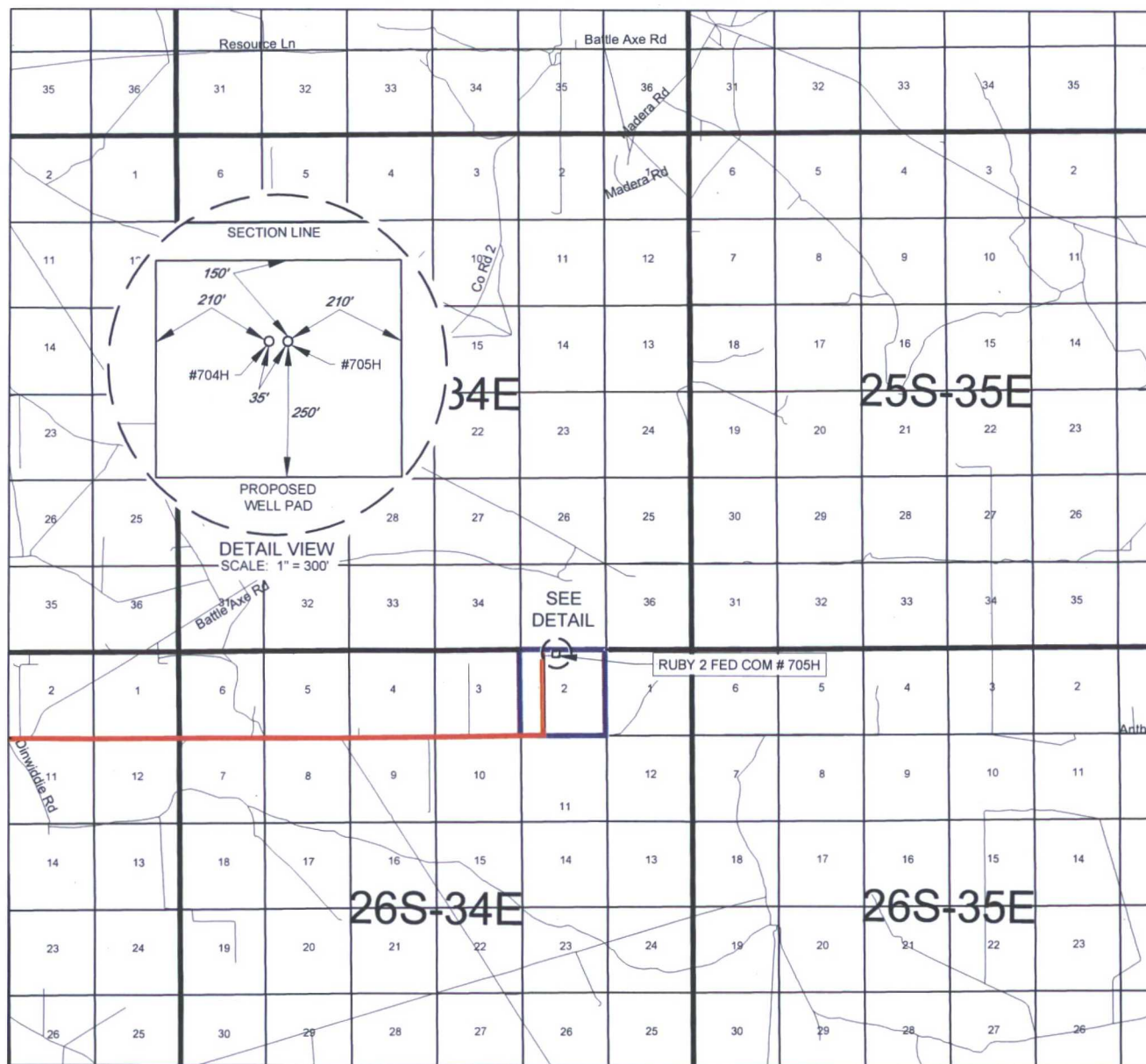

LEASE NAME & WELL NO.: RUBY 2 FED COM #705H

SECTION 2 TWP 26-S RGE 34-E SURVEY N.M.P.M.

COUNTY LEA STATE NM

DESCRIPTION 220' FNL & 2185' FWL

DISTANCE & DIRECTION

FROM INT. OF NM-2 & BATTLE AXE RD., GO EAST ON BATTLE AXE RD. ±0.2 MILES, THENCE CONTINUE EAST ON LEASE RD. ±6.1 MILES TO A POINT ±739 FEET SOUTH OF THE LOCATION.



SCALE: 1" = 10000'
0' 5000' 10000'

THIS EASEMENT/SERVITUDE LOCATION SHOWN HEREON HAS BEEN SURVEYED ON THE GROUND UNDER MY SUPERVISION AND PREPARED ACCORDING TO THE EVIDENCE FOUND AT THE TIME OF SURVEY, AND DATA PROVIDED BY EOG RESOURCES, INC. THIS CERTIFICATION IS MADE AND LIMITED TO THOSE PERSONS OR ENTITIES SHOWN ON THE FACE OF THIS PLAT AND IS NON-TRANSFERABLE. THIS SURVEY IS CERTIFIED FOR THIS TRANSACTION ONLY.

ALL BEARINGS, DISTANCES, AND COORDINATE VALUES CONTAINED HEREON ARE GRID BASED UPON THE NEW MEXICO STATE PLANE COORDINATE SYSTEM, EAST ZONE OF THE NORTH AMERICAN DATUM 1927, U.S. SURVEY FEET.



TOPOGRAPHIC
LOYALTY INNOVATION LEGACY

1400 EVERMAN PARKWAY, Ste. 197 • FT. WORTH, TEXAS 76140

TELEPHONE: (817) 744-7512 • FAX (817) 744-7548

2903 NORTH BIG SPRING • MIDLAND, TEXAS 79705

TELEPHONE: (432) 682-1653 OR (800) 767-1653 • FAX (432) 682-1743

WWW.TOPOGRAPHIC.COM

EXHIBIT 3

SECTION 2, TOWNSHIP 26-S, RANGE 34-E, N.M.P.M.
LEA COUNTY, NEW MEXICO

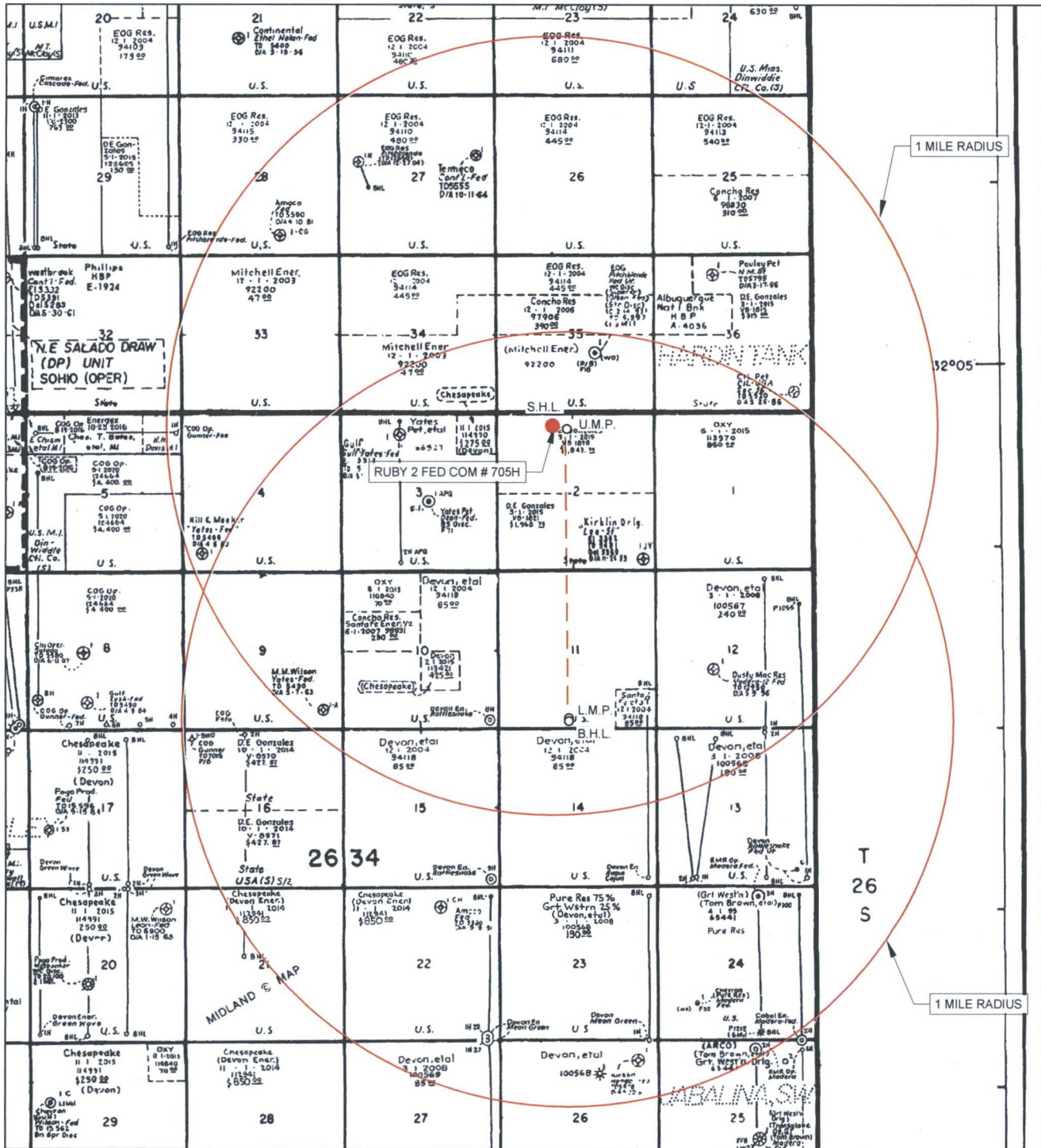

LEASE NAME & WELL NO.: RUBY 2 FED COM #705H

#705H LATITUDE N 32.0789720

#705H LONGITUDE W 103.4417480

SCALE: NTS

ALL BEARINGS, DISTANCES, AND COORDINATE VALUES CONTAINED HEREON ARE GRID BASED UPON THE NEW MEXICO STATE PLANE COORDINATE SYSTEM, EAST ZONE OF THE NORTH AMERICAN DATUM 1927, U.S. SURVEY FEET

THIS EASEMENT/SERVITUDE LOCATION SHOWN HEREON HAS BEEN SURVEYED ON THE GROUND UNDER MY SUPERVISION AND PREPARED ACCORDING TO THE EVIDENCE FOUND AT THE TIME OF SURVEY, AND DATA PROVIDED BY EOG RESOURCES, INC. THIS CERTIFICATION IS MADE AND LIMITED TO THOSE PERSONS OR ENTITIES SHOWN ON THE FACE OF THIS PLAT AND IS NON-TRANSFERABLE. THIS SURVEY IS CERTIFIED FOR THIS TRANSACTION ONLY.



1400 EVERMAN PARKWAY, Ste. 197 • FT. WORTH, TEXAS 76140
TELEPHONE: (817) 744-7512 • FAX (817) 744-7548
2903 NORTH BIG SPRING • MIDLAND, TEXAS 79705
TELEPHONE: (432) 682-1853 OR (800) 767-1653 • FAX (432) 682-1743
WWW.TOPOGRAPHIC.COM

RUBY 2 FED COM #702H SHL

RUBY 2 FED COM #703H SHL

RUBY 2 FED COM CTB

RUBY 2 FED COM #702H BHL

RUBY 2 FED COM #703H BHI

Google

Operator Name: EOG RESOURCES INC

Well Name: RUBY 2 FED COM

Well Number: 705H

Section 1 - Existing Roads

Will existing roads be used? YES

Existing Road Map:

RUBY2FEDCOM_705H_vicinity map_01-19-2017.pdf

Existing Road Purpose: ACCESS,FLUID TRANSPORT

Row(s) Exist? YES

ROW ID(s)

ID:

Do the existing roads need to be improved? NO

Existing Road Improvement Description:

Existing Road Improvement Attachment:

Section 2 - New or Reconstructed Access Roads

Will new roads be needed? YES

New Road Map:

Ruby 2 Fed Com infrastructure sketch_01-19-2017.pdf

RUBY2FEDCOM_705H_well site_01-19-2017.pdf

Ruby 2 Fed Com 705H_padsite_01-19-2017.pdf

New road type: RESOURCE

Length: 517

Feet

Width (ft.): 24

Max slope (%): 2

Max grade (%): 20

Army Corp of Engineers (ACOE) permit required? NO

ACOE Permit Number(s):

New road travel width: 24

New road access erosion control: Newly constructed or reconstructed roads will be constructed as outlined in the BLM "Gold Book" and to meet the standards of the anticipated traffic flow and all anticipated weather requirements as needed. Construction will include ditching, draining, crowning and capping or sloping and dipping the roadbed as necessary to provide a well-constructed and safe road. We plan to grade and water twice a year.

New road access plan or profile prepared? NO

New road access plan attachment:

Access road engineering design? NO

Access road engineering design attachment:

Access surfacing type: OTHER

Operator Name: EOG RESOURCES INC

Well Name: RUBY 2 FED COM

Well Number: 705H

Access topsoil source: ONSITE

Access surfacing type description: 6" of Compacted Caliche

Access onsite topsoil source depth: 6

Offsite topsoil source description:

Onsite topsoil removal process: An adequate amount of topsoil/root zone will be stripped by dozer from the proposed well location and stockpiled along the side of the well location as depicted on the well site diagram / survey plat.

Access other construction information:

Access miscellaneous information:

Number of access turnouts:

Access turnout map:

Drainage Control

New road drainage crossing: OTHER

Drainage Control comments: No drainage crossings

Road Drainage Control Structures (DCS) description: N/A

Road Drainage Control Structures (DCS) attachment:

Access Additional Attachments

Additional Attachment(s):

Section 3 - Location of Existing Wells

Existing Wells Map? YES

Attach Well map:

RUBY2FEDCOM_705H_radius map_01-19-2017.pdf

Existing Wells description:

Section 4 - Location of Existing and/or Proposed Production Facilities

Submit or defer a Proposed Production Facilities plan? SUBMIT

Estimated Production Facilities description:

Production Facilities description: Ruby 2 Fed Com central tank battery

Production Facilities map:

Ruby 2 Fed Com infrastructure sketch_01-19-2017.pdf

Section 5 - Location and Types of Water Supply

Water Source Table

Operator Name: EOG RESOURCES INC

Well Name: RUBY 2 FED COM

Well Number: 705H

Water source use type: OTHER

Water source type: RECYCLED

Describe type:

Source latitude:

Source longitude:

Source datum:

Water source permit type: WATER RIGHT

Source land ownership: FEDERAL

Water source transport method: PIPELINE,TRUCKING

Source transportation land ownership: FEDERAL

Water source volume (barrels): 0

Source volume (acre-feet): 0

Source volume (gal): 0

Water source and transportation map:

Ruby 2 Fed Com Water Source and Caliche map_01-19-2017.docx

Water source comments:

New water well? NO

New Water Well Info

Well latitude:

Well Longitude:

Well datum:

Well target aquifer:

Est. depth to top of aquifer(ft):

Est thickness of aquifer:

Aquifer comments:

Aquifer documentation:

Well depth (ft):

Well casing type:

Well casing outside diameter (in.):

Well casing inside diameter (in.):

New water well casing?

Used casing source:

Drilling method:

Drill material:

Grout material:

Grout depth:

Casing length (ft.):

Casing top depth (ft.):

Well Production type:

Completion Method:

Water well additional information:

State appropriation permit:

Additional information attachment:

Operator Name: EOG RESOURCES INC

Well Name: RUBY 2 FED COM

Well Number: 705H

Section 6 - Construction Materials

Construction Materials description: Caliche will be supplied from pits shown on the attached caliche source map. Caliche utilized for the drilling pad will be obtained either from an existing approved mineral pit, or by benching into a hill, which will allow the pad to be level with existing caliche from the cut, or extracted by "Flipping" the well location. A mineral material permit will be obtained from BLM prior to excavating any caliche on Federal Lands. Amount will vary for each pad. The procedure for "Flipping" a well location is as follows: * -An adequate amount of topsoil/root zone (usually top 6 inches of soil) will be stripped from the proposed well location and stockpiled along the side of the well location as depicted on the well site diagram/survey plat. -An area will be used within the proposed well site dimensions to excavate caliche. Subsoil will be removed and stockpiled within the surveyed well pad dimensions. -Once caliche/surfacing mineral is found, the mineral material will be excavated and stock piled within the approved drilling pad dimensions. -Then, subsoil will be pushed back in the excavated hole and caliche will be spread accordingly across the entire well pad and road (if available). -Neither caliche, nor subsoil will be stock piled outside of the well pad dimensions. Topsoil will be stockpiled along the edge of the pad as depicted in the Well Site Layout or survey plat. * In the event that no caliche is found onsite, caliche will be hauled in from a BLM approved caliche pit or other established mineral pit. A BLM mineral material permit will be acquired prior to obtaining any mineral material from BLM pits or federal land.

Construction Materials source location attachment:

Ruby 2 Fed Com Water Source and Caliche map_01-19-2017.docx

Section 7 - Methods for Handling Waste

Waste type: DRILLING

Waste content description: Drill fluids and produced oil and water from the well during drilling and completion operations will be stored safely and disposed of properly in an NMOCD approved disposal facility. Garbage and trash produced during drilling and completion operations will be collected in a trash container and disposed of properly. Human waste and grey water will be properly contained of and disposed of properly. After drilling and completion operations; trash, chemicals, salts, frac sand, and other waste material will be removed and disposed of properly at a state approved disposal facility.

Amount of waste: 0 barrels

Waste disposal frequency : Daily

Safe containment description: Steel Tanks

Safe containmant attachment:

Waste disposal type: HAUL TO COMMERCIAL FACILITY **Disposal location ownership:** COMMERCIAL

Disposal type description:

Disposal location description: Trucked to NMOCD approved disposal facility

Reserve Pit

Reserve Pit being used? NO

Temporary disposal of produced water into reserve pit?

Reserve pit length (ft.)

Reserve pit width (ft.)

Reserve pit depth (ft.)

Reserve pit volume (cu. yd.)

Is at least 50% of the reserve pit in cut?

Reserve pit liner

Operator Name: EOG RESOURCES INC

Well Name: RUBY 2 FED COM

Well Number: 705H

Reserve pit liner specifications and installation description

Cuttings Area

Cuttings Area being used? NO

Are you storing cuttings on location? YES

Description of cuttings location Closed Loop System. Drill cuttings will be disposed of into steel tanks and taken to an NMOCD approved disposal facility.

Cuttings area length (ft.)

Cuttings area width (ft.)

Cuttings area depth (ft.)

Cuttings area volume (cu. yd.)

Is at least 50% of the cuttings area in cut?

WCuttings area liner

Cuttings area liner specifications and installation description

Section 8 - Ancillary Facilities

Are you requesting any Ancillary Facilities?: NO

Ancillary Facilities attachment:

Comments:

Section 9 - Well Site Layout

Well Site Layout Diagram:

RUBY2FEDCOM_705H_well site_01-19-2017.pdf

Ruby 2 Fed Com 705H_padsite_01-19-2017.pdf

Ruby 2 Fed Com 705H rig layout_01-26-2017.pdf

Comments: Exhibit 2A-Wellsite & Exhibit 2B-Padsite Rig Layout Exhibit 4

Section 10 - Plans for Surface Reclamation

Type of disturbance: NEW

Recontouring attachment:

RUBY2FEDCOM_705H_interim reclamation_01-19-2017.pdf

Drainage/Erosion control construction: Proper erosion control methods will be used on the area to control erosion, runoff, and siltation of the surrounding area.

Drainage/Erosion control reclamation: The interim reclamation will be monitored periodically to ensure that vegetation has reestablished and that erosion is controlled.

Wellpad long term disturbance (acres): 2.14876

Wellpad short term disturbance (acres): 4.387052

Operator Name: EOG RESOURCES INC

Well Name: RUBY 2 FED COM

Well Number: 705H

Access road long term disturbance (acres): 0.503581

Access road short term disturbance (acres): 0.503581

Pipeline long term disturbance (acres): 0.4063361

Pipeline short term disturbance (acres): 0.67722684

Other long term disturbance (acres): 0

Other short term disturbance (acres): 0

Total long term disturbance: 3.0586772

Total short term disturbance: 5.5678596

Reconstruction method: In areas planned for interim reclamation, all the surfacing material will be removed and returned to the original mineral pit or recycled to repair or build roads and well pads. Areas planned for interim reclamation will be recontoured to the original contour if feasible, or if not feasible, to an interim contour that blends with the surrounding topography as much as possible. Where applicable, the fill material of the well pad will be backfilled into the cut to bring the area back to the original contour. The interim cut and fill slopes prior to re-seeding will not be steeper than a 3:1 ratio, unless the adjacent native topography is steeper. Note: Constructed slopes may be much steeper during drilling, but will be recontoured to the above ratios during interim reclamation.

Topsoil redistribution: Topsoil will be evenly respread and aggressively revegetated over the entire disturbed area not needed for all-weather operations including cuts and fills. To seed the area, the proper BLM seed mixture, free of noxious weeds, will be used. Final seedbed preparation will consist of contour cultivating to a depth of 4 to 6 inches within 24 hours prior to seeding, dozer tracking, or other imprinting in order to break the soil crust and create seed germination micro-sites.

Soil treatment: Re-seed according to BLM standards. All reclaimed areas will be monitored periodically to ensure that revegetation occurs, that the area is not redistributed, and that erosion is controlled.

Existing Vegetation at the well pad: Grass, forbs, and small woody vegetation, such as mesquite will be excavated as the topsoil is removed. Large woody vegetation will be stripped and stored separately and respreads evenly on the site following topsoil resspreading. Topsoil depth is defined as the top layer of soil that contains 80% of the roots. In areas to be heavily disturbed, the top 6 inches of soil material, will be stripped and stockpiled on the perimeter of the well location and along the perimeter of the access road to control run-on and run-off, to keep topsoil viable, and to make redistribution of topsoil more efficient during interim reclamation. Stockpiled topsoil should include vegetative material. Topsoil will be clearly segregated and stored separately from subsoils.

Existing Vegetation at the well pad attachment:

Existing Vegetation Community at the road: All disturbed areas, including roads, pipelines, pads, will be recontoured to the contour existing prior to the initial construction or a contour that blends indistinguishably with the surrounding landscape. Topsoil that was spread over the interim reclamation areas will be stockpiled prior to recontouring. The topsoil will be redistributed evenly over the entire disturbed site to ensure successful revegetation.

Existing Vegetation Community at the road attachment:

Existing Vegetation Community at the pipeline: All disturbed areas, including roads, pipelines, pads, will be recontoured to the contour existing prior to the initial construction or a contour that blends indistinguishably with the surrounding landscape. Topsoil that was spread over the interim reclamation areas will be stockpiled prior to recontouring. The topsoil will be redistributed evenly over the entire disturbed site to ensure successful revegetation.

Existing Vegetation Community at the pipeline attachment:

Existing Vegetation Community at other disturbances: All disturbed areas, including roads, pipelines, pads, will be recontoured to the contour existing prior to the initial construction or a contour that blends indistinguishably with the surrounding landscape. Topsoil that was spread over the interim reclamation areas will be stockpiled prior to recontouring. The topsoil will be redistributed evenly over the entire disturbed site to ensure successful revegetation.

Existing Vegetation Community at other disturbances attachment:

Non native seed used? NO

Non native seed description:

Seedling transplant description:

Will seedlings be transplanted for this project? NO

Seedling transplant description attachment:

Will seed be harvested for use in site reclamation? NO

Seed harvest description:

Operator Name: EOG RESOURCES INC

Well Name: RUBY 2 FED COM

Well Number: 705H

Seed harvest description attachment:

Seed Management

Seed Table

Seed type:

Seed source:

Seed name:

Source name:

Source address:

Source phone:

Seed cultivar:

Seed use location:

PLS pounds per acre:

Proposed seeding season:

Seed Summary

Total pounds/Acre:

Seed Type	Pounds/Acre
-----------	-------------

Seed reclamation attachment:

Operator Contact/Responsible Official Contact Info

First Name: Stan

Last Name: Wagner

Phone: (432)686-3689

Email: stan_wagner@eogresources.com

Seedbed prep:

Seed BMP:

Seed method:

Existing invasive species? NO

Existing invasive species treatment description:

Existing invasive species treatment attachment:

Weed treatment plan description: All reclaimed areas will be monitored periodically to ensure that revegetation occurs, that the area is not redisturbed, erosion is controlled, and free of noxious weeds. Weeds will be treated if found.

Weed treatment plan attachment:

Monitoring plan description: Reclamation will be completed within 6 months of well plugging. All reclaimed areas will be monitored periodically to ensure that revegetation occurs, that the area is not redisturbed, erosion is controlled, and free of noxious weeds.

Monitoring plan attachment:

Success standards: N/A

Pit closure description: NA

Pit closure attachment:

Operator Name: EOG RESOURCES INC

Well Name: RUBY 2 FED COM

Well Number: 705H

Section 11 - Surface Ownership

Disturbance type: WELL PAD

Describe:

Surface Owner: STATE GOVERNMENT

Other surface owner description:

BIA Local Office:

BOR Local Office:

COE Local Office:

DOD Local Office:

NPS Local Office:

State Local Office: STATE OF NEW MEXICO

Military Local Office:

USFWS Local Office:

Other Local Office:

USFS Region:

USFS Forest/Grassland:

USFS Ranger District:

Fee Owner: Oliver Kiehne

Fee Owner Address: P.O. Box 135 Orla, TX 79770

Phone: (575)399-9281

Email:

Surface use plan certification: NO

Surface use plan certification document:

Surface access agreement or bond: Agreement

Surface Access Agreement Need description: surface use agreement

Surface Access Bond BLM or Forest Service:

BLM Surface Access Bond number:

USFS Surface access bond number:

Operator Name: EOG RESOURCES INC

Well Name: RUBY 2 FED COM

Well Number: 705H

Section 12 - Other Information

Right of Way needed? NO

Use APD as ROW?

ROW Type(s):

ROW Applications

SUPO Additional Information: An onsite meeting was conducted 12/14/16. Poly lines are planned to transport water for operations. Will truck if necessary. See attached SUPO Plan.

Use a previously conducted onsite? YES

Previous Onsite information: Onsite meeting conducted 12/14/16.

Other SUPO Attachment

Ruby 2 Fed Com 705H_SUPO_01-19-2017.pdf

RUBY2FEDCOM_705H_COMBINED_01-26-2017.PDF

ruby2fedcom705H_signed C-102_01-26-2017.pdf

PWD

Section 1 - General

Would you like to address long-term produced water disposal? NO

Section 2 - Lined Pits

Would you like to utilize Lined Pit PWD options? NO

Operator Name: EOG RESOURCES INC

Well Name: RUBY 2 FED COM

Well Number: 705H

Produced Water Disposal (PWD) Location:

PWD surface owner:

PWD disturbance (acres):

Lined pit PWD on or off channel:

Lined pit PWD discharge volume (bbl/day):

Lined pit specifications:

Pit liner description:

Pit liner manufacturers information:

Precipitated solids disposal:

Describe precipitated solids disposal:

Precipitated solids disposal permit:

Lined pit precipitated solids disposal schedule:

Lined pit precipitated solids disposal schedule attachment:

Lined pit reclamation description:

Lined pit reclamation attachment:

Leak detection system description:

Leak detection system attachment:

Lined pit Monitor description:

Lined pit Monitor attachment:

Lined pit: do you have a reclamation bond for the pit?

Is the reclamation bond a rider under the BLM bond?

Lined pit bond number:

Lined pit bond amount:

Additional bond information attachment:

Section 3 - Unlined Pits

Would you like to utilize Unlined Pit PWD options? NO

Produced Water Disposal (PWD) Location:

PWD surface owner:

PWD disturbance (acres):

Unlined pit PWD on or off channel:

Unlined pit PWD discharge volume (bbl/day):

Unlined pit specifications:

Precipitated solids disposal:

Describe precipitated solids disposal:

Precipitated solids disposal permit:

Operator Name: EOG RESOURCES INC

Well Name: RUBY 2 FED COM

Well Number: 705H

Unlined pit precipitated solids disposal schedule:

Unlined pit precipitated solids disposal schedule attachment:

Unlined pit reclamation description:

Unlined pit reclamation attachment:

Unlined pit Monitor description:

Unlined pit Monitor attachment:

Do you propose to put the produced water to beneficial use?

Beneficial use user confirmation:

Estimated depth of the shallowest aquifer (feet):

Does the produced water have an annual average Total Dissolved Solids (TDS) concentration equal to or less than that of the existing water to be protected?

TDS lab results:

Geologic and hydrologic evidence:

State authorization:

Unlined Produced Water Pit Estimated percolation:

Unlined pit: do you have a reclamation bond for the pit?

Is the reclamation bond a rider under the BLM bond?

Unlined pit bond number:

Unlined pit bond amount:

Additional bond information attachment:

Section 4 - Injection

Would you like to utilize Injection PWD options? NO

Produced Water Disposal (PWD) Location:

PWD surface owner:

PWD disturbance (acres):

Injection PWD discharge volume (bbl/day):

Injection well mineral owner:

Injection well type:

Injection well number:

Injection well name:

Assigned injection well API number?

Injection well API number:

Injection well new surface disturbance (acres):

Minerals protection information:

Mineral protection attachment:

Underground Injection Control (UIC) Permit?

Operator Name: EOG RESOURCES INC

Well Name: RUBY 2 FED COM

Well Number: 705H

UIC Permit attachment:

Section 5 - Surface Discharge

Would you like to utilize Surface Discharge PWD options? NO

Produced Water Disposal (PWD) Location:

PWD surface owner:

PWD disturbance (acres):

Surface discharge PWD discharge volume (bbl/day):

Surface Discharge NPDES Permit?

Surface Discharge NPDES Permit attachment:

Surface Discharge site facilities information:

Surface discharge site facilities map:

Section 6 - Other

Would you like to utilize Other PWD options? NO

Produced Water Disposal (PWD) Location:

PWD surface owner:

PWD disturbance (acres):

Other PWD discharge volume (bbl/day):

Other PWD type description:

Other PWD type attachment:

Have other regulatory requirements been met?

Other regulatory requirements attachment:

Bond Info

Bond Information

Federal/Indian APD: FED

BLM Bond number: NM2308

BIA Bond number:

Do you have a reclamation bond? NO

Is the reclamation bond a rider under the BLM bond?

Is the reclamation bond BLM or Forest Service?

BLM reclamation bond number:

Forest Service reclamation bond number:

Forest Service reclamation bond attachment:

Reclamation bond number:

Operator Name: EOG RESOURCES INC

Well Name: RUBY 2 FED COM

Well Number: 705H

Reclamation bond amount:

Reclamation bond rider amount:

Additional reclamation bond information attachment:

Operator Certification

Operator Certification

I hereby certify that I, or someone under my direct supervision, have inspected the drill site and access route proposed herein; that I am familiar with the conditions which currently exist; that I have full knowledge of state and Federal laws applicable to this operation; that the statements made in this APD package are, to the best of my knowledge, true and correct; and that the work associated with the operations proposed herein will be performed in conformity with this APD package and the terms and conditions under which it is approved. I also certify that I, or the company I represent, am responsible for the operations conducted under this application. These statements are subject to the provisions of 18 U.S.C. 1001 for the filing of false statements.

NAME: Stan Wagner

Signed on: 01/31/2017

Title: Regulatory Specialsit

Street Address: 5509 Champions Drive

City: Midland

State: TX

Zip: 79702

Phone: (432)686-3689

Email address: Stan_Wagner@eogresources.com

Field Representative

Representative Name: James Barwis

Street Address: 5509 Champions Drive

City: Midland

State: TX

Zip: 79706

Phone: (432)425-1204

Email address: james_barwis@eogresources.com

Payment Info

Payment

APD Fee Payment Method: BLM DIRECT

CBS Receipt number: 3752116



United States Department of the Interior
Bureau of Land Management
Carlsbad Field Office



Refer to: 3160-3

To: AFM, Lands & Minerals, CFO
From: Geologist, CFO
Subject: Geologic Review of Application for Permit to Drill

HOBBS OCC
AUG 23 2017
RECEIVED

Operator: EOG Resources Inc
Well Name and Number: RUBY 2 FED COM-705H
Potash: No
Location: SHL:220°N.& 2185°W. SEC002 T026S, R034E.(NENW)
County Lea Lease Number: NMNM66927 APD Received: 1-31-2017
Ground Level Elevation: 3295 Surface Geology: Qe-Eolian deposits
TVD: 12743 MD: 22759 BH Mud Weight: 11.5
BHP: 7620 MASP: 4817

1. Geologic Marker Tops (from reports on surrounding wells):

	Lea State JV 1 3002508500 T26S R34E Sec 2 330FSL 330FEL	PERRO GRANDE UT STRAWN FED #001 3002527359 T26S R35E Sec 6 1980FSL 1980FEL	PITCHBLENDE FEDERAL UNIT #002 3002527753 T25S R34E Sec 35 1980FSL 1980FEL	DEAN APQ FEDERAL #001 3002533656 T26S R34E Sec 3 2310FSL 2310FEL	Proposed Well RUBY 2 FED COM-705H T026S, R034E.(NENW)SEC002
	Elevation	Elevation	Elevation	Elevation	Unit
Geologic Marker	Depth	Depth	Depth	Depth	Estimated Depth
Rustler	970	1043	932	1275	834
Top of Salt	-	1486	1365	5340	1320
Castile	2859	3515	3622	5386	3195
Lamar	5360	5339	5380	6370	5354
Bell Canyon	5403	5380	5430	7790	5386
Cherry Canyon	-	6335	6355	9457	6358
Brushy Canyon	-	7914	7890	10490	7810
Bone Spring Lime	-	9269	9360	11220	9469
1st BS Sand	-	10390	10450	11220	10489
2nd BS Sand	-	10911	11021	12130	11069
3rd BS Sand	-	12020	12080	12130	12044
Wolfcamp	-	12450	12520	12575	12455
Strawn	-	14014	14480	-	14494
Atoka	-	14767	14711	-	14749
Morrow	-	15755	15400	-	15455

2. Fresh Water Information

a. Fresh Water: 50

b. Fresh Water Remarks:

According to well data from the New Mexico Office of the State Engineer's Water Rights Reporting System, there are 13 water wells within a six-mile radius of the proposed project. Depth to water ranges from 50' to 230' with the deepest well drilled to 350'. BLM identified groundwater may also be encountered in the Magenta Dolomite Member of the Rustler Formation down to a depth of approximately 965'.

c. Water Basin: Capitan Water Basin

3. Recommended Casing Setting Depth

a. Surface Casing Depth: 905

b. Intermediate Casing Depth: 11700

c. 2nd Interm. Casing Depth

d. Casing Depth Remarks:

The operator proposes to set surface casing at 860':BLM proposes 905',adequately protect BLM identified Magenta Member Rustler Fm. groundwater. If salt is encountered set casing at least 25' above the salt. The operator proposes to set intermediate casing at 11,700' BLM accepts 3rd Bone Springs formation depth set point.

4. Geologic Hazards

a. Cave/Karst Occurance: Low

b. Potential Cave/Karst Depth:

c. Possible Water Flows: Castile, Salado,

d. Possible Lost Circulation: Rustler, Red Beds, Delaware,

e. Possible Abnormal Pressure: NO

f. H2S within 1 mile: NO

g. H2S Remarks:

Wells do NOT have recordings of elevated H2S above action levels for safety.

5. Additional Remarks

NENW C

Geologist: Mark Lewis

Sign Off Date: 5-11-2017