

UNITED STATES  
DEPARTMENT OF THE INTERIOR  
BUREAU OF LAND MANAGEMENT

Carlsbad Field Office

FORM APPROVED  
OMB NO. 1004-0137  
Expires: January 31, 2018**SUNDRY NOTICES AND REPORTS ON WELLS**  
*Do not use this form for proposals to drill or to re-enter an abandoned well. Use form 3160-3 (APD) for such proposals.*

SUBMIT IN TRIPLICATE - Other instructions on page 2

5. Lease Serial No.  
NMNM56265

6. If Indian, Allottee or Tribe Name

7. If Unit or CA/Agreement, Name and/or No.

8. Well Name and No.  
LEA SOUTH FED COM 2BS 11H9. API Well No.  
30-025-4303610. Field and Pool or Exploratory Area  
LEA BONE SPRING SOUTH11. County or Parish, State  
LEA COUNTY, NM

## 1. Type of Well

☒ Oil Well ☐ Gas Well ☐ Other

## 2. Name of Operator

CHISHOLM ENERGY OPERATING, LLC

Contact: BETTIE WATSON

Email: bettie@watsonreg.com

## 3a. Address

801 CHERRY STREET SUITE 1200-UNIT 20  
FORT WOTH, TX 76102

## 3b. Phone No. (include area code)

Ph: 972-979-0132

## 4. Location of Well (Footage, Sec., T., R., M., or Survey Description)

Sec 25 T20S R34E SWSE 330FSL 1830FEL

## 12. CHECK THE APPROPRIATE BOX(ES) TO INDICATE NATURE OF NOTICE, REPORT, OR OTHER DATA

## TYPE OF SUBMISSION

## TYPE OF ACTION

☒ Notice of Intent☐ Subsequent Report☐ Final Abandonment Notice☐ Acidize☐ Alter Casing☐ Casing Repair☐ Change Plans☐ Convert to Injection☐ Deepen☐ Hydraulic Fracturing☐ New Construction☐ Plug and Abandon☐ Plug Back☐ Production (Start/Resume)☐ Reclamation☐ Recomplete☐ Temporarily Abandon☐ Water Disposal☐ Water Shut-Off☐ Well Integrity☒ Other  
Change to Original A  
PD

13. Describe Proposed or Completed Operation: Clearly state all pertinent details, including estimated starting date of any proposed work and approximate duration thereof. If the proposal is to deepen directionally or recomple horizontally, give subsurface locations and measured and true vertical depths of all pertinent markers and zones. Attach the Bond under which the work will be performed or provide the Bond No. on file with BLM/BIA. Required subsequent reports must be filed within 30 days following completion of the involved operations. If the operation results in a multiple completion or recomple in a new interval, a Form 3160-4 must be filed once testing has been completed. Final Abandonment Notices must be filed only after all requirements, including reclamation, have been completed and the operator has determined that the site is ready for final inspection.

Request to change surface hole location  
from: 330 FSL & 1830 FEL  
to: 330 FSL & 1920 FEL

14. I hereby certify that the foregoing is true and correct.

Electronic Submission #383794 verified by the BLM Well Information System  
For CHISHOLM ENERGY OPERATING, LLC, sent to the Hobbs  
Committed to AFMSS for processing by MUSTAFA HAQUE on 09/12/2017 ( )

Name (Printed/Typed) BETTIE WATSON

Title AGENT

Signature (Electronic Submission)

Date 08/04/2017

## THIS SPACE FOR FEDERAL OR STATE OFFICE USE

Approved By

Title

Date

Conditions of approval, if any, are attached. Approval of this notice does not warrant or certify that the applicant holds legal or equitable title to those rights in the subject lease which would entitle the applicant to conduct operations thereon.

Office

Title 18 U.S.C. Section 1001 and Title 43 U.S.C. Section 1212, make it a crime for any person knowingly and willfully to make to any department or agency of the United States any false, fictitious or fraudulent statements or representations as to any matter within its jurisdiction.

(Instructions on page 2)

\*\* OPERATOR-SUBMITTED \*\* OPERATOR-SUBMITTED \*\* OPERATOR-SUBMITTED \*\*

DISTRICT I  
1625 N. French Dr., Hobbs, NM 88240  
Phone (575) 393-6161 Fax: (575) 393-0720

DISTRICT II  
811 S. First St., Artesia, NM 88210  
Phone (575) 748-1283 Fax: (575) 748-9720

DISTRICT III  
1000 Rio Brazos Rd., Aztec, NM 87410  
Phone (505) 334-6178 Fax: (505) 334-6179

DISTRICT IV  
1220 S. St. Francis Dr., Santa Fe, NM 87505  
Phone (505) 476-3480 Fax: (505) 476-3482

State of New Mexico  
Energy, Minerals and Natural Resources Department

Form C-102  
Revised August 1, 2011

Submit one copy to appropriate  
District Office

OIL CONSERVATION DIVISION  
1220 South St. Francis Dr.  
Santa Fe, New Mexico 87505

WELL LOCATION AND ACREAGE DEDICATION PLAT

☐ AMENDED REPORT

API Number 30-025-43036	Pool Code	Pool Name Lea Bone Spring South
Property Code	Property Name LEA SOUTH 25 FED COM 1BS	Well Number 11H
OGRID No. 372137	Operator Name CHISHOLM ENERGY OPERATING, LLC	Elevation 3743'

Surface Location

UL or lot No.	Section	Township	Range	Lot Idn	Feet from the	North/South line	Feet from the	East/West line	County
O	25	20 S	34 E		330	SOUTH	1920	EAST	LEA

Bottom Hole Location If Different From Surface

UL or lot No.	Section	Township	Range	Lot Idn	Feet from the	North/South line	Feet from the	East/West line	County
B	25	20 S	34 E		330	NORTH	1680	EAST	LEA

Dedicated Acres	Joint or Infill	Consolidation Code	Order No.
160			

NO ALLOWABLE WILL BE ASSIGNED TO THIS COMPLETION UNTIL ALL INTERESTS HAVE BEEN CONSOLIDATED  
OR A NON-STANDARD UNIT HAS BEEN APPROVED BY THE DIVISION

<p>N.: 565265.0 E.: 791227.4 NAD 83</p> <p><b>BOTTOM HOLE LOCATION</b> Lat - N 32.550458 Long - W 103.510636 NMSPC - N 564966.3 E 794832.3 (NAD-83)</p> <p><b>Producing Window</b></p> <p><b>SURFACE LOCATION</b> Lat - N 32.537756 Long - W 103.511397 NMSPC - N 560343.8 E 794633.7 (NAD-83)</p> <p>N.: 559985.5 E.: 791266.2 NAD 83</p> <p>N.: 560007.5 E.: 793917.3 NAD 83</p> <p>N.: 565287.9 E.: 793869.4 NAD 83</p> <p>N.: 565310.9 E.: 796509.3 NAD 83</p> <p>N.: 562668.1 E.: 796532.8 NAD 83</p> <p>N.: 560030.6 E.: 796556.2 NAD 83</p>	<p>Diagram showing well location (FTP) and surface location (LTP) with distances: 330', 1680', 1920', 3733.8', 3741.6', 3755.5', 3756.8'.</p>	<p><b>OPERATOR CERTIFICATION</b> I hereby certify that the information contained herein is true and complete to the best of my knowledge and belief, and that this organization either owns a working interest or unleased mineral interest in the land including the proposed bottom hole location or has a right to drill this well at this location pursuant to a contract with an owner of such a mineral or working interest, or to a voluntary pooling agreement or a compulsory pooling order heretofore entered by the Division.</p> <p><i>Bettie Watson</i> 8/3/17 Signature Date</p> <p>Bettie Wason Printed Name bettie@watsonreg.com Email Address</p> <p><b>SURVEYOR CERTIFICATION</b> I hereby certify that the well location shown on this plat was plotted from field notes of actual surveys made by me or under my supervision, and that the same is true and correct to the best of my belief.</p> <p>Date Surveyed: <i>JULY 16, 2012</i> Signature &amp; Seal of Professional Surveyor: <i>[Signature]</i> Certificate No. Gary L. Jones 7977 BASIN SURVEYS 33058</p>
--	---	---



SECTION 25, TOWNSHIP 20 SOUTH, RANGE 34 EAST, N.M.P.M.,  
LEA COUNTY, NEW MEXICO.

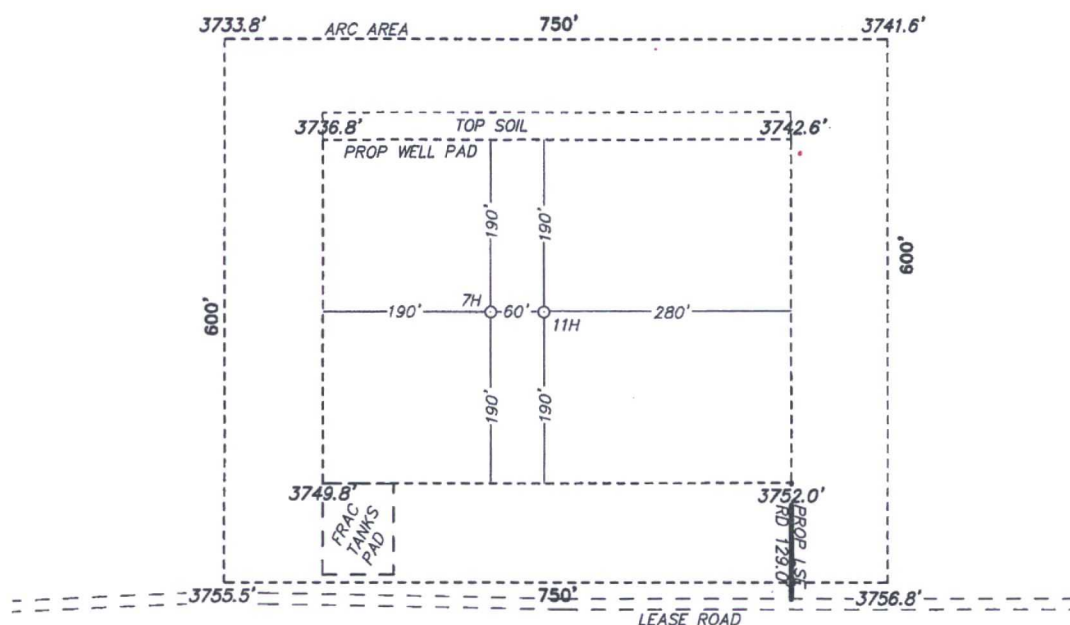

NEARBURG PRODUCING CO.  
LEA SOUTH 25 FEDERAL COM #11H  
ELEV. - 3743'  
Lat - N 32.537756  
Long - W 103.511397  
NMSPCE - N 560343.8  
E 794633.7  
(NAD-83)

EUNICE, NM IS ±22 MILES TO THE SOUTHEAST OF LOCATION.

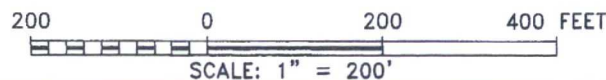

Directions to Location:

FROM THE JUNCTION OF HWY 176 AND MARATHON ROAD, GO NORTH ON MARATHON ROAD FOR 1.3 MILES TO LEASE ROAD, ON LEASE ROAD TO EAST 0.4 MILES TO LEASE ROAD, TURN SOUTH 0.4 MILES TURNING EAST 0.3 MILES TO PROPOSED LEASE ROAD.

**BASIN SURVEYS** P.O. BOX 1786-HOBBS, NEW MEXICO

W.O. Number: 33058

Drawn By: J. GOAD

Date: 6-16-2017

Disk: JG 33058

**CHISHOLM ENERGY OPERATING, LLC**

REF: LEA SOUTH 25 FEDERAL COM #11H / WELL PAD TOPO

THE LEA SOUTH 25 FEDERAL COM #11H LOCATED 330'

FROM THE SOUTH LINE AND 1920' FROM THE EAST LINE OF

SECTION 25, TOWNSHIP 20 SOUTH, RANGE 34 EAST,

N.M.P.M., LEA COUNTY, NEW MEXICO.

Survey Date: 6-13-2017

Sheet 1 of 1 Sheets



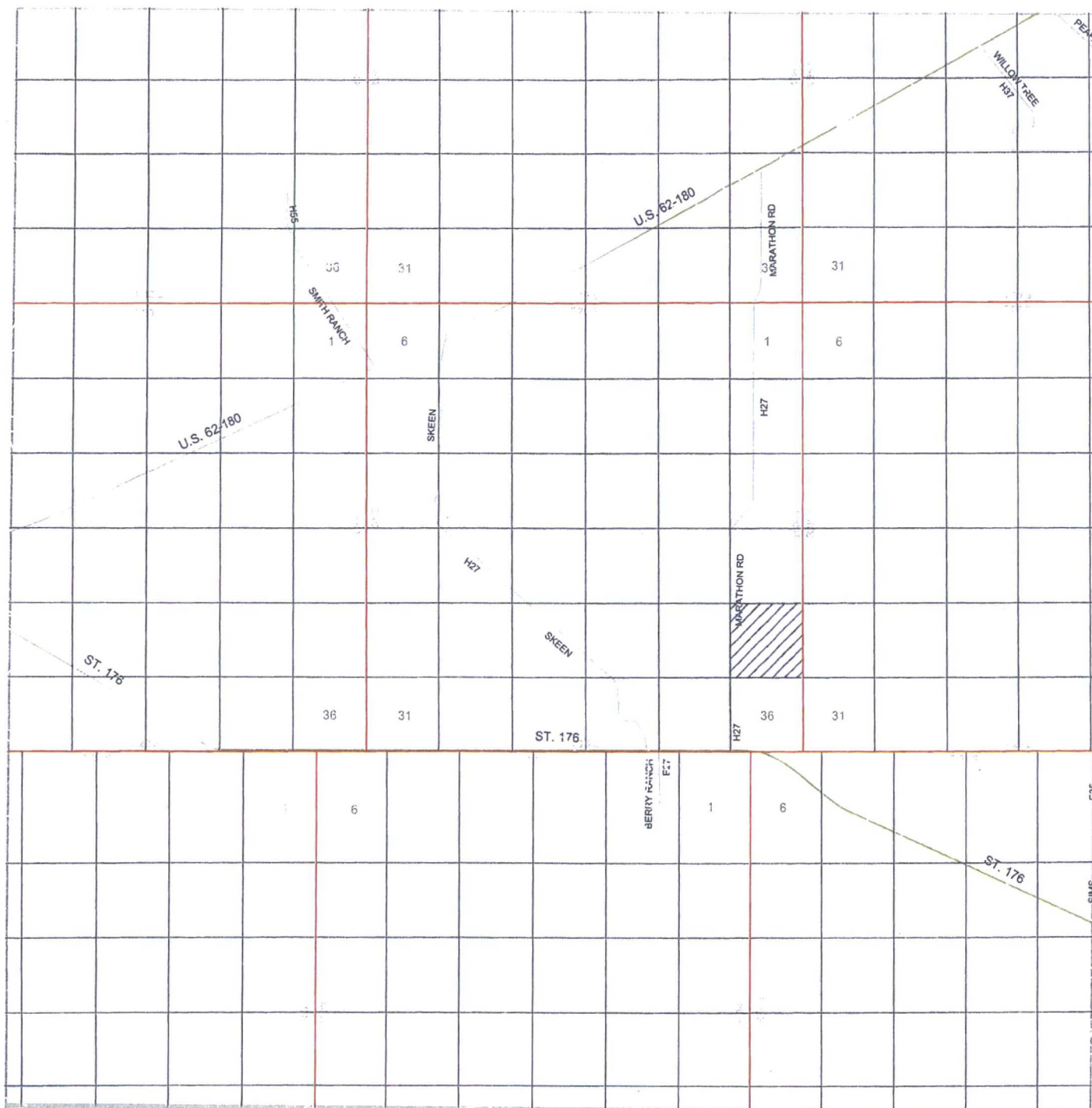

**LEA SOUTH 25 FEDERAL COM #11H**

Located 330' FSL and 1920' FEL  
 Section 25, Township 20 South, Range 34 East,  
 N.M.P.M., Lea County, New Mexico.



P.O. Box 1786  
 1120 N. West County Rd.  
 Hobbs, New Mexico 88241  
 (575) 393-7316 - Office  
 (575) 392-2206 - Fax  
 basinsurveys.com

W.O. Number: JG 33058

Survey Date: 03-27-2013

Scale: 1" = 2 Miles

Date: 6-16-2017



CHISTOLM  
 ENERGY  
 OPERATING, LLC



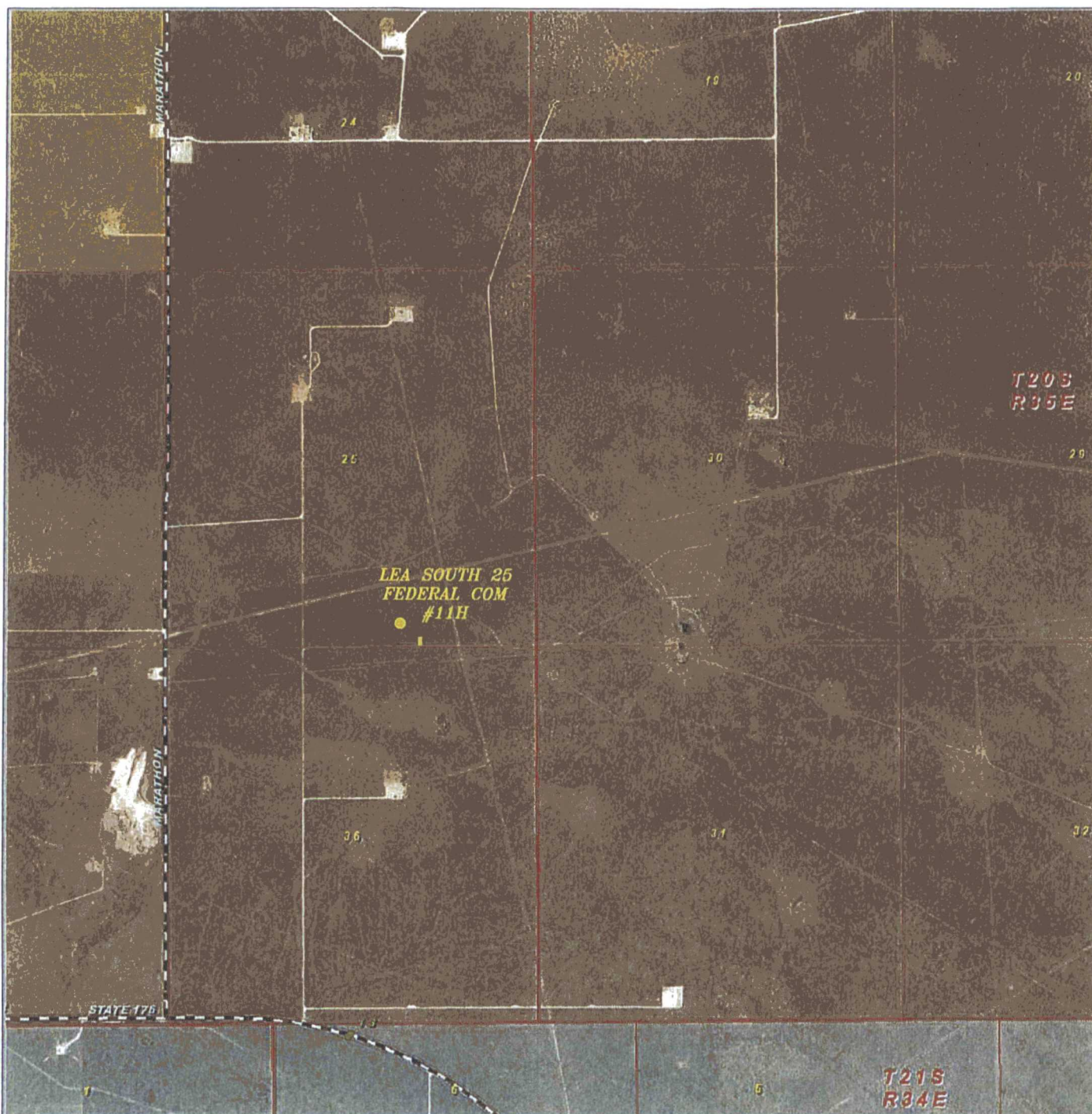

**LEA SOUTH 25 FEDERAL COM #11H**

*Located 330' FSL and 1920' FEL*

*Section 25, Township 20 South, Range 34 East,  
N.M.P.M., Lea County, New Mexico.*



P.O. Box 1786  
1120 N. West County Rd.  
Hobbs, New Mexico 88241  
(575) 393-7315 - Office  
(575) 392-2206 - Fax  
basinsurveys.com

W.O. Number: JG 33058

Scale: 1" = 2000'

YELLOW TINT - USA LAND  
BLUE TINT - STATE LAND  
NATURAL COLOR - FEE LAND



CHISHOLM  
ENERGY  
OPERATING, LLC



DISTRICT I  
1825 N. French Dr., Hobbs, NM 88240  
Phone (505) 393-6161 Fax: (505) 393-0720

DISTRICT II  
811 S. First St., Artesia, NM 88210  
Phone (505) 748-1283 Fax: (505) 748-9720

DISTRICT III  
1000 Rio Brazos Rd., Aztec, NM 87410  
Phone (505) 934-6178 Fax: (505) 934-6170

DISTRICT IV  
1220 S. St. Francis Dr., Santa Fe, NM 87505  
Phone (505) 476-3480 Fax: (505) 476-3482

State of New Mexico  
Energy, Minerals and Natural Resources Department

OIL CONSERVATION DIVISION  
1220 South St. Francis Dr.  
Santa Fe, New Mexico 87505

Form C-102  
Revised August 1, 2011

Submit one copy to appropriate  
District Office

WELL LOCATION AND ACREAGE DEDICATION PLAT

☐ AMENDED REPORT

API Number	Pool Code	Pool Name
Property Code	Property Name LEA SOUTH 25 FEDERAL COM	Well Number 11H
OGRID No.	Operator Name CHISHOLM ENERGY OPERATING, LLC	Elevation 3743'

Surface Location

UL or lot No.	Section	Township	Range	Lot Idn	Feet from the	North/South line	Feet from the	East/West line	County
0	25	20 S	34 E		330	SOUTH	1920	EAST	LEA

Bottom Hole Location If Different From Surface

UL or lot No.	Section	Township	Range	Lot Idn	Feet from the	North/South line	Feet from the	East/West line	County
B	25	20 S	34 E		330	NORTH	1680	EAST	LEA

Dedicated Acres	Joint or Infill	Consolidation Code	Order No.
-----------------	-----------------	--------------------	-----------

NO ALLOWABLE WILL BE ASSIGNED TO THIS COMPLETION UNTIL ALL INTERESTS HAVE BEEN CONSOLIDATED  
OR A NON-STANDARD UNIT HAS BEEN APPROVED BY THE DIVISION

N.: 565265.0 E.: 791227.4 NAD 83	<b>BOTTOM HOLE LOCATION</b> Lat - N 32.550458 Long - W 103.510636 NMSPCE- N 564966.3 E 794832.3 (NAD-83)	N.: 565287.9 E.: 793869.4 NAD 83	330'	N.: 565310.9 E.: 796509.3 NAD 83	1680'
			4625.9'		
				N.: 562668.1 E.: 796532.8 NAD 83	
	<b>SURFACE LOCATION</b> Lat - N 32.537756 Long - W 103.511397 NMSPCE- N 560343.8 E 794633.7 (NAD-83)		3733.8'	3741.6'	
N.: 559985.5 E.: 791266.2 NAD 83		N.: 560007.5 E.: 793917.3 NAD 83	330'	1920'	N.: 560030.6 E.: 796556.2 NAD 83
			3755.5'	3756.8'	

**OPERATOR CERTIFICATION**  
I hereby certify that the information contained herein is true and complete to the best of my knowledge and belief, and that this organization either owns a working interest or unleased mineral interest in the land including the proposed bottom hole location or has a right to drill this well at this location pursuant to a contract with an owner of such a mineral or working interest, or to a voluntary pooling agreement or a compulsory pooling order heretofore entered by the division.  
  
Signature \_\_\_\_\_ Date \_\_\_\_\_  
  
Printed Name \_\_\_\_\_  
  
Email Address \_\_\_\_\_  
  
**SURVEYOR CERTIFICATION**  
I hereby certify that the well location shown on this plat was plotted from field notes of actual surveys made by me or under my supervision, and that the same is true and correct to the best of my belief.  
  
Date Surveyed JUNE 16, 2011  
Signature & Seal of Professional Surveyor [Signature]  
Certificate No. 7977  
BASIN SURVEYS 33058

## Bettie Watson

---

**From:** Brad Burke  
**Sent:** Wednesday, August 2, 2017 9:48 AM  
**To:** Bettie Watson  
**Subject:** Lea South 25 Fed Com 1BS 11H Sundry  
**Attachments:** LEA SOUTH 25 FEDERAL COM 11H\_Plat.pdf

Bettie,

We are going to move the surface hole for the Lea South 25 Fed Com 1BS 11H as shown in the attached plat. Can you please submit a sundry with the surface hole moved?

Thanks,  
Brad Burke  
Office: 817-953-3042  
Cell: 432-413-2367

Chisholm Energy Holdings, LLC



801 Cherry St Suite 1200 Unit 20  
Fort Worth TX, 76102