

Submit 1 Copy To Appropriate District Office
District I - (575) 393-6161
1625 N. French Dr., Hobbs, NM 88240
District II - (575) 748-1283
811 S. First St., Artesia, NM 88210
District III - (505) 334-6178
1000 Rio Brazos Rd., Aztec, NM 87410
District IV - (505) 476-3460
1220 S. St. Francis Dr., Santa Fe, NM 87505

State of New Mexico
Energy, Minerals and Natural Resources

OIL CONSERVATION DIVISION
1220 South St. Francis Dr.
Santa Fe, NM 87505

Form C-103
Revised July 18, 2013

SUNDRY NOTICES AND REPORTS ON WELLS (DO NOT USE THIS FORM FOR PROPOSALS TO DRILL OR TO DEEPEN OR PLUG BACK TO A DIFFERENT RESERVOIR. USE "APPLICATION FOR PERMIT" (FORM C-101) FOR SUCH PROPOSALS.)		WELL API NO. 30-025-09916
1. Type of Well: Oil Well <input type="checkbox"/> Gas Well <input type="checkbox"/> Other Injection Well		5. Indicate Type of Lease STATE <input type="checkbox"/> FEE <input checked="" type="checkbox"/>
2. Name of Operator Apache Corporation		6. State Oil & Gas Lease No.
3. Address of Operator 303 Veterans Airpark Lane, Suite 1000 Midland, TX 79705		7. Lease Name or Unit Agreement Name Northeast Drinkard Unit (NEDU) / 22503
4. Well Location Unit Letter <u>L</u> : 1980 feet from the <u>South</u> line and <u>660</u> feet from the <u>West</u> line Section <u>15</u> Township <u>21S</u> Range <u>37E</u> NMPM County <u>Lea</u>		8. Well Number <u>701</u>
11. Elevation (Show whether DR, RKB, RT, GR, etc.) 3442' GL		9. OGRID Number 873
		10. Pool name or Wildcat Eunice; B-T-D, North (22900)

12. Check Appropriate Box to Indicate Nature of Notice, Report or Other Data

NOTICE OF INTENTION TO:		SUBSEQUENT REPORT OF:	
PERFORM REMEDIAL WORK <input type="checkbox"/>	PLUG AND ABANDON <input type="checkbox"/>	REMEDIAL WORK <input type="checkbox"/>	ALTERING CASING <input type="checkbox"/>
TEMPORARILY ABANDON <input type="checkbox"/>	CHANGE PLANS <input type="checkbox"/>	COMMENCE DRILLING OPNS. <input type="checkbox"/>	P AND A <input type="checkbox"/>
PULL OR ALTER CASING <input type="checkbox"/>	MULTIPLE COMPL <input type="checkbox"/>	CASING/CEMENT JOB <input type="checkbox"/>	
DOWNHOLE COMMINGLE <input type="checkbox"/>			
CLOSED-LOOP SYSTEM <input type="checkbox"/>			
OTHER: <input type="checkbox"/>		OTHER: <u>DEEPEN / RUN LINER / CTI</u> <input checked="" type="checkbox"/>	

13. Describe proposed or completed operations. (Clearly state all pertinent details, and give pertinent dates, including estimated date of starting any proposed work). SEE RULE 19.15.7.14 NMAC. For Multiple Completions: Attach wellbore diagram of proposed completion or recompletion.

Apache deepened this well, ran a liner and converted to injection in the Drinkard formation, as follows: (WFX-974)

10/11/2017 MIRUSU POOH LD prod equip.
10/12/2017 Cont LD tbg, RIH w/mill, tag fill @ 5766'.
10/13/2017 Tried to break circ; MIRU Foam Unit.
10/16-23/2017 Drill OH 5766'-6750', circ clean.
10/24/2017 Tag @ 6750', POOH LS WS. 10/25/2017 Prep to run liner.
10/26/2017 Run 4-1/2" Ultra Flush Joint 11.6# J-55 csg liner; FC @ 6695'; FS @ 6737'. Cement w/417 sx Class C; circ cmt to pit.
10/27/2017 Cut off 4-1/2"; PU 2-3/8" WS.
10/30/2017 Tag cmt @ 6600', DO cmt to 6715', circ clean. 10/31/2017 Log - TOC @ 125'.
11/01/2017 Perf Drinkard @ 6513'-6627' w/2 SPF, 150 shots. Acidize w/7500 gal 15% acid.
11/02/2017 RIH & set Injection Packer @ 6452', tested good.
11/03/2017 RIH w/202 jts 2-3/8" IPC J-55 tbg; EOT @ 6472'.
11/06/2017 Circ pkr fluid. Wait to run MIT w/OCD 11/9/2017.
11/09/2017 Run OCD witnessed MIT; chart attached. Well put on injection.

Spud Date: 10/10/1947

Rig Release Date: 11/28/1947

I hereby certify that the information above is true and complete to the best of my knowledge and belief.

SIGNATURE Reesa Fisher TITLE Sr. Staff Reg Analyst DATE 11/16/2017

Type or print name Reesa Fisher E-mail address: Reesa.Fisher@apachecorp.com PHONE: (432) 818-1062

For State Use Only

APPROVED BY: [Signature] TITLE Petroleum Engineer DATE 11/22/17
Conditions of Approval (if any):

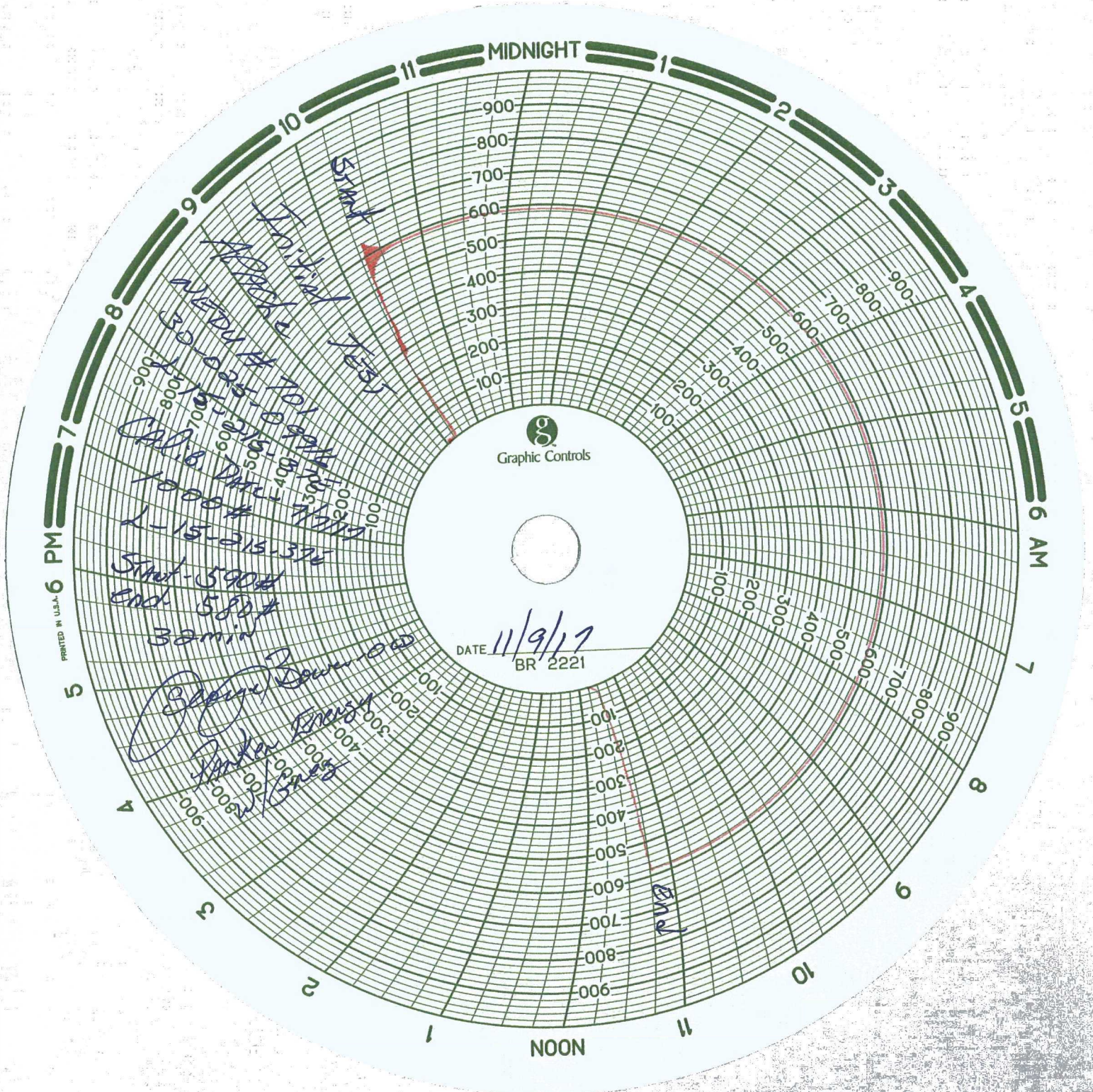

Graphic Controls

DATE 11/9/17
BR 2221

Initial
11/9/17
1000#
1-15-215.37
Start-590#
End-580#
30min
George Brown
Darker Brown
Gardner