

**PECOS DISTRICT
DRILLING CONDITIONS OF APPROVAL**

OPERATOR'S NAME:	Matqador Production Company
LEASE NO.:	NMNM136226
WELL NAME & NO.:	Leslie 24H
SURFACE HOLE FOOTAGE:	390'/S & 554'/W
BOTTOM HOLE FOOTAGE:	240'/N & 990'/E
LOCATION:	Section 17, T25S, R35E, NMPM
COUNTY:	Lea

HOBBS OCD
JAN 03 2018
RECEIVED

COA

H2S	<input type="radio"/> Yes	<input checked="" type="radio"/> No	
Potash	<input checked="" type="radio"/> None	<input type="radio"/> Secretary	<input type="radio"/> R-111-P
Cave/Karst Potential	<input checked="" type="radio"/> Low	<input type="radio"/> Medium	<input type="radio"/> High
Variance	<input type="radio"/> None	<input checked="" type="radio"/> Flex Hose	<input type="radio"/> Other
Wellhead	<input type="radio"/> Conventional	<input checked="" type="radio"/> Multibowl	<input type="radio"/> Both
Other	<input type="checkbox"/> 4 String Area	<input type="checkbox"/> Capitan Reef	<input type="checkbox"/> WIPP

A. Hydrogen Sulfide

Hydrogen Sulfide (H2S) monitors shall be installed prior to drilling out the surface shoe. If H2S is detected in concentrations greater than 100 ppm, the Hydrogen Sulfide area shall meet Onshore Order 6 requirements, which includes equipment and personnel/public protection items. If Hydrogen Sulfide is encountered, provide measured values and formations to the BLM.

B. CASING

1. The 13-3/8 inch surface casing shall be set at approximately 922 feet (a minimum of 25 feet into the Rustler Anhydrite and above the salt) and cemented to the surface.
 - a. If cement does not circulate to the surface, the appropriate BLM office shall be notified and a temperature survey utilizing an electronic type temperature survey with surface log readout will be used or a cement bond log shall be run to verify the top of the cement. Temperature survey will be run a minimum of six hours after pumping cement and ideally between 8-10 hours after completing the cement job.
 - b. Wait on cement (WOC) time for a primary cement job will be a minimum of 8 hours or 500 pounds compressive strength, whichever is greater. (This is to include the lead cement)

- c. Wait on cement (WOC) time for a remedial job will be a minimum of 4 hours after bringing cement to surface or 500 pounds compressive strength, whichever is greater.
 - d. If cement falls back, remedial cementing will be done prior to drilling out that string.
2. The minimum required fill of cement behind the **9-5/8** inch intermediate casing is:
 - Cement to surface. If cement does not circulate see B.1.a, c-d above.
 3. The minimum required fill of cement behind the **5-1/2** inch production casing is:
 - Cement should tie-back at least 200 feet into previous casing string. Operator shall provide method of verification. **Additional cement maybe required. Excess calculates to -6%.**

C. PRESSURE CONTROL

1. Variance approved to use flex line from BOP to choke manifold. Manufacturer's specification to be readily available. No external damage to flex line. Flex line to be installed as straight as possible (no hard bends).
2. Minimum working pressure of the blowout preventer (BOP) and related equipment (BOPE) required for drilling below the surface casing shoe shall be **2000 (2M)** psi.
3. Minimum working pressure of the blowout preventer (BOP) and related equipment (BOPE) required for drilling below the **9-5/8** intermediate casing shoe shall be **3000 (3M)** psi.

GENERAL REQUIREMENTS

The BLM is to be notified in advance for a representative to witness:

- a. Spudding well (minimum of 24 hours)
- b. Setting and/or Cementing of all casing strings (minimum of 4 hours)
- c. BOPE tests (minimum of 4 hours)

Lea County

Call the Hobbs Field Station, 414 West Taylor, Hobbs NM 88240, (575)
393-3612

1. Unless the production casing has been run and cemented or the well has been properly plugged, the drilling rig shall not be removed from over the hole without prior approval.

- a. In the event the operator has proposed to drill multiple wells utilizing a skid/walking rig. Operator shall secure the wellbore on the current well, after installing and testing the wellhead, by installing a blind flange of like pressure rating to the wellhead and a pressure gauge that can be monitored while drilling is performed on the other well(s).
 - b. When the operator proposes to set surface casing with Spudder Rig
 - Notify the BLM when moving in and removing the Spudder Rig.
 - Notify the BLM when moving in the 2nd Rig. Rig to be moved in within 90 days of notification that Spudder Rig has left the location.
 - BOP/BOPE test to be conducted per Onshore Oil and Gas Order No. 2 as soon as 2nd Rig is rigged up on well.
2. Floor controls are required for 3M or Greater systems. These controls will be on the rig floor, unobstructed, readily accessible to the driller and will be operational at all times during drilling and/or completion activities. Rig floor is defined as the area immediately around the rotary table; the area immediately above the substructure on which the draw works are located, this does not include the dog house or stairway area.
 3. The record of the drilling rate along with the GR/N well log run from TD to surface (horizontal well – vertical portion of hole) shall be submitted to the BLM office as well as all other logs run on the borehole 30 days from completion. If available, a digital copy of the logs is to be submitted in addition to the paper copies. The Rustler top and top and bottom of Salt are to be recorded on the Completion Report.

A. CASING

1. Changes to the approved APD casing program need prior approval if the items substituted are of lesser grade or different casing size or are Non-API. The Operator can exchange the components of the proposal with that of superior strength (i.e. changing from J-55 to N-80, or from 36# to 40#). Changes to the approved cement program need prior approval if the altered cement plan has less volume or strength or if the changes are substantial (i.e. Multistage tool, ECP, etc.). The initial wellhead installed on the well will remain on the well with spools used as needed.
2. Wait on cement (WOC) for Potash Areas: After cementing but before commencing any tests, the casing string shall stand cemented under pressure until both of the following conditions have been met: 1) cement reaches a minimum compressive strength of 500 psi for all cement blends, 2) until cement has been in place at least 24 hours. WOC time will be recorded in the driller's log. The casing integrity test can be done (prior to the cement setting up) immediately after bumping the plug.
3. Wait on cement (WOC) for Water Basin: After cementing but before commencing any tests, the casing string shall stand cemented under pressure until both of the following conditions have been met: 1) cement reaches a minimum compressive

strength of 500 psi at the shoe, 2) until cement has been in place at least 8 hours. WOC time will be recorded in the driller's log. See individual casing strings for details regarding lead cement slurry requirements. The casing integrity test can be done (prior to the cement setting up) immediately after bumping the plug.

4. Provide compressive strengths including hours to reach required 500 pounds compressive strength prior to cementing each casing string. Have well specific cement details onsite prior to pumping the cement for each casing string.
5. No pea gravel permitted for remedial or fall back remedial without prior authorization from the BLM engineer.
6. On that portion of any well approved for a 5M BOPE system or greater, a pressure integrity test of each casing shoe shall be performed. Formation at the shoe shall be tested to a minimum of the mud weight equivalent anticipated to control the formation pressure to the next casing depth or at total depth of the well. This test shall be performed before drilling more than 20 feet of new hole.
7. If hardband drill pipe is rotated inside casing, returns will be monitored for metal. If metal is found in samples, drill pipe will be pulled and rubber protectors which have a larger diameter than the tool joints of the drill pipe will be installed prior to continuing drilling operations.
8. Whenever a casing string is cemented in the R-111-P potash area, the NMOCD requirements shall be followed.

B. PRESSURE CONTROL

1. All blowout preventer (BOP) and related equipment (BOPE) shall comply with well control requirements as described in Onshore Oil and Gas Order No. 2 and API RP 53 Sec. 17.
2. If a variance is approved for a flexible hose to be installed from the BOP to the choke manifold, the following requirements apply: The flex line must meet the requirements of API 16C. Check condition of flexible line from BOP to choke manifold, replace if exterior is damaged or if line fails test. Line to be as straight as possible with no hard bends and is to be anchored according to Manufacturer's requirements. The flexible hose can be exchanged with a hose of equal size and equal or greater pressure rating. Anchor requirements, specification sheet and hydrostatic pressure test certification matching the hose in service, to be onsite for review. These documents shall be posted in the company man's trailer and on the rig floor.
3. 5M or higher system requires an HCR valve, remote kill line and annular to match. The remote kill line is to be installed prior to testing the system and tested to stack pressure.

4. **If the operator has proposed a multi-bowl wellhead assembly in the APD. The following requirements must be met:**
 - a. **Wellhead shall be installed by manufacturer's representatives, submit documentation with subsequent sundry.**
 - b. **If the welding is performed by a third party, the manufacturer's representative shall monitor the temperature to verify that it does not exceed the maximum temperature of the seal.**
 - c. **Manufacturer representative shall install the test plug for the initial BOP test.**
 - d. **If the cement does not circulate and one inch operations would have been possible with a standard wellhead, the well head shall be cut off, cementing operations performed and another wellhead installed.**
 - e. **Whenever any seal subject to test pressure is broken, all the tests in OOGO2.III.A.2.i must be followed.**

5. **The appropriate BLM office shall be notified a minimum of 4 hours in advance for a representative to witness the tests.**
 - a. **In a water basin, for all casing strings utilizing slips, these are to be set as soon as the crew and rig are ready and any fallback cement remediation has been done. The casing cut-off and BOP installation can be initiated four hours after installing the slips, which will be approximately six hours after bumping the plug. For those casing strings not using slips, the minimum wait time before cut-off is eight hours after bumping the plug. BOP/BOPE testing can begin after cut-off or once cement reaches 500 psi compressive strength (including lead when specified), whichever is greater. However, if the float does not hold, cut-off cannot be initiated until cement reaches 500 psi compressive strength (including lead when specified).**
 - b. **In potash areas, for all casing strings utilizing slips, these are to be set as soon as the crew and rig are ready and any fallback cement remediation has been done. For all casing strings, casing cut-off and BOP installation can be initiated at twelve hours after bumping the plug. However, **no tests** shall commence until the cement has had a minimum of 24 hours setup time, except the casing pressure test can be initiated immediately after bumping the plug (only applies to single stage cement jobs).**
 - c. **The tests shall be done by an independent service company utilizing a test plug. The results of the test shall be reported to the appropriate BLM office.**
 - d. **The test shall be run on a 5000 psi chart for a 2-3M BOP/BOP, on a 10000 psi chart for a 5M BOP/BOPE and on a 15000 psi chart for a 10M BOP/BOPE. If a linear chart is used, it shall be a one hour chart. A circular chart shall have a maximum 2 hour clock. If a twelve hour or twenty-four hour chart is used, tester shall make a notation that it is run with a two hour clock.**

- e. All tests are required to be recorded on a calibrated test chart. A copy of the BOP/BOPE test chart and a copy of independent service company test will be submitted to the appropriate BLM office.
- f. The BOP/BOPE test shall include a low pressure test from 250 to 300 psi. The test will be held for a minimum of 10 minutes. This test shall be performed prior to the test at full stack pressure.
- g. BOP/BOPE must be tested by an independent service company within 500 feet of the top of the Wolfcamp formation if the time between the setting of the intermediate casing and reaching this depth exceeds 20 days. This test does not exclude the test prior to drilling out the casing shoe as per Onshore Order No. 2.

C. DRILLING MUD

Mud system monitoring equipment, with derrick floor indicators and visual and audio alarms, shall be operating before drilling into the Wolfcamp formation, and shall be used until production casing is run and cemented.

D. WASTE MATERIAL AND FLUIDS

All waste (i.e. drilling fluids, trash, salts, chemicals, sewage, gray water, etc.) created as a result of drilling operations and completion operations shall be safely contained and disposed of properly at a waste disposal facility. No waste material or fluid shall be disposed of on the well location or surrounding area.

Porto-johns and trash containers will be on-location during fracturing operations or any other crew-intensive operations.

Waste Minimization Plan (WMP)

In the interest of resource development, submission of additional well gas capture development plan information is deferred but may be required by the BLM Authorized Officer at a later date.

ZS 121717

**PECOS DISTRICT
SURFACE USE
CONDITIONS OF APPROVAL**

OPERATOR'S NAME:	Matqador Production Company
LEASE NO.:	NMNM136226
WELL NAME & NO.:	Leslie 24H
SURFACE HOLE FOOTAGE:	390'S & 554'W
BOTTOM HOLE FOOTAGE:	240'N & 990'E
LOCATION:	Section 17, T25S, R35E, NMPM
COUNTY:	Lea

TABLE OF CONTENTS

Standard Conditions of Approval (COA) apply to this APD. If any deviations to these standards exist or special COAs are required, the section with the deviation or requirement will be checked below.

- General Provisions**
- Permit Expiration**
- Archaeology, Paleontology, and Historical Sites**
- Noxious Weeds**
- Special Requirements**
 - Lesser Prairie-Chicken Timing Stipulations
 - Below Ground-level Abandoned Well Marker
 - Watershed/Water Quality
 - Tank Battery
- Construction**
 - Notification
 - Topsoil
 - Closed Loop System
 - Federal Mineral Material Pits
 - Well Pads
 - Roads
- Road Section Diagram**
- Production (Post Drilling)**
 - Well Structures & Facilities
- Interim Reclamation**
- Final Abandonment & Reclamation**

I. GENERAL PROVISIONS

The approval of the Application For Permit To Drill (APD) is in compliance with all applicable laws and regulations: 43 Code of Federal Regulations 3160, the lease terms, Onshore Oil and Gas Orders, Notices To Lessees, New Mexico Oil Conservation Division (NMOCD) Rules, National Historical Preservation Act As Amended, and instructions and orders of the Authorized Officer. Any request for a variance shall be submitted to the Authorized Officer on Form 3160-5, Sundry Notices and Report on Wells.

II. PERMIT EXPIRATION

If the permit terminates prior to drilling and drilling cannot be commenced within 60 days after expiration, an operator is required to submit Form 3160-5, Sundry Notices and Reports on Wells, requesting surface reclamation requirements for any surface disturbance. However, if the operator will be able to initiate drilling within 60 days after the expiration of the permit, the operator must have set the conductor pipe in order to allow for an extension of 60 days beyond the expiration date of the APD. (Filing of a Sundry Notice is required for this 60 day extension.)

III. ARCHAEOLOGICAL, PALEONTOLOGY & HISTORICAL SITES

Any cultural and/or paleontological resource discovered by the operator or by any person working on the operator's behalf shall immediately report such findings to the Authorized Officer. The operator is fully accountable for the actions of their contractors and subcontractors. The operator shall suspend all operations in the immediate area of such discovery until written authorization to proceed is issued by the Authorized Officer. An evaluation of the discovery shall be made by the Authorized Officer to determine the appropriate actions that shall be required to prevent the loss of significant cultural or scientific values of the discovery. The operator shall be held responsible for the cost of the proper mitigation measures that the Authorized Officer assesses after consultation with the operator on the evaluation and decisions of the discovery. Any unauthorized collection or disturbance of cultural or paleontological resources may result in a shutdown order by the Authorized Officer.

IV. NOXIOUS WEEDS

The operator shall be held responsible if noxious weeds become established within the areas of operations. Weed control shall be required on the disturbed land where noxious weeds exist, which includes the roads, pads, associated pipeline corridor, and adjacent land affected by the establishment of weeds due to this action. The operator shall consult with the Authorized Officer for acceptable weed control methods, which include following EPA and BLM requirements and policies.

V. SPECIAL REQUIREMENT(S)

Timing Limitation Stipulation / Condition of Approval for lesser prairie-chicken:

Oil and gas activities including 3-D geophysical exploration, and drilling will not be allowed in lesser prairie-chicken habitat during the period from March 1st through June 15th annually. During that period, other activities that produce noise or involve human activity, such as the maintenance of oil and gas facilities, pipeline, road, and well pad construction, will be allowed except between 3:00 am and 9:00 am. The 3:00 am to 9:00 am restriction will not apply to normal, around-the-clock operations, such as venting, flaring, or pumping, which do not require a human presence during this period. Additionally, no new drilling will be allowed within up to 200 meters of leks known at the time of permitting. Normal vehicle use on existing roads will not be restricted. Exhaust noise from pump jack engines must be muffled or otherwise controlled so as not to exceed 75 db measured at 30 feet from the source of the noise.

Below Ground-level Abandoned Well Marker to avoid raptor perching: Upon the plugging and subsequent abandonment of the well, the well marker will be installed at ground level on a plate containing the pertinent information for the plugged well. For more installation details, contact the Carlsbad Field Office at 575-234-5972.

Watershed/Water Quality:

The entire perimeter of the well pad will be bermed to prevent oil, salt, and other chemical contaminants from leaving the well pad.

- The compacted berm shall be constructed at a minimum of 12 inches high with impermeable mineral material (e.g. caliche).
- No water flow from the uphill side(s) of the pad shall be allowed to enter the well pad.
- The topsoil stockpile shall be located outside the bermed well pad.
- Topsoil, either from the well pad or surrounding area, shall not be used to construct the berm.
- No storm drains, tubing or openings shall be placed in the berm.
- If fluid collects within the bermed area, the fluid must be vacuumed into a safe container and disposed of properly at a state approved facility.
- The integrity of the berm shall be maintained around the surfaced pad throughout the life of the well and around the downsized pad after interim reclamation has been completed.
- Any access road entering the well pad shall be constructed so that the integrity of the berm height surrounding the well pad is not compromised. (Any access road crossing the berm cannot be lower than the berm height.)

Tank Battery:

Tank battery locations will be lined and bermed. A 20 mil permanent liner will be installed with a 4 oz. felt backing to prevent tears or punctures. Tank battery berms must

be large enough to contain 1 ½ times the content of the largest tank. Automatic shut off, check valves, or similar systems will be installed for tanks to minimize the effects of catastrophic line failures used in production or drilling.

VI. CONSTRUCTION

A. NOTIFICATION

The BLM shall administer compliance and monitor construction of the access road and well pad. Notify the Carlsbad Field Office at (575) 234-5909 at least 3 working days prior to commencing construction of the access road and/or well pad.

When construction operations are being conducted on this well, the operator shall have the approved APD and Conditions of Approval (COA) on the well site and they shall be made available upon request by the Authorized Officer.

B. TOPSOIL

The operator shall strip the top portion of the soil (root zone) from the entire well pad area and stockpile the topsoil along the edge of the well pad as depicted in the APD. The root zone is typically six (6) inches in depth. All the stockpiled topsoil will be redistributed over the interim reclamation areas. Topsoil shall not be used for berming the pad or facilities. For final reclamation, the topsoil shall be spread over the entire pad area for seeding preparation.

Other subsoil (below six inches) stockpiles must be completely segregated from the topsoil stockpile. Large rocks or subsoil clods (not evident in the surrounding terrain) must be buried within the approved area for interim and final reclamation.

C. CLOSED LOOP SYSTEM

Tanks are required for drilling operations: No Pits.

The operator shall properly dispose of drilling contents at an authorized disposal site.

D. FEDERAL MINERAL MATERIALS PIT

Payment shall be made to the BLM prior to removal of any federal mineral materials. Call the Carlsbad Field Office at (575) 234-5972.

E. WELL PAD SURFACING

Surfacing of the well pad is not required.

If the operator elects to surface the well pad, the surfacing material may be required to be removed at the time of reclamation. The well pad shall be constructed in a manner which creates the smallest possible surface disturbance, consistent with safety and operational needs.

F. EXCLOSURE FENCING (CELLARS & PITS)

Exclosure Fencing

The operator will install and maintain exclosure fencing for all open well cellars to prevent access to public, livestock, and large forms of wildlife before and after drilling operations until the pit is free of fluids and the operator initiates backfilling. (For examples of exclosure fencing design, refer to BLM's Oil and Gas Gold Book, Exclosure Fence Illustrations, Figure 1, Page 18.)

G. ON LEASE ACCESS ROADS**Road Width**

The access road shall have a driving surface that creates the smallest possible surface disturbance and does not exceed fourteen (14) feet in width. The maximum width of surface disturbance, when constructing the access road, shall not exceed twenty-five (25) feet.

Surfacing

Surfacing material is not required on the new access road driving surface. If the operator elects to surface the new access road or pad, the surfacing material may be required to be removed at the time of reclamation.

Where possible, no improvements should be made on the unsurfaced access road other than to remove vegetation as necessary, road irregularities, safety issues, or to fill low areas that may sustain standing water.

The Authorized Officer reserves the right to require surfacing of any portion of the access road at any time deemed necessary. Surfacing may be required in the event the road deteriorates, erodes, road traffic increases, or it is determined to be beneficial for future field development. The surfacing depth and type of material will be determined at the time of notification.

Crowning

Crowning shall be done on the access road driving surface. The road crown shall have a grade of approximately 2% (i.e., a 1" crown on a 14' wide road). The road shall conform to Figure 1; cross section and plans for typical road construction.

Ditching

Ditching shall be required on both sides of the road.

Turnouts

Vehicle turnouts shall be constructed on the road. Turnouts shall be intervisible with interval spacing distance less than 1000 feet. Turnouts shall conform to Figure 1; cross section and plans for typical road construction.

Drainage

Drainage control systems shall be constructed on the entire length of road (e.g. ditches, sidehill outsloping and insloping, lead-off ditches, culvert installation, and low water crossings).

A typical lead-off ditch has a minimum depth of 1 foot below and a berm of 6 inches above natural ground level. The berm shall be on the down-slope side of the lead-off ditch.

Cross Section of a Typical Lead-off Ditch

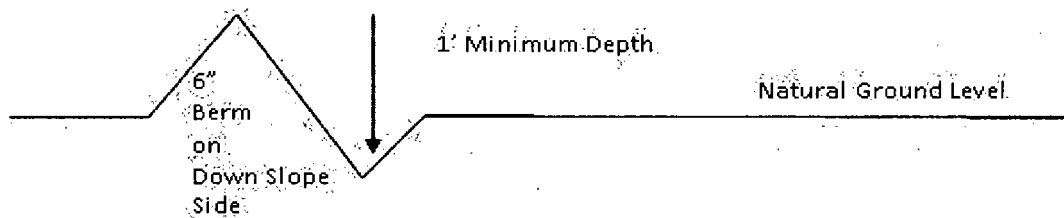

All lead-off ditches shall be graded to drain water with a 1 percent minimum to 3 percent maximum ditch slope. The spacing interval are variable for lead-off ditches and shall be determined according to the formula for spacing intervals of lead-off ditches, but may be amended depending upon existing soil types and centerline road slope (in %);

Formula for Spacing Interval of Lead-off Ditches

Example - On a 4% road slope that is 400 feet long, the water flow shall drain water into a lead-off ditch. Spacing interval shall be determined by the following formula:

$$400 \text{ foot road with } 4\% \text{ road slope: } \frac{400'}{4\%} + 100' = 200' \text{ lead-off ditch interval}$$

Cattle guards

An appropriately sized cattle guard sufficient to carry out the project shall be installed and maintained at fence/road crossings. Any existing cattle guards on the access road route shall be repaired or replaced if they are damaged or have deteriorated beyond practical use. The operator shall be responsible for the condition of the existing cattle guards that are in place and are utilized during lease operations.

Fence Requirement

Where entry is granted across a fence line, the fence shall be braced and tied off on both sides of the passageway prior to cutting. The operator shall notify the private surface landowner or the grazing allotment holder prior to crossing any fences.

Public Access

Public access on this road shall not be restricted by the operator without specific written approval granted by the Authorized Officer.

Construction Steps

1. Salvage topsoil
2. Construct road

3. Redistribute topsoil
4. Revegetate slopes

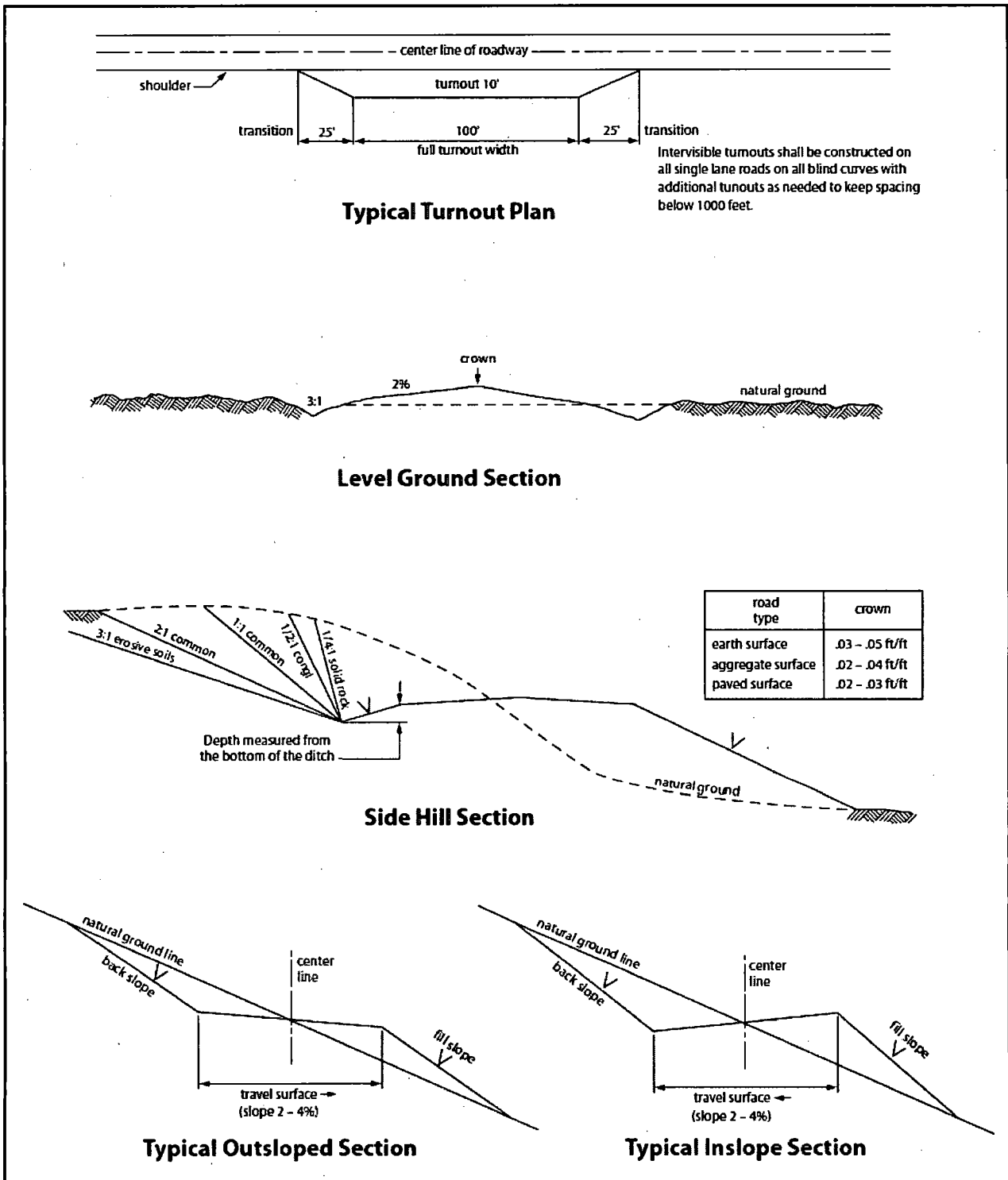

Figure 1. Cross-sections and plans for typical road sections representative of BLM resource or FS local and higher-class roads.

VII. PRODUCTION (POST DRILLING)

A. WELL STRUCTURES & FACILITIES

Placement of Production Facilities

Production facilities should be placed on the well pad to allow for maximum interim recontouring and revegetation of the well location.

Exclosure Netting (Open-top Tanks)

Immediately following active drilling or completion operations, the operator will take actions necessary to prevent wildlife and livestock access, including avian wildlife, to all open-topped tanks that contain or have the potential to contain salinity sufficient to cause harm to wildlife or livestock, hydrocarbons, or Resource Conservation and Recovery Act of 1976-exempt hazardous substances. At a minimum, the operator will net, screen, or cover open-topped tanks to exclude wildlife and livestock and prevent mortality. If the operator uses netting, the operator will cover and secure the open portion of the tank to prevent wildlife entry. The operator will net, screen, or cover the tanks until the operator removes the tanks from the location or the tanks no longer contain substances that could be harmful to wildlife or livestock. Use a maximum netting mesh size of 1 ½ inches. The netting must not be in contact with fluids and must not have holes or gaps.

Chemical and Fuel Secondary Containment and Exclosure Screening

The operator will prevent all hazardous, poisonous, flammable, and toxic substances from coming into contact with soil and water. At a minimum, the operator will install and maintain an impervious secondary containment system for any tank or barrel containing hazardous, poisonous, flammable, or toxic substances sufficient to contain the contents of the tank or barrel and any drips, leaks, and anticipated precipitation. The operator will dispose of fluids within the containment system that do not meet applicable state or U. S. Environmental Protection Agency livestock water standards in accordance with state law; the operator must not drain the fluids to the soil or ground. The operator will design, construct, and maintain all secondary containment systems to prevent wildlife and livestock exposure to harmful substances. At a minimum, the operator will install effective wildlife and livestock exclosure systems such as fencing, netting, expanded metal mesh, lids, and grate covers. Use a maximum netting mesh size of 1 ½ inches.

Open-Vent Exhaust Stack Exclosures

The operator will construct, modify, equip, and maintain all open-vent exhaust stacks on production equipment to prevent birds and bats from entering, and to discourage perching, roosting, and nesting. (*Recommended exclosure structures on open-vent exhaust stacks are in the shape of a cone.*) Production equipment includes, but may not be limited to, tanks, heater-treaters, separators, dehydrators, flare stacks, in-line units, and compressor mufflers.

Containment Structures

Proposed production facilities such as storage tanks and other vessels will have a secondary containment structure that is constructed to hold the capacity of 1.5 times the largest tank, plus freeboard to account for precipitation, unless more stringent protective requirements are deemed necessary.

Painting Requirement

All above-ground structures including meter housing that are not subject to safety requirements shall be painted a flat non-reflective paint color, **Shale Green** from the BLM Standard Environmental Color Chart (CC-001: June 2008).

VIII. INTERIM RECLAMATION

During the life of the development, all disturbed areas not needed for active support of production operations should undergo interim reclamation in order to minimize the environmental impacts of development on other resources and uses.

Within six (6) months of well completion, operators should work with BLM surface management specialists (Jim Amos: 575-234-5909) to devise the best strategies to reduce the size of the location. Interim reclamation should allow for remedial well operations, as well as safe and efficient removal of oil and gas.

During reclamation, the removal of caliche is important to increasing the success of revegetating the site. Removed caliche that is free of contaminants may be used for road repairs, fire walls or for building other roads and locations. In order to operate the well or complete workover operations, it may be necessary to drive, park and operate on restored interim vegetation within the previously disturbed area. Disturbing revegetated areas for production or workover operations will be allowed. If there is significant disturbance and loss of vegetation, the area will need to be revegetated. Communicate with the appropriate BLM office for any exceptions/exemptions if needed.

All disturbed areas after they have been satisfactorily prepared need to be reseeded with the seed mixture provided below.

Upon completion of interim reclamation, the operator shall submit a Sundry Notices and Reports on Wells, Subsequent Report of Reclamation (Form 3160-5).

IX. FINAL ABANDONMENT & RECLAMATION

At final abandonment, well locations, production facilities, and access roads must undergo "final" reclamation so that the character and productivity of the land are restored.

Earthwork for final reclamation must be completed within six (6) months of well plugging. All pads, pits, facility locations and roads must be reclaimed to a satisfactory revegetated, safe, and stable condition, unless an agreement is made with the landowner or BLM to keep the road and/or pad intact.

After all disturbed areas have been satisfactorily prepared, these areas need to be revegetated with the seed mixture provided below. Seeding should be accomplished by drilling on the contour whenever practical or by other approved methods. Seeding may need to be repeated until revegetation is successful, as determined by the BLM.

Operators shall contact a BLM surface protection specialist prior to surface abandonment operations for site specific objectives (Jim Amos: 575-234-5909).

Below Ground-level Abandoned Well Marker to avoid raptor perching: Upon the plugging and subsequent abandonment of the well, the well marker will be installed at ground level on a plate containing the pertinent information for the plugged well.

Seed Mixture for LPC Sand/Shinnery Sites

Holder shall seed all disturbed areas with the seed mixture listed below. The seed mixture shall be planted in the amounts specified in pounds of pure live seed (PLS)* per acre. There shall be no primary or secondary noxious weeds in the seed mixture. Seed will be tested and the viability testing of seed shall be done in accordance with State law(s) and within nine (9) months prior to purchase. Commercial seed shall be either certified or registered seed. The seed container shall be tagged in accordance with State law(s) and available for inspection by the Authorized Officer.

Seed will be planted using a drill equipped with a depth regulator to ensure proper depth of planting where drilling is possible. The seed mixture will be evenly and uniformly planted over the disturbed area (smaller/heavier seeds have a tendency to drop the bottom of the drill and are planted first). Holder shall take appropriate measures to ensure this does not occur. Where drilling is not possible, seed will be broadcast and the area shall be raked or chained to cover the seed. When broadcasting the seed, the pounds per acre are to be doubled. Seeding shall be repeated until a satisfactory stand is established as determined by the Authorized Officer. Evaluation of growth may not be made before completion of at least one full growing season after seeding.

Species to be planted in pounds of pure live seed* per acre:

<u>Species</u>	<u>lb/acre</u>
Plains Bristlegrass	5lbs/A
Sand Bluestem	5lbs/A
Little Bluestem	3lbs/A
Big Bluestem	6lbs/A
Plains Coreopsis	2lbs/A
Sand Dropseed	1lbs/A

*Pounds of pure live seed:

Pounds of seed x percent purity x percent germination = pounds pure live seed

HOBBS OCD



JAN 03 2018

RECEIVED

Matador Resources
Lea County, NM
Leslie Fed Com
024H
Prelim Plan A
GL:3254+KB:29'



US State Plane 1927 (Exact solution)
NAD 1927 (NADCON CONUS)
Clarke 1866
New Mexico East 3001
Mean Sea Level

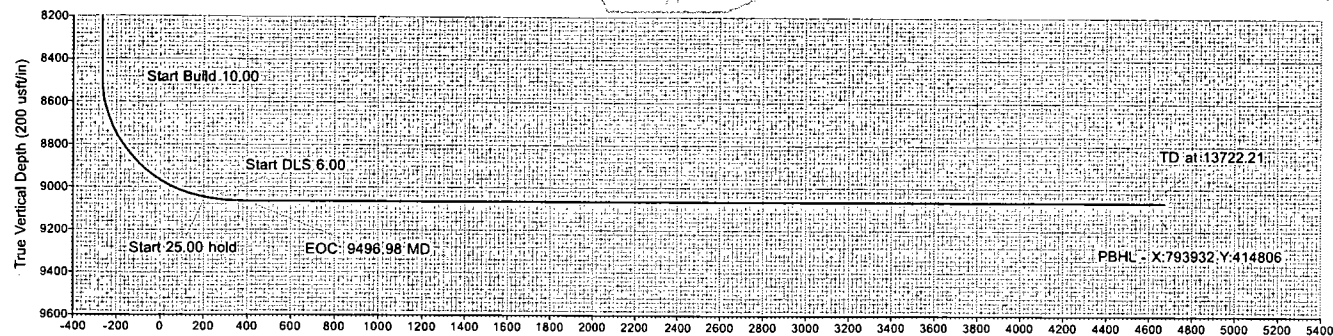
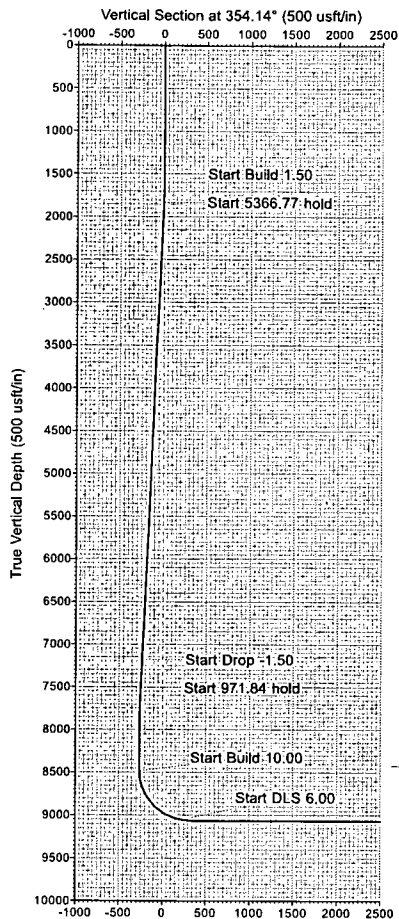

36" x 48"

RKB Elevation: Rig @ 3283.00usft (GL:3254+KB:29')

+N/-S	+E/-W	Northing	Easting	Latitude	Longitude	Slot
0.00	0.00	410157.00	794409.00	32° 7' 26.639 N	103° 22' 56.449 W	

SECTION DETAILS - Lateral

Sec	MD	Inc	Azi	TVD	+N/-S	+E/-W	Dleg	VSect
1	0.00	0.00	0.00	0.00	0.00	0.00	0.00	0.00
2	1500.00	0.00	0.00	1500.00	0.00	0.00	0.00	0.00
3	1833.33	5.00	234.52	1832.91	-5.44	-11.84	1.50	-7.18
4	7628.57	5.00	234.52	7606.09	-301.56	-423.16	0.00	-256.80
5	7961.90	0.00	0.00	7939.00	-310.00	-435.00	1.50	-263.98
6	8506.90	0.00	0.00	8484.00	-310.00	-435.00	0.00	-263.98
7	9306.90	80.00	359.70	9048.25	163.46	-437.48	10.00	207.26
8	9331.90	60.00	359.70	9052.59	188.08	-437.61	0.00	231.76
9	9498.62	90.00	359.49	9067.11	853.96	-438.78	6.00	396.89
10	13793.84	90.00	359.49	9067.00	4649.00	-477.00	0.00	4673.41

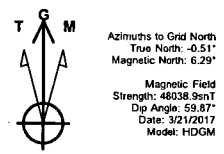

Azimuth Corrections
Total Magnetic Corr. (M to G): 6.29"
Declination (M to T): 6.80" East

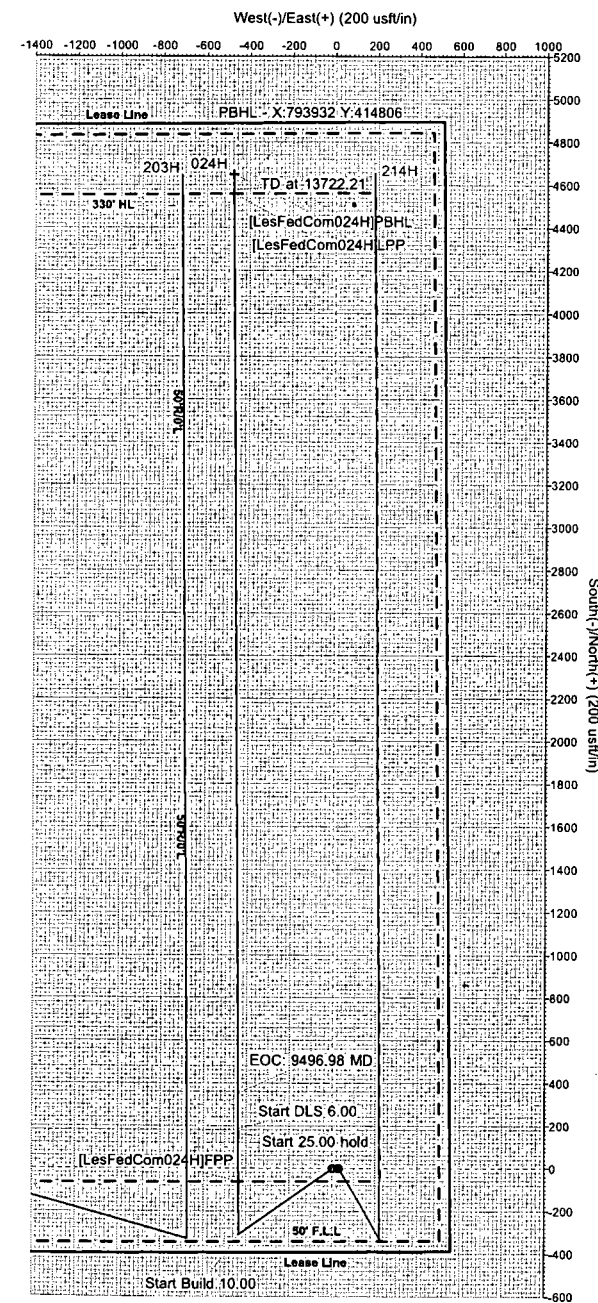
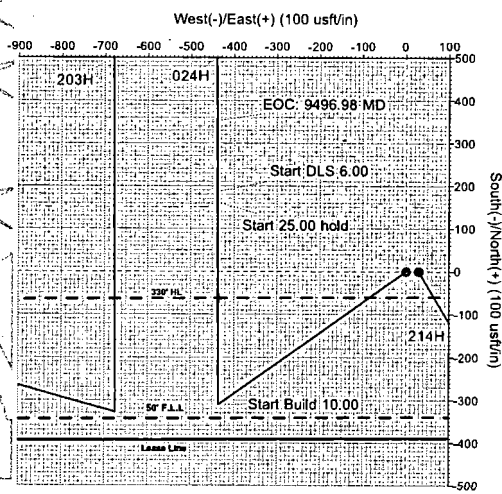

Pro Directional Anticollision Report

Company:	Matador Resources	Local Co-ordinate Reference:	Well 024H
Project:	Lea County, NM	TVD Reference:	Rig @ 3283.00usft (GL:3254'+KB:29')
Reference Site:	Leslie Fed Com	MD Reference:	Rig @ 3283.00usft (GL:3254'+KB:29')
Site Error:	0.00 usft	North Reference:	Grid
Reference Well:	024H	Survey Calculation Method:	Minimum Curvature
Well Error:	0.00 usft	Output errors are at	2.00 sigma
Reference Wellbore:	OH	Database:	WellPlanner1
Reference Design:	Prelim Plan A	Offset TVD Reference:	Offset Datum

Reference Prelim Plan A			
Filter type: NO GLOBAL FILTER: Using user defined selection & filtering criteria			
Interpolation Method:	Stations	Error Model:	ISCWSA
Depth Range:	Unlimited	Scan Method:	Closest Approach 3D
Results Limited by:	Maximum center-center distance of 9,999.98 usft	Error Surface:	Pedal Curve
Warning Levels Evaluated at:	2.00 Sigma	Casing Method:	Not applied

Survey Tool Program		Date 3/21/2017		
From (usft)	To (usft)	Survey (Wellbore)	Tool Name	Description
0.00	13,793.84	Prelim Plan A (OH)	MWD - OWSG	MWD - OWSG

Site Name	Reference		Distance		Separation Factor	Warning
	Measured Depth (usft)	Offset Depth (usft)	Between Centres (usft)	Between Ellipses (usft)		
Offset Well - Wellbore - Design						
Leslie Fed Com						
021H - OH - Prelim Plan A	702.48	759.48	3,559.96	3,555.18	745.028	CC
021H - OH - Prelim Plan A	800.00	829.93	3,560.17	3,554.80	662.100	ES
021H - OH - Prelim Plan A	13,793.84	13,949.26	3,960.44	3,789.99	23.236	SF
201H - OH - Prelim Plan A	702.48	759.48	3,529.97	3,525.19	738.753	CC
201H - OH - Prelim Plan A	800.00	830.11	3,530.19	3,524.81	656.455	ES
201H - OH - Prelim Plan A	13,793.84	17,236.05	5,108.47	4,971.06	37.176	SF
202H - OH - Prelim Plan A	505.56	530.56	1,563.14	1,559.89	480.709	CC
202H - OH - Prelim Plan A	600.00	617.83	1,563.20	1,559.29	400.686	ES
202H - OH - Prelim Plan A	13,793.84	17,234.43	3,948.80	3,836.46	35.152	SF
203H - OH - Prelim Plan A	8,585.79	8,641.92	241.46	187.87	4.506	CC
203H - OH - Prelim Plan A	8,600.00	8,655.18	241.51	187.84	4.500	ES
203H - OH - Prelim Plan A	8,650.00	8,701.84	242.56	188.59	4.494	SF
214H - Prelim Plan A - Prelim Plan A	1,500.00	1,500.00	30.00	19.71	2.915	CC, ES
214H - Prelim Plan A - Prelim Plan A	1,600.00	1,600.01	31.08	20.08	2.826	SF
215H - OH - Prelim Plan A	8,780.31	8,856.26	2,942.39	2,888.20	54.298	CC
215H - OH - Prelim Plan A	8,800.00	8,868.95	2,942.43	2,888.17	54.227	ES
215H - OH - Prelim Plan A	13,793.84	17,304.70	4,539.69	4,413.60	36.004	SF
217H - OH - Prelim Plan A	7,896.01	7,889.84	1,129.39	1,079.69	22.722	CC
217H - OH - Prelim Plan A	7,900.00	7,906.19	1,129.39	1,079.65	22.704	ES
217H - OH - Prelim Plan A	8,900.00	8,881.57	1,148.34	1,093.97	21.119	SF

Offset Design													Offset Site Error:	0.00 usft
Leslie Fed Com - 021H - OH - Prelim Plan A													Offset Well Error:	0.00 usft
Reference		Offset		Semi Major Axis			Distance						Warning	
Measured Depth (usft)	Vertical Depth (usft)	Measured Depth (usft)	Vertical Depth (usft)	Reference (usft)	Offset (usft)	Highside Toolface (")	Offset Wellbore Centre +N/-S (usft)	Offset Wellbore Centre +E/-W (usft)	Between Centres (usft)	Between Ellipses (usft)	Minimum Separation (usft)	Separation Factor		
0.00	0.00	57.00	57.00	0.00	0.07	-91.90	-118.00	-3,558.00	3,559.96					
100.00	100.00	157.00	157.00	0.13	0.33	-91.90	-118.00	-3,558.00	3,559.96	3,559.50	0.46	7,758.534		
200.00	200.00	257.00	257.00	0.49	0.69	-91.90	-118.00	-3,558.00	3,559.96	3,558.78	1.18	3,027.722		
300.00	300.00	357.00	357.00	0.84	1.05	-91.90	-118.00	-3,558.00	3,559.96	3,558.06	1.89	1,880.858		
400.00	400.00	457.00	457.00	1.20	1.41	-91.90	-118.00	-3,558.00	3,559.96	3,557.35	2.61	1,364.139		
500.00	500.00	557.00	557.00	1.56	1.77	-91.90	-118.00	-3,558.00	3,559.96	3,556.63	3.33	1,070.143		
600.00	600.00	657.00	657.00	1.92	2.12	-91.90	-118.00	-3,558.00	3,559.96	3,555.91	4.04	880.402		
700.00	700.00	757.00	757.00	2.28	2.48	-91.90	-118.00	-3,558.00	3,559.96	3,555.20	4.76	747.811		

CC - Min centre to center distance or covergent point, SF - min separation factor, ES - min ellipse separation

Pro Directional Anticollision Report

Company:	Matador Resources	Local Co-ordinate Reference:	Well 024H
Project:	Lea County, NM	TVD Reference:	Rig @ 3283.00usft (GL:3254+KB:29')
Reference Site:	Leslie Fed Com	MD Reference:	Rig @ 3283.00usft (GL:3254+KB:29')
Site Error:	0.00 usft	North Reference:	Grid
Reference Well:	024H	Survey Calculation Method:	Minimum Curvature
Well Error:	0.00 usft	Output errors are at	2.00 sigma
Reference Wellbore	OH	Database:	WellPlanner1
Reference Design:	Prelim Plan A	Offset TVD Reference:	Offset Datum

Offset Design													Offset Site Error:	0.00 usft
Leslie Fed Com - 021H - OH - Prelim Plan A													Offset Well Error:	0.00 usft
Survey Program: 0-MWD - OWSG														
Reference		Offset		Semi Major Axis			Distance							
Measured Depth (usft)	Vertical Depth (usft)	Measured Depth (usft)	Vertical Depth (usft)	Reference (usft)	Offset (usft)	Highside Toolface (°)	Offset Wellbore Centre +N/-S (usft)	+E/-W (usft)	Between Centres (usft)	Between Ellipses (usft)	Minimum Separation (usft)	Separation Factor	Warning	
702.48	702.48	759.48	759.48	2.29	2.49	-91.90	-118.00	-3,558.00	3,559.96	3,555.18	4.78	745.028	CC	
800.00	800.00	829.93	829.93	2.64	2.74	-91.90	-118.03	-3,558.11	3,560.17	3,554.80	5.38	662.100	ES	
900.00	900.00	900.00	899.99	3.00	2.98	-91.90	-118.36	-3,559.26	3,561.68	3,555.70	5.98	595.743		
1,000.00	1,000.00	934.90	934.88	3.35	3.10	-91.91	-118.65	-3,560.29	3,564.36	3,557.91	6.45	552.256		
1,100.00	1,100.00	1,000.00	999.91	3.71	3.33	-91.92	-119.43	-3,563.03	3,568.49	3,561.46	7.03	507.480		
1,200.00	1,200.00	1,039.67	1,039.51	4.07	3.46	-91.93	-120.06	-3,565.23	3,573.87	3,566.35	7.52	475.115		
1,300.00	1,300.00	1,100.00	1,099.69	4.43	3.67	-91.95	-121.23	-3,569.32	3,580.64	3,572.56	8.08	442.978		
1,400.00	1,400.00	1,144.08	1,143.62	4.79	3.83	-91.96	-122.25	-3,572.89	3,588.69	3,580.11	8.59	417.945		
1,500.00	1,500.00	1,200.00	1,199.27	5.15	4.03	-91.98	-123.74	-3,578.12	3,598.09	3,588.96	9.13	394.082		
1,600.00	1,599.99	1,248.05	1,247.02	5.49	4.20	33.40	-125.19	-3,583.24	3,607.71	3,598.08	9.63	374.641		
1,700.00	1,699.91	1,330.59	1,328.96	5.82	4.51	33.32	-127.94	-3,592.87	3,616.20	3,605.95	10.25	352.890		
1,800.00	1,799.69	1,430.38	1,428.00	6.16	4.88	33.28	-131.27	-3,604.57	3,622.59	3,611.65	10.93	331.360		
1,833.33	1,832.91	1,463.67	1,461.04	6.28	5.01	33.27	-132.39	-3,608.47	3,624.23	3,613.07	11.16	324.668		
1,900.00	1,899.32	1,530.26	1,527.13	6.50	5.26	33.29	-134.61	-3,616.27	3,627.28	3,615.65	11.63	311.964		
2,000.00	1,998.94	1,630.13	1,626.27	6.85	5.65	33.32	-137.95	-3,627.98	3,631.85	3,619.53	12.33	294.605		
2,100.00	2,098.56	1,730.01	1,725.40	7.20	6.03	33.35	-141.28	-3,639.69	3,636.43	3,623.39	13.03	279.017		
2,200.00	2,198.18	1,829.89	1,824.53	7.56	6.42	33.38	-144.62	-3,651.39	3,641.00	3,627.26	13.74	264.954		
2,300.00	2,297.80	1,929.77	1,923.66	7.92	6.82	33.41	-147.96	-3,663.10	3,645.58	3,631.12	14.45	252.213		
2,400.00	2,397.42	2,029.65	2,022.80	8.28	7.21	33.44	-151.29	-3,674.80	3,650.15	3,634.98	15.17	240.623		
2,500.00	2,497.04	2,129.52	2,121.93	8.64	7.61	33.47	-154.63	-3,686.51	3,654.73	3,638.84	15.89	230.841		
2,600.00	2,596.66	2,229.40	2,221.06	9.00	8.00	33.50	-157.97	-3,698.21	3,659.31	3,642.70	16.61	220.345		
2,700.00	2,696.28	2,329.28	2,320.20	9.37	8.40	33.53	-161.30	-3,709.92	3,663.89	3,646.56	17.33	211.430		
2,800.00	2,795.90	2,429.16	2,419.33	9.74	8.80	33.56	-164.64	-3,721.63	3,668.47	3,650.42	18.05	203.210		
2,900.00	2,895.52	2,529.03	2,518.46	10.11	9.20	33.59	-167.98	-3,733.33	3,673.05	3,654.27	18.78	195.607		
3,000.00	2,995.14	2,628.91	2,617.60	10.48	9.60	33.62	-171.31	-3,745.04	3,677.63	3,658.13	19.50	188.556		
3,100.00	3,094.76	2,728.79	2,716.73	10.85	10.00	33.65	-174.65	-3,756.74	3,682.22	3,661.99	20.23	182.001		
3,200.00	3,194.38	2,828.67	2,815.86	11.22	10.40	33.67	-177.99	-3,768.45	3,686.80	3,665.84	20.96	175.891		
3,300.00	3,294.00	2,928.55	2,915.00	11.59	10.81	33.70	-181.32	-3,780.16	3,691.39	3,669.70	21.69	170.185		
3,400.00	3,393.62	3,028.42	3,014.13	11.97	11.21	33.73	-184.66	-3,791.86	3,695.97	3,673.55	22.42	164.843		
3,500.00	3,493.23	3,128.30	3,113.26	12.34	11.61	33.76	-188.00	-3,803.57	3,700.56	3,677.41	23.15	159.833		
3,600.00	3,592.85	3,228.18	3,212.40	12.72	12.02	33.79	-191.33	-3,815.27	3,705.15	3,681.26	23.89	155.124		
3,700.00	3,692.47	3,328.06	3,311.53	13.09	12.42	33.82	-194.67	-3,826.98	3,709.74	3,685.12	24.62	150.692		
3,800.00	3,792.09	3,427.93	3,410.66	13.47	12.83	33.85	-198.01	-3,838.68	3,714.33	3,688.98	25.35	146.512		
3,900.00	3,891.71	3,527.81	3,509.80	13.85	13.23	33.87	-201.34	-3,850.39	3,718.92	3,692.83	26.09	142.564		
4,000.00	3,991.33	3,627.69	3,608.93	14.23	13.64	33.90	-204.68	-3,862.10	3,723.51	3,696.69	26.82	138.830		
4,100.00	4,090.95	3,727.57	3,708.06	14.60	14.04	33.93	-208.01	-3,873.80	3,728.10	3,700.55	27.56	135.292		
4,200.00	4,190.57	3,827.44	3,807.20	14.98	14.45	33.96	-211.35	-3,885.51	3,732.69	3,704.40	28.29	131.936		
4,300.00	4,290.19	3,927.32	3,906.33	15.36	14.85	33.99	-214.69	-3,897.21	3,737.29	3,708.26	29.03	128.748		
4,400.00	4,389.81	4,027.20	4,005.46	15.74	15.26	34.01	-218.02	-3,908.92	3,741.88	3,712.12	29.76	125.716		
4,500.00	4,489.43	4,127.08	4,104.60	16.12	15.66	34.04	-221.36	-3,920.63	3,746.48	3,715.98	30.50	122.829		
4,600.00	4,589.05	4,226.96	4,203.73	16.50	16.07	34.07	-224.70	-3,932.33	3,751.08	3,719.84	31.24	120.077		
4,700.00	4,688.67	4,326.83	4,302.86	16.88	16.48	34.10	-228.03	-3,944.04	3,755.67	3,723.70	31.98	117.451		
4,800.00	4,788.29	4,426.71	4,402.00	17.26	16.88	34.13	-231.37	-3,955.74	3,760.27	3,727.56	32.71	114.942		
4,900.00	4,887.91	4,526.59	4,501.13	17.64	17.29	34.15	-234.71	-3,967.45	3,764.87	3,731.42	33.45	112.542		
5,000.00	4,987.53	4,626.47	4,600.26	18.02	17.70	34.18	-238.04	-3,979.15	3,769.47	3,735.28	34.19	110.246		
5,100.00	5,087.15	4,726.34	4,699.40	18.40	18.10	34.21	-241.38	-3,990.86	3,774.07	3,739.14	34.93	108.045		
5,200.00	5,186.77	4,826.22	4,798.53	18.78	18.51	34.24	-244.72	-4,002.57	3,778.68	3,743.01	35.67	105.935		
5,300.00	5,286.39	4,926.10	4,897.66	19.16	18.92	34.26	-248.05	-4,014.27	3,783.28	3,746.87	36.41	103.911		
5,400.00	5,386.00	5,025.98	4,996.80	19.55	19.32	34.29	-251.39	-4,025.98	3,787.88	3,750.73	37.15	101.966		
5,500.00	5,485.62	5,125.86	5,095.93	19.93	19.73	34.32	-254.73	-4,037.68	3,792.49	3,754.60	37.89	100.096		
5,600.00	5,585.24	5,225.73	5,195.06	20.31	20.14	34.34	-258.06	-4,049.39	3,797.09	3,758.47	38.63	98.298		
5,700.00	5,684.86	5,325.61	5,294.20	20.69	20.55	34.37	-261.40	-4,061.09	3,801.70	3,762.33	39.37	96.566		

CC - Min centre to center distance or convergent point, SF - min separation factor, ES - min ellipse separation

Pro Directional Anticollision Report

Company:	Matador Resources	Local Co-ordinate Reference:	Well 024H
Project:	Lea County, NM	TVD Reference:	Rig @ 3283.00usft (GL:3254'+KB:29')
Reference Site:	Leslie Fed Com	MD Reference:	Rig @ 3283.00usft (GL:3254'+KB:29')
Site Error:	0.00 usft	North Reference:	Grid
Reference Well:	024H	Survey Calculation Method:	Minimum Curvature
Well Error:	0.00 usft	Output errors are at	2.00 sigma
Reference Wellbore	OH	Database:	WellPlanner1
Reference Design:	Prelim Plan A	Offset TVD Reference:	Offset Datum

Offset Design													Offset Site Error:	0.00 usft
Leslie Fed Com - 021H - OH - Prelim Plan A													Offset Well Error:	0.00 usft
Survey Program: 0-MWD - OWSG														
Reference		Offset		Semi Major Axis			Offset Wellbore Centre		Distance				Warning	
Measured Depth (usft)	Vertical Depth (usft)	Measured Depth (usft)	Vertical Depth (usft)	Reference (usft)	Offset (usft)	Highside Toolface (°)	+N/-S (usft)	+E/-W (usft)	Between Centres (usft)	Between Ellipses (usft)	Minimum Separation (usft)	Separation Factor		
5,800.00	5,784.48	5,425.49	5,393.33	21.07	20.95	34.40	-264.74	-4,072.80	3,806.31	3,766.20	40.11	94.899		
5,900.00	5,884.10	5,525.37	5,492.46	21.46	21.36	34.43	-268.07	-4,084.51	3,810.92	3,770.07	40.85	93.291		
6,000.00	5,983.72	5,625.24	5,591.60	21.84	21.77	34.45	-271.41	-4,096.21	3,815.52	3,773.93	41.59	91.740		
6,100.00	6,083.34	5,725.12	5,690.73	22.22	22.18	34.48	-274.75	-4,107.92	3,820.13	3,777.80	42.33	90.243		
6,200.00	6,182.96	5,825.00	5,789.86	22.60	22.58	34.51	-278.08	-4,119.62	3,824.74	3,781.67	43.07	88.797		
6,300.00	6,282.58	5,924.88	5,889.00	22.99	22.99	34.53	-281.42	-4,131.33	3,829.36	3,785.54	43.81	87.400		
6,400.00	6,382.20	6,024.76	5,988.13	23.37	23.40	34.56	-284.76	-4,143.04	3,833.97	3,789.41	44.56	86.049		
6,500.00	6,481.82	6,124.63	6,087.26	23.75	23.81	34.59	-288.09	-4,154.74	3,838.58	3,793.28	45.30	84.742		
6,600.00	6,581.44	6,224.51	6,186.40	24.14	24.22	34.61	-291.43	-4,166.45	3,843.20	3,797.16	46.04	83.477		
6,700.00	6,681.06	6,324.39	6,285.53	24.52	24.62	34.64	-294.77	-4,178.15	3,847.81	3,801.03	46.78	82.252		
6,800.00	6,780.68	6,424.27	6,384.66	24.90	25.03	34.66	-298.10	-4,189.86	3,852.43	3,804.90	47.52	81.065		
6,900.00	6,880.30	6,524.14	6,483.80	25.29	25.44	34.69	-301.44	-4,201.56	3,857.04	3,808.78	48.27	79.914		
7,000.00	6,979.92	6,624.02	6,582.93	25.67	25.85	34.72	-304.78	-4,213.27	3,861.66	3,812.65	49.01	78.798		
7,100.00	7,079.54	6,723.90	6,682.06	26.05	26.26	34.74	-308.11	-4,224.98	3,866.28	3,816.53	49.75	77.714		
7,200.00	7,179.16	6,823.78	6,781.20	26.44	26.66	34.77	-311.45	-4,236.68	3,870.90	3,820.40	50.49	76.663		
7,300.00	7,278.77	6,923.66	6,880.33	26.82	27.07	34.80	-314.78	-4,248.39	3,875.52	3,824.28	51.23	75.642		
7,400.00	7,378.39	7,023.53	6,979.46	27.20	27.48	34.82	-318.12	-4,260.09	3,880.14	3,828.16	51.98	74.650		
7,500.00	7,478.01	7,123.41	7,078.60	27.59	27.89	34.85	-321.46	-4,271.80	3,884.76	3,832.04	52.72	73.686		
7,600.00	7,577.63	7,223.29	7,177.73	27.97	28.30	34.87	-324.79	-4,283.50	3,889.38	3,835.92	53.46	72.748		
7,628.57	7,606.09	7,251.82	7,206.05	28.08	28.41	34.88	-325.75	-4,286.85	3,890.70	3,837.02	53.68	72.485		
7,700.00	7,677.31	7,323.14	7,276.84	28.35	28.70	34.93	-328.13	-4,295.21	3,894.55	3,840.34	54.20	71.849		
7,800.00	7,777.15	7,422.88	7,375.83	28.72	29.11	34.99	-331.46	-4,306.90	3,901.77	3,846.83	54.94	71.021		
7,900.00	7,877.10	7,522.42	7,474.64	29.08	29.52	35.05	-334.79	-4,318.56	3,911.14	3,855.47	55.66	70.263		
7,961.90	7,939.00	7,583.92	7,535.67	29.28	29.77	-90.40	-336.84	-4,325.77	3,918.00	3,861.90	56.10	69.836		
8,000.00	7,977.10	7,621.73	7,573.20	29.41	29.92	-90.41	-338.11	-4,330.20	3,922.48	3,866.11	56.37	69.587		
8,100.00	8,077.10	7,720.99	7,671.72	29.73	30.33	-90.46	-341.42	-4,341.84	3,934.23	3,877.16	57.06	68.944		
8,200.00	8,177.10	7,820.24	7,770.23	30.06	30.74	-90.51	-344.74	-4,353.47	3,945.98	3,888.22	57.76	68.316		
8,300.00	8,277.10	7,919.50	7,868.75	30.38	31.14	-90.55	-348.05	-4,365.10	3,957.74	3,899.28	58.46	67.702		
8,400.00	8,377.10	8,018.76	8,000.00	30.71	31.52	-90.60	-351.36	-4,376.73	3,969.50	3,910.54	59.15	67.100		
8,506.90	8,484.00	8,093.39	8,141.00	31.06	31.94	-90.65	-354.67	-4,388.36	3,981.26	3,921.80	59.84	66.508		
8,550.00	8,527.06	8,136.45	8,184.06	31.19	32.32	-90.70	-358.00	-4,400.00	3,993.00	3,933.00	60.53	65.926		
8,600.00	8,576.69	8,186.91	8,236.48	31.35	32.70	-90.74	-361.31	-4,411.63	3,999.74	3,944.26	61.22	65.344		
8,650.00	8,625.62	8,242.35	8,289.50	31.49	33.09	-90.78	-364.62	-4,423.26	3,999.74	3,944.26	61.91	64.762		
8,700.00	8,673.47	8,296.23	8,342.11	31.62	33.48	-90.83	-367.93	-4,434.89	3,999.74	3,944.26	62.60	64.180		
8,750.00	8,719.87	8,350.12	8,394.72	31.73	33.87	-90.88	-371.24	-4,446.52	3,999.74	3,944.26	63.29	63.598		
8,800.00	8,764.48	8,404.00	8,447.33	31.84	34.26	-90.93	-374.55	-4,458.15	3,999.74	3,944.26	63.98	63.016		
8,850.00	8,809.96	8,458.88	8,500.94	31.93	34.65	-90.97	-377.86	-4,469.78	3,999.74	3,944.26	64.67	62.434		
8,900.00	8,856.98	8,513.76	8,554.55	32.01	35.04	-91.02	-381.17	-4,481.41	3,999.74	3,944.26	65.36	61.852		
8,950.00	8,884.24	8,568.64	8,608.16	32.07	35.43	-91.07	-384.48	-4,493.04	3,999.74	3,944.26	66.05	61.270		
9,000.00	8,918.45	8,623.52	8,661.77	32.12	35.82	-91.12	-387.79	-4,504.67	3,999.74	3,944.26	66.74	60.688		
9,050.00	8,949.35	8,678.40	8,715.38	32.16	36.21	-91.17	-391.10	-4,516.30	3,999.74	3,944.26	67.43	60.106		
9,100.00	8,976.71	8,733.28	8,768.99	32.19	36.60	-91.22	-394.41	-4,527.93	3,999.74	3,944.26	68.12	59.524		
9,150.00	9,000.32	8,788.16	8,822.60	32.20	36.99	-91.27	-397.72	-4,539.56	3,999.74	3,944.26	68.81	58.942		
9,200.00	9,020.01	8,843.04	8,876.21	32.21	37.38	-91.32	-401.03	-4,551.19	3,999.74	3,944.26	69.50	58.360		
9,250.00	9,035.61	8,897.92	8,929.82	32.21	37.77	-91.37	-404.34	-4,562.82	3,999.74	3,944.26	70.19	57.778		
9,300.00	9,047.01	8,952.80	8,983.43	32.24	38.16	-91.42	-407.65	-4,574.45	3,999.74	3,944.26	70.88	57.196		
9,306.90	9,048.25	8,956.59	8,987.67	32.25	38.55	-91.47	-410.96	-4,586.08	3,999.74	3,944.26	71.57	56.614		
9,331.90	9,052.59	8,960.38	8,991.91	32.31	38.94	-91.52	-414.27	-4,597.71	3,999.74	3,944.26	72.26	56.032		
9,350.00	9,055.57	8,964.17	8,996.15	32.37	39.33	-91.57	-417.58	-4,609.34	3,999.74	3,944.26	72.95	55.450		
9,400.00	9,062.02	8,967.96	9,000.39	32.54	39.72	-91.62	-420.89	-4,620.97	3,999.74	3,944.26	73.64	54.868		
9,450.00	9,065.87	8,971.75	9,004.63	32.72	40.11	-91.67	-424.20	-4,632.60	3,999.74	3,944.26	74.33	54.286		
9,498.63	9,067.11	8,975.54	9,008.87	32.91	40.50	-91.72	-427.51	-4,644.23	3,999.74	3,944.26	75.02	53.704		

CC - Min centre to center distance or covergent point, SF - min separation factor, ES - min ellipse separation

Pro Directional Anticollision Report

Company:	Matador Resources	Local Co-ordinate Reference:	Well 024H
Project:	Lea County, NM	TVD Reference:	Rig @ 3283.00usft (GL:3254+KB:29')
Reference Site:	Leslie Fed Com	MD Reference:	Rig @ 3283.00usft (GL:3254+KB:29')
Site Error:	0.00 usft	North Reference:	Grid
Reference Well:	024H	Survey Calculation Method:	Minimum Curvature
Well Error:	0.00 usft	Output errors are at	2.00 sigma
Reference Wellbore	OH	Database:	WellPlanner1
Reference Design:	Prelim Plan A	Offset TVD Reference:	Offset Datum

Offset Design														Offset Site Error:
Leslie Fed Com - 021H - OH - Prelim Plan A														0.00 usft
Survey Program: 0-MWD - OWSG														Offset Well Error:
Reference														0.00 usft
Offset				Semi Major Axis			Distance							
Measured Depth (usft)	Vertical Depth (usft)	Measured Depth (usft)	Vertical Depth (usft)	Reference (usft)	Offset (usft)	Highside Toolface (°)	Offset Wellbore Centre +N/-S (usft)	+E/-W (usft)	Between Centres (usft)	Between Ellipses (usft)	Minimum Separation (usft)	Separation Factor	Warning	
9,500.00	9,067.11	9,655.42	9,176.10	32.91	35.33	-90.75	324.27	-4,403.33	3,965.00	3,898.24	66.76	59.391		
9,600.00	9,067.10	9,755.42	9,176.10	33.34	35.69	-90.75	424.26	-4,404.11	3,964.89	3,897.30	67.59	58.657		
9,700.00	9,067.10	9,855.42	9,176.10	33.85	36.15	-90.75	524.26	-4,404.90	3,964.79	3,896.22	68.57	57.820		
9,800.00	9,067.10	9,955.42	9,176.10	34.42	36.69	-90.75	624.26	-4,405.68	3,964.68	3,894.99	69.69	56.888		
9,900.00	9,067.10	10,055.42	9,176.09	35.06	37.31	-90.75	724.25	-4,406.47	3,964.57	3,893.62	70.95	55.877		
10,000.00	9,067.09	10,155.42	9,176.09	35.76	38.00	-90.75	824.25	-4,407.25	3,964.47	3,892.13	72.34	54.803		
10,100.00	9,067.09	10,255.42	9,176.09	36.52	38.75	-90.75	924.25	-4,408.03	3,964.36	3,890.51	73.85	53.679		
10,200.00	9,067.09	10,355.42	9,176.09	37.33	39.56	-90.75	1,024.24	-4,408.82	3,964.26	3,888.77	75.48	52.520		
10,300.00	9,067.09	10,455.42	9,176.09	38.20	40.42	-90.75	1,124.24	-4,409.60	3,964.15	3,886.93	77.22	51.337		
10,400.00	9,067.08	10,555.42	9,176.08	39.12	41.33	-90.75	1,224.24	-4,410.38	3,964.04	3,884.99	79.06	50.142		
10,500.00	9,067.08	10,655.42	9,176.08	40.09	42.28	-90.75	1,324.23	-4,411.17	3,963.94	3,882.95	80.99	48.945		
10,600.00	9,067.08	10,755.42	9,176.08	41.10	43.28	-90.75	1,424.23	-4,411.95	3,963.83	3,880.82	83.01	47.753		
10,700.00	9,067.08	10,855.42	9,176.08	42.15	44.31	-90.75	1,524.23	-4,412.73	3,963.72	3,878.62	85.11	46.572		
10,800.00	9,067.07	10,955.42	9,176.07	43.23	45.38	-90.75	1,624.22	-4,413.52	3,963.62	3,876.33	87.29	45.410		
10,900.00	9,067.07	11,055.42	9,176.07	44.36	46.49	-90.75	1,724.22	-4,414.30	3,963.51	3,873.98	89.53	44.269		
11,000.00	9,067.07	11,155.42	9,176.07	45.51	47.62	-90.75	1,824.22	-4,415.08	3,963.41	3,871.56	91.84	43.154		
11,100.00	9,067.07	11,255.42	9,176.07	46.70	48.79	-90.75	1,924.22	-4,415.87	3,963.30	3,869.08	94.22	42.066		
11,200.00	9,067.06	11,355.42	9,176.06	47.91	49.99	-90.75	2,024.21	-4,416.65	3,963.19	3,866.55	96.64	41.008		
11,300.00	9,067.06	11,455.42	9,176.06	49.15	51.21	-90.75	2,124.21	-4,417.44	3,963.09	3,863.96	99.12	39.981		
11,400.00	9,067.06	11,555.42	9,176.06	50.41	52.45	-90.75	2,224.21	-4,418.22	3,962.98	3,861.33	101.65	38.986		
11,500.00	9,067.06	11,655.42	9,176.06	51.70	53.71	-90.75	2,324.20	-4,419.00	3,962.88	3,858.65	104.22	38.023		
11,600.00	9,067.05	11,755.42	9,176.05	53.00	55.00	-90.75	2,424.20	-4,419.79	3,962.77	3,855.93	106.83	37.092		
11,700.00	9,067.05	11,855.42	9,176.05	54.33	56.31	-90.75	2,524.20	-4,420.57	3,962.66	3,853.18	109.49	36.193		
11,800.00	9,067.05	11,955.42	9,176.05	55.67	57.63	-90.75	2,624.19	-4,421.35	3,962.56	3,850.38	112.17	35.326		
11,900.00	9,067.05	12,055.42	9,176.05	57.03	58.97	-90.75	2,724.19	-4,422.14	3,962.45	3,847.56	114.89	34.489		
12,000.00	9,067.04	12,155.42	9,176.04	58.41	60.33	-90.75	2,824.19	-4,422.92	3,962.34	3,844.70	117.64	33.681		
12,100.00	9,067.04	12,255.42	9,176.04	59.80	61.70	-90.75	2,924.18	-4,423.70	3,962.24	3,841.82	120.42	32.903		
12,200.00	9,067.04	12,355.42	9,176.04	61.20	63.08	-90.75	3,024.18	-4,424.49	3,962.13	3,838.91	123.23	32.153		
12,300.00	9,067.04	12,455.42	9,176.04	62.61	64.48	-90.75	3,124.18	-4,425.27	3,962.03	3,835.97	126.06	31.430		
12,400.00	9,067.03	12,555.42	9,176.03	64.04	65.89	-90.75	3,224.17	-4,426.05	3,961.92	3,833.01	128.91	30.734		
12,500.00	9,067.03	12,655.42	9,176.03	65.48	67.31	-90.75	3,324.17	-4,426.84	3,961.81	3,830.03	131.79	30.063		
12,600.00	9,067.03	12,755.42	9,176.03	66.93	68.74	-90.75	3,424.17	-4,427.62	3,961.71	3,827.03	134.68	29.415		
12,700.00	9,067.03	12,855.42	9,176.03	68.38	70.18	-90.75	3,524.17	-4,428.41	3,961.60	3,824.00	137.60	28.791		
12,800.00	9,067.02	12,955.42	9,176.02	69.85	71.63	-90.75	3,624.16	-4,429.19	3,961.49	3,820.97	140.53	28.190		
12,900.00	9,067.02	13,055.42	9,176.02	71.33	73.09	-90.75	3,724.16	-4,429.97	3,961.39	3,817.91	143.48	27.610		
13,000.00	9,067.02	13,155.42	9,176.02	72.81	74.56	-90.75	3,824.16	-4,430.76	3,961.28	3,814.84	146.44	27.050		
13,100.00	9,067.02	13,255.42	9,176.02	74.30	76.04	-90.75	3,924.15	-4,431.54	3,961.18	3,811.75	149.42	26.510		
13,200.00	9,067.01	13,355.42	9,176.01	75.80	77.52	-90.75	4,024.15	-4,432.32	3,961.07	3,808.65	152.42	25.988		
13,300.00	9,067.01	13,455.42	9,176.01	77.30	79.01	-90.75	4,124.15	-4,433.11	3,960.96	3,805.54	155.43	25.485		
13,400.00	9,067.01	13,555.42	9,176.01	78.81	80.50	-90.75	4,224.14	-4,433.89	3,960.86	3,802.41	158.44	24.998		
13,500.00	9,067.01	13,655.42	9,176.01	80.32	82.01	-90.75	4,324.14	-4,434.67	3,960.75	3,799.28	161.48	24.528		
13,600.00	9,067.00	13,755.42	9,176.00	81.85	83.51	-90.75	4,424.14	-4,435.46	3,960.65	3,796.13	164.52	24.074		
13,700.00	9,067.00	13,855.42	9,176.00	83.37	85.03	-90.75	4,524.13	-4,436.24	3,960.54	3,792.97	167.57	23.635		
13,793.84	9,067.00	13,949.26	9,176.00	84.81	86.45	-90.75	4,617.97	-4,436.98	3,960.44	3,789.99	170.44	23.236 SF		

Pro Directional Anticollision Report

Company:	Matador Resources	Local Co-ordinate Reference:	Well 024H
Project:	Lea County, NM	TVD Reference:	Rig @ 3283.00usft (GL:3254'+KB:29')
Reference Site:	Leslie Fed Com	MD Reference:	Rig @ 3283.00usft (GL:3254'+KB:29')
Site Error:	0.00 usft	North Reference:	Grid
Reference Well:	024H	Survey Calculation Method:	Minimum Curvature
Well Error:	0.00 usft	Output errors are at	2.00 sigma
Reference Wellbore	OH	Database:	WellPlanner1
Reference Design:	Prelim Plan A	Offset TVD Reference:	Offset Datum

Offset Design: Leslie Fed Com - 201H - OH - Prelim Plan A													Offset Site Error:	0.00 usft
Survey Program: 0-MWD - OWSG, 5481-MWD - OWSG, 12750-MWD - OWSG													Offset Well Error:	0.00 usft
Reference		Offset		Semi Major Axis			Distance						Warning	
Measured Depth (usft)	Vertical Depth (usft)	Measured Depth (usft)	Vertical Depth (usft)	Reference (usft)	Offset (usft)	Highside Toolface (°)	Offset Wellbore Centre +N/-S (usft)	+E/-W (usft)	Between Centres (usft)	Between Ellipses (usft)	Minimum Separation (usft)	Separation Factor		
0.00	0.00	57.00	57.00	0.00	0.07	-91.92	-118.00	-3,528.00	3,529.97					
100.00	100.00	157.00	157.00	0.13	0.33	-91.92	-118.00	-3,528.00	3,529.97	3,529.51	0.46	7,693.189		
200.00	200.00	257.00	257.00	0.49	0.69	-91.92	-118.00	-3,528.00	3,529.97	3,528.80	1.18	3,002.221		
300.00	300.00	357.00	357.00	0.84	1.05	-91.92	-118.00	-3,528.00	3,529.97	3,528.08	1.89	1,865.017		
400.00	400.00	457.00	457.00	1.20	1.41	-91.92	-118.00	-3,528.00	3,529.97	3,527.36	2.61	1,352.649		
500.00	500.00	557.00	557.00	1.56	1.77	-91.92	-118.00	-3,528.00	3,529.97	3,526.65	3.33	1,061.130		
600.00	600.00	657.00	657.00	1.92	2.12	-91.92	-118.00	-3,528.00	3,529.97	3,525.93	4.04	872.987		
700.00	700.00	757.00	757.00	2.28	2.48	-91.92	-118.00	-3,528.00	3,529.97	3,525.21	4.76	741.513		
702.48	702.48	759.48	759.48	2.29	2.49	-91.92	-118.00	-3,528.00	3,529.97	3,525.19	4.78	738.753	CC	
800.00	800.00	830.11	830.11	2.64	2.74	-91.92	-118.03	-3,528.11	3,530.19	3,524.81	5.38	656.455	ES	
900.00	900.00	900.00	899.99	3.00	2.98	-91.92	-118.38	-3,529.25	3,531.70	3,525.72	5.98	590.741		
1,000.00	1,000.00	935.69	935.66	3.35	3.11	-91.93	-118.69	-3,530.31	3,534.39	3,527.93	6.46	547.405		
1,100.00	1,100.00	1,000.00	999.91	3.71	3.33	-91.94	-119.51	-3,533.01	3,538.52	3,531.49	7.03	503.247		
1,200.00	1,200.00	1,041.06	1,040.90	4.07	3.47	-91.95	-120.19	-3,535.28	3,543.92	3,536.39	7.53	470.862		
1,300.00	1,300.00	1,100.00	1,099.69	4.43	3.67	-91.96	-121.40	-3,539.27	3,550.69	3,542.61	8.08	439.313		
1,400.00	1,400.00	1,146.06	1,145.59	4.79	3.84	-91.98	-122.52	-3,543.00	3,558.77	3,550.18	8.59	414.159		
1,500.00	1,500.00	1,203.08	1,196.21	5.15	4.04	-92.00	-123.94	-3,547.73	3,568.18	3,559.04	9.14	390.415		
1,600.00	1,599.99	1,296.49	1,295.23	5.49	4.38	33.37	-126.94	-3,557.69	3,577.20	3,567.40	9.81	364.713		
1,700.00	1,699.91	1,403.75	1,394.45	5.82	4.77	33.30	-129.95	-3,567.68	3,584.05	3,573.53	10.52	340.787		
1,800.00	1,799.69	1,503.86	1,493.78	6.16	5.15	33.28	-132.96	-3,577.68	3,588.71	3,577.50	11.21	320.221		
1,833.33	1,832.91	1,529.45	1,526.91	6.28	5.24	33.28	-133.97	-3,581.01	3,589.78	3,578.37	11.41	314.606		
1,900.00	1,899.32	1,603.93	1,593.17	6.50	5.52	33.31	-135.98	-3,587.68	3,591.67	3,579.77	11.90	301.752		
2,000.00	1,998.94	1,703.99	1,692.56	6.85	5.90	33.34	-138.99	-3,597.68	3,594.51	3,581.91	12.60	285.193		
2,100.00	2,098.56	1,795.94	1,791.95	7.20	6.25	33.37	-142.00	-3,607.68	3,597.36	3,584.08	13.28	270.889		
2,200.00	2,198.18	1,904.12	1,891.34	7.56	6.67	33.41	-145.01	-3,617.68	3,600.20	3,586.18	14.02	256.830		
2,300.00	2,297.80	2,004.18	1,990.73	7.92	7.05	33.44	-148.03	-3,627.69	3,603.05	3,588.32	14.73	244.611		
2,400.00	2,397.42	2,095.75	2,090.12	8.28	7.41	33.48	-151.04	-3,637.69	3,605.89	3,590.48	15.41	233.946		
2,500.00	2,497.04	2,204.31	2,189.50	8.64	7.83	33.51	-154.05	-3,647.69	3,608.74	3,592.58	16.16	223.299		
2,600.00	2,596.66	2,304.37	2,288.89	9.00	8.21	33.54	-157.06	-3,657.69	3,611.59	3,594.71	16.88	213.958		
2,700.00	2,696.28	2,395.56	2,388.28	9.37	8.57	33.58	-160.08	-3,667.70	3,614.44	3,596.87	17.57	205.737		
2,800.00	2,795.90	2,504.50	2,487.67	9.74	8.99	33.61	-163.09	-3,677.70	3,617.29	3,598.97	18.32	197.420		
2,900.00	2,895.52	2,604.56	2,587.06	10.11	9.38	33.64	-166.10	-3,687.70	3,620.14	3,601.10	19.05	190.068		
3,000.00	2,995.14	2,704.63	2,686.45	10.48	9.77	33.68	-169.12	-3,697.70	3,623.00	3,603.23	19.77	183.243		
3,100.00	3,094.76	2,804.69	2,785.84	10.85	10.16	33.71	-172.13	-3,707.71	3,625.85	3,605.35	20.50	176.891		
3,200.00	3,194.38	2,895.25	2,885.23	11.22	10.52	33.75	-175.14	-3,717.71	3,628.71	3,607.52	21.19	171.246		
3,300.00	3,294.00	2,995.18	2,984.62	11.59	10.91	33.78	-178.15	-3,727.71	3,631.57	3,609.65	21.92	165.691		
3,400.00	3,393.62	3,104.88	3,084.01	11.97	11.34	33.81	-181.17	-3,737.71	3,634.42	3,611.74	22.68	160.234		
3,500.00	3,493.23	3,204.94	3,183.40	12.34	11.73	33.85	-184.18	-3,747.71	3,637.28	3,613.87	23.41	155.361		
3,600.00	3,592.85	3,305.01	3,282.79	12.72	12.13	33.88	-187.19	-3,757.72	3,640.15	3,616.00	24.14	150.779		
3,700.00	3,692.47	3,405.07	3,382.17	13.09	12.52	33.91	-190.20	-3,767.72	3,643.01	3,618.14	24.87	146.462		
3,800.00	3,792.09	3,505.13	3,481.56	13.47	12.91	33.95	-193.22	-3,777.72	3,645.87	3,620.27	25.61	142.388		
3,900.00	3,891.71	3,605.20	3,580.95	13.85	13.31	33.98	-196.23	-3,787.72	3,648.74	3,622.40	26.34	138.537		
4,000.00	3,991.33	3,705.26	3,680.34	14.23	13.70	34.01	-199.24	-3,797.73	3,651.60	3,624.53	27.07	134.893		
4,100.00	4,090.95	3,805.32	3,779.73	14.60	14.09	34.05	-202.26	-3,807.73	3,654.47	3,626.67	27.80	131.438		
4,200.00	4,190.57	3,905.39	3,879.12	14.98	14.49	34.08	-205.27	-3,817.73	3,657.34	3,628.80	28.54	128.159		
4,300.00	4,290.19	4,005.45	3,978.51	15.36	14.88	34.11	-208.28	-3,827.73	3,660.21	3,630.94	29.27	125.042		
4,400.00	4,389.81	4,105.51	4,077.90	15.74	15.28	34.14	-211.29	-3,837.74	3,663.08	3,633.07	30.01	122.076		
4,500.00	4,489.43	4,205.58	4,177.29	16.12	15.67	34.18	-214.31	-3,847.74	3,665.95	3,635.21	30.74	119.251		
4,600.00	4,589.05	4,305.64	4,276.68	16.50	16.06	34.21	-217.32	-3,857.74	3,668.83	3,637.35	31.48	116.556		
4,700.00	4,688.67	4,405.70	4,376.07	16.88	16.46	34.24	-220.33	-3,867.74	3,671.70	3,639.49	32.21	113.984		
4,800.00	4,788.29	4,505.77	4,475.46	17.26	16.85	34.28	-223.34	-3,877.75	3,674.58	3,641.63	32.95	111.525		
4,900.00	4,887.91	4,594.17	4,574.84	17.64	17.20	34.31	-226.36	-3,887.75	3,677.46	3,643.81	33.64	109.312		

CC - Min centre to center distance or convergent point, SF - min separation factor, ES - min ellipse separation

Pro Directional Anticollision Report

Company:	Matador Resources	Local Co-ordinate Reference:	Well 024H
Project:	Lea County, NM	TVD Reference:	Rig @ 3283.00usft (GL:3254'+KB:29')
Reference Site:	Leslie Fed Com	MD Reference:	Rig @ 3283.00usft (GL:3254'+KB:29')
Site Error:	0.00 usft	North Reference:	Grid
Reference Well:	024H	Survey Calculation Method:	Minimum Curvature
Well Error:	0.00 usft	Output errors are at:	2.00 sigma
Reference Wellbore:	OH	Database:	WellPlanner1
Reference Design:	Prelim Plan A	Offset TVD Reference:	Offset Datum

Offset Design: Leslie Fed Com - 201H - OH - Prelim Plan A													Offset Site Error: 0.00 usft
Survey Program: 0-MWD - OWSG, 5481-MWD - OWSG, 12750-MWD - OWSG													Offset Well Error: 0.00 usft
Reference		Offset		Semi Major Axis			Distance					Warning	
Measured Depth (usft)	Vertical Depth (usft)	Measured Depth (usft)	Vertical Depth (usft)	Reference (usft)	Offset (usft)	Highside Toolface (°)	Offset Wellbore Centre +N/-S (usft)	Offset Wellbore Centre +E/-W (usft)	Between Centres (usft)	Between Ellipses (usft)	Minimum Separation (usft)	Separation Factor	
5,000.00	4,987.53	4,705.90	4,674.23	18.02	17.64	34.34	-229.37	-3,897.75	3,680.33	3,645.91	34.42	106.920	
5,100.00	5,087.15	4,805.96	4,773.62	18.40	18.04	34.37	-232.38	-3,907.75	3,683.21	3,648.05	35.16	104.761	
5,200.00	5,186.77	4,906.02	4,873.01	18.78	18.43	34.41	-235.40	-3,917.75	3,686.09	3,650.20	35.90	102.690	
5,300.00	5,286.39	5,006.09	4,972.40	19.16	18.83	34.44	-238.41	-3,927.76	3,688.98	3,652.34	36.63	100.702	
5,400.00	5,386.00	5,093.85	5,071.79	19.55	19.18	34.47	-241.42	-3,937.76	3,691.86	3,654.53	37.32	98.912	
5,500.00	5,485.62	5,206.21	5,171.18	19.93	19.62	34.50	-244.43	-3,947.76	3,694.74	3,656.64	38.11	96.955	
5,600.00	5,585.24	5,306.28	5,270.57	20.31	20.02	34.54	-247.45	-3,957.76	3,697.63	3,658.78	38.85	95.187	
5,700.00	5,684.86	5,406.34	5,369.96	20.69	20.40	34.57	-250.46	-3,967.77	3,700.52	3,660.94	39.57	93.512	
5,800.00	5,784.48	5,506.40	5,469.35	21.07	20.61	34.60	-253.47	-3,977.77	3,703.40	3,663.28	40.12	92.313	
5,900.00	5,884.10	5,606.47	5,568.74	21.46	20.67	34.63	-256.49	-3,987.77	3,706.29	3,665.79	40.50	91.515	
6,000.00	5,983.72	5,706.53	5,668.12	21.84	20.74	34.66	-259.50	-3,997.77	3,709.18	3,668.29	40.89	90.717	
6,100.00	6,083.34	5,806.59	5,767.51	22.22	20.81	34.70	-262.51	-4,007.78	3,712.07	3,670.79	41.28	89.918	
6,200.00	6,182.96	5,893.34	5,866.90	22.60	20.88	34.73	-265.52	-4,017.78	3,714.97	3,673.28	41.68	89.129	
6,300.00	6,282.58	5,993.28	5,966.29	22.99	20.96	34.76	-268.54	-4,027.78	3,717.86	3,675.77	42.09	88.332	
6,400.00	6,382.20	6,106.78	6,065.68	23.37	21.07	34.79	-271.55	-4,037.78	3,720.75	3,678.24	42.51	87.523	
6,500.00	6,481.82	6,206.85	6,165.07	23.75	21.17	34.82	-274.56	-4,047.78	3,723.65	3,680.71	42.94	86.727	
6,600.00	6,581.44	6,306.91	6,264.46	24.14	21.28	34.86	-277.57	-4,057.79	3,726.55	3,683.18	43.37	85.933	
6,700.00	6,681.06	6,406.97	6,363.85	24.52	21.39	34.89	-280.59	-4,067.79	3,729.45	3,685.64	43.80	85.141	
6,800.00	6,780.68	6,507.04	6,463.24	24.90	21.51	34.92	-283.60	-4,077.79	3,732.34	3,688.10	44.25	84.353	
6,900.00	6,880.30	6,607.10	6,562.63	25.29	21.64	34.95	-286.61	-4,087.79	3,735.25	3,690.55	44.70	83.567	
7,000.00	6,979.92	6,707.16	6,662.02	25.67	21.78	34.98	-289.63	-4,097.80	3,738.15	3,692.99	45.15	82.785	
7,100.00	7,079.54	6,792.77	6,761.41	26.05	21.90	35.01	-292.64	-4,107.80	3,741.05	3,695.44	45.60	82.032	
7,200.00	7,179.16	6,892.71	6,860.79	26.44	22.04	35.05	-295.65	-4,117.80	3,743.95	3,697.88	46.07	81.259	
7,300.00	7,278.77	7,007.35	6,960.18	26.82	22.22	35.08	-298.66	-4,127.80	3,746.86	3,700.29	46.57	80.464	
7,400.00	7,378.39	7,107.42	7,059.57	27.20	22.38	35.11	-301.68	-4,137.81	3,749.77	3,702.72	47.05	79.700	
7,500.00	7,478.01	7,192.52	7,158.96	27.59	22.52	35.14	-304.69	-4,147.81	3,752.67	3,705.15	47.52	78.972	
7,600.00	7,577.63	7,307.54	7,258.35	27.97	22.71	35.17	-307.70	-4,157.81	3,755.58	3,707.55	48.03	78.189	
7,628.57	7,606.09	7,321.01	7,286.74	28.08	22.74	35.18	-308.56	-4,160.67	3,756.41	3,708.26	48.16	78.006	
7,700.00	7,677.31	7,392.38	7,357.73	28.35	22.86	35.22	-310.71	-4,167.81	3,759.04	3,710.52	48.51	77.488	
7,800.00	7,777.15	7,507.77	7,457.03	28.72	23.07	35.27	-313.72	-4,177.80	3,764.54	3,715.51	49.03	76.782	
7,900.00	7,877.10	7,608.08	7,556.18	29.08	23.26	35.32	-316.73	-4,187.78	3,772.18	3,722.65	49.53	76.167	
7,961.90	7,939.00	7,653.53	7,617.45	29.28	23.35	-90.13	-318.59	-4,193.95	3,777.97	3,728.17	49.80	75.861	
8,000.00	7,977.10	7,708.58	7,655.13	29.41	23.45	-90.15	-319.73	-4,197.74	3,781.79	3,731.78	50.01	75.626	
8,100.00	8,077.10	7,809.13	7,754.04	29.73	23.65	-90.19	-322.73	-4,207.70	3,791.81	3,741.33	50.49	75.107	
8,200.00	8,177.10	7,909.67	7,852.95	30.06	23.86	-90.24	-325.73	-4,217.65	3,801.84	3,750.87	50.97	74.589	
8,300.00	8,277.10	7,989.78	7,951.85	30.38	24.02	-90.28	-328.72	-4,227.60	3,811.86	3,760.44	51.43	74.121	
8,400.00	8,377.10	8,089.23	8,050.76	30.71	24.23	-90.33	-331.72	-4,237.56	3,821.89	3,769.97	51.92	73.609	
8,506.90	8,484.00	8,204.46	8,156.49	31.06	24.48	-90.37	-334.93	-4,248.20	3,832.62	3,780.15	52.47	73.043	
8,550.00	8,527.06	8,238.32	8,199.03	31.19	24.56	-89.68	-336.22	-4,252.48	3,836.94	3,784.27	52.67	72.852	
8,600.00	8,576.69	8,673.85	8,633.69	31.35	25.39	-90.30	-343.00	-4,275.00	3,840.17	3,786.63	53.54	71.720	
8,650.00	8,625.62	8,722.77	8,682.62	31.49	25.47	-90.44	-343.00	-4,275.00	3,840.24	3,786.48	53.76	71.428	
8,700.00	8,673.47	8,770.62	8,730.47	31.62	25.54	-90.64	-343.00	-4,275.00	3,840.39	3,786.42	53.97	71.158	
8,750.00	8,719.87	8,817.03	8,776.87	31.73	25.61	-90.87	-343.00	-4,275.00	3,840.65	3,786.49	54.16	70.909	
8,800.00	8,764.48	8,861.64	8,821.48	31.84	25.69	-91.12	-343.00	-4,275.00	3,841.09	3,786.74	54.34	70.681	
8,850.00	8,806.96	8,904.11	8,863.96	31.93	25.75	-91.39	-343.00	-4,275.00	3,841.77	3,787.26	54.51	70.475	
8,900.00	8,846.98	8,944.13	8,903.98	32.01	25.82	-91.65	-343.00	-4,275.00	3,842.76	3,788.09	54.67	70.287	
8,950.00	8,884.24	8,981.39	8,941.24	32.07	25.88	-91.88	-343.00	-4,275.00	3,844.14	3,789.32	54.82	70.119	
9,000.00	8,918.45	9,015.60	8,975.45	32.12	25.94	-92.06	-343.00	-4,275.00	3,845.98	3,791.02	54.97	69.968	
9,050.00	8,949.35	9,046.50	9,006.35	32.16	25.99	-92.19	-343.00	-4,275.00	3,848.35	3,793.25	55.11	69.833	
9,100.00	8,976.71	9,073.87	9,033.71	32.19	26.04	-92.23	-343.00	-4,275.00	3,851.31	3,796.07	55.25	69.713	
9,150.00	9,000.32	9,102.52	9,057.32	32.20	26.08	-92.18	-343.00	-4,275.00	3,854.92	3,799.53	55.39	69.594	
9,200.00	9,020.01	9,117.16	9,077.01	32.21	26.11	-92.02	-343.00	-4,275.00	3,859.21	3,803.69	55.52	69.511	

CC - Min centre to center distance or convergent point, SF - min separation factor, ES - min ellipse separation

Pro Directional Anticollision Report

Company:	Matador Resources	Local Co-ordinate Reference:	Well 024H
Project:	Lea County, NM	TVD Reference:	Rig @ 3283.00usft (GL:3254+KB:29)
Reference Site:	Leslie Fed Com	MD Reference:	Rig @ 3283.00usft (GL:3254+KB:29)
Site Error:	0.00 usft	North Reference:	Grid
Reference Well:	024H	Survey Calculation Method:	Minimum Curvature
Well Error:	0.00 usft	Output errors are at	2.00 sigma
Reference Wellbore	OH	Database:	WellPlanner1
Reference Design:	Prelim Plan A	Offset TVD Reference:	Offset Datum

Offset Design: Leslie Fed Com - 201H - OH - Prelim Plan A														Offset Site Error: 0.00 usft
Survey Program: 0-MWD - OWSG, 5481-MWD - OWSG, 12750-MWD - OWSG														Offset Well Error: 0.00 usft
Reference		Offset		Semi Major Axis			Distance					Warning		
Measured Depth (usft)	Vertical Depth (usft)	Measured Depth (usft)	Vertical Depth (usft)	Reference (usft)	Offset (usft)	Highside Toolface (°)	Offset Wellbore Centre +N/-S (usft)	+E/-W (usft)	Between Centres (usft)	Between Ellipses (usft)	Minimum Separation (usft)	Separation Factor	Warning	
9,250.00	9,035.61	9,132.76	9,092.61	32.21	26.14	-91.74	-343.00	-4,275.00	3,864.22	3,808.56	55.66	69.426		
9,300.00	9,047.01	9,144.17	9,104.01	32.24	26.16	-91.33	-343.00	-4,275.00	3,869.95	3,814.15	55.80	69.352		
9,306.90	9,048.25	9,145.41	9,105.25	32.25	26.16	-91.26	-343.00	-4,275.00	3,870.80	3,814.98	55.82	69.343		
9,331.90	9,052.59	9,149.75	9,109.59	32.31	26.16	-91.32	-343.00	-4,275.00	3,873.97	3,818.07	55.90	69.307		
9,350.00	9,055.57	9,152.72	9,112.57	32.37	26.17	-91.22	-343.00	-4,275.00	3,876.36	3,820.41	55.95	69.279		
9,400.00	9,062.02	9,159.17	9,119.02	32.54	26.18	-90.88	-343.00	-4,275.00	3,883.39	3,827.27	56.12	69.202		
9,450.00	9,065.87	9,163.02	9,122.87	32.72	26.19	-90.47	-343.00	-4,275.00	3,891.02	3,834.73	56.29	69.124		
9,498.63	9,067.11	9,164.26	9,124.11	32.91	26.19	-90.00	-343.00	-4,275.00	3,899.01	3,842.55	56.47	69.047		
9,500.00	9,067.11	9,164.26	9,124.11	32.91	26.19	-90.00	-343.00	-4,275.00	3,899.25	3,842.77	56.47	69.045		
9,600.00	9,067.10	9,164.26	9,124.10	33.34	26.19	-90.00	-343.00	-4,275.00	3,917.52	3,860.63	56.89	68.860		
9,700.00	9,067.10	9,164.25	9,124.10	33.85	26.19	-90.00	-343.00	-4,275.00	3,938.25	3,880.86	57.39	68.627		
9,800.00	9,067.10	9,164.25	9,124.10	34.42	26.19	-90.00	-343.00	-4,275.00	3,961.39	3,903.44	57.95	68.356		
9,900.00	9,067.10	9,164.25	9,124.10	35.06	26.19	-90.00	-343.00	-4,275.00	3,986.91	3,928.33	58.58	68.060		
10,000.00	9,067.09	9,164.25	9,124.09	35.76	26.19	-90.00	-343.00	-4,275.00	4,014.76	3,955.50	59.26	67.747		
10,100.00	9,067.09	9,164.24	9,124.09	36.52	26.19	-90.00	-343.00	-4,275.00	4,044.89	3,984.90	59.99	67.427		
10,200.00	9,067.09	9,164.24	9,124.09	37.33	26.19	-90.00	-343.00	-4,275.00	4,077.25	4,016.49	60.76	67.108		
10,300.00	9,067.09	9,164.24	9,124.09	38.20	26.19	-90.00	-343.00	-4,275.00	4,111.79	4,050.23	61.55	66.799		
10,400.00	9,067.08	9,164.24	9,124.08	39.12	26.19	-90.00	-343.00	-4,275.00	4,148.45	4,086.07	62.38	66.505		
10,500.00	9,067.08	9,164.23	9,124.08	40.09	26.19	-90.00	-343.00	-4,275.00	4,187.18	4,123.96	63.22	66.231		
10,600.00	9,067.08	9,164.23	9,124.08	41.10	26.19	-90.00	-343.00	-4,275.00	4,227.92	4,163.84	64.08	65.982		
10,700.00	9,067.08	9,164.23	9,124.08	42.15	26.19	-90.00	-343.00	-4,275.00	4,270.61	4,205.67	64.94	65.762		
10,800.00	9,067.07	9,164.23	9,124.07	43.23	26.19	-90.00	-343.00	-4,275.00	4,315.20	4,249.39	65.81	65.572		
10,900.00	9,067.07	9,164.23	9,124.07	44.36	26.19	-90.00	-343.00	-4,275.00	4,361.63	4,294.95	66.68	65.415		
11,000.00	9,067.07	9,164.22	9,124.07	45.51	26.19	-90.00	-343.00	-4,275.00	4,409.83	4,342.29	67.54	65.291		
11,100.00	9,067.07	9,164.22	9,124.07	46.70	26.19	-90.00	-343.00	-4,275.00	4,459.76	4,391.36	68.40	65.202		
11,200.00	9,067.06	9,164.22	9,124.06	47.91	26.19	-90.00	-343.00	-4,275.00	4,511.35	4,442.11	69.25	65.148		
11,300.00	9,067.06	9,164.22	9,124.06	49.15	26.19	-90.00	-343.00	-4,275.00	4,564.55	4,494.47	70.09	65.128		
11,400.00	9,067.06	9,164.21	9,124.06	50.41	26.19	-90.00	-343.00	-4,275.00	4,619.31	4,548.40	70.91	65.143		
11,500.00	9,067.06	9,164.21	9,124.06	51.70	26.19	-90.00	-343.00	-4,275.00	4,675.55	4,603.83	71.72	65.191		
11,600.00	9,067.05	9,164.21	9,124.05	53.00	26.19	-90.00	-343.00	-4,275.00	4,733.25	4,660.73	72.52	65.273		
11,700.00	9,067.05	9,164.21	9,124.05	54.33	26.19	-90.00	-343.00	-4,275.00	4,792.34	4,719.04	73.29	65.386		
11,800.00	9,067.05	9,164.20	9,124.05	55.67	26.19	-90.00	-343.00	-4,275.00	4,852.76	4,778.71	74.05	65.530		
11,900.00	9,067.05	9,164.20	9,124.05	57.03	26.19	-90.00	-343.00	-4,275.00	4,914.48	4,839.69	74.80	65.705		
12,000.00	9,067.04	9,164.20	9,124.04	58.41	26.19	-90.00	-343.00	-4,275.00	4,977.45	4,901.93	75.52	65.909		
12,100.00	9,067.04	9,164.20	9,124.04	59.80	26.19	-90.00	-343.00	-4,275.00	5,041.61	4,965.38	76.23	66.140		
12,200.00	9,067.04	9,164.19	9,124.04	61.20	26.19	-90.00	-343.00	-4,275.00	5,106.92	5,030.01	76.91	66.399		
12,300.00	9,067.04	15,742.21	12,493.04	62.61	62.63	-131.26	3,121.17	-4,303.67	5,108.49	5,006.83	101.65	50.253		
12,400.00	9,067.03	15,842.21	12,493.03	64.04	64.03	-131.26	3,221.17	-4,304.56	5,108.48	5,004.54	103.94	49.147		
12,500.00	9,067.03	15,942.21	12,493.03	65.48	65.44	-131.26	3,321.16	-4,305.45	5,108.48	5,002.23	106.25	48.079		
12,600.00	9,067.03	16,042.21	12,493.03	66.93	66.86	-131.26	3,421.16	-4,306.34	5,108.48	4,999.91	108.58	47.049		
12,700.00	9,067.03	16,142.21	12,493.03	68.38	68.30	-131.26	3,521.16	-4,307.22	5,108.48	4,997.56	110.92	46.055		
12,800.00	9,067.02	16,242.21	12,493.02	69.85	69.74	-131.26	3,621.15	-4,308.11	5,108.48	4,995.20	113.28	45.096		
12,900.00	9,067.02	16,342.21	12,493.02	71.33	71.20	-131.26	3,721.15	-4,309.00	5,108.48	4,992.83	115.65	44.170		
13,000.00	9,067.02	16,442.21	12,493.02	72.81	72.66	-131.26	3,821.15	-4,309.89	5,108.48	4,990.44	118.04	43.276		
13,100.00	9,067.02	16,542.21	12,493.02	74.30	74.14	-131.26	3,921.14	-4,310.78	5,108.48	4,988.03	120.44	42.413		
13,200.00	9,067.01	16,642.21	12,493.01	75.80	75.62	-131.26	4,021.14	-4,311.67	5,108.48	4,985.62	122.86	41.580		
13,300.00	9,067.01	16,742.21	12,493.01	77.30	77.11	-131.26	4,121.13	-4,312.56	5,108.48	4,983.19	125.28	40.775		
13,400.00	9,067.01	16,842.21	12,493.01	78.81	78.60	-131.26	4,221.13	-4,313.45	5,108.48	4,980.76	127.72	39.997		
13,500.00	9,067.01	16,942.21	12,493.01	80.32	80.10	-131.26	4,321.13	-4,314.33	5,108.48	4,978.31	130.17	39.245		
13,600.00	9,067.00	17,042.21	12,493.01	81.85	81.61	-131.26	4,421.12	-4,315.22	5,108.48	4,975.85	132.63	38.518		
13,700.00	9,067.00	17,142.21	12,493.00	83.37	83.13	-131.26	4,521.12	-4,316.11	5,108.48	4,973.38	135.09	37.815		
13,793.84	9,067.00	17,236.05	12,493.00	84.81	84.55	-131.26	4,614.95	-4,316.95	5,108.47	4,971.06	137.41	37.176 SF		

CC - Min centre to center distance or convergent point, SF - min separation factor, ES - min ellipse separation

Pro Directional
Anticollision Report

Company:	Matador Resources	Local Co-ordinate Reference:	Well 024H
Project:	Lea County, NM	TVD Reference:	Rig @ 3283.00usft (GL:3254'+KB:29')
Reference Site:	Leslie Fed Com	MD Reference:	Rig @ 3283.00usft (GL:3254'+KB:29')
Site Error:	0.00 usft	North Reference:	Grid
Reference Well:	024H	Survey Calculation Method:	Minimum Curvature
Well Error:	0.00 usft	Output errors are at	2.00 sigma
Reference Wellbore	OH	Database:	WellPlanner1
Reference Design:	Prelim Plan A	Offset TVD Reference:	Offset Datum

Pro Directional Anticollision Report

Company:	Matador Resources	Local Co-ordinate Reference:	Well 024H
Project:	Lea County, NM	TVD Reference:	Rig @ 3283.00usft (GL:3254+KB:29')
Reference Site:	Leslie Fed Com	MD Reference:	Rig @ 3283.00usft (GL:3254+KB:29')
Site Error:	0.00 usft	North Reference:	Grid
Reference Well:	024H	Survey Calculation Method:	Minimum Curvature
Well Error:	0.00 usft	Output errors are at	2.00 sigma
Reference Wellbore	OH	Database:	WellPlanner1
Reference Design:	Prelim Plan A	Offset TVD Reference:	Offset Datum

Offset Design													Offset Site Error:	0.00 usft		
Survey Program: 0-MWD - OWSG, 5491-MWD - OWSG, 12746-MWD - OWSG													Offset Well Error:	0.00 usft		
Reference													Distance		Warning	
Measured Depth (usft)	Vertical Depth (usft)	Measured Depth (usft)	Vertical Depth (usft)	Reference (usft)	Offset (usft)	Semi Major Axis	Highside Toolface (°)	Offset Wellbore Centre +N/-S (usft)	Offset Wellbore Centre +E/-W (usft)	Between Centres (usft)	Between Ellipses (usft)	Minimum Separation (usft)	Separation Factor			
0.00	0.00	25.00	25.00	0.00	0.03	-93.63		-99.00	-1,560.00	1,563.14						
100.00	100.00	125.00	125.00	0.13	0.22	-93.63		-99.00	-1,560.00	1,563.14	1,562.79	0.34	4,542.250			
200.00	200.00	225.00	225.00	0.49	0.58	-93.63		-99.00	-1,560.00	1,563.14	1,562.08	1.06	1,473.163			
300.00	300.00	325.00	325.00	0.84	0.93	-93.63		-99.00	-1,560.00	1,563.14	1,561.36	1.78	879.146			
400.00	400.00	425.00	425.00	1.20	1.29	-93.63		-99.00	-1,560.00	1,563.14	1,560.64	2.49	626.518			
500.00	500.00	525.00	525.00	1.56	1.65	-93.63		-99.00	-1,560.00	1,563.14	1,559.93	3.21	486.670			
505.56	505.56	530.56	530.56	1.58	1.67	-93.63		-99.00	-1,560.00	1,563.14	1,559.89	3.25	480.709	CC		
600.00	600.00	617.83	617.83	1.92	1.98	-93.63		-99.01	-1,560.04	1,563.20	1,559.29	3.90	400.686	ES		
700.00	700.00	689.12	689.11	2.28	2.23	-93.64		-99.25	-1,561.01	1,564.57	1,560.06	4.51	347.096			
800.00	800.00	760.34	760.30	2.64	2.48	-93.65		-99.82	-1,563.26	1,567.78	1,562.67	5.11	306.862			
900.00	900.00	831.46	831.32	3.00	2.72	-93.68		-100.71	-1,566.80	1,572.82	1,567.12	5.71	275.503			
1,000.00	1,000.00	900.00	899.69	3.35	2.96	-93.71		-101.87	-1,571.42	1,579.70	1,573.40	6.30	250.784			
1,100.00	1,100.00	973.17	972.57	3.71	3.23	-93.75		-103.44	-1,577.66	1,588.38	1,581.48	6.91	229.991			
1,200.00	1,200.00	1,043.66	1,042.66	4.07	3.48	-93.80		-105.27	-1,584.96	1,598.88	1,591.38	7.50	213.130			
1,300.00	1,300.00	1,133.43	1,131.78	4.43	3.82	-93.87		-107.92	-1,595.50	1,610.78	1,602.61	8.17	197.083			
1,400.00	1,400.00	1,232.69	1,230.29	4.79	4.20	-93.95		-110.87	-1,607.24	1,622.78	1,613.90	8.88	182.697			
1,500.00	1,500.00	1,331.94	1,328.81	5.15	4.58	-94.02		-113.82	-1,618.97	1,634.78	1,625.18	9.59	170.387			
1,600.00	1,599.99	1,431.34	1,427.46	5.49	4.97	-94.11		-116.78	-1,630.71	1,645.67	1,635.38	10.29	159.866			
1,700.00	1,699.91	1,530.96	1,526.34	5.82	5.36	-94.20		-119.73	-1,642.49	1,654.34	1,643.35	10.98	150.611			
1,800.00	1,799.69	1,630.74	1,625.37	6.16	5.75	-94.29		-122.70	-1,654.28	1,660.77	1,649.09	11.68	142.186			
1,833.33	1,832.91	1,664.02	1,658.41	6.28	5.88	-94.31		-123.69	-1,658.22	1,662.42	1,650.51	11.91	139.544			
1,900.00	1,899.32	1,730.60	1,724.49	6.50	6.15	-94.34		-125.67	-1,666.08	1,665.47	1,653.09	12.38	134.509			
2,000.00	1,998.94	1,830.47	1,823.61	6.85	6.55	-94.39		-128.63	-1,677.89	1,670.05	1,656.96	13.09	127.598			
2,100.00	2,098.56	1,930.33	1,922.73	7.20	6.95	-94.44		-131.60	-1,689.69	1,674.63	1,660.84	13.80	121.364			
2,200.00	2,198.18	2,030.20	2,021.86	7.56	7.35	-94.49		-134.57	-1,701.49	1,679.22	1,664.71	14.51	115.716			
2,300.00	2,297.80	2,130.06	2,120.98	7.92	7.75	-94.54		-137.53	-1,713.30	1,683.81	1,668.58	15.23	110.578			
2,400.00	2,397.42	2,229.93	2,220.10	8.28	8.15	-94.59		-140.50	-1,725.10	1,688.40	1,672.46	15.95	105.886			
2,500.00	2,497.04	2,329.80	2,319.22	8.64	8.55	-94.64		-143.47	-1,736.91	1,693.00	1,676.33	16.67	101.586			
2,600.00	2,596.66	2,429.66	2,418.34	9.00	8.95	-94.69		-146.43	-1,748.71	1,697.60	1,680.21	17.39	97.632			
2,700.00	2,696.28	2,529.53	2,517.46	9.37	9.36	-94.74		-149.40	-1,760.51	1,702.20	1,684.09	18.11	93.985			
2,800.00	2,795.90	2,629.39	2,616.59	9.74	9.76	-94.79		-152.37	-1,772.32	1,706.81	1,687.97	18.84	90.612			
2,900.00	2,895.52	2,729.26	2,715.71	10.11	10.17	-94.84		-155.34	-1,784.12	1,711.42	1,691.85	19.56	87.483			
3,000.00	2,995.14	2,829.13	2,814.83	10.48	10.57	-94.89		-158.30	-1,795.92	1,716.03	1,695.74	20.29	84.573			
3,100.00	3,094.76	2,928.99	2,913.95	10.85	10.98	-94.94		-161.27	-1,807.73	1,720.65	1,699.63	21.02	81.861			
3,200.00	3,194.38	3,028.86	3,013.07	11.22	11.38	-94.99		-164.24	-1,819.53	1,725.26	1,703.52	21.75	79.327			
3,300.00	3,294.00	3,128.72	3,112.19	11.59	11.79	-95.04		-167.20	-1,831.33	1,729.89	1,707.41	22.48	76.955			
3,400.00	3,393.62	3,228.59	3,211.32	11.97	12.19	-95.09		-170.17	-1,843.14	1,734.51	1,711.30	23.21	74.729			
3,500.00	3,493.23	3,328.46	3,310.44	12.34	12.60	-95.14		-173.14	-1,854.94	1,739.14	1,715.20	23.94	72.638			
3,600.00	3,592.85	3,428.32	3,409.56	12.72	13.01	-95.19		-176.10	-1,866.74	1,743.77	1,719.10	24.68	70.668			
3,700.00	3,692.47	3,528.19	3,508.68	13.09	13.41	-95.24		-179.07	-1,878.55	1,748.41	1,723.00	25.41	68.811			
3,800.00	3,792.09	3,628.06	3,607.80	13.47	13.82	-95.29		-182.04	-1,890.35	1,753.04	1,726.90	26.14	67.056			
3,900.00	3,891.71	3,727.92	3,706.92	13.85	14.23	-95.34		-185.01	-1,902.15	1,757.68	1,730.81	26.88	65.396			
4,000.00	3,991.33	3,827.79	3,806.05	14.23	14.63	-95.39		-187.97	-1,913.96	1,762.33	1,734.71	27.61	63.823			
4,100.00	4,090.95	3,927.65	3,905.17	14.60	15.04	-95.44		-190.94	-1,925.76	1,766.97	1,738.62	28.35	62.330			
4,200.00	4,190.57	4,027.52	4,004.29	14.98	15.45	-95.49		-193.91	-1,937.56	1,771.62	1,742.54	29.08	60.913			
4,300.00	4,290.19	4,127.39	4,103.41	15.36	15.85	-95.54		-196.87	-1,949.37	1,776.27	1,746.45	29.82	59.564			
4,400.00	4,389.81	4,227.25	4,202.53	15.74	16.26	-95.59		-199.84	-1,961.17	1,780.93	1,750.37	30.56	58.280			
4,500.00	4,489.43	4,327.12	4,301.66	16.12	16.67	-95.64		-202.81	-1,972.97	1,785.59	1,754.29	31.30	57.056			
4,600.00	4,589.05	4,426.98	4,400.78	16.50	17.08	-95.69		-205.77	-1,984.78	1,790.25	1,758.21	32.03	55.887			
4,700.00	4,688.67	4,526.85	4,499.90	16.88	17.48	-95.74		-208.74	-1,996.58	1,794.91	1,762.14	32.77	54.771			
4,800.00	4,788.29	4,626.72	4,599.02	17.26	17.89	-95.79		-211.71	-2,008.38	1,799.58	1,766.07	33.51	53.703			
4,900.00	4,887.91	4,726.58	4,698.14	17.64	18.30	-95.84		-214.68	-2,020.19	1,804.25	1,770.00	34.25	52.681			

CC - Min centre to center distance or coverage point, SF - min separation factor, ES - min ellipse separation

Pro Directional Anticollision Report

Company:	Matador Resources	Local Co-ordinate Reference:	Well 024H
Project:	Lea County, NM	TVD Reference:	Rig @ 3283.00usft (GL:3254+KB:29')
Reference Site:	Leslie Fed Com	MD Reference:	Rig @ 3283.00usft (GL:3254+KB:29')
Site Error:	0.00 usft	North Reference:	Grid
Reference Well:	024H	Survey Calculation Method:	Minimum Curvature
Well Error:	0.00 usft	Output errors are at	2.00 sigma
Reference Wellbore	OH	Database:	WellPlanner1
Reference Design:	Prelim Plan A	Offset TVD Reference:	Offset Datum

Offset Design: Leslie Fed Com - 202H - OH - Prelim Plan A													Offset Site Error:	0.00 usft
Survey Program: 0-MWD - OWSG, 5491-MWD - OWSG, 12746-MWD - OWSG													Offset Well Error:	0.00 usft
Reference		Offset		Semi Major Axis			Distance						Warning	
Measured Depth (usft)	Vertical Depth (usft)	Measured Depth (usft)	Vertical Depth (usft)	Reference (usft)	Offset (usft)	Highside Toolface (°)	Offset Wellbore Centre +N/-S (usft)	+E/-W (usft)	Between Centres (usft)	Between Ellipses (usft)	Minimum Separation (usft)	Separation Factor		
5,000.00	4,987.53	4,826.45	4,797.26	18.02	18.71	33.68	-217.64	-2,031.99	1,808.92	1,773.93	34.99	51.702		
5,100.00	5,087.15	4,926.31	4,896.39	18.40	19.11	33.75	-220.61	-2,043.79	1,813.59	1,777.87	35.73	50.763		
5,200.00	5,186.77	5,026.18	4,995.51	18.78	19.52	33.82	-223.58	-2,055.60	1,818.27	1,781.80	36.47	49.861		
5,300.00	5,286.39	5,126.05	5,094.63	19.16	19.93	33.89	-226.54	-2,067.40	1,822.95	1,785.74	37.21	48.996		
5,400.00	5,386.00	5,225.91	5,193.75	19.55	20.34	33.96	-229.51	-2,079.20	1,827.63	1,789.69	37.95	48.163		
5,500.00	5,485.62	5,325.78	5,292.87	19.93	20.75	34.03	-232.48	-2,091.01	1,832.32	1,793.63	38.69	47.363		
5,600.00	5,585.24	5,425.64	5,391.99	20.31	21.11	34.10	-235.44	-2,102.81	1,837.01	1,797.62	39.38	46.647		
5,700.00	5,684.86	5,525.51	5,491.12	20.69	21.31	34.16	-238.41	-2,114.61	1,841.70	1,801.80	39.89	46.165		
5,800.00	5,784.48	5,625.38	5,590.24	21.07	21.38	34.23	-241.38	-2,126.42	1,846.39	1,806.11	40.28	45.843		
5,900.00	5,884.10	5,725.24	5,689.36	21.46	21.47	34.30	-244.35	-2,138.22	1,851.08	1,810.42	40.67	45.518		
6,000.00	5,983.72	5,825.11	5,788.48	21.84	21.56	34.37	-247.31	-2,150.03	1,855.78	1,814.72	41.06	45.192		
6,100.00	6,083.34	5,924.98	5,887.60	22.22	21.66	34.43	-250.28	-2,161.83	1,860.48	1,819.01	41.47	44.865		
6,200.00	6,182.96	6,024.84	5,986.72	22.60	21.77	34.50	-253.25	-2,173.63	1,865.19	1,823.31	41.88	44.536		
6,300.00	6,282.58	6,124.71	6,085.85	22.99	21.88	34.56	-256.21	-2,185.44	1,869.89	1,827.59	42.30	44.207		
6,400.00	6,382.20	6,224.57	6,184.97	23.37	22.00	34.63	-259.18	-2,197.24	1,874.60	1,831.88	42.72	43.877		
6,500.00	6,481.82	6,324.44	6,284.09	23.75	22.13	34.70	-262.15	-2,209.04	1,879.31	1,836.15	43.16	43.546		
6,600.00	6,581.44	6,424.31	6,383.21	24.14	22.26	34.76	-265.11	-2,220.85	1,884.02	1,840.43	43.60	43.215		
6,700.00	6,681.06	6,524.17	6,482.33	24.52	22.41	34.83	-268.08	-2,232.65	1,888.74	1,844.70	44.04	42.884		
6,800.00	6,780.68	6,624.04	6,581.45	24.90	22.55	34.89	-271.05	-2,244.45	1,893.46	1,848.96	44.50	42.554		
6,900.00	6,880.30	6,723.90	6,680.58	25.29	22.71	34.95	-274.02	-2,256.26	1,898.18	1,853.22	44.96	42.223		
7,000.00	6,979.92	6,823.77	6,779.70	25.67	22.87	35.02	-276.98	-2,268.06	1,902.90	1,857.48	45.42	41.894		
7,100.00	7,079.54	6,923.64	6,878.82	26.05	23.03	35.08	-279.95	-2,279.86	1,907.62	1,861.73	45.89	41.565		
7,200.00	7,179.16	7,023.50	6,977.94	26.44	23.21	35.14	-282.92	-2,291.67	1,912.35	1,865.98	46.37	41.238		
7,300.00	7,278.77	7,123.37	7,077.06	26.82	23.39	35.21	-285.88	-2,303.47	1,917.07	1,870.22	46.86	40.911		
7,400.00	7,378.39	7,223.23	7,176.18	27.20	23.57	35.27	-288.85	-2,315.27	1,921.81	1,874.46	47.35	40.587		
7,500.00	7,478.01	7,323.10	7,275.31	27.59	23.76	35.33	-291.82	-2,327.08	1,926.55	1,878.70	47.85	40.263		
7,600.00	7,577.63	7,422.97	7,374.43	27.97	23.96	35.39	-294.78	-2,338.88	1,931.28	1,882.93	48.35	39.942		
7,628.57	7,606.09	7,451.49	7,402.74	28.08	24.01	35.41	-295.63	-2,342.25	1,932.64	1,884.14	48.50	39.850		
7,700.00	7,677.31	7,522.81	7,473.53	28.35	24.16	35.48	-297.75	-2,350.68	1,936.56	1,887.70	48.86	39.635		
7,800.00	7,777.15	7,622.54	7,572.51	28.72	24.36	35.55	-300.71	-2,362.47	1,943.89	1,894.52	49.36	39.378		
7,900.00	7,877.10	7,722.08	7,671.31	29.08	24.57	35.59	-303.67	-2,374.23	1,953.33	1,903.47	49.87	39.172		
7,961.90	7,939.00	7,783.57	7,732.35	29.28	24.70	-89.87	-305.50	-2,381.50	1,960.24	1,910.08	50.17	39.074		
8,000.00	7,977.10	7,821.39	7,769.88	29.41	24.79	-89.90	-306.62	-2,385.97	1,964.75	1,914.40	50.35	39.022		
8,100.00	8,077.10	7,920.64	7,868.40	29.73	25.01	-89.99	-309.57	-2,397.70	1,976.57	1,925.74	50.83	38.886		
8,200.00	8,177.10	8,019.90	7,966.91	30.06	25.23	-90.07	-312.52	-2,409.43	1,988.39	1,937.08	51.32	38.747		
8,300.00	8,277.10	8,119.15	8,065.43	30.38	25.46	-90.16	-315.47	-2,421.16	2,000.22	1,948.41	51.81	38.607		
8,400.00	8,377.10	8,218.41	8,163.94	30.71	25.69	-90.24	-318.42	-2,432.90	2,012.06	1,959.75	52.31	38.466		
8,506.90	8,484.00	8,324.51	8,269.25	31.06	25.94	-90.33	-321.57	-2,445.44	2,024.71	1,971.87	52.85	38.314		
8,550.00	8,527.06	8,395.16	8,339.42	31.19	26.11	-89.68	-323.57	-2,453.42	2,029.63	1,976.50	53.13	38.201		
8,600.00	8,576.69	8,497.24	8,441.04	31.35	26.34	-89.62	-325.93	-2,462.77	2,034.22	1,980.74	53.48	38.036		
8,650.00	8,625.62	8,598.34	8,541.90	31.49	26.55	-89.92	-327.60	-2,469.44	2,037.55	1,983.76	53.79	37.879		
8,700.00	8,673.47	8,697.70	8,641.17	31.62	26.74	-90.53	-328.61	-2,473.46	2,039.73	1,985.67	54.06	37.731		
8,750.00	8,719.87	8,794.55	8,738.01	31.73	26.90	-91.43	-328.99	-2,474.98	2,040.92	1,986.63	54.28	37.597		
8,800.00	8,764.48	8,846.03	8,789.48	31.84	26.98	-92.00	-329.00	-2,475.00	2,041.71	1,987.25	54.45	37.495		
8,850.00	8,806.96	8,888.50	8,831.96	31.93	27.04	-92.50	-329.00	-2,475.00	2,042.93	1,988.32	54.61	37.412		
8,900.00	8,846.98	8,928.52	8,871.98	32.01	27.10	-93.00	-329.00	-2,475.00	2,044.73	1,989.98	54.75	37.348		
8,950.00	8,884.24	8,965.78	8,909.24	32.07	27.16	-93.44	-329.00	-2,475.00	2,047.25	1,992.37	54.88	37.301		
9,000.00	8,918.45	9,000.01	8,943.45	32.12	27.21	-93.80	-329.00	-2,475.00	2,050.62	1,995.61	55.02	37.274		
9,050.00	8,949.35	9,030.89	8,974.35	32.16	27.26	-94.04	-329.00	-2,475.00	2,054.97	1,999.83	55.15	37.265		
9,100.00	8,976.71	9,058.25	9,001.71	32.19	27.31	-94.13	-329.00	-2,475.00	2,060.42	2,005.14	55.28	37.275		
9,150.00	9,000.32	9,081.87	9,025.32	32.20	27.35	-94.05	-329.00	-2,475.00	2,067.05	2,011.64	55.41	37.304		
9,200.00	9,020.01	9,101.55	9,045.01	32.21	27.38	-93.75	-329.00	-2,475.00	2,074.95	2,019.40	55.55	37.353		

CC - Min centre to center distance or convergent point, SF - min separation factor, ES - min ellipse separation

Pro Directional Anticollision Report

Company:	Matador Resources	Local Co-ordinate Reference:	Well 024H
Project:	Lea County, NM	TVD Reference:	Rig @ 3283.00usft (GL:3254'+KB:29')
Reference Site:	Leslie Fed Com	MD Reference:	Rig @ 3283.00usft (GL:3254'+KB:29')
Site Error:	0.00 usft	North Reference:	Grid
Reference Well:	024H	Survey Calculation Method:	Minimum Curvature
Well Error:	0.00 usft	Output errors are at	2.00 sigma
Reference Wellbore	OH	Database:	WellPlanner1
Reference Design:	Prelim Plan A	Offset TVD Reference:	Offset Datum

Offset Design													Offset Site Error:	0.00 usft
Leslie Fed Com - 202H - OH - Prelim Plan A													Offset Well Error:	0.00 usft
Survey Program: 0-MWD - OWSG, 5491-MWD - OWSG, 12746-MWD - OWSG														
Reference		Offset		Semi Major Axis			Distance							
Measured Depth (usft)	Vertical Depth (usft)	Measured Depth (usft)	Vertical Depth (usft)	Reference (usft)	Offset (usft)	Highside Toolface (°)	Offset Wellbore Centre +N/-S (usft)	+E/-W (usft)	Between Centres (usft)	Between Ellipses (usft)	Minimum Separation (usft)	Separation Factor	Warning	
9,250.00	9,035.61	9,117.15	9,060.61	32.21	27.40	-93.23	-329.00	-2,475.00	2,084.14	2,028.45	55.70	37.420		
9,300.00	9,047.01	9,128.56	9,072.01	32.24	27.42	-92.47	-329.00	-2,475.00	2,094.64	2,038.79	55.85	37.505		
9,306.90	9,048.25	9,129.80	9,073.25	32.25	27.42	-92.35	-329.00	-2,475.00	2,096.19	2,040.32	55.87	37.519		
9,331.90	9,052.59	9,134.14	9,077.59	32.31	27.43	-92.47	-329.00	-2,475.00	2,101.98	2,046.03	55.95	37.567		
9,350.00	9,055.57	9,137.11	9,080.57	32.37	27.43	-92.28	-329.00	-2,475.00	2,106.35	2,050.34	56.01	37.604		
9,400.00	9,062.02	9,143.56	9,087.02	32.54	27.45	-91.65	-329.00	-2,475.00	2,119.19	2,063.00	56.20	37.711		
9,450.00	9,065.87	9,147.41	9,090.87	32.72	27.45	-90.88	-329.00	-2,475.00	2,133.13	2,076.74	56.39	37.829		
9,498.63	9,067.11	9,148.65	9,092.11	32.91	27.45	-90.00	-329.00	-2,475.00	2,147.70	2,091.11	56.59	37.955		
9,500.00	9,067.11	9,148.65	9,092.11	32.91	27.45	-90.00	-329.00	-2,475.00	2,148.12	2,091.53	56.59	37.958		
9,600.00	9,067.10	9,148.64	9,092.10	33.34	27.45	-90.00	-329.00	-2,475.00	2,181.21	2,124.16	57.05	38.235		
9,700.00	9,067.10	9,148.64	9,092.10	33.85	27.45	-90.00	-329.00	-2,475.00	2,218.31	2,160.74	57.57	38.533		
9,800.00	9,067.10	9,148.64	9,092.10	34.42	27.45	-90.00	-329.00	-2,475.00	2,259.24	2,201.09	58.14	38.856		
9,900.00	9,067.10	9,148.64	9,092.10	35.06	27.45	-90.00	-329.00	-2,475.00	2,303.78	2,245.02	58.76	39.210		
10,000.00	9,067.09	9,148.64	9,092.09	35.76	27.45	-90.00	-329.00	-2,475.00	2,351.73	2,292.34	59.39	39.596		
10,100.00	9,067.09	9,148.63	9,092.09	36.52	27.45	-90.00	-329.00	-2,475.00	2,402.89	2,342.84	60.04	40.019		
10,200.00	9,067.09	9,148.63	9,092.09	37.33	27.45	-90.00	-329.00	-2,475.00	2,457.05	2,396.35	60.70	40.478		
10,300.00	9,067.09	9,148.63	9,092.09	38.20	27.45	-90.00	-329.00	-2,475.00	2,514.03	2,452.67	61.35	40.976		
10,400.00	9,067.08	9,148.63	9,092.08	39.12	27.45	-90.00	-329.00	-2,475.00	2,573.63	2,511.63	62.00	41.512		
10,500.00	9,067.08	9,148.62	9,092.08	40.09	27.45	-90.00	-329.00	-2,475.00	2,635.68	2,573.05	62.63	42.084		
10,600.00	9,067.08	9,148.62	9,092.08	41.10	27.45	-90.00	-329.00	-2,475.00	2,700.01	2,636.77	63.24	42.694		
10,700.00	9,067.08	9,148.62	9,092.08	42.15	27.45	-90.00	-329.00	-2,475.00	2,766.46	2,702.62	63.83	43.338		
10,800.00	9,067.07	9,148.62	9,092.07	43.23	27.45	-90.00	-329.00	-2,475.00	2,834.88	2,770.47	64.41	44.016		
10,900.00	9,067.07	9,148.61	9,092.07	44.36	27.45	-90.00	-329.00	-2,475.00	2,905.13	2,840.17	64.96	44.725		
11,000.00	9,067.07	9,148.61	9,092.07	45.51	27.45	-90.00	-329.00	-2,475.00	2,977.08	2,911.60	65.48	45.465		
11,100.00	9,067.07	9,148.61	9,092.07	46.70	27.45	-90.00	-329.00	-2,475.00	3,050.61	2,984.63	65.98	46.233		
11,200.00	9,067.06	9,148.61	9,092.06	47.91	27.45	-90.00	-329.00	-2,475.00	3,125.62	3,059.15	66.46	47.028		
11,300.00	9,067.06	9,148.60	9,092.06	49.15	27.45	-90.00	-329.00	-2,475.00	3,201.99	3,135.07	66.92	47.848		
11,400.00	9,067.06	9,148.60	9,092.06	50.41	27.45	-90.00	-329.00	-2,475.00	3,279.63	3,212.27	67.35	48.692		
11,500.00	9,067.06	9,148.60	9,092.06	51.70	27.45	-90.00	-329.00	-2,475.00	3,358.45	3,290.68	67.77	49.557		
11,600.00	9,067.05	9,148.60	9,092.05	53.00	27.45	-90.00	-329.00	-2,475.00	3,438.37	3,370.21	68.16	50.443		
11,700.00	9,067.05	9,148.59	9,092.05	54.33	27.45	-90.00	-329.00	-2,475.00	3,519.33	3,450.79	68.54	51.348		
11,800.00	9,067.05	9,148.59	9,092.05	55.67	27.45	-90.00	-329.00	-2,475.00	3,601.24	3,532.34	68.90	52.271		
11,900.00	9,067.05	9,148.59	9,092.05	57.03	27.45	-90.00	-329.00	-2,475.00	3,684.04	3,614.80	69.24	53.210		
12,000.00	9,067.04	9,148.59	9,092.04	58.41	27.45	-90.00	-329.00	-2,475.00	3,767.67	3,698.12	69.56	54.165		
12,100.00	9,067.04	9,148.58	9,092.04	59.80	27.45	-90.00	-329.00	-2,475.00	3,852.09	3,782.22	69.87	55.134		
12,200.00	9,067.04	9,148.58	9,092.04	61.20	27.45	-90.00	-329.00	-2,475.00	3,937.24	3,867.08	70.16	56.117		
12,300.00	9,067.04	15,740.59	12,473.04	62.61	63.12	-148.89	3,137.16	-2,503.70	3,948.80	3,864.69	84.11	46.949		
12,400.00	9,067.03	15,840.59	12,473.03	64.04	64.50	-148.89	3,237.16	-2,504.59	3,948.80	3,862.90	85.90	45.968		
12,500.00	9,067.03	15,940.59	12,473.03	65.48	65.89	-148.89	3,337.15	-2,505.48	3,948.80	3,861.09	87.72	45.018		
12,600.00	9,067.03	16,040.59	12,473.03	66.93	67.30	-148.89	3,437.15	-2,506.37	3,948.80	3,859.26	89.54	44.099		
12,700.00	9,067.03	16,140.59	12,473.03	68.38	68.73	-148.89	3,537.15	-2,507.26	3,948.80	3,857.41	91.39	43.209		
12,800.00	9,067.02	16,240.59	12,473.02	69.85	70.16	-148.89	3,637.14	-2,508.14	3,948.80	3,855.56	93.25	42.348		
12,900.00	9,067.02	16,340.59	12,473.02	71.33	71.60	-148.89	3,737.14	-2,509.03	3,948.80	3,853.68	95.12	41.515		
13,000.00	9,067.02	16,440.59	12,473.02	72.81	73.06	-148.89	3,837.14	-2,509.92	3,948.80	3,851.80	97.00	40.709		
13,100.00	9,067.02	16,540.59	12,473.02	74.30	74.52	-148.89	3,937.13	-2,510.81	3,948.80	3,849.90	98.90	39.928		
13,200.00	9,067.01	16,640.59	12,473.01	75.80	75.99	-148.89	4,037.13	-2,511.70	3,948.80	3,848.00	100.80	39.173		
13,300.00	9,067.01	16,740.59	12,473.01	77.30	77.47	-148.89	4,137.12	-2,512.59	3,948.80	3,846.08	102.72	38.441		
13,400.00	9,067.01	16,840.59	12,473.01	78.81	78.96	-148.89	4,237.12	-2,513.48	3,948.80	3,844.15	104.65	37.733		
13,500.00	9,067.01	16,940.59	12,473.01	80.32	80.45	-148.89	4,337.12	-2,514.37	3,948.80	3,842.21	106.59	37.047		
13,600.00	9,067.00	17,040.59	12,473.01	81.85	81.95	-148.89	4,437.11	-2,515.26	3,948.80	3,840.26	108.54	36.382		
13,700.00	9,067.00	17,140.59	12,473.00	83.37	83.46	-148.89	4,537.11	-2,516.15	3,948.80	3,838.31	110.49	35.738		
13,793.84	9,067.00	17,234.43	12,473.00	84.81	84.88	-148.89	4,630.94	-2,516.98	3,948.80	3,836.46	112.33	35.152 SF		

CC - Min centre to center distance or covergent point, SF - min separation factor, ES - min ellipse separation

Pro Directional
Anticollision Report

Company:	Matador Resources	Local Co-ordinate Reference:	Well 024H
Project:	Lea County, NM	TVD Reference:	Rig @ 3283.00usft (GL:3254'+KB:29')
Reference Site:	Leslie Fed Com	MD Reference:	Rig @ 3283.00usft (GL:3254'+KB:29')
Site Error:	0.00 usft	North Reference:	Grid
Reference Well:	024H	Survey Calculation Method:	Minimum Curvature
Well Error:	0.00 usft	Output errors are at	2.00 sigma
Reference Wellbore:	OH	Database:	WellPlanner1
Reference Design:	Prelim Plan A	Offset TVD Reference:	Offset Datum

Pro Directional Anticollision Report

Company:	Matador Resources	Local Co-ordinate Reference:	Well 024H
Project:	Lea County, NM	TVD Reference:	Rig @ 3283.00usft (GL:3254'+KB:29')
Reference Site:	Leslie Fed Com	MD Reference:	Rig @ 3283.00usft (GL:3254'+KB:29')
Site Error:	0.00 usft	North Reference:	Grid
Reference Well:	024H	Survey Calculation Method:	Minimum Curvature
Well Error:	0.00 usft	Output errors are at	2.00 sigma
Reference Wellbore:	OH	Database:	WellPlanner1
Reference Design:	Prelim Plan A	Offset TVD Reference:	Offset Datum

Offset Design													Offset Site Error:	0.00 usft		
Survey Program: 0-MWD - OWSG, 5492-MWD - OWSG, 12740-MWD - OWSG													Offset Well Error:		0.00 usft	
Reference													Distance			
Measured Depth (usft)	Vertical Depth (usft)	Measured Depth (usft)	Vertical Depth (usft)	Reference (usft)	Offset (usft)	Semi Major Axis (usft)	Highside Toolface (°)	Offset Wellbore Centre +N/-S (usft)	+E/-W (usft)	Between Centres (usft)	Between Ellipses (usft)	Minimum Separation (usft)	Separation Factor	Warning		
0.00	0.00	25.00	25.00	0.00	0.03	-93.74		-98.00	-1,500.00	1,503.20						
100.00	100.00	125.00	125.00	0.13	0.22	-93.74		-98.00	-1,500.00	1,503.20	1,502.85	0.34	4,368.072			
200.00	200.00	225.00	225.00	0.49	0.58	-93.74		-98.00	-1,500.00	1,503.20	1,502.14	1.06	1,416.673			
300.00	300.00	325.00	325.00	0.84	0.93	-93.74		-98.00	-1,500.00	1,503.20	1,501.42	1.78	845.434			
400.00	400.00	425.00	425.00	1.20	1.29	-93.74		-98.00	-1,500.00	1,503.20	1,500.70	2.49	602.493			
500.00	500.00	525.00	525.00	1.56	1.65	-93.74		-98.00	-1,500.00	1,503.20	1,499.99	3.21	468.008			
600.00	600.00	625.00	625.00	1.92	2.01	-93.74		-98.00	-1,500.00	1,503.20	1,499.27	3.93	382.605			
700.00	700.00	725.00	725.00	2.28	2.37	-93.74		-98.00	-1,500.00	1,503.20	1,498.55	4.65	323.561			
800.00	800.00	825.00	825.00	2.64	2.73	-93.74		-98.00	-1,500.00	1,503.20	1,497.84	5.36	280.304			
900.00	900.00	925.00	925.00	3.00	3.08	-93.74		-98.00	-1,500.00	1,503.20	1,497.12	6.08	247.250			
1,000.00	1,000.00	1,025.00	1,025.00	3.35	3.44	-93.74		-98.00	-1,500.00	1,503.20	1,496.40	6.80	221.168			
1,100.00	1,100.00	1,125.00	1,125.00	3.71	3.80	-93.74		-98.00	-1,500.00	1,503.20	1,495.68	7.51	200.065			
1,200.00	1,200.00	1,239.77	1,239.77	4.07	4.21	-93.74		-98.06	-1,499.80	1,503.08	1,494.80	8.28	181.559			
1,300.00	1,300.00	1,398.67	1,398.58	4.43	4.75	-93.80		-99.39	-1,495.02	1,500.13	1,490.96	9.17	163.541			
1,400.00	1,400.00	1,556.89	1,556.37	4.79	5.30	-93.95		-102.47	-1,483.95	1,493.28	1,483.22	10.05	148.530			
1,500.00	1,500.00	1,703.38	1,695.24	5.15	5.82	-94.15		-106.63	-1,469.06	1,482.73	1,471.83	10.90	136.064			
1,600.00	1,599.99	1,804.24	1,793.64	5.49	6.19	31.29		-109.87	-1,457.42	1,470.14	1,458.55	11.59	126.805			
1,700.00	1,699.91	1,905.36	1,891.78	5.82	6.57	31.32		-113.11	-1,445.81	1,455.34	1,443.06	12.28	118.487			
1,800.00	1,799.69	2,006.83	1,989.58	6.16	6.95	31.43		-116.33	-1,434.24	1,438.34	1,425.36	12.98	110.835			
1,833.33	1,832.91	2,025.93	2,022.10	6.28	7.02	31.48		-117.40	-1,430.40	1,432.18	1,419.02	13.16	108.841			
1,900.00	1,899.32	2,108.59	2,087.08	6.50	7.33	31.49		-119.55	-1,422.71	1,419.63	1,405.95	13.68	103.799			
2,000.00	1,998.94	2,189.62	2,184.56	6.85	7.64	31.51		-122.76	-1,411.18	1,400.79	1,386.49	14.30	97.934			
2,100.00	2,098.56	2,287.83	2,282.04	7.20	8.02	31.53		-125.98	-1,399.65	1,381.96	1,366.96	15.00	92.154			
2,200.00	2,198.18	2,386.04	2,379.51	7.56	8.40	31.55		-129.19	-1,388.13	1,363.12	1,347.43	15.69	86.865			
2,300.00	2,297.80	2,484.24	2,476.99	7.92	8.78	31.56		-132.40	-1,376.60	1,344.29	1,327.89	16.39	82.008			
2,400.00	2,397.42	2,582.45	2,574.47	8.28	9.17	31.58		-135.62	-1,365.07	1,325.45	1,308.36	17.09	77.537			
2,500.00	2,497.04	2,680.66	2,671.94	8.64	9.55	31.60		-138.83	-1,353.54	1,306.62	1,288.82	17.80	73.407			
2,600.00	2,596.66	2,778.87	2,769.42	9.00	9.94	31.62		-142.05	-1,342.01	1,287.78	1,269.28	18.51	69.585			
2,700.00	2,696.28	2,877.08	2,866.90	9.37	10.32	31.65		-145.26	-1,330.48	1,268.95	1,249.73	19.22	66.037			
2,800.00	2,795.90	2,975.29	2,964.38	9.74	10.71	31.67		-148.47	-1,318.95	1,250.11	1,230.19	19.93	62.736			
2,900.00	2,895.52	3,073.50	3,061.85	10.11	11.10	31.69		-151.69	-1,307.42	1,231.28	1,210.64	20.64	59.657			
3,000.00	2,995.14	3,171.71	3,159.33	10.48	11.49	31.71		-154.90	-1,295.89	1,212.45	1,191.09	21.35	56.781			
3,100.00	3,094.76	3,269.92	3,256.81	10.85	11.88	31.74		-158.12	-1,284.36	1,193.61	1,171.54	22.07	54.087			
3,200.00	3,194.38	3,368.13	3,354.29	11.22	12.27	31.76		-161.33	-1,272.84	1,174.78	1,151.99	22.78	51.560			
3,300.00	3,294.00	3,466.34	3,451.76	11.59	12.67	31.79		-164.54	-1,261.31	1,155.95	1,132.44	23.50	49.185			
3,400.00	3,393.62	3,564.55	3,549.24	11.97	13.06	31.81		-167.76	-1,249.78	1,137.11	1,112.89	24.22	46.948			
3,500.00	3,493.23	3,662.76	3,646.72	12.34	13.45	31.84		-170.97	-1,238.25	1,118.28	1,093.34	24.94	44.839			
3,600.00	3,592.85	3,760.96	3,744.19	12.72	13.85	31.87		-174.19	-1,226.72	1,099.45	1,073.79	25.66	42.847			
3,700.00	3,692.47	3,859.17	3,841.67	13.09	14.24	31.90		-177.40	-1,215.19	1,080.62	1,054.24	26.38	40.963			
3,800.00	3,792.09	3,957.38	3,939.15	13.47	14.64	31.93		-180.62	-1,203.66	1,061.78	1,034.68	27.10	39.177			
3,900.00	3,891.71	4,055.59	4,036.63	13.85	15.03	31.96		-183.83	-1,192.13	1,042.95	1,015.13	27.82	37.484			
4,000.00	3,991.33	4,153.80	4,134.10	14.23	15.43	31.99		-187.04	-1,180.60	1,024.12	995.57	28.55	35.875			
4,100.00	4,090.95	4,252.01	4,231.58	14.60	15.82	32.02		-190.26	-1,169.07	1,005.29	976.02	29.27	34.345			
4,200.00	4,190.57	4,350.22	4,329.06	14.98	16.22	32.06		-193.47	-1,157.54	986.46	956.47	29.99	32.889			
4,300.00	4,290.19	4,448.43	4,426.53	15.36	16.61	32.09		-196.69	-1,146.02	967.63	936.91	30.72	31.500			
4,400.00	4,389.81	4,546.64	4,524.01	15.74	17.01	32.13		-199.90	-1,134.49	948.80	917.36	31.44	30.175			
4,500.00	4,489.43	4,644.85	4,621.49	16.12	17.41	32.17		-203.11	-1,122.96	929.97	897.80	32.17	28.910			
4,600.00	4,589.05	4,743.06	4,718.97	16.50	17.80	32.21		-206.33	-1,111.43	911.14	878.25	32.89	27.700			
4,700.00	4,688.67	4,841.27	4,816.44	16.88	18.20	32.25		-209.54	-1,099.90	892.31	858.69	33.62	26.542			
4,800.00	4,788.29	4,939.48	4,913.92	17.26	18.60	32.30		-212.76	-1,088.37	873.48	839.14	34.35	25.432			
4,900.00	4,887.91	5,037.69	5,011.40	17.64	19.00	32.34		-215.97	-1,076.84	854.66	819.58	35.07	24.369			
5,000.00	4,987.53	5,135.89	5,108.88	18.02	19.39	32.39		-219.19	-1,065.31	835.83	800.03	35.80	23.348			

CC - Min centre to center distance or covergent point, SF - min separation factor, ES - min ellipse separation

Pro Directional Anticollision Report

Company:	Matador Resources	Local Co-ordinate Reference:	Well 024H
Project:	Lea County, NM	TVD Reference:	Rig @ 3283.00usft (GL:3254'+KB:29')
Reference Site:	Leslie Fed Com	MD Reference:	Rig @ 3283.00usft (GL:3254'+KB:29')
Site Error:	0.00 usft	North Reference:	Grid
Reference Well:	024H	Survey Calculation Method:	Minimum Curvature
Well Error:	0.00 usft	Output errors are at:	2.00 sigma
Reference Wellbore:	OH	Database:	WellPlanner1
Reference Design:	Prelim Plan A	Offset TVD Reference:	Offset Datum

Offset Design: Leslie Fed Com - 203H - OH - Prelim Plan A													Offset Site Error: 0.00 usft
Survey Program: 0-MWD - OWSG, 5492-MWD - OWSG, 12740-MWD - OWSG													Offset Well Error: 0.00 usft
Measured Depth (usft)	Vertical Depth (usft)	Measured Depth (usft)	Vertical Depth (usft)	Semi Major Axis		Highside Toolface (°)	Offset Wellbore Centre		Distance		Minimum Separation (usft)	Separation Factor	Warning
				Reference (usft)	Offset (usft)		+N/-S (usft)	+E/-W (usft)	Between Centres (usft)	Between Ellipses (usft)			
5,100.00	5,087.15	5,234.10	5,206.35	18.40	19.79	32.44	-222.40	-1,053.78	817.00	780.48	36.53	22.368	
5,200.00	5,186.77	5,332.31	5,303.83	18.78	20.19	32.50	-225.61	-1,042.25	798.18	760.92	37.25	21.426	
5,300.00	5,286.39	5,430.52	5,401.31	19.16	20.54	32.55	-228.83	-1,030.73	779.35	741.43	37.92	20.550	
5,400.00	5,386.00	5,528.73	5,498.78	19.55	20.72	32.61	-232.04	-1,019.20	760.53	722.10	38.42	19.793	
5,500.00	5,485.62	5,626.94	5,596.26	19.93	20.79	32.67	-235.26	-1,007.67	741.70	702.90	38.80	19.116	
5,600.00	5,585.24	5,725.15	5,693.74	20.31	20.86	32.73	-238.47	-996.14	722.88	683.70	39.19	18.447	
5,700.00	5,684.86	5,823.36	5,791.22	20.69	20.95	32.80	-241.68	-984.61	704.06	664.48	39.58	17.789	
5,800.00	5,784.48	5,921.57	5,888.69	21.07	21.04	32.87	-244.90	-973.08	685.24	645.26	39.98	17.141	
5,900.00	5,884.10	6,019.78	5,986.17	21.46	21.14	32.95	-248.11	-961.55	666.42	626.04	40.38	16.503	
6,000.00	5,983.72	6,117.99	6,083.65	21.84	21.25	33.03	-251.33	-950.02	647.60	606.81	40.79	15.875	
6,100.00	6,083.34	6,216.20	6,181.12	22.22	21.36	33.11	-254.54	-938.49	628.78	587.57	41.21	15.257	
6,200.00	6,182.96	6,314.41	6,278.60	22.60	21.48	33.20	-257.76	-926.96	609.97	568.33	41.64	14.649	
6,300.00	6,282.58	6,412.61	6,376.08	22.99	21.61	33.30	-260.97	-915.43	591.15	549.08	42.07	14.051	
6,400.00	6,382.20	6,510.82	6,473.56	23.37	21.74	33.40	-264.18	-903.91	572.34	529.83	42.51	13.463	
6,500.00	6,481.82	6,609.03	6,571.03	23.75	21.88	33.51	-267.40	-892.38	553.53	510.57	42.96	12.886	
6,600.00	6,581.44	6,707.24	6,668.51	24.14	22.03	33.63	-270.61	-880.85	534.72	491.31	43.41	12.319	
6,700.00	6,681.06	6,805.45	6,765.99	24.52	22.18	33.75	-273.83	-869.32	515.92	472.05	43.87	11.761	
6,800.00	6,780.68	6,903.66	6,863.47	24.90	22.34	33.88	-277.04	-857.79	497.11	452.78	44.33	11.214	
6,900.00	6,880.30	7,001.87	6,960.94	25.29	22.50	34.03	-280.25	-846.26	478.31	433.51	44.80	10.676	
7,000.00	6,979.92	7,100.08	7,058.42	25.67	22.67	34.19	-283.47	-834.73	459.51	414.24	45.28	10.149	
7,100.00	7,079.54	7,198.29	7,155.90	26.05	22.85	34.36	-286.68	-823.20	440.72	394.96	45.76	9.631	
7,200.00	7,179.16	7,303.50	7,253.37	26.44	23.05	34.54	-289.90	-811.67	421.93	375.67	46.26	9.122	
7,300.00	7,278.77	7,394.71	7,350.85	26.82	23.22	34.74	-293.11	-800.14	403.14	356.40	46.74	8.625	
7,400.00	7,378.39	7,507.08	7,448.33	27.20	23.44	34.97	-296.33	-788.62	384.36	337.10	47.26	8.133	
7,500.00	7,478.01	7,608.87	7,545.81	27.59	23.65	35.21	-299.54	-777.09	365.59	317.82	47.77	7.653	
7,600.00	7,577.63	7,689.33	7,643.28	27.97	23.82	35.48	-302.75	-765.56	346.82	298.57	48.25	7.188	
7,628.57	7,606.09	7,717.39	7,671.13	28.08	23.88	35.57	-303.67	-762.26	341.46	293.06	48.40	7.055	
7,700.00	7,677.31	7,787.65	7,740.86	28.35	24.03	35.60	-305.97	-754.02	328.60	279.83	48.77	6.738	
7,800.00	7,777.15	7,886.32	7,838.80	28.72	24.24	35.45	-309.20	-742.43	312.39	263.10	49.28	6.339	
7,900.00	7,877.10	7,985.31	7,937.05	29.08	24.46	35.01	-312.44	-730.81	298.29	248.49	49.80	5.990	
7,961.90	7,939.00	8,046.71	7,997.99	29.28	24.60	-90.88	-314.45	-723.60	290.63	240.51	50.12	5.799	
8,000.00	7,977.10	8,084.52	8,035.52	29.41	24.69	-91.15	-315.69	-719.17	286.18	235.87	50.31	5.688	
8,100.00	8,077.10	8,183.78	8,134.04	29.73	24.92	-91.88	-318.94	-707.51	274.52	223.70	50.83	5.401	
8,200.00	8,177.10	8,279.59	8,229.18	30.06	25.14	-92.62	-321.98	-696.61	263.28	211.89	51.40	5.123	
8,300.00	8,277.10	8,373.12	8,322.28	30.38	25.34	-93.26	-324.39	-687.96	254.17	202.18	51.99	4.889	
8,400.00	8,377.10	8,467.04	8,415.95	30.71	25.53	-93.76	-326.19	-681.48	247.40	194.84	52.56	4.707	
8,506.90	8,484.00	8,567.74	8,516.54	31.06	25.72	-94.12	-327.44	-677.00	242.75	189.59	53.15	4.567	
8,550.00	8,527.06	8,608.35	8,557.14	31.19	25.80	-94.37	-327.74	-675.92	241.74	188.35	53.39	4.528	
8,585.79	8,562.64	8,641.92	8,590.70	31.30	25.85	-95.29	-327.91	-675.34	241.46	187.87	53.59	4.506	CC
8,600.00	8,576.69	8,655.18	8,603.96	31.35	25.87	-95.77	-327.95	-675.19	241.51	187.84	53.67	4.500	ES
8,650.00	8,625.62	8,701.84	8,650.62	31.49	25.95	-97.93	-328.00	-675.00	242.56	188.59	53.97	4.494	SF
8,700.00	8,673.47	8,749.69	8,698.47	31.62	26.02	-100.90	-328.00	-675.00	245.04	190.73	54.30	4.513	
8,750.00	8,719.87	8,803.91	8,744.87	31.73	26.11	-104.38	-328.00	-675.00	249.41	194.72	54.69	4.561	
8,800.00	8,764.48	8,840.70	8,789.48	31.84	26.16	-108.12	-328.00	-675.00	256.44	201.34	55.10	4.654	
8,850.00	8,806.96	8,883.18	8,831.96	31.93	26.23	-111.83	-328.00	-675.00	266.84	211.27	55.57	4.802	
8,900.00	8,846.98	8,923.20	8,871.98	32.01	26.29	-115.26	-328.00	-675.00	281.20	225.14	56.06	5.016	
8,950.00	8,884.24	8,960.46	8,909.24	32.07	26.35	-118.17	-328.00	-675.00	299.90	243.35	56.55	5.303	
9,000.00	8,918.45	9,005.33	8,943.45	32.12	26.43	-120.41	-328.00	-675.00	323.06	266.02	57.03	5.664	
9,050.00	8,949.35	9,025.57	8,974.35	32.16	26.46	-121.83	-328.00	-675.00	350.56	293.13	57.43	6.104	
9,100.00	8,976.71	9,052.93	9,001.71	32.19	26.50	-122.29	-328.00	-675.00	382.12	324.32	57.80	6.611	
9,150.00	9,000.32	9,076.54	9,025.32	32.20	26.54	-121.64	-328.00	-675.00	417.31	359.21	58.10	7.183	
9,200.00	9,020.01	9,103.77	9,045.01	32.21	26.59	-119.68	-328.00	-675.00	455.66	397.30	58.36	7.808	

CC - Min centre to center distance or covergent point, SF - min separation factor, ES - min ellipse separation

Pro Directional Anticollision Report

Company:	Matador Resources	Local Co-ordinate Reference:	Well 024H
Project:	Lea County, NM	TVD Reference:	Rig @ 3283.00usft (GL:3254+KB:29)
Reference Site:	Leslie Fed Com	MD Reference:	Rig @ 3283.00usft (GL:3254+KB:29)
Site Error:	0.00 usft	North Reference:	Grid
Reference Well:	024H	Survey Calculation Method:	Minimum Curvature
Well Error:	0.00 usft	Output errors are at	2.00 sigma
Reference Wellbore	OH	Database:	WellPlanner1
Reference Design:	Prelim Plan A	Offset TVD Reference:	Offset Datum

Offset Design														Offset Site Error:	0.00 usft
Leslie Fed Com - 203H - OH - Prelim Plan A															
Survey Program: 0-MWD - OWSG, 5492-MWD - OWSG, 12740-MWD - OWSG															
Reference		Offset		Semi Major Axis		Highside		Offset Wellbore Centre		Distance		Minimum Separation		Warning	
Measured Depth (usft)	Vertical Depth (usft)	Measured Depth (usft)	Vertical Depth (usft)	Reference (usft)	Offset (usft)	Topface (")	+N/-S (usft)	+E/-W (usft)	Between Centres (usft)	Between Ellipses (usft)	Minimum Separation (usft)	Separation Factor			
9,250.00	9,035.61	9,111.83	9,060.61	32.21	26.60	-116.09	-328.00	-675.00	496.65	438.10	58.54	8.484			
9,300.00	9,047.01	9,123.24	9,072.01	32.24	26.62	-110.48	-328.00	-675.00	539.76	481.06	58.70	9.196			
9,306.90	9,048.25	9,124.47	9,073.25	32.25	26.62	-109.52	-328.00	-675.00	545.85	487.13	58.71	9.297			
9,331.90	9,052.59	9,128.82	9,077.59	32.31	26.63	-110.42	-328.00	-675.00	568.06	509.28	58.77	9.665			
9,350.00	9,055.57	9,131.79	9,080.57	32.37	26.64	-108.95	-328.00	-675.00	584.29	525.47	58.81	9.934			
9,400.00	9,062.02	9,138.24	9,087.02	32.54	26.65	-103.98	-328.00	-675.00	629.80	570.89	58.91	10.691			
9,450.00	9,065.87	9,142.09	9,090.87	32.72	26.65	-97.57	-328.00	-675.00	676.11	617.13	58.98	11.463			
9,498.63	9,067.11	9,143.33	9,092.11	32.91	26.65	-90.00	-328.00	-675.00	721.71	662.67	59.04	12.224			
9,500.00	9,067.11	9,143.33	9,092.11	32.91	26.65	-90.00	-328.00	-675.00	723.00	663.96	59.04	12.246			
9,600.00	9,067.10	9,143.32	9,092.10	33.34	26.65	-90.00	-328.00	-675.00	817.91	758.78	59.13	13.833			
9,700.00	9,067.10	9,143.32	9,092.10	33.85	26.65	-89.99	-328.00	-675.00	913.90	854.71	59.19	15.440			
9,800.00	9,067.10	9,143.32	9,092.10	34.42	26.65	-89.99	-328.00	-675.00	1,010.67	951.43	59.24	17.060			
9,900.00	9,067.10	9,143.32	9,092.10	35.06	26.65	-89.99	-328.00	-675.00	1,108.01	1,048.73	59.28	18.691			
10,000.00	9,067.09	9,143.31	9,092.09	35.76	26.65	-89.99	-328.00	-675.00	1,205.79	1,146.48	59.31	20.329			
10,100.00	9,067.09	9,143.31	9,092.09	36.52	26.65	-89.99	-328.00	-675.00	1,303.91	1,244.56	59.34	21.972			
10,200.00	9,067.09	9,143.31	9,092.09	37.33	26.65	-89.99	-328.00	-675.00	1,402.29	1,342.92	59.37	23.619			
10,300.00	9,067.09	9,143.31	9,092.09	38.20	26.65	-89.99	-328.00	-675.00	1,500.88	1,441.49	59.40	25.269			
10,400.00	9,067.08	9,143.30	9,092.08	39.12	26.65	-89.99	-328.00	-675.00	1,599.65	1,540.24	59.42	26.921			
10,500.00	9,067.08	9,143.30	9,092.08	40.09	26.65	-89.99	-328.00	-675.00	1,698.57	1,639.13	59.44	28.575			
10,600.00	9,067.08	9,143.30	9,092.08	41.10	26.65	-89.99	-328.00	-675.00	1,797.60	1,738.14	59.47	30.230			
10,700.00	9,067.08	9,143.30	9,092.08	42.15	26.65	-89.99	-328.00	-675.00	1,896.74	1,837.25	59.49	31.885			
10,800.00	9,067.07	9,143.29	9,092.07	43.23	26.65	-89.99	-328.00	-675.00	1,995.96	1,936.45	59.51	33.540			
10,900.00	9,067.07	9,143.29	9,092.07	44.36	26.65	-89.99	-328.00	-675.00	2,095.26	2,035.72	59.53	35.195			
11,000.00	9,067.07	9,143.29	9,092.07	45.51	26.65	-89.99	-328.00	-675.00	2,194.62	2,135.06	59.56	36.850			
11,100.00	9,067.07	9,143.29	9,092.07	46.70	26.65	-89.99	-328.00	-675.00	2,294.03	2,234.45	59.58	38.504			
11,200.00	9,067.06	9,143.28	9,092.06	47.91	26.65	-89.99	-328.00	-675.00	2,393.50	2,333.89	59.60	40.158			
11,300.00	9,067.06	9,143.28	9,092.06	49.15	26.65	-89.99	-328.00	-675.00	2,493.00	2,433.38	59.63	41.810			
11,400.00	9,067.06	9,143.28	9,092.06	50.41	26.65	-89.99	-328.00	-675.00	2,592.55	2,532.89	59.65	43.461			
11,500.00	9,067.06	9,143.28	9,092.06	51.70	26.65	-89.98	-328.00	-675.00	2,692.13	2,632.45	59.68	45.111			
11,600.00	9,067.05	9,143.27	9,092.05	53.00	26.65	-89.98	-328.00	-675.00	2,791.73	2,732.03	59.70	46.760			
11,700.00	9,067.05	9,143.27	9,092.05	54.33	26.65	-89.98	-328.00	-675.00	2,891.37	2,831.64	59.73	48.406			
11,800.00	9,067.05	9,143.27	9,092.05	55.67	26.65	-89.98	-328.00	-675.00	2,991.03	2,931.27	59.76	50.051			
11,900.00	9,067.05	9,143.27	9,092.05	57.03	26.65	-89.98	-328.00	-675.00	3,090.71	3,030.92	59.79	51.695			
12,000.00	9,067.04	9,143.26	9,092.04	58.41	26.65	-89.98	-328.00	-675.00	3,190.41	3,130.60	59.82	53.336			
12,100.00	9,067.04	9,143.26	9,092.04	59.80	26.65	-89.98	-328.00	-675.00	3,290.13	3,230.29	59.85	54.975			
12,200.00	9,067.04	15,649.28	12,472.04	61.20	61.44	-175.94	3,053.18	-702.87	3,388.51	3,322.97	65.55	51.696			
12,300.00	9,067.04	15,749.28	12,472.04	62.61	62.82	-175.94	3,153.17	-703.76	3,388.51	3,321.77	66.75	50.766			
12,400.00	9,067.03	15,849.28	12,472.03	64.04	64.21	-175.94	3,253.17	-704.64	3,388.51	3,320.55	67.96	49.857			
12,500.00	9,067.03	15,949.28	12,472.03	65.48	65.62	-175.94	3,353.17	-705.53	3,388.51	3,319.32	69.20	48.970			
12,600.00	9,067.03	16,049.28	12,472.03	66.93	67.04	-175.94	3,453.16	-706.42	3,388.51	3,318.07	70.44	48.105			
12,700.00	9,067.03	16,149.28	12,472.03	68.38	68.47	-175.94	3,553.16	-707.30	3,388.51	3,316.82	71.70	47.261			
12,800.00	9,067.02	16,249.28	12,472.02	69.85	69.91	-175.94	3,653.15	-708.19	3,388.51	3,315.55	72.97	46.439			
12,900.00	9,067.02	16,349.28	12,472.02	71.33	71.36	-175.94	3,753.15	-709.08	3,388.51	3,314.26	74.25	45.638			
13,000.00	9,067.02	16,449.28	12,472.02	72.81	72.82	-175.94	3,853.15	-709.96	3,388.51	3,312.97	75.54	44.857			
13,100.00	9,067.02	16,549.28	12,472.02	74.30	74.29	-175.94	3,953.14	-710.85	3,388.51	3,311.67	76.84	44.097			
13,200.00	9,067.01	16,649.28	12,472.01	75.80	75.77	-175.94	4,053.14	-711.74	3,388.51	3,310.36	78.16	43.356			
13,300.00	9,067.01	16,749.28	12,472.01	77.30	77.26	-175.94	4,153.13	-712.62	3,388.51	3,309.03	79.48	42.635			
13,400.00	9,067.01	16,849.28	12,472.01	78.81	78.75	-175.94	4,253.13	-713.51	3,388.51	3,307.70	80.81	41.932			
13,500.00	9,067.01	16,949.28	12,472.01	80.32	80.25	-175.94	4,353.13	-714.39	3,388.51	3,306.36	82.15	41.248			
13,600.00	9,067.00	17,049.28	12,472.01	81.85	81.75	-175.94	4,453.12	-715.28	3,388.51	3,305.01	83.50	40.582			
13,700.00	9,067.00	17,149.28	12,472.00	83.37	83.27	-175.94	4,553.12	-716.17	3,388.51	3,303.66	84.85	39.933			
13,793.84	9,067.00	17,243.12	12,472.00	84.81	84.69	-175.94	4,646.95	-717.00	3,388.51	3,302.38	86.13	39.340			

CC - Min centre to center distance or convergent point, SF - min separation factor, ES - min ellipse separation

Pro Directional
Anticollision Report

Company:	Matador Resources	Local Co-ordinate Reference:	Well 024H
Project:	Lea County, NM	TVD Reference:	Rig @ 3283.00usft (GL:3254'+KB:29')
Reference Site:	Leslie Fed Com	MD Reference:	Rig @ 3283.00usft (GL:3254'+KB:29')
Site Error:	0.00 usft	North Reference:	Grid
Reference Well:	024H	Survey Calculation Method:	Minimum Curvature
Well Error:	0.00 usft	Output errors are at	2.00 sigma
Reference Wellbore:	OH	Database:	WellPlanner1
Reference Design:	Prelim Plan A	Offset TVD Reference:	Offset Datum

Pro Directional Anticollision Report

Company:	Matador Resources	Local Co-ordinate Reference:	Well 024H
Project:	Lea County, NM	TVD Reference:	Rig @ 3283.00usft (GL:3254'+KB:29')
Reference Site:	Leslie Fed Com	MD Reference:	Rig @ 3283.00usft (GL:3254'+KB:29')
Site Error:	0.00 usft	North Reference:	Grid
Reference Well:	024H	Survey Calculation Method:	Minimum Curvature
Well Error:	0.00 usft	Output errors are at:	2.00 sigma
Reference Wellbore:	OH	Database:	WellPlanner1
Reference Design:	Prelim Plan A	Offset TVD Reference:	Offset Datum

Offset Design													Offset Site Error:	0.00 usft
Leslie Fed Com - 214H - Prelim Plan A - Prelim Plan A													Offset Well Error:	0.00 usft
Survey Program: 0-MWD - OWSG, 5498-MWD - OWSG, 12779-MWD - OWSG														
Reference		Offset		Semi Major Axis			Distance						Warning	
Measured Depth (usft)	Vertical Depth (usft)	Measured Depth (usft)	Vertical Depth (usft)	Reference (usft)	Offset (usft)	Highside Toolface (°)	Offset Wellbore Centre +N/-S (usft)	+E/-W (usft)	Between Centres (usft)	Between Ellipses (usft)	Minimum Separation (usft)	Separation Factor		
0.00	0.00	0.00	0.00	0.00	0.00	90.00	0.00	30.00	30.00					
100.00	100.00	100.00	100.00	0.13	0.13	90.00	0.00	30.00	30.00	29.75	0.25	117.871		
200.00	200.00	200.00	200.00	0.49	0.49	90.00	0.00	30.00	30.00	29.03	0.97	30.881		
300.00	300.00	300.00	300.00	0.84	0.84	90.00	0.00	30.00	30.00	28.31	1.69	17.768		
400.00	400.00	400.00	400.00	1.20	1.20	90.00	0.00	30.00	30.00	27.59	2.41	12.472		
500.00	500.00	500.00	500.00	1.56	1.56	90.00	0.00	30.00	30.00	26.88	3.12	9.608		
600.00	600.00	600.00	600.00	1.92	1.92	90.00	0.00	30.00	30.00	26.16	3.84	7.814		
700.00	700.00	700.00	700.00	2.28	2.28	90.00	0.00	30.00	30.00	25.44	4.56	6.584		
800.00	800.00	800.00	800.00	2.64	2.64	90.00	0.00	30.00	30.00	24.73	5.27	5.689		
900.00	900.00	900.00	900.00	3.00	3.00	90.00	0.00	30.00	30.00	24.01	5.99	5.008		
1,000.00	1,000.00	1,000.00	1,000.00	3.35	3.35	90.00	0.00	30.00	30.00	23.29	6.71	4.473		
1,100.00	1,100.00	1,100.00	1,100.00	3.71	3.71	90.00	0.00	30.00	30.00	22.58	7.42	4.041		
1,200.00	1,200.00	1,200.00	1,200.00	4.07	4.07	90.00	0.00	30.00	30.00	21.86	8.14	3.685		
1,300.00	1,300.00	1,300.00	1,300.00	4.43	4.43	90.00	0.00	30.00	30.00	21.14	8.86	3.387		
1,400.00	1,400.00	1,400.00	1,400.00	4.79	4.79	90.00	0.00	30.00	30.00	20.43	9.57	3.133		
1,500.00	1,500.00	1,500.00	1,500.00	5.15	5.15	90.00	0.00	30.00	30.00	19.71	10.29	2.915 CC, ES		
1,600.00	1,599.99	1,600.01	1,599.99	5.49	5.50	-145.92	0.00	30.00	31.08	20.08	10.99	2.826 SF		
1,700.00	1,699.91	1,700.09	1,699.91	5.82	5.86	-149.56	0.00	30.00	34.40	22.71	11.69	2.944		
1,800.00	1,799.69	1,800.31	1,799.69	6.16	6.22	-154.25	0.00	30.00	40.17	27.79	12.38	3.245		
1,833.33	1,832.91	1,832.91	1,832.91	6.28	6.34	-155.84	0.00	30.00	42.68	30.07	12.61	3.384		
1,900.00	1,899.32	1,900.68	1,899.32	6.50	6.58	-158.68	0.00	30.00	48.04	34.96	13.08	3.673		
2,000.00	1,998.94	2,001.06	1,998.94	6.85	6.94	-161.91	0.00	30.00	56.25	42.48	13.78	4.083		
2,100.00	2,098.56	2,101.44	2,098.56	7.20	7.30	-164.31	0.00	30.00	64.60	50.12	14.48	4.461		
2,200.00	2,198.18	2,201.82	2,198.18	7.56	7.66	-166.16	0.00	30.00	73.03	57.85	15.18	4.810		
2,300.00	2,297.80	2,302.20	2,297.80	7.92	8.02	-167.62	0.00	30.00	81.52	65.63	15.89	5.131		
2,400.00	2,397.42	2,402.58	2,397.42	8.28	8.38	-168.81	0.00	30.00	90.05	73.46	16.60	5.426		
2,500.00	2,497.04	2,502.96	2,497.04	8.64	8.74	-169.79	0.00	30.00	98.62	81.32	17.30	5.699		
2,600.00	2,596.66	2,603.34	2,596.66	9.00	9.10	-170.62	0.00	30.00	107.21	89.20	18.01	5.952		
2,700.00	2,696.28	2,703.72	2,696.28	9.37	9.46	-171.32	0.00	30.00	115.82	97.09	18.72	6.186		
2,800.00	2,795.90	2,804.10	2,795.90	9.74	9.82	-171.93	0.00	30.00	124.44	105.01	19.43	6.403		
2,900.00	2,895.52	2,904.48	2,895.52	10.11	10.18	-172.45	0.00	30.00	133.08	112.93	20.15	6.606		
3,000.00	2,995.14	3,004.86	2,995.14	10.48	10.54	-172.92	0.00	30.00	141.72	120.86	20.86	6.794		
3,100.00	3,094.76	3,105.24	3,094.76	10.85	10.90	-173.33	0.00	30.00	150.37	128.80	21.57	6.971		
3,200.00	3,194.38	3,205.62	3,194.38	11.22	11.26	-173.69	0.00	30.00	159.03	136.75	22.29	7.136		
3,300.00	3,294.00	3,306.00	3,294.00	11.59	11.62	-174.02	0.00	30.00	167.70	144.70	23.00	7.291		
3,400.00	3,393.62	3,406.38	3,393.62	11.97	11.98	-174.31	0.00	30.00	176.37	152.66	23.71	7.437		
3,500.00	3,493.23	3,506.77	3,493.23	12.34	12.34	-174.58	0.00	30.00	185.05	160.62	24.43	7.575		
3,600.00	3,592.85	3,607.15	3,592.85	12.72	12.70	-174.82	0.00	30.00	193.73	168.58	25.15	7.704		
3,700.00	3,692.47	3,707.53	3,692.47	13.09	13.06	-175.05	0.00	30.00	202.41	176.55	25.86	7.826		
3,800.00	3,792.09	3,807.91	3,792.09	13.47	13.42	-175.25	0.00	30.00	211.09	184.51	26.58	7.942		
3,900.00	3,891.71	3,908.29	3,891.71	13.85	13.78	-175.44	0.00	30.00	219.78	192.48	27.30	8.052		
4,000.00	3,991.33	4,008.67	3,991.33	14.23	14.14	-175.61	0.00	30.00	228.47	200.46	28.01	8.156		
4,100.00	4,090.95	4,109.05	4,090.95	14.60	14.50	-175.77	0.00	30.00	237.16	208.43	28.73	8.255		
4,200.00	4,190.57	4,209.43	4,190.57	14.98	14.86	-175.92	0.00	30.00	245.85	216.40	29.45	8.349		
4,300.00	4,290.19	4,309.81	4,290.19	15.36	15.22	-176.06	0.00	30.00	254.55	224.38	30.17	8.438		
4,400.00	4,389.81	4,389.81	4,389.81	15.74	15.51	-176.19	0.00	30.00	263.24	232.43	30.81	8.544		
4,500.00	4,489.43	4,489.43	4,489.43	16.12	15.86	-176.32	0.00	30.00	271.94	240.41	31.53	8.626		
4,600.00	4,589.05	4,589.05	4,589.05	16.50	16.22	-176.43	0.00	30.00	280.64	248.40	32.24	8.704		
4,700.00	4,688.67	4,688.67	4,688.67	16.88	16.58	-176.54	0.00	30.00	289.34	256.38	32.96	8.779		
4,800.00	4,788.29	4,788.29	4,788.29	17.26	16.93	-176.64	0.00	30.00	298.04	264.36	33.67	8.851		
4,900.00	4,887.91	4,888.09	4,888.09	17.64	17.28	-176.54	-0.87	30.52	306.71	272.33	34.38	8.922		
5,000.00	4,987.53	4,987.84	4,987.77	18.02	17.60	-175.98	-3.98	32.35	315.33	280.27	35.06	8.993		

CC - Min centre to center distance or covergent point, SF - min separation factor, ES - min ellipse separation

Pro Directional Anticollision Report

Company:	Matador Resources	Local Co-ordinate Reference:	Well 024H
Project:	Lea County, NM	TVD Reference:	Rig @ 3283.00usft (GL:3254+KB:29')
Reference Site:	Leslie Fed Com.	MD Reference:	Rig @ 3283.00usft (GL:3254+KB:29')
Site Error:	0.00 usft	North Reference:	Grid
Reference Well:	024H	Survey Calculation Method:	Minimum Curvature
Well Error:	0.00 usft	Output errors are at:	2.00 sigma
Reference Wellbore:	OH	Database:	WellPlanner1
Reference Design:	Prelim Plan A	Offset TVD Reference:	Offset Datum

Offset Design: Leslie Fed Com - 214H - Prelim Plan A - Prelim Plan A	Offset Site Error: 0.00 usft
Survey Program: 0-MWD - OWSG, 5498-MWD - OWSG, 12779-MWD - OWSG	Offset Well Error: 0.00 usft

Reference		Offset		Semi Major Axis			Distance						Warning
Measured Depth (usft)	Vertical Depth (usft)	Measured Depth (usft)	Vertical Depth (usft)	Reference (usft)	Offset (usft)	Highside Toolface (°)	Offset Wellbore Centre +N/-S (usft)	+E/-W (usft)	Between Centres (usft)	Between Ellipses (usft)	Minimum Separation (usft)	Separation Factor	
5,100.00	5,087.15	5,087.38	5,087.11	18.40	17.93	-174.99	-9.30	35.50	323.98	288.23	35.75	9.063	
5,200.00	5,186.77	5,186.68	5,186.05	18.78	18.25	-173.67	-16.52	39.76	332.76	296.33	36.43	9.133	
5,300.00	5,286.39	5,285.98	5,284.98	19.16	18.58	-172.38	-23.97	44.16	341.73	304.60	37.12	9.205	
5,400.00	5,386.00	5,385.29	5,383.91	19.55	18.91	-171.15	-31.42	48.57	350.86	313.04	37.82	9.278	
5,500.00	5,485.62	5,484.59	5,482.83	19.93	19.11	-169.98	-38.87	52.97	360.14	321.77	38.37	9.386	
5,600.00	5,585.24	5,583.90	5,581.76	20.31	19.14	-168.87	-46.32	57.37	369.57	330.79	38.77	9.532	
5,700.00	5,684.86	5,683.20	5,680.69	20.69	19.16	-167.82	-53.77	61.78	379.12	339.97	39.15	9.683	
5,800.00	5,784.48	5,782.51	5,779.62	21.07	19.18	-166.81	-61.22	66.18	388.80	349.25	39.55	9.832	
5,900.00	5,884.10	5,881.81	5,878.54	21.46	19.22	-165.86	-68.68	70.58	398.59	358.64	39.94	9.979	
6,000.00	5,983.72	5,981.12	5,977.47	21.84	19.26	-164.95	-76.13	74.98	408.48	368.13	40.35	10.123	
6,100.00	6,083.34	6,080.42	6,076.40	22.22	19.30	-164.09	-83.58	79.39	418.47	377.70	40.77	10.265	
6,200.00	6,182.96	6,179.73	6,175.33	22.60	19.36	-163.27	-91.03	83.79	428.55	387.36	41.19	10.405	
6,300.00	6,282.58	6,279.04	6,274.25	22.99	19.42	-162.48	-98.48	88.19	438.72	397.10	41.62	10.541	
6,400.00	6,382.20	6,378.34	6,373.18	23.37	19.49	-161.73	-105.93	92.60	448.96	406.90	42.06	10.675	
6,500.00	6,481.82	6,477.65	6,472.11	23.75	19.57	-161.01	-113.38	97.00	459.28	416.77	42.50	10.806	
6,600.00	6,581.44	6,576.95	6,571.03	24.14	19.66	-160.33	-120.84	101.40	469.66	426.70	42.96	10.934	
6,700.00	6,681.06	6,676.26	6,669.68	24.52	19.75	-159.67	-128.29	105.81	480.11	436.69	43.42	11.058	
6,800.00	6,780.68	6,775.56	6,768.89	24.90	19.85	-159.04	-135.74	110.21	490.62	446.73	43.88	11.180	
6,900.00	6,880.30	6,874.87	6,867.82	25.29	19.96	-158.44	-143.19	114.61	501.18	456.82	44.36	11.299	
7,000.00	6,979.92	6,974.17	6,966.74	25.67	20.07	-157.86	-150.64	119.01	511.80	466.96	44.84	11.414	
7,100.00	7,079.54	7,073.48	7,065.67	26.05	20.19	-157.31	-158.09	123.42	522.46	477.14	45.33	11.527	
7,200.00	7,179.16	7,172.78	7,164.60	26.44	20.31	-156.78	-165.54	127.82	533.17	487.35	45.82	11.636	
7,300.00	7,278.77	7,272.09	7,263.53	26.82	20.45	-156.27	-172.99	132.22	543.93	497.61	46.32	11.742	
7,400.00	7,378.39	7,371.39	7,362.45	27.20	20.59	-155.78	-180.45	136.63	554.73	507.90	46.83	11.846	
7,500.00	7,478.01	7,470.70	7,461.38	27.59	20.73	-155.31	-187.90	141.03	565.56	518.22	47.34	11.946	
7,600.00	7,577.63	7,570.00	7,560.31	27.97	20.88	-154.85	-195.35	145.43	576.43	528.57	47.86	12.044	
7,628.57	7,606.09	7,601.63	7,588.57	28.08	20.93	-154.73	-197.48	146.69	579.55	531.53	48.02	12.070	
7,700.00	7,677.31	7,669.36	7,659.28	28.35	21.04	-154.43	-202.80	149.84	586.74	538.36	48.39	12.126	
7,800.00	7,777.15	7,768.86	7,758.41	28.72	21.20	-153.93	-210.27	154.25	594.84	545.93	48.91	12.161	
7,900.00	7,877.10	7,868.46	7,857.63	29.08	21.37	-153.32	-217.74	158.67	600.66	551.22	49.44	12.148	
7,961.90	7,939.00	7,930.12	7,919.06	29.28	21.48	81.64	-222.37	161.40	603.13	553.37	49.77	12.119	
8,000.00	7,977.10	7,968.08	7,956.87	29.41	21.55	81.93	-225.22	163.08	604.40	554.44	49.96	12.097	
8,100.00	8,077.10	8,067.70	8,056.11	29.73	21.73	82.69	-232.69	167.50	607.80	557.32	50.48	12.041	
8,200.00	8,177.10	8,167.32	8,155.35	30.06	21.91	83.44	-240.17	171.92	611.31	560.31	51.00	11.986	
8,300.00	8,277.10	8,266.94	8,254.59	30.38	22.10	84.18	-247.64	176.33	614.92	563.39	51.53	11.934	
8,400.00	8,377.10	8,366.56	8,353.83	30.71	22.30	84.91	-255.12	180.75	618.63	566.57	52.06	11.883	
8,506.90	8,484.00	8,473.05	8,459.92	31.06	22.51	85.68	-263.11	185.47	622.71	570.08	52.63	11.831	
8,550.00	8,527.06	8,515.82	8,502.53	31.19	22.60	86.27	-266.32	187.37	624.28	571.42	52.86	11.809	
8,600.00	8,576.69	8,564.82	8,551.34	31.35	22.70	86.99	-269.99	189.54	625.94	572.81	53.12	11.783	
8,650.00	8,625.62	8,612.79	8,599.13	31.49	22.80	88.04	-273.59	191.67	627.60	574.22	53.38	11.758	
8,700.00	8,673.47	8,659.37	8,645.53	31.62	22.90	89.38	-277.09	193.73	629.52	575.90	53.62	11.741	
8,750.00	8,719.87	8,704.20	8,690.19	31.73	22.99	90.92	-280.45	195.72	632.04	578.20	53.85	11.738	
8,800.00	8,764.48	8,746.94	8,732.77	31.84	23.09	92.57	-283.66	197.62	635.54	581.47	54.06	11.755	
8,850.00	8,806.96	8,787.28	8,772.95	31.93	23.17	94.21	-286.69	199.41	640.41	586.14	54.26	11.802	
8,900.00	8,846.98	8,824.89	8,810.42	32.01	23.26	95.73	-289.51	201.07	647.07	592.62	54.45	11.884	
8,950.00	8,884.24	8,859.49	8,844.89	32.07	23.33	97.04	-292.11	202.61	655.92	601.30	54.61	12.010	
9,000.00	8,918.45	8,909.17	8,876.11	32.12	23.44	98.01	-294.46	204.00	667.27	612.47	54.80	12.176	
9,050.00	8,949.35	8,918.66	8,903.83	32.16	23.46	98.56	-296.54	205.23	681.40	626.51	54.89	12.414	
9,100.00	8,976.71	8,942.77	8,927.85	32.19	23.52	98.59	-298.35	206.30	698.45	643.46	54.99	12.700	
9,150.00	9,000.32	8,962.98	8,947.98	32.20	23.56	98.03	-299.87	207.20	718.48	663.40	55.08	13.045	
9,200.00	9,020.01	8,979.13	8,964.07	32.21	23.60	96.80	-301.08	207.91	741.43	686.29	55.14	13.446	
9,250.00	9,035.61	9,008.90	8,975.99	32.21	23.67	94.83	-301.98	208.44	767.13	711.90	55.22	13.892	

CC - Min centre to center distance or convergent point, SF - min separation factor, ES - min ellipse separation

Pro Directional Anticollision Report

Company:	Matador Resources	Local Co-ordinate Reference:	Well 024H
Project:	Lea County, NM	TVD Reference:	Rig @ 3283.00usft (GL:3254'+KB:29')
Reference Site:	Leslie Fed Com	MD Reference:	Rig @ 3283.00usft (GL:3254'+KB:29')
Site Error:	0.00 usft	North Reference:	Grid
Reference Well:	024H	Survey Calculation Method:	Minimum Curvature
Well Error:	0.00 usft	Output errors are at:	2.00 sigma
Reference Wellbore:	OH	Database:	WellPlanner1
Reference Design:	Prelim Plan A	Offset TVD Reference:	Offset Datum

Offset Design														Offset Site Error:	0.00 usft
Leslie Fed Com - 214H - Prelim Plan A - Prelim Plan A														Offset Well Error:	0.00 usft
Survey Program: 0-MWD - OWSG, 5498-MWD - OWSG, 12779-MWD - OWSG															
Reference		Offset		Semi Major Axis			Offset Wellbore Centre		Distance		Minimum Separation		Separation Factor	Warning	
Measured Depth (usft)	Vertical Depth (usft)	Measured Depth (usft)	Vertical Depth (usft)	Reference (usft)	Offset (usft)	Highside Toolface (°)	+N/-S (usft)	+E/-W (usft)	Between Centres (usft)	Between Ellipses (usft)	Minimum Separation (usft)	Separation Factor			
9,300.00	9,047.01	9,001.21	8,983.66	32.24	23.65	92.10	-302.56	208.78	795.31	740.10	55.21	14.404			
9,306.90	9,048.25	8,999.52	8,984.38	32.25	23.65	91.66	-302.61	208.82	799.37	744.16	55.21	14.479			
9,331.90	9,052.59	9,001.99	8,986.85	32.31	23.65	91.87	-302.80	208.93	814.42	759.21	55.22	14.750			
9,350.00	9,055.57	9,003.61	8,988.46	32.37	23.65	91.17	-302.92	209.00	825.63	770.41	55.22	14.952			
9,400.00	9,062.02	9,006.30	8,991.14	32.54	23.66	88.89	-303.12	209.12	857.83	802.60	55.22	15.534			
9,450.00	9,065.87	9,006.38	8,991.22	32.72	23.66	86.14	-303.13	209.12	891.67	836.45	55.22	16.148			
9,498.63	9,067.11	9,003.95	8,988.79	32.91	23.66	83.04	-302.94	209.01	925.90	870.69	55.21	16.771			
9,500.00	9,067.11	9,003.84	8,988.69	32.91	23.66	83.03	-302.94	209.01	926.88	871.67	55.21	16.789			
9,600.00	9,067.10	8,996.30	8,981.18	33.34	23.64	82.37	-302.37	208.67	1,000.93	945.74	55.19	18.137			
9,700.00	9,067.10	8,988.75	8,973.66	33.85	23.62	81.71	-301.80	208.34	1,079.11	1,023.94	55.18	19.557			
9,800.00	9,067.10	8,981.21	8,966.14	34.42	23.60	81.05	-301.24	208.00	1,160.60	1,105.43	55.17	21.035			
9,900.00	9,067.10	8,973.66	8,958.63	35.06	23.59	80.39	-300.67	207.67	1,244.75	1,189.57	55.18	22.560			
10,000.00	9,067.09	8,966.12	8,951.11	35.76	23.57	79.73	-300.11	207.34	1,331.05	1,275.87	55.18	24.121			
10,100.00	9,067.09	8,958.57	8,943.59	36.52	23.55	79.07	-299.54	207.00	1,419.11	1,363.92	55.19	25.713			
10,200.00	9,067.09	8,951.03	8,936.08	37.33	23.54	78.42	-298.97	206.67	1,508.62	1,453.42	55.20	27.329			
10,300.00	9,067.09	8,943.48	8,928.56	38.20	23.52	77.77	-298.41	206.33	1,599.33	1,544.12	55.21	28.966			
10,400.00	9,067.08	8,935.94	8,921.04	39.12	23.50	77.12	-297.84	206.00	1,691.07	1,635.84	55.23	30.620			
10,500.00	9,067.08	8,928.39	8,913.53	40.09	23.49	76.48	-297.27	205.66	1,783.65	1,728.41	55.24	32.288			
10,600.00	9,067.08	8,920.85	8,906.01	41.10	23.47	75.83	-296.71	205.33	1,876.97	1,821.72	55.26	33.968			
10,700.00	9,067.08	8,913.30	8,898.50	42.15	23.45	75.19	-296.14	204.99	1,970.92	1,915.65	55.27	35.656			
10,800.00	9,067.07	8,905.76	8,890.98	43.23	23.43	74.56	-295.58	204.66	2,065.40	2,010.11	55.29	37.356			
10,900.00	9,067.07	8,901.79	8,883.46	44.36	23.43	73.92	-295.01	204.32	2,160.36	2,105.05	55.32	39.055			
11,000.00	9,067.07	8,890.67	8,875.95	45.51	23.40	73.29	-294.44	203.99	2,255.73	2,200.40	55.33	40.771			
11,100.00	9,067.07	8,883.12	8,868.43	46.70	23.38	72.67	-293.88	203.66	2,351.46	2,296.11	55.35	42.486			
11,200.00	9,067.06	8,875.58	8,860.91	47.91	23.37	72.04	-293.31	203.32	2,447.50	2,392.14	55.37	44.205			
11,300.00	9,067.06	8,868.03	8,853.40	49.15	23.35	71.43	-292.75	202.99	2,543.83	2,488.44	55.39	45.928			
11,400.00	9,067.06	8,860.49	8,845.88	50.41	23.33	70.81	-292.18	202.65	2,640.41	2,585.00	55.41	47.653			
11,500.00	9,067.06	8,852.94	8,838.36	51.70	23.32	70.20	-291.61	202.32	2,737.22	2,681.78	55.43	49.379			
11,600.00	9,067.05	8,845.40	8,830.85	53.00	23.30	69.59	-291.05	201.98	2,834.22	2,778.77	55.46	51.108			
11,700.00	9,067.05	8,837.85	8,823.33	54.33	23.28	68.99	-290.48	201.65	2,931.41	2,875.93	55.48	52.837			
11,800.00	9,067.05	8,830.31	8,815.82	55.67	23.27	68.39	-289.91	201.31	3,028.76	2,973.26	55.50	54.568			
11,900.00	9,067.05	8,822.76	8,808.30	57.03	23.25	67.79	-289.35	200.98	3,126.27	3,070.73	55.53	56.298			
12,000.00	9,067.04	8,815.22	8,800.78	58.41	23.23	67.20	-288.78	200.64	3,223.90	3,168.35	55.56	58.029			
12,100.00	9,067.04	8,807.67	8,793.27	59.80	23.22	66.62	-288.22	200.31	3,321.66	3,266.08	55.58	59.759			
12,200.00	9,067.04	8,800.13	8,785.75	61.20	23.20	66.04	-287.65	199.98	3,419.54	3,363.92	55.61	61.488			
12,300.00	9,067.04	8,807.42	8,778.23	62.61	23.22	65.46	-287.08	199.64	3,517.51	3,461.84	55.67	63.183			
12,400.00	9,067.03	15,902.18	12,550.03	64.04	62.30	169.28	3,260.98	195.00	3,544.91	3,473.46	71.45	49.616			
12,500.00	9,067.03	16,002.18	12,550.03	65.48	63.74	169.28	3,360.98	194.14	3,544.92	3,472.17	72.75	48.728			
12,600.00	9,067.03	16,102.18	12,550.03	66.93	65.18	169.28	3,460.97	193.28	3,544.92	3,470.85	74.07	47.861			
12,700.00	9,067.03	16,202.18	12,550.03	68.38	66.63	169.27	3,560.97	192.42	3,544.93	3,469.53	75.40	47.017			
12,800.00	9,067.02	16,302.18	12,550.02	69.85	68.09	169.27	3,660.97	191.56	3,544.93	3,468.19	76.74	46.194			
12,900.00	9,067.02	16,402.18	12,550.02	71.33	69.56	169.27	3,760.96	190.70	3,544.94	3,466.84	78.10	45.393			
13,000.00	9,067.02	16,502.18	12,550.02	72.81	71.04	169.27	3,860.96	189.83	3,544.94	3,465.48	79.46	44.612			
13,100.00	9,067.02	16,602.18	12,550.02	74.30	72.53	169.27	3,960.96	188.97	3,544.95	3,464.11	80.84	43.852			
13,200.00	9,067.01	16,702.18	12,550.01	75.80	74.02	169.27	4,060.95	188.11	3,544.95	3,462.73	82.23	43.113			
13,300.00	9,067.01	16,802.18	12,550.01	77.30	75.53	169.27	4,160.95	187.25	3,544.96	3,461.34	83.62	42.392			
13,400.00	9,067.01	16,902.18	12,550.01	78.81	77.03	169.27	4,260.95	186.39	3,544.96	3,459.93	85.03	41.691			
13,500.00	9,067.01	17,002.18	12,550.01	80.32	78.55	169.27	4,360.94	185.53	3,544.97	3,458.52	86.44	41.009			
13,600.00	9,067.00	17,102.18	12,550.00	81.85	80.07	169.27	4,460.94	184.66	3,544.97	3,457.11	87.87	40.344			
13,700.00	9,067.00	17,202.18	12,550.00	83.37	81.59	169.27	4,560.93	183.80	3,544.98	3,455.68	89.30	39.698			
13,793.84	9,067.00	17,296.02	12,550.00	84.81	83.03	169.27	4,654.77	182.99	3,544.98	3,454.33	90.65	39.106			

CC - Min centre to center distance or convergent point, SF - min separation factor, ES - min ellipse separation

Pro Directional Anticollision Report

Company:	Mataador Resources	Local Co-ordinate Reference:	Well 024H
Project:	Lea County, NM	TVD Reference:	Rig @ 3283.00usft (GL:3254'+KB:29')
Reference Site:	Leslie Fed Com	MD Reference:	Rig @ 3283.00usft (GL:3254'+KB:29')
Site Error:	0.00 usft	North Reference:	Grid
Reference Well:	024H	Survey Calculation Method:	Minimum Curvature
Well Error:	0.00 usft	Output errors are at	2.00 sigma
Reference Wellbore	OH	Database:	WellPlanner1
Reference Design:	Prelim Plan A	Offset TVD Reference:	Offset Datum

Offset Design: Leslie Fed Com - 215H - OH - Prelim Plan A													Offset Site Error:	0.00 usft
Survey Program: 0-MWD - OWSG, 5481-MWD - OWSG, 12810-MWD - OWSG													Offset Well Error:	0.00 usft
Reference		Offset		Semi Major Axis			Distance						Warning	
Measured Depth (usft)	Vertical Depth (usft)	Measured Depth (usft)	Vertical Depth (usft)	Reference (usft)	Offset (usft)	Hightside Tooface (")	Offset Wellbore Centre +N/-S (usft)	+E/-W (usft)	Between Centres (usft)	Between Ellipses (usft)	Minimum Separation (usft)	Separation Factor		
0.00	0.00	57.00	57.00	0.00	0.07	-91.93	-118.00	-3,498.00	3,499.99					
100.00	100.00	157.00	157.00	0.13	0.33	-91.93	-118.00	-3,498.00	3,499.99	3,499.99	0.46	7,627.844		
200.00	200.00	257.00	257.00	0.49	0.69	-91.93	-118.00	-3,498.00	3,499.99	3,498.81	1.18	2,976.721		
300.00	300.00	357.00	357.00	0.84	1.05	-91.93	-118.00	-3,498.00	3,499.99	3,498.10	1.89	1,849.175		
400.00	400.00	457.00	457.00	1.20	1.41	-91.93	-118.00	-3,498.00	3,499.99	3,497.38	2.61	1,341.160		
500.00	500.00	557.00	557.00	1.56	1.77	-91.93	-118.00	-3,498.00	3,499.99	3,496.66	3.33	1,052.117		
600.00	600.00	657.00	657.00	1.92	2.12	-91.93	-118.00	-3,498.00	3,499.99	3,495.95	4.04	865.572		
700.00	700.00	757.00	757.00	2.28	2.48	-91.93	-118.00	-3,498.00	3,499.99	3,495.23	4.76	735.214		
800.00	800.00	857.00	857.00	2.64	2.84	-91.93	-118.00	-3,498.00	3,499.99	3,494.51	5.48	638.982		
900.00	900.00	957.00	957.00	3.00	3.20	-91.93	-118.00	-3,498.00	3,499.99	3,493.80	6.19	565.026		
1,000.00	1,000.00	1,057.00	1,057.00	3.35	3.56	-91.93	-118.00	-3,498.00	3,499.99	3,493.08	6.91	506.413		
1,100.00	1,100.00	1,157.00	1,157.00	3.71	3.92	-91.93	-118.00	-3,498.00	3,499.99	3,492.36	7.63	458.818		
1,200.00	1,200.00	1,257.00	1,257.00	4.07	4.27	-91.93	-118.00	-3,498.00	3,499.99	3,491.64	8.35	419.401		
1,300.00	1,300.00	1,357.00	1,357.00	4.43	4.63	-91.93	-118.00	-3,498.00	3,499.99	3,490.93	9.06	386.220		
1,400.00	1,400.00	1,457.00	1,457.00	4.79	4.99	-91.93	-118.00	-3,498.00	3,499.99	3,490.21	9.78	357.905		
1,500.00	1,500.00	1,557.00	1,557.00	5.15	5.35	-91.93	-118.00	-3,498.00	3,499.99	3,489.49	10.50	333.458		
1,600.00	1,599.99	1,656.99	1,656.99	5.49	5.71	33.56	-118.00	-3,498.00	3,498.90	3,487.70	11.20	312.440		
1,700.00	1,699.91	1,756.91	1,756.91	5.82	6.07	33.63	-118.00	-3,498.00	3,495.63	3,483.74	11.89	294.011		
1,800.00	1,799.69	1,856.69	1,856.69	6.16	6.42	33.73	-118.00	-3,498.00	3,490.18	3,477.60	12.58	277.373		
1,833.33	1,832.91	1,889.91	1,889.91	6.28	6.54	33.78	-118.00	-3,498.00	3,487.88	3,475.07	12.82	272.169		
1,900.00	1,899.32	1,956.32	1,956.32	6.50	6.78	33.83	-118.00	-3,498.00	3,483.05	3,469.77	13.28	262.296		
2,000.00	1,998.94	2,055.94	2,055.94	6.85	7.14	33.91	-118.00	-3,498.00	3,475.81	3,461.83	13.98	248.673		
2,100.00	2,098.56	2,155.56	2,155.56	7.20	7.50	33.99	-118.00	-3,498.00	3,468.57	3,453.89	14.68	236.299		
2,200.00	2,198.18	2,255.18	2,255.18	7.56	7.85	34.07	-118.00	-3,498.00	3,461.34	3,445.95	15.38	225.016		
2,300.00	2,297.80	2,354.80	2,354.80	7.92	8.21	34.15	-118.00	-3,498.00	3,454.11	3,438.02	16.09	214.691		
2,400.00	2,397.42	2,454.42	2,454.42	8.28	8.57	34.23	-118.00	-3,498.00	3,446.89	3,430.10	16.80	205.211		
2,500.00	2,497.04	2,554.04	2,554.04	8.64	8.92	34.31	-118.00	-3,498.00	3,439.68	3,422.18	17.51	196.479		
2,600.00	2,596.66	2,653.66	2,653.66	9.00	9.28	34.40	-118.00	-3,498.00	3,432.48	3,414.26	18.22	188.412		
2,700.00	2,696.28	2,753.28	2,753.28	9.37	9.64	34.48	-118.00	-3,498.00	3,425.28	3,406.35	18.93	180.938		
2,800.00	2,795.90	2,852.90	2,852.90	9.74	10.00	34.56	-118.00	-3,498.00	3,418.09	3,398.45	19.64	173.996		
2,900.00	2,895.52	2,952.52	2,952.52	10.11	10.35	34.64	-118.00	-3,498.00	3,410.91	3,390.55	20.36	167.533		
3,000.00	2,995.14	3,052.14	3,052.14	10.48	10.71	34.73	-118.00	-3,498.00	3,403.73	3,382.66	21.08	161.500		
3,100.00	3,094.76	3,151.76	3,151.76	10.85	11.07	34.81	-118.00	-3,498.00	3,396.56	3,374.77	21.79	155.858		
3,200.00	3,194.38	3,251.38	3,251.38	11.22	11.42	34.89	-118.00	-3,498.00	3,389.40	3,366.89	22.51	150.570		
3,300.00	3,294.00	3,351.00	3,351.00	11.59	11.78	34.98	-118.00	-3,498.00	3,382.25	3,359.02	23.23	145.605		
3,400.00	3,393.62	3,450.62	3,450.62	11.97	12.14	35.06	-118.00	-3,498.00	3,375.10	3,351.15	23.95	140.934		
3,500.00	3,493.23	3,550.23	3,550.23	12.34	12.50	35.15	-118.00	-3,498.00	3,367.96	3,343.30	24.67	136.532		
3,600.00	3,592.85	3,649.85	3,649.85	12.72	12.85	35.23	-118.00	-3,498.00	3,360.83	3,335.44	25.39	132.376		
3,700.00	3,692.47	3,749.47	3,749.47	13.09	13.21	35.32	-118.00	-3,498.00	3,353.71	3,327.60	26.11	128.448		
3,800.00	3,792.09	3,849.09	3,849.09	13.47	13.57	35.41	-118.00	-3,498.00	3,346.59	3,319.76	26.83	124.729		
3,900.00	3,891.71	3,948.71	3,948.71	13.85	13.92	35.49	-118.00	-3,498.00	3,339.48	3,311.93	27.55	121.203		
4,000.00	3,991.33	4,048.33	4,048.33	14.23	14.28	35.58	-118.00	-3,498.00	3,332.38	3,304.11	28.28	117.855		
4,100.00	4,090.95	4,147.95	4,147.95	14.60	14.64	35.67	-118.00	-3,498.00	3,325.29	3,296.29	29.00	114.673		
4,200.00	4,190.57	4,247.57	4,247.57	14.98	15.00	35.75	-118.00	-3,498.00	3,318.20	3,288.48	29.72	111.644		
4,300.00	4,290.19	4,347.19	4,347.19	15.36	15.35	35.84	-118.00	-3,498.00	3,311.12	3,280.68	30.44	108.758		
4,400.00	4,389.81	4,446.81	4,446.81	15.74	15.71	35.93	-118.00	-3,498.00	3,304.05	3,272.88	31.17	106.005		
4,500.00	4,489.43	4,546.43	4,546.43	16.12	16.07	36.02	-118.00	-3,498.00	3,296.99	3,265.10	31.89	103.376		
4,600.00	4,589.05	4,646.05	4,646.05	16.50	16.42	36.11	-118.00	-3,498.00	3,289.93	3,257.32	32.62	100.864		
4,700.00	4,688.67	4,745.67	4,745.67	16.88	16.78	36.20	-118.00	-3,498.00	3,282.89	3,249.55	33.34	98.460		
4,800.00	4,788.29	4,845.29	4,845.29	17.26	17.14	36.29	-118.00	-3,498.00	3,275.85	3,241.78	34.07	96.157		
4,900.00	4,887.91	4,944.91	4,944.91	17.64	17.49	36.38	-118.00	-3,498.00	3,268.82	3,234.03	34.79	93.950		
5,000.00	4,987.53	5,044.53	5,044.53	18.02	17.85	36.47	-118.00	-3,498.00	3,261.80	3,226.28	35.52	91.833		

CC - Min centre to center distance or convergent point, SF - min separation factor, ES - min ellipse separation

Pro Directional Anticollision Report

Company:	Matador Resources	Local Co-ordinate Reference:	Well 024H
Project:	Lea County, NM	TVD Reference:	Rig @ 3283.00usft (GL:3254+KB:29)
Reference Site:	Leslie Fed Com	MD Reference:	Rig @ 3283.00usft (GL:3254+KB:29)
Site Error:	0.00 usft	North Reference:	Grid
Reference Well:	024H	Survey Calculation Method:	Minimum Curvature
Well Error:	0.00 usft	Output errors are at	2.00 sigma
Reference Wellbore	OH	Database:	WellPlanner1
Reference Design:	Prelim Plan A	Offset TVD Reference:	Offset Datum

Offset Design													Offset Site Error:	0.00 usft
Leslie Fed Com - 215H - OH - Prelim Plan A													Offset Well Error:	0.00 usft
Survey Program: 0-MWD - OWSG, 5481-MWD - OWSG, 12810-MWD - OWSG														
Reference		Offset		Semi Major Axis			Distance							
Measured Depth (usft)	Vertical Depth (usft)	Measured Depth (usft)	Vertical Depth (usft)	Reference (usft)	Offset (usft)	Highside Toolface (°)	Offset Wellbore Centre +N/-S (usft)	+E/-W (usft)	Between Centres (usft)	Between Ellipses (usft)	Minimum Separation (usft)	Separation Factor	Warning	
5,100.00	5,087.15	5,144.15	5,144.15	18.40	18.21	36.56	-118.00	-3,498.00	3,254.78	3,218.54	36.24	89.800		
5,200.00	5,186.77	5,243.77	5,243.77	18.78	18.57	36.65	-118.00	-3,498.00	3,247.78	3,210.81	36.97	87.847		
5,300.00	5,286.39	5,343.39	5,343.39	19.16	18.92	36.74	-118.00	-3,498.00	3,240.78	3,203.08	37.70	85.969		
5,400.00	5,386.00	5,443.00	5,443.00	19.55	19.20	36.84	-118.00	-3,498.00	3,233.79	3,195.44	38.35	84.329		
5,500.00	5,485.62	5,542.62	5,542.62	19.93	19.31	36.93	-118.00	-3,498.00	3,226.81	3,187.99	38.82	83.117		
5,600.00	5,585.24	5,642.24	5,642.24	20.31	19.32	37.02	-118.00	-3,498.00	3,219.84	3,180.63	39.20	82.135		
5,700.00	5,684.86	5,722.55	5,722.55	20.69	19.34	37.13	-118.60	-3,497.67	3,212.67	3,173.09	39.58	81.161		
5,800.00	5,784.48	5,845.02	5,845.02	21.07	19.38	37.18	-124.89	-3,494.23	3,203.63	3,163.67	39.96	80.166		
5,900.00	5,884.10	6,081.64	6,081.03	21.46	19.43	37.14	-134.45	-3,489.01	3,192.60	3,152.24	40.35	79.113		
6,000.00	5,983.72	6,180.97	6,179.98	21.84	19.48	37.10	-142.04	-3,484.86	3,181.27	3,140.50	40.77	78.034		
6,100.00	6,083.34	6,280.30	6,278.93	22.22	19.53	37.06	-149.64	-3,480.70	3,169.94	3,128.75	41.19	76.963		
6,200.00	6,182.96	6,379.63	6,377.89	22.60	19.59	37.02	-157.24	-3,476.55	3,158.62	3,117.00	41.62	75.900		
6,300.00	6,282.58	6,478.96	6,476.84	22.99	19.66	36.98	-164.83	-3,472.40	3,147.30	3,105.25	42.05	74.846		
6,400.00	6,382.20	6,578.29	6,575.79	23.37	19.74	36.94	-172.43	-3,468.25	3,135.97	3,093.48	42.49	73.802		
6,500.00	6,481.82	6,677.62	6,674.74	23.75	19.82	36.89	-180.03	-3,464.09	3,124.65	3,081.71	42.94	72.767		
6,600.00	6,581.44	6,776.95	6,773.70	24.14	19.91	36.85	-187.62	-3,459.94	3,113.34	3,069.94	43.40	71.742		
6,700.00	6,681.06	6,876.28	6,872.65	24.52	20.00	36.81	-195.22	-3,455.79	3,102.02	3,058.16	43.86	70.727		
6,800.00	6,780.68	6,975.61	6,971.60	24.90	20.11	36.76	-202.81	-3,451.64	3,090.71	3,046.38	44.33	69.723		
6,900.00	6,880.30	7,074.94	7,070.55	25.29	20.21	36.72	-210.41	-3,447.48	3,079.39	3,034.59	44.80	68.730		
7,000.00	6,979.92	7,174.27	7,169.51	25.67	20.33	36.68	-218.01	-3,443.33	3,068.08	3,022.80	45.29	67.747		
7,100.00	7,079.54	7,273.60	7,268.46	26.05	20.45	36.63	-225.60	-3,439.18	3,056.77	3,011.00	45.78	66.777		
7,200.00	7,179.16	7,372.93	7,367.41	26.44	20.58	36.59	-233.20	-3,435.02	3,045.47	2,999.20	46.27	65.817		
7,300.00	7,278.77	7,472.26	7,466.36	26.82	20.72	36.54	-240.80	-3,430.87	3,034.16	2,987.39	46.77	64.870		
7,400.00	7,378.39	7,571.59	7,565.32	27.20	20.86	36.50	-248.39	-3,426.72	3,022.86	2,975.58	47.28	63.934		
7,500.00	7,478.01	7,670.92	7,664.27	27.59	21.01	36.45	-255.99	-3,422.57	3,011.56	2,963.76	47.79	63.010		
7,600.00	7,577.63	7,770.25	7,763.22	27.97	21.16	36.41	-263.58	-3,418.41	3,000.26	2,951.94	48.31	62.099		
7,628.57	7,606.09	7,801.37	7,791.49	28.08	21.21	36.39	-265.75	-3,417.23	2,997.03	2,948.56	48.47	61.836		
7,700.00	7,677.31	7,869.63	7,862.22	28.35	21.32	36.28	-271.18	-3,414.26	2,989.50	2,940.66	48.84	61.213		
7,800.00	7,777.15	7,969.15	7,961.36	28.72	21.49	36.12	-278.79	-3,410.10	2,980.75	2,931.39	49.36	60.387		
7,900.00	7,877.10	8,068.76	8,060.59	29.08	21.66	35.95	-286.41	-3,405.93	2,974.13	2,924.24	49.88	59.621		
7,961.90	7,939.00	8,130.42	8,122.02	29.28	21.77	-89.64	-291.13	-3,403.36	2,971.09	2,920.89	50.20	59.185		
8,000.00	7,977.10	8,168.38	8,159.83	29.41	21.83	-89.69	-294.03	-3,401.77	2,969.48	2,919.08	50.39	58.928		
8,100.00	8,077.10	8,268.00	8,259.07	29.73	22.02	-89.84	-301.65	-3,397.61	2,965.25	2,914.35	50.90	58.258		
8,200.00	8,177.10	8,367.62	8,358.31	30.06	22.20	-89.99	-309.27	-3,393.44	2,961.05	2,909.64	51.41	57.596		
8,300.00	8,277.10	8,467.24	8,457.55	30.38	22.40	-90.13	-316.89	-3,389.28	2,956.86	2,904.93	51.93	56.940		
8,400.00	8,377.10	8,566.86	8,556.79	30.71	22.59	-90.28	-324.50	-3,385.11	2,952.70	2,900.24	52.45	56.292		
8,506.90	8,484.00	8,664.93	8,654.50	31.06	22.79	-90.43	-331.94	-3,381.04	2,948.31	2,895.30	53.01	55.619		
8,550.00	8,527.06	8,696.29	8,685.77	31.19	22.85	-90.35	-334.06	-3,379.88	2,946.74	2,893.52	53.22	55.368		
8,600.00	8,576.69	8,732.34	8,721.73	31.35	22.93	-90.63	-336.22	-3,378.70	2,945.17	2,891.72	53.45	55.097		
8,650.00	8,625.62	8,767.83	8,757.16	31.49	23.00	-90.93	-338.06	-3,377.70	2,943.91	2,890.23	53.68	54.846		
8,700.00	8,673.47	8,800.00	8,789.29	31.62	23.06	-91.23	-339.47	-3,376.93	2,942.99	2,889.11	53.88	54.621		
8,750.00	8,719.87	8,836.34	8,825.60	31.73	23.13	-91.57	-340.78	-3,376.21	2,942.48	2,888.40	54.08	54.411		
8,780.31	8,747.15	8,856.26	8,845.51	31.80	23.17	-91.75	-341.37	-3,375.89	2,942.39	2,888.20	54.19	54.298 CC		
8,800.00	8,764.48	8,868.95	8,858.19	31.84	23.20	-91.87	-341.70	-3,375.71	2,942.43	2,888.17	54.26	54.227 ES		
8,850.00	8,806.96	8,900.00	8,889.23	31.93	23.26	-92.15	-342.35	-3,375.36	2,942.91	2,888.47	54.43	54.063		
8,900.00	8,846.98	8,929.83	8,919.06	32.01	23.31	-92.40	-342.76	-3,375.13	2,943.97	2,889.38	54.60	53.923		
8,950.00	8,884.24	8,957.70	8,946.93	32.07	23.37	-92.59	-342.96	-3,375.02	2,945.69	2,890.95	54.75	53.803		
9,000.00	8,918.45	8,986.22	8,975.45	32.12	23.42	-92.76	-343.00	-3,375.00	2,948.13	2,893.23	54.90	53.698		
9,050.00	8,949.35	9,017.12	9,006.35	32.16	23.47	-92.91	-343.00	-3,375.00	2,951.28	2,896.23	55.06	53.604		
9,100.00	8,976.71	9,044.48	9,033.71	32.19	23.52	-92.96	-343.00	-3,375.00	2,955.21	2,900.00	55.21	53.525		
9,150.00	9,000.32	9,068.10	9,057.32	32.20	23.56	-92.89	-343.00	-3,375.00	2,959.98	2,904.61	55.37	53.463		
9,200.00	9,020.01	9,087.78	9,077.01	32.21	23.60	-92.67	-343.00	-3,375.00	2,965.64	2,910.12	55.52	53.416		

CC - Min centre to center distance or convergent point, SF - min separation factor, ES - min ellipse separation

Pro Directional Anticollision Report

Company:	Matador Resources	Local Co-ordinate Reference:	Well 024H
Project:	Lea County, NM	TVD Reference:	Rig @ 3283.00usft (GL:3254'+KB:29')
Reference Site:	Leslie Fed Com	MD Reference:	Rig @ 3283.00usft (GL:3254'+KB:29')
Site Error:	0.00 usft	North Reference:	Grid
Reference Well:	024H	Survey Calculation Method:	Minimum Curvature
Well Error:	0.00 usft	Output errors are at:	2.00 sigma
Reference Wellbore:	OH	Database:	WellPlanner1
Reference Design:	Prelim Plan A	Offset TVD Reference:	Offset Datum

Offset Design													Offset Site Error:	0.00 usft
Leslie Fed Com - 215H - OH - Prelim Plan A													Offset Well Error:	0.00 usft
Survey Program: 0-MWD - OWSG, 5481-MWD - OWSG, 12810-MWD - OWSG														
Reference		Offset		Semi Major Axis			Distance						Warning	
Measured Depth (usft)	Vertical Depth (usft)	Measured Depth (usft)	Vertical Depth (usft)	Reference (usft)	Offset (usft)	Highside Toolface (°)	Offset Wellbore Centre +N/-S (usft)	Offset Wellbore Centre +E/-W (usft)	Between Centres (usft)	Between Ellipses (usft)	Minimum Separation (usft)	Separation Factor		
9,250.00	9,035.61	9,103.38	9,092.61	32.21	23.63	-92.29	-343.00	-3,375.00	2,972.23	2,916.55	55.68	53.383		
9,300.00	9,047.01	9,114.79	9,104.01	32.24	23.65	-91.75	-343.00	-3,375.00	2,979.75	2,923.91	55.84	53.364		
9,306.90	9,048.25	9,116.03	9,105.25	32.25	23.65	-91.66	-343.00	-3,375.00	2,980.86	2,925.00	55.86	53.363		
9,331.90	9,052.59	9,120.37	9,109.59	32.31	23.66	-91.74	-343.00	-3,375.00	2,985.02	2,929.07	55.94	53.358		
9,350.00	9,055.57	9,123.34	9,112.57	32.37	23.66	-91.61	-343.00	-3,375.00	2,988.15	2,932.14	56.01	53.353		
9,400.00	9,062.02	9,129.79	9,119.02	32.54	23.68	-91.16	-343.00	-3,375.00	2,997.35	2,941.16	56.19	53.346		
9,450.00	9,065.87	9,133.64	9,122.87	32.72	23.68	-90.62	-343.00	-3,375.00	3,007.34	2,950.97	56.38	53.344		
9,498.63	9,067.11	9,134.88	9,124.11	32.91	23.68	-90.00	-343.00	-3,375.00	3,017.80	2,961.23	56.57	53.347		
9,500.00	9,067.11	9,134.88	9,124.11	32.91	23.68	-90.00	-343.00	-3,375.00	3,018.11	2,961.53	56.57	53.348		
9,600.00	9,067.10	9,134.88	9,124.10	33.34	23.68	-90.00	-343.00	-3,375.00	3,041.94	2,984.93	57.01	53.354		
9,700.00	9,067.10	9,134.87	9,124.10	33.85	23.68	-90.00	-343.00	-3,375.00	3,068.85	3,011.33	57.52	53.351		
9,800.00	9,067.10	9,134.87	9,124.10	34.42	23.68	-90.00	-343.00	-3,375.00	3,098.75	3,040.67	58.09	53.346		
9,900.00	9,067.10	9,134.87	9,124.10	35.06	23.68	-90.00	-343.00	-3,375.00	3,131.57	3,072.87	58.70	53.348		
10,000.00	9,067.09	9,134.87	9,124.09	35.76	23.68	-90.00	-343.00	-3,375.00	3,167.20	3,107.84	59.35	53.362		
10,100.00	9,067.09	9,134.86	9,124.09	36.52	23.68	-90.00	-343.00	-3,375.00	3,205.55	3,145.52	60.04	53.395		
10,200.00	9,067.09	9,134.86	9,124.09	37.33	23.68	-90.00	-343.00	-3,375.00	3,246.54	3,185.80	60.74	53.451		
10,300.00	9,067.09	9,134.86	9,124.09	38.20	23.68	-90.00	-343.00	-3,375.00	3,290.05	3,228.60	61.46	53.535		
10,400.00	9,067.08	9,134.86	9,124.08	39.12	23.68	-90.00	-343.00	-3,375.00	3,336.00	3,273.82	62.18	53.649		
10,500.00	9,067.08	9,134.85	9,124.08	40.09	23.68	-90.00	-343.00	-3,375.00	3,384.28	3,321.37	62.91	53.796		
10,600.00	9,067.08	9,134.85	9,124.08	41.10	23.68	-90.00	-343.00	-3,375.00	3,434.79	3,371.15	63.63	53.977		
10,700.00	9,067.08	9,134.85	9,124.08	42.15	23.68	-90.00	-343.00	-3,375.00	3,487.43	3,423.08	64.35	54.193		
10,800.00	9,067.07	9,134.85	9,124.07	43.23	23.68	-90.00	-343.00	-3,375.00	3,542.12	3,477.06	65.06	54.444		
10,900.00	9,067.07	9,134.84	9,124.07	44.36	23.68	-90.00	-343.00	-3,375.00	3,598.76	3,533.00	65.75	54.731		
11,000.00	9,067.07	9,134.84	9,124.07	45.51	23.68	-90.00	-343.00	-3,375.00	3,657.25	3,590.82	66.43	55.052		
11,100.00	9,067.07	9,134.84	9,124.07	46.70	23.68	-90.00	-343.00	-3,375.00	3,717.52	3,650.42	67.10	55.406		
11,200.00	9,067.06	9,134.84	9,124.06	47.91	23.68	-90.00	-343.00	-3,375.00	3,779.47	3,711.73	67.74	55.794		
11,300.00	9,067.06	9,134.83	9,124.06	49.15	23.68	-90.00	-343.00	-3,375.00	3,843.02	3,774.66	68.36	56.213		
11,400.00	9,067.06	9,134.83	9,124.06	50.41	23.68	-90.00	-343.00	-3,375.00	3,908.10	3,839.13	68.97	56.664		
11,500.00	9,067.06	9,134.83	9,124.06	51.70	23.68	-90.00	-343.00	-3,375.00	3,974.63	3,905.07	69.56	57.143		
11,600.00	9,067.05	9,134.83	9,124.05	53.00	23.68	-90.00	-343.00	-3,375.00	4,042.54	3,972.42	70.12	57.651		
11,700.00	9,067.05	9,134.82	9,124.05	54.33	23.68	-90.00	-343.00	-3,375.00	4,111.76	4,041.09	70.67	58.185		
11,800.00	9,067.05	9,134.82	9,124.05	55.67	23.68	-90.00	-343.00	-3,375.00	4,182.22	4,111.03	71.19	58.745		
11,900.00	9,067.05	9,134.82	9,124.05	57.03	23.68	-90.00	-343.00	-3,375.00	4,253.87	4,182.17	71.70	59.330		
12,000.00	9,067.04	9,134.82	9,124.04	58.41	23.68	-90.00	-343.00	-3,375.00	4,326.64	4,254.46	72.19	59.938		
12,100.00	9,067.04	9,134.81	9,124.04	59.80	23.68	-90.00	-343.00	-3,375.00	4,400.49	4,327.83	72.65	60.567		
12,200.00	9,067.04	9,134.81	9,124.04	61.20	23.68	-90.00	-343.00	-3,375.00	4,475.35	4,402.24	73.11	61.218		
12,300.00	9,067.04	15,810.86	12,583.04	62.61	61.76	-139.64	3,129.21	-3,403.71	4,539.71	4,445.78	93.93	48.331		
12,400.00	9,067.03	15,910.86	12,583.03	64.04	63.19	-139.64	3,229.21	-3,404.59	4,539.71	4,443.73	95.98	47.299		
12,500.00	9,067.03	16,010.86	12,583.03	65.48	64.63	-139.64	3,329.20	-3,405.48	4,539.70	4,441.66	98.05	46.300		
12,600.00	9,067.03	16,110.86	12,583.03	66.93	66.07	-139.64	3,429.20	-3,406.37	4,539.70	4,439.57	100.14	45.336		
12,700.00	9,067.03	16,210.86	12,583.03	68.38	67.53	-139.64	3,529.19	-3,407.26	4,539.70	4,437.46	102.24	44.403		
12,800.00	9,067.02	16,310.86	12,583.02	69.85	69.00	-139.64	3,629.19	-3,408.14	4,539.70	4,435.34	104.36	43.502		
12,900.00	9,067.02	16,410.86	12,583.02	71.33	70.47	-139.64	3,729.19	-3,409.03	4,539.70	4,433.21	106.49	42.630		
13,000.00	9,067.02	16,510.86	12,583.02	72.81	71.96	-139.64	3,829.18	-3,409.92	4,539.70	4,431.06	108.64	41.787		
13,100.00	9,067.02	16,610.86	12,583.02	74.30	73.45	-139.64	3,929.18	-3,410.81	4,539.70	4,428.90	110.80	40.973		
13,200.00	9,067.01	16,710.86	12,583.01	75.80	74.95	-139.64	4,029.17	-3,411.69	4,539.69	4,426.72	112.97	40.185		
13,300.00	9,067.01	16,810.86	12,583.01	77.30	76.45	-139.64	4,129.17	-3,412.58	4,539.69	4,424.54	115.15	39.423		
13,400.00	9,067.01	16,910.86	12,583.01	78.81	77.96	-139.64	4,229.17	-3,413.47	4,539.69	4,422.34	117.35	38.686		
13,500.00	9,067.01	17,010.86	12,583.01	80.32	79.48	-139.64	4,329.16	-3,414.36	4,539.69	4,420.14	119.55	37.972		
13,600.00	9,067.00	17,110.86	12,583.01	81.85	81.00	-139.64	4,429.16	-3,415.24	4,539.69	4,417.92	121.77	37.281		
13,700.00	9,067.00	17,210.86	12,583.00	83.37	82.53	-139.64	4,529.15	-3,416.13	4,539.69	4,415.70	123.99	36.613		
13,793.84	9,067.00	17,304.70	12,583.00	84.81	83.97	-139.64	4,622.99	-3,416.96	4,539.69	4,413.60	126.09	36.004 SF		

CC - Min centre to center distance or convergent point, SF - min separation factor, ES - min ellipse separation

Pro Directional
Anticollision Report

Company:	Matador Resources	Local Co-ordinate Reference:	Well 024H
Project:	Lea County, NM	TVD Reference:	Rig @ 3283.00usft (GL:3254'+KB:29')
Reference Site:	Leslie Fed Com	MD Reference:	Rig @ 3283.00usft (GL:3254'+KB:29')
Site Error:	0.00 usft	North Reference:	Grid
Reference Well:	024H	Survey Calculation Method:	Minimum Curvature
Well Error:	0.00 usft	Output errors are at	2.00 sigma
Reference Wellbore	OH	Database:	WellPlanner1
Reference Design:	Prelim Plan A	Offset TVD Reference:	Offset Datum

Pro Directional Anticollision Report

Company:	Matador Resources	Local Co-ordinate Reference:	Well 024H
Project:	Lea County, NM	TVD Reference:	Rig @ 3283.00usft (GL:3254'+KB:29')
Reference Site:	Leslie Fed Com	MD Reference:	Rig @ 3283.00usft (GL:3254'+KB:29')
Site Error:	0.00 usft	North Reference:	Grid
Reference Well:	024H	Survey Calculation Method:	Minimum Curvature
Well Error:	0.00 usft	Output errors are at:	2.00 sigma
Reference Wellbore:	OH	Database:	WellPlanner1
Reference Design:	Prelim Plan A	Offset TVD Reference:	Offset Datum

Offset Design													Offset Site Error:	0.00 usft
Leslie Fed Com - 217H - OH - Prelim Plan A													Offset Well Error:	0.00 usft
Survey Program: 0-MWD - OWSG, 5492-MWD - OWSG, 12795-MWD - OWSG														
Reference		Offset		Semi Major Axis			Distance							
Measured Depth (usft)	Vertical Depth (usft)	Measured Depth (usft)	Vertical Depth (usft)	Reference (usft)	Offset (usft)	Highside Toolface (°)	Offset Wellbore Centre +N/S (usft)	+E/W (usft)	Between Centres (usft)	Between Ellipses (usft)	Minimum Separation (usft)	Separation Factor	Warning	
0.00	0.00	25.00	25.00	0.00	0.03	-93.70	-99.00	-1,530.00	1,533.20					
100.00	100.00	125.00	125.00	0.13	0.22	-93.70	-99.00	-1,530.00	1,533.20	1,532.86	0.34	4,455.253		
200.00	200.00	225.00	225.00	0.49	0.58	-93.70	-99.00	-1,530.00	1,533.20	1,532.14	1.06	1,444.948		
300.00	300.00	325.00	325.00	0.84	0.93	-93.70	-99.00	-1,530.00	1,533.20	1,531.42	1.78	862.308		
400.00	400.00	425.00	425.00	1.20	1.29	-93.70	-99.00	-1,530.00	1,533.20	1,530.70	2.49	614.518		
500.00	500.00	525.00	525.00	1.56	1.65	-93.70	-99.00	-1,530.00	1,533.20	1,529.99	3.21	477.349		
600.00	600.00	625.00	625.00	1.92	2.01	-93.70	-99.00	-1,530.00	1,533.20	1,529.27	3.93	390.241		
700.00	700.00	725.00	725.00	2.28	2.37	-93.70	-99.00	-1,530.00	1,533.20	1,528.55	4.65	330.019		
800.00	800.00	825.00	825.00	2.64	2.73	-93.70	-99.00	-1,530.00	1,533.20	1,527.84	5.36	285.899		
900.00	900.00	925.00	925.00	3.00	3.08	-93.70	-99.00	-1,530.00	1,533.20	1,527.12	6.08	252.184		
1,000.00	1,000.00	1,025.00	1,025.00	3.35	3.44	-93.70	-99.00	-1,530.00	1,533.20	1,526.40	6.80	225.583		
1,100.00	1,100.00	1,125.00	1,125.00	3.71	3.80	-93.70	-99.00	-1,530.00	1,533.20	1,525.69	7.51	204.508		
1,200.00	1,200.00	1,225.00	1,225.00	4.07	4.16	-93.70	-99.00	-1,530.00	1,533.20	1,524.97	8.23	186.283		
1,300.00	1,300.00	1,325.00	1,325.00	4.43	4.52	-93.70	-99.00	-1,530.00	1,533.20	1,524.25	8.95	171.356		
1,400.00	1,400.00	1,425.00	1,425.00	4.79	4.88	-93.70	-99.00	-1,530.00	1,533.20	1,523.54	9.66	158.644		
1,500.00	1,500.00	1,525.00	1,525.00	5.15	5.24	-93.70	-99.00	-1,530.00	1,533.20	1,522.82	10.38	147.688		
1,600.00	1,599.99	1,624.99	1,624.99	5.49	5.59	31.81	-99.00	-1,530.00	1,532.09	1,521.00	11.08	138.226		
1,700.00	1,699.91	1,724.91	1,724.91	5.82	5.95	31.91	-99.00	-1,530.00	1,528.75	1,516.98	11.77	129.833		
1,800.00	1,799.69	1,824.69	1,824.69	6.16	6.31	32.09	-99.00	-1,530.00	1,523.20	1,510.73	12.47	122.166		
1,833.33	1,832.91	1,857.91	1,857.91	6.28	6.43	32.16	-99.00	-1,530.00	1,520.86	1,508.16	12.70	119.749		
1,900.00	1,899.32	1,924.32	1,924.32	6.50	6.67	32.28	-99.00	-1,530.00	1,515.94	1,502.78	13.16	115.156		
2,000.00	1,998.94	2,023.94	2,023.94	6.85	7.02	32.45	-99.00	-1,530.00	1,508.57	1,494.71	13.86	108.825		
2,100.00	2,098.56	2,123.56	2,123.56	7.20	7.38	32.63	-99.00	-1,530.00	1,501.22	1,486.65	14.56	103.081		
2,200.00	2,198.18	2,223.18	2,223.18	7.56	7.74	32.81	-99.00	-1,530.00	1,493.88	1,478.61	15.27	97.849		
2,300.00	2,297.80	2,322.80	2,322.80	7.92	8.10	32.99	-99.00	-1,530.00	1,486.55	1,470.58	15.97	93.066		
2,400.00	2,397.42	2,422.42	2,422.42	8.28	8.45	33.18	-99.00	-1,530.00	1,479.24	1,462.56	16.68	88.678		
2,500.00	2,497.04	2,522.04	2,522.04	8.64	8.81	33.36	-99.00	-1,530.00	1,471.94	1,454.55	17.39	84.639		
2,600.00	2,596.66	2,621.66	2,621.66	9.00	9.17	33.55	-99.00	-1,530.00	1,464.66	1,446.56	18.10	80.912		
2,700.00	2,696.28	2,721.28	2,721.28	9.37	9.52	33.74	-99.00	-1,530.00	1,457.40	1,438.58	18.81	77.461		
2,800.00	2,795.90	2,820.90	2,820.90	9.74	9.88	33.93	-99.00	-1,530.00	1,450.15	1,430.62	19.53	74.258		
2,900.00	2,895.52	2,920.52	2,920.52	10.11	10.24	34.12	-99.00	-1,530.00	1,442.92	1,422.68	20.24	71.277		
3,000.00	2,995.14	3,020.14	3,020.14	10.48	10.60	34.32	-99.00	-1,530.00	1,435.70	1,414.74	20.96	68.498		
3,100.00	3,094.76	3,119.76	3,119.76	10.85	10.95	34.51	-99.00	-1,530.00	1,428.51	1,406.83	21.68	65.899		
3,200.00	3,194.38	3,219.38	3,219.38	11.22	11.31	34.71	-99.00	-1,530.00	1,421.32	1,398.93	22.40	63.466		
3,300.00	3,294.00	3,319.00	3,319.00	11.59	11.67	34.91	-99.00	-1,530.00	1,414.16	1,391.04	23.11	61.182		
3,400.00	3,393.62	3,418.62	3,418.62	11.97	12.02	35.12	-99.00	-1,530.00	1,407.01	1,383.18	23.83	59.035		
3,500.00	3,493.23	3,518.23	3,518.23	12.34	12.38	35.32	-99.00	-1,530.00	1,399.88	1,375.33	24.55	57.012		
3,600.00	3,592.85	3,617.85	3,617.85	12.72	12.74	35.53	-99.00	-1,530.00	1,392.77	1,367.50	25.28	55.105		
3,700.00	3,692.47	3,717.47	3,717.47	13.09	13.09	35.74	-99.00	-1,530.00	1,385.68	1,359.68	26.00	53.302		
3,800.00	3,792.09	3,817.09	3,817.09	13.47	13.45	35.95	-99.00	-1,530.00	1,378.60	1,351.89	26.72	51.596		
3,900.00	3,891.71	3,916.71	3,916.71	13.85	13.81	36.16	-99.00	-1,530.00	1,371.55	1,344.11	27.44	49.980		
4,000.00	3,991.33	4,016.33	4,016.33	14.23	14.17	36.38	-99.00	-1,530.00	1,364.51	1,336.35	28.17	48.447		
4,100.00	4,090.95	4,115.95	4,115.95	14.60	14.52	36.60	-99.00	-1,530.00	1,357.50	1,328.61	28.89	46.990		
4,200.00	4,190.57	4,215.57	4,215.57	14.98	14.88	36.82	-99.00	-1,530.00	1,350.50	1,320.89	29.61	45.604		
4,300.00	4,290.19	4,315.19	4,315.19	15.36	15.24	37.04	-99.00	-1,530.00	1,343.52	1,313.18	30.34	44.284		
4,400.00	4,389.81	4,414.81	4,414.81	15.74	15.59	37.26	-99.00	-1,530.00	1,336.57	1,305.50	31.06	43.026		
4,500.00	4,489.43	4,514.43	4,514.43	16.12	15.95	37.49	-99.00	-1,530.00	1,329.63	1,297.84	31.79	41.826		
4,600.00	4,589.05	4,614.05	4,614.05	16.50	16.31	37.72	-99.00	-1,530.00	1,322.72	1,290.20	32.52	40.679		
4,700.00	4,688.67	4,713.67	4,713.67	16.88	16.67	37.95	-99.00	-1,530.00	1,315.82	1,282.58	33.24	39.582		
4,800.00	4,788.29	4,813.29	4,813.29	17.26	17.02	38.19	-99.00	-1,530.00	1,308.95	1,274.98	33.97	38.533		
4,900.00	4,887.91	4,912.91	4,912.91	17.64	17.38	38.42	-99.00	-1,530.00	1,302.10	1,267.41	34.70	37.528		
5,000.00	4,987.53	5,012.53	5,012.53	18.02	17.74	38.66	-99.00	-1,530.00	1,295.28	1,259.85	35.43	36.564		

CC - Min centre to center distance or convergent point, SF - min separation factor, ES - min ellipse separation

Pro Directional Anticollision Report

Company:	Matador Resources	Local Co-ordinate Reference:	Well 024H
Project:	Lea County, NM	TVD Reference:	Rig @ 3283.00usft (GL:3254'+KB:29')
Reference Site:	Leslie Fed Com	MD Reference:	Rig @ 3283.00usft (GL:3254'+KB:29')
Site Error:	0.00 usft	North Reference:	Grid
Reference Well:	024H	Survey Calculation Method:	Minimum Curvature
Well Error:	0.00 usft	Output errors are at	2.00 sigma
Reference Wellbore	OH	Database:	WellPlanner1
Reference Design:	Prelim Plan A	Offset TVD Reference:	Offset Datum

Offset Design: Leslie Fed Com - 217H - OH - Prelim Plan A													Offset Site Error: 0.00 usft
Survey Program: 0-MWD - OWSG, 5492-MWD - OWSG, 12795-MWD - OWSG													Offset Well Error: 0.00 usft
Reference		Offset		Semi Major Axis			Distance						Warning
Measured Depth (usft)	Vertical Depth (usft)	Measured Depth (usft)	Vertical Depth (usft)	Reference (usft)	Offset (usft)	Highside Toolface (°)	Offset Wellbore Centre +N/-S (usft)	+E/-W (usft)	Between Centres (usft)	Between Ellipses (usft)	Minimum Separation (usft)	Separation Factor	
5,100.00	5,087.15	5,112.15	5,112.15	18.40	18.09	38.90	-99.00	-1,530.00	1,288.47	1,252.32	36.15	35.639	
5,200.00	5,186.77	5,211.77	5,211.77	18.78	18.45	39.15	-99.00	-1,530.00	1,281.69	1,244.81	36.88	34.751	
5,300.00	5,286.39	5,311.39	5,311.39	19.16	18.81	39.40	-99.00	-1,530.00	1,274.93	1,237.32	37.61	33.898	
5,400.00	5,386.00	5,411.00	5,411.00	19.55	19.15	39.64	-99.00	-1,530.00	1,268.20	1,229.88	38.32	33.094	
5,500.00	5,485.62	5,510.62	5,510.62	19.93	19.31	39.90	-99.00	-1,530.00	1,261.49	1,222.64	38.85	32.467	
5,600.00	5,585.24	5,610.24	5,610.24	20.31	19.31	40.15	-99.00	-1,530.00	1,254.81	1,215.57	39.23	31.982	
5,700.00	5,684.86	5,709.86	5,709.86	20.69	19.33	40.41	-99.00	-1,530.00	1,248.15	1,208.52	39.62	31.501	
5,800.00	5,784.48	5,809.48	5,809.48	21.07	19.35	40.67	-99.00	-1,530.00	1,241.51	1,201.50	40.02	31.025	
5,900.00	5,884.10	5,909.53	5,909.53	21.46	19.37	40.86	-100.43	-1,530.29	1,235.06	1,194.64	40.42	30.558	
6,000.00	5,983.72	6,002.08	6,001.98	21.84	19.40	40.93	-104.24	-1,531.05	1,228.88	1,188.06	40.82	30.105	
6,100.00	6,083.34	6,098.68	6,098.37	22.22	19.44	40.90	-110.44	-1,532.29	1,222.97	1,181.74	41.23	29.663	
6,200.00	6,182.96	6,202.68	6,196.65	22.60	19.49	40.77	-118.72	-1,533.94	1,217.26	1,175.62	41.65	29.229	
6,300.00	6,282.58	6,302.89	6,296.06	22.99	19.54	40.62	-127.25	-1,535.65	1,211.58	1,169.52	42.07	28.801	
6,400.00	6,382.20	6,396.90	6,395.48	23.37	19.60	40.48	-135.78	-1,537.36	1,205.91	1,163.42	42.49	28.379	
6,500.00	6,481.82	6,503.30	6,494.89	23.75	19.67	40.34	-144.31	-1,539.06	1,200.25	1,157.31	42.94	27.955	
6,600.00	6,581.44	6,603.51	6,594.31	24.14	19.74	40.19	-152.84	-1,540.77	1,194.59	1,151.21	43.38	27.538	
6,700.00	6,681.06	6,703.71	6,693.72	24.52	19.83	40.05	-161.36	-1,542.47	1,188.94	1,145.11	43.83	27.125	
6,800.00	6,780.68	6,803.92	6,793.13	24.90	19.92	39.90	-169.89	-1,544.18	1,183.30	1,139.01	44.29	26.717	
6,900.00	6,880.30	6,904.13	6,892.55	25.29	20.01	39.75	-178.42	-1,545.88	1,177.67	1,132.91	44.76	26.313	
7,000.00	6,979.92	6,995.67	6,991.96	25.67	20.11	39.60	-186.95	-1,547.59	1,172.04	1,126.82	45.22	25.919	
7,100.00	7,079.54	7,104.54	7,091.38	26.05	20.23	39.45	-195.48	-1,549.30	1,166.43	1,120.72	45.71	25.519	
7,200.00	7,179.16	7,204.74	7,190.79	26.44	20.35	39.29	-204.01	-1,551.00	1,160.82	1,114.62	46.19	25.129	
7,300.00	7,278.77	7,304.95	7,290.21	26.82	20.47	39.14	-212.54	-1,552.71	1,155.22	1,108.53	46.69	24.743	
7,400.00	7,378.39	7,405.16	7,389.62	27.20	20.60	38.98	-221.07	-1,554.41	1,149.62	1,102.44	47.19	24.363	
7,500.00	7,478.01	7,505.36	7,489.03	27.59	20.74	38.82	-229.59	-1,556.12	1,144.04	1,096.35	47.69	23.988	
7,600.00	7,577.63	7,594.43	7,588.45	27.97	20.86	38.66	-238.12	-1,557.82	1,138.47	1,090.28	48.19	23.625	
7,628.57	7,606.09	7,622.94	7,616.85	28.08	20.91	38.62	-240.56	-1,558.31	1,136.88	1,088.54	48.34	23.521	
7,700.00	7,677.31	7,705.76	7,687.87	28.35	21.03	38.45	-246.65	-1,559.53	1,133.42	1,084.70	48.72	23.264	
7,800.00	7,777.15	7,805.95	7,787.31	28.72	21.19	38.16	-255.18	-1,561.24	1,130.36	1,081.13	49.23	22.959	
7,896.01	7,873.12	7,889.84	7,882.73	29.06	21.32	37.82	-263.37	-1,562.87	1,129.39	1,079.69	49.70	22.722 CC	
7,900.00	7,877.10	7,906.19	7,886.69	29.08	21.35	37.81	-263.71	-1,562.94	1,129.39	1,079.65	49.74	22.704 ES	
7,961.90	7,939.00	7,955.51	7,948.15	29.28	21.43	-87.92	-268.98	-1,564.00	1,129.85	1,079.82	50.03	22.582	
8,000.00	7,977.10	8,006.54	7,985.96	29.41	21.52	-88.08	-272.23	-1,564.65	1,130.39	1,080.15	50.24	22.500	
8,100.00	8,077.10	8,106.92	8,085.20	29.73	21.69	-88.52	-280.74	-1,566.35	1,131.85	1,081.12	50.73	22.309	
8,200.00	8,177.10	8,207.30	8,184.44	30.06	21.87	-88.95	-289.25	-1,568.05	1,133.38	1,082.14	51.23	22.121	
8,300.00	8,277.10	8,307.68	8,283.68	30.38	22.05	-89.38	-297.77	-1,569.75	1,134.97	1,083.23	51.74	21.935	
8,400.00	8,377.10	8,391.94	8,382.92	30.71	22.21	-89.81	-306.28	-1,571.46	1,136.62	1,084.40	52.22	21.765	
8,506.90	8,484.00	8,502.64	8,493.25	31.06	22.42	-90.26	-315.11	-1,573.22	1,138.34	1,085.56	52.78	21.688	
8,550.00	8,527.06	8,548.27	8,538.79	31.19	22.51	-90.13	-317.93	-1,573.79	1,138.89	1,085.89	53.00	21.489	
8,600.00	8,576.69	8,600.81	8,591.27	31.35	22.61	-90.52	-320.51	-1,574.30	1,139.45	1,086.21	53.24	21.401	
8,650.00	8,625.62	8,652.70	8,643.12	31.49	22.71	-91.08	-322.36	-1,574.67	1,140.00	1,086.53	53.47	21.320	
8,700.00	8,673.47	8,703.69	8,694.10	31.62	22.80	-91.81	-323.50	-1,574.90	1,140.66	1,086.97	53.68	21.248	
8,750.00	8,719.87	8,753.54	8,743.95	31.73	22.89	-92.67	-323.98	-1,575.00	1,141.57	1,087.69	53.88	21.189	
8,800.00	8,764.48	8,800.92	8,789.48	31.84	22.97	-93.56	-324.00	-1,575.00	1,142.96	1,088.90	54.06	21.144	
8,850.00	8,806.96	8,841.56	8,831.96	31.93	23.04	-94.46	-324.00	-1,575.00	1,145.14	1,090.92	54.22	21.121	
8,900.00	8,846.98	8,881.57	8,871.98	32.01	23.11	-95.34	-324.00	-1,575.00	1,148.34	1,093.97	54.37	21.119 SF	
8,950.00	8,884.24	8,918.83	8,909.24	32.07	23.17	-96.13	-324.00	-1,575.00	1,152.81	1,098.29	54.52	21.143	
9,000.00	8,918.45	8,953.04	8,943.45	32.12	23.23	-96.77	-324.00	-1,575.00	1,158.78	1,104.10	54.67	21.195	
9,050.00	8,949.35	8,983.94	8,974.35	32.16	23.29	-97.20	-324.00	-1,575.00	1,166.45	1,111.63	54.82	21.278	
9,100.00	8,976.71	9,011.31	9,001.71	32.19	23.34	-97.36	-324.00	-1,575.00	1,176.01	1,121.04	54.97	21.395	
9,150.00	9,000.32	9,034.92	9,025.32	32.20	23.38	-97.21	-324.00	-1,575.00	1,187.59	1,132.47	55.12	21.546	
9,200.00	9,020.01	9,054.60	9,045.01	32.21	23.41	-96.69	-324.00	-1,575.00	1,201.26	1,145.99	55.27	21.734	

CC - Min centre to center distance or covergent point, SF - min separation factor, ES - min ellipse separation

Pro Directional Anticollision Report

Company:	Matador Resources	Local Co-ordinate Reference:	Well 024H
Project:	Lea County, NM	TVD Reference:	Rig @ 3283.00usft (GL:3254'+KB:29')
Reference Site:	Leslie Fed Com	MD Reference:	Rig @ 3283.00usft (GL:3254'+KB:29')
Site Error:	0.00 usft	North Reference:	Grid
Reference Well:	024H	Survey Calculation Method:	Minimum Curvature
Well Error:	0.00 usft	Output errors are at	2.00 sigma
Reference Wellbore	OH	Database:	WellPlanner1
Reference Design:	Prelim Plan A	Offset TVD Reference:	Offset Datum

Offset Design												Offset Site Error:	0.00 usft										
Survey Program: 0-MWD - OWSG, 5492-MWD - OWSG, 12795-MWD - OWSG												Offset Well Error:	0.00 usft										
Reference																							
Offset																							
Semi Major Axis																							
Distance																							
Measured Depth (usft)	Vertical Depth (usft)	Measured Depth (usft)	Vertical Depth (usft)	Reference (usft)	Offset (usft)	Highside Toolface (°)	Offset Wellbore Centre +N/-S (usft)	Offset Wellbore Centre +E/-W (usft)	Between Centres (usft)	Between Ellipses (usft)	Minimum Separation (usft)	Separation Factor	Warning										
9,250.00	9,035.61	9,070.20	9,060.61	32.21	23.44	-95.77	-324.00	-1,575.00	1,217.06	1,161.64	55.43	21.958											
9,300.00	9,047.01	9,081.61	9,072.01	32.24	23.46	-94.42	-324.00	-1,575.00	1,234.94	1,179.36	55.58	22.218											
9,306.90	9,048.25	9,082.85	9,073.25	32.25	23.47	-94.19	-324.00	-1,575.00	1,237.57	1,181.96	55.60	22.257											
9,331.90	9,052.59	9,087.19	9,077.59	32.31	23.47	-94.41	-324.00	-1,575.00	1,247.35	1,191.67	55.58	22.400											
9,350.00	9,055.57	9,109.84	9,080.57	32.37	23.51	-94.07	-324.00	-1,575.00	1,254.70	1,198.92	55.78	22.494											
9,400.00	9,062.02	9,103.39	9,087.02	32.54	23.50	-92.96	-324.00	-1,575.00	1,276.15	1,220.23	55.92	22.820											
9,450.00	9,065.87	9,100.46	9,090.87	32.72	23.50	-91.58	-324.00	-1,575.00	1,299.23	1,243.15	56.08	23.167											
9,498.63	9,067.11	9,101.70	9,092.11	32.91	23.50	-90.00	-324.00	-1,575.00	1,323.11	1,266.86	56.24	23.524											
9,500.00	9,067.11	9,101.70	9,092.11	32.91	23.50	-90.00	-324.00	-1,575.00	1,323.80	1,267.55	56.25	23.535											
9,600.00	9,067.10	9,101.70	9,092.10	33.34	23.50	-90.00	-324.00	-1,575.00	1,377.06	1,320.46	56.60	24.331											
9,700.00	9,067.10	9,101.70	9,092.10	33.85	23.50	-90.00	-324.00	-1,575.00	1,435.32	1,378.36	56.96	25.199											
9,800.00	9,067.10	9,101.69	9,092.10	34.42	23.50	-90.00	-324.00	-1,575.00	1,497.99	1,440.67	57.32	26.133											
9,900.00	9,067.10	9,101.69	9,092.10	35.06	23.50	-90.00	-324.00	-1,575.00	1,564.55	1,506.87	57.68	27.127											
10,000.00	9,067.09	9,101.69	9,092.09	35.76	23.50	-90.00	-324.00	-1,575.00	1,634.52	1,576.50	58.01	28.175											
10,100.00	9,067.09	9,101.69	9,092.09	36.52	23.50	-90.00	-324.00	-1,575.00	1,707.48	1,649.15	58.33	29.271											
10,200.00	9,067.09	9,101.68	9,092.09	37.33	23.50	-90.00	-324.00	-1,575.00	1,783.07	1,724.43	58.63	30.410											
10,300.00	9,067.09	9,101.68	9,092.09	38.20	23.50	-90.00	-324.00	-1,575.00	1,860.96	1,802.04	58.91	31.588											
10,400.00	9,067.08	9,101.68	9,092.08	39.12	23.50	-90.00	-324.00	-1,575.00	1,940.88	1,881.70	59.17	32.800											
10,500.00	9,067.08	9,101.68	9,092.08	40.09	23.50	-90.00	-324.00	-1,575.00	2,022.58	1,963.17	59.41	34.043											
10,600.00	9,067.08	9,101.67	9,092.08	41.10	23.50	-90.00	-324.00	-1,575.00	2,105.87	2,046.23	59.64	35.312											
10,700.00	9,067.08	9,101.67	9,092.08	42.15	23.50	-90.00	-324.00	-1,575.00	2,190.55	2,130.71	59.84	36.605											
10,800.00	9,067.07	9,101.67	9,092.07	43.23	23.50	-90.00	-324.00	-1,575.00	2,276.48	2,216.44	60.03	37.919											
10,900.00	9,067.07	9,101.67	9,092.07	44.36	23.50	-90.00	-324.00	-1,575.00	2,363.51	2,303.30	60.21	39.253											
11,000.00	9,067.07	9,101.66	9,092.07	45.51	23.50	-90.00	-324.00	-1,575.00	2,451.54	2,391.16	60.38	40.603											
11,100.00	9,067.07	9,101.66	9,092.07	46.70	23.50	-90.00	-324.00	-1,575.00	2,540.45	2,479.91	60.53	41.968											
11,200.00	9,067.06	9,101.66	9,092.06	47.91	23.50	-90.00	-324.00	-1,575.00	2,630.15	2,569.48	60.68	43.346											
11,300.00	9,067.06	9,101.66	9,092.06	49.15	23.50	-90.00	-324.00	-1,575.00	2,720.58	2,659.77	60.81	44.736											
11,400.00	9,067.06	9,101.65	9,092.06	50.41	23.50	-90.00	-324.00	-1,575.00	2,811.65	2,750.71	60.94	46.137											
11,500.00	9,067.06	9,101.65	9,092.06	51.70	23.50	-90.00	-324.00	-1,575.00	2,903.31	2,842.25	61.06	47.547											
11,600.00	9,067.05	9,101.65	9,092.05	53.00	23.50	-90.00	-324.00	-1,575.00	2,995.51	2,934.33	61.18	48.966											
11,700.00	9,067.05	9,101.65	9,092.05	54.33	23.50	-90.00	-324.00	-1,575.00	3,088.19	3,026.90	61.28	50.392											
11,800.00	9,067.05	9,101.64	9,092.05	55.67	23.50	-90.00	-324.00	-1,575.00	3,181.31	3,119.93	61.39	51.824											
11,900.00	9,067.05	9,101.64	9,092.05	57.03	23.50	-90.00	-324.00	-1,575.00	3,274.84	3,213.36	61.48	53.263											
12,000.00	9,067.04	9,101.64	9,092.04	58.41	23.50	-90.00	-324.00	-1,575.00	3,368.74	3,307.16	61.58	54.707											
12,100.00	9,067.04	9,101.64	9,092.04	59.80	23.50	-90.00	-324.00	-1,575.00	3,462.98	3,401.32	61.67	56.155											
12,200.00	9,067.04	9,101.63	9,092.04	61.20	23.50	-90.00	-324.00	-1,575.00	3,557.54	3,495.79	61.76	57.607											
12,300.00	9,067.04	9,101.63	9,092.04	62.61	23.50	-90.00	-324.00	-1,575.00	3,652.39	3,590.55	61.84	59.063											
12,400.00	9,067.03	15,886.65	12,563.03	64.04	63.07	-161.82	3,245.17	-1,604.60	3,653.43	3,578.82	74.62	48.964											
12,500.00	9,067.03	15,986.65	12,563.03	65.48	64.51	-161.82	3,345.16	-1,605.49	3,653.43	3,577.36	76.07	48.030											
12,600.00	9,067.03	16,086.65	12,563.03	66.93	65.96	-161.82	3,445.16	-1,606.38	3,653.43	3,575.90	77.53	47.122											
12,700.00	9,067.03	16,186.65	12,563.03	68.38	67.42	-161.82	3,545.16	-1,607.27	3,653.43	3,574.42	79.01	46.239											
12,800.00	9,067.02	16,286.65	12,563.02	69.85	68.89	-161.82	3,645.15	-1,608.16	3,653.43	3,572.92	80.51	45.381											
12,900.00	9,067.02	16,386.65	12,563.02	71.33	70.37	-161.82	3,745.15	-1,609.05	3,653.43	3,571.42	82.01	44.548											
13,000.00	9,067.02	16,486.65	12,563.02	72.81	71.85	-161.82	3,845.14	-1,609.94	3,653.43	3,569.90	83.53	43.738											
13,100.00	9,067.02	16,586.65	12,563.02	74.30	73.34	-161.82	3,945.14	-1,610.82	3,653.43	3,568.37	85.06	42.952											
13,200.00	9,067.01	16,686.65	12,563.01	75.80	74.84	-161.82	4,045.14	-1,611.71	3,653.43	3,566.83	86.60	42.188											
13,300.00	9,067.01	16,786.65	12,563.01	77.30	76.35	-161.82	4,145.13	-1,612.60	3,653.43	3,565.28	88.15	41.446											
13,400.00	9,067.01	16,886.65	12,563.01	78.81	77.86	-161.82	4,245.13	-1,613.49	3,653.43	3,563.72	89.71	40.725											
13,500.00	9,067.01	16,986.65	12,563.01	80.32	79.38	-161.82	4,345.12	-1,614.38	3,653.43	3,562.15	91.28	40.024											
13,600.00	9,067.00	17,086.65	12,563.01	81.85	80.90	-161.82	4,445.12	-1,615.27	3,653.43	3,560.57	92.86	39.344											
13,700.00	9,067.00	17,186.65	12,563.01	83.37	82.43	-161.82	4,545.12	-1,616.16	3,653.43	3,558.98	94.45	38.683											
13,793.84	9,067.00	17,280.49	12,563.00	84.81	83.87	-161.82	4,638.95	-1,616.99	3,653.43	3,557.48	95.94	38.080											

CC - Min centre to center distance or covergent point, SF - min separation factor, ES - min ellipse separation

Pro Directional Anticollision Report

Company:	Matador Resources	Local Co-ordinate Reference:	Well 024H
Project:	Lea County, NM	TVD Reference:	Rig @ 3283.00usft (GL:3254'+KB:29')
Reference Site:	Leslie Fed Com	MD Reference:	Rig @ 3283.00usft (GL:3254'+KB:29')
Site Error:	0.00 usft	North Reference:	Grid
Reference Well:	024H	Survey Calculation Method:	Minimum Curvature
Well Error:	0.00 usft	Output errors are at:	2.00 sigma
Reference Wellbore:	OH	Database:	WellPlanner1
Reference Design:	Prelim Plan A	Offset TVD Reference:	Offset Datum

Reference Depths are relative to Rig @ 3283.00usft (GL:3254'+KB:29') Coordinates are relative to: 024H
 Offset Depths are relative to Offset Datum Coordinate System is US State Plane 1927 (Exact solution), New Mexico East 30
 Central Meridian is 104° 20' 0.000 W Grid Convergence at Surface is: 0.51°

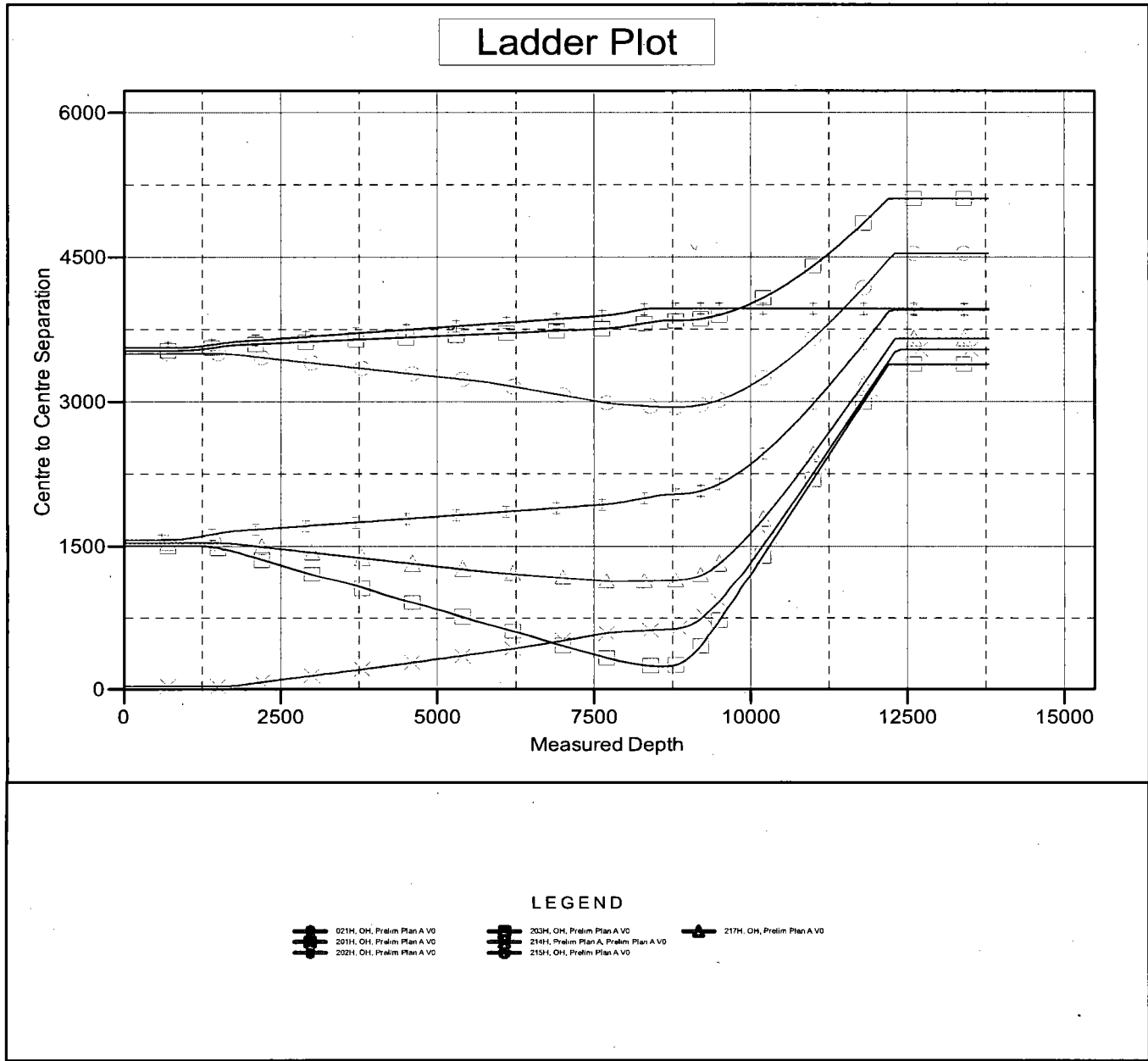

CC - Min centre to center distance or covergent point, SF - min separation factor, ES - min ellipse separation

Pro Directional Anticollision Report

Company:	Matador Resources	Local Co-ordinate Reference:	Well 024H
Project:	Lea County, NM	TVD Reference:	Rig @ 3283.00usft (GL:3254'+KB:29')
Reference Site:	Leslie Fed Com.	MD Reference:	Rig @ 3283.00usft (GL:3254'+KB:29')
Site Error:	0.00 usft	North Reference:	Grid
Reference Well:	024H	Survey Calculation Method:	Minimum Curvature
Well Error:	0.00 usft	Output errors are at:	2.00 sigma
Reference Wellbore:	OH	Database:	WellPlanner1
Reference Design:	Prelim Plan A	Offset TVD Reference:	Offset Datum

Reference Depths are relative to Rig @ 3283.00usft (GL:3254'+KB:29')

Coordinates are relative to 024H

Offset Depths are relative to Offset Datum

Coordinate System is US State Plane 1927 (Exact solution), New Mexico East 30

Central Meridian is 104° 20' 0.000 W

Grid Convergence at Surface is: 0.51°

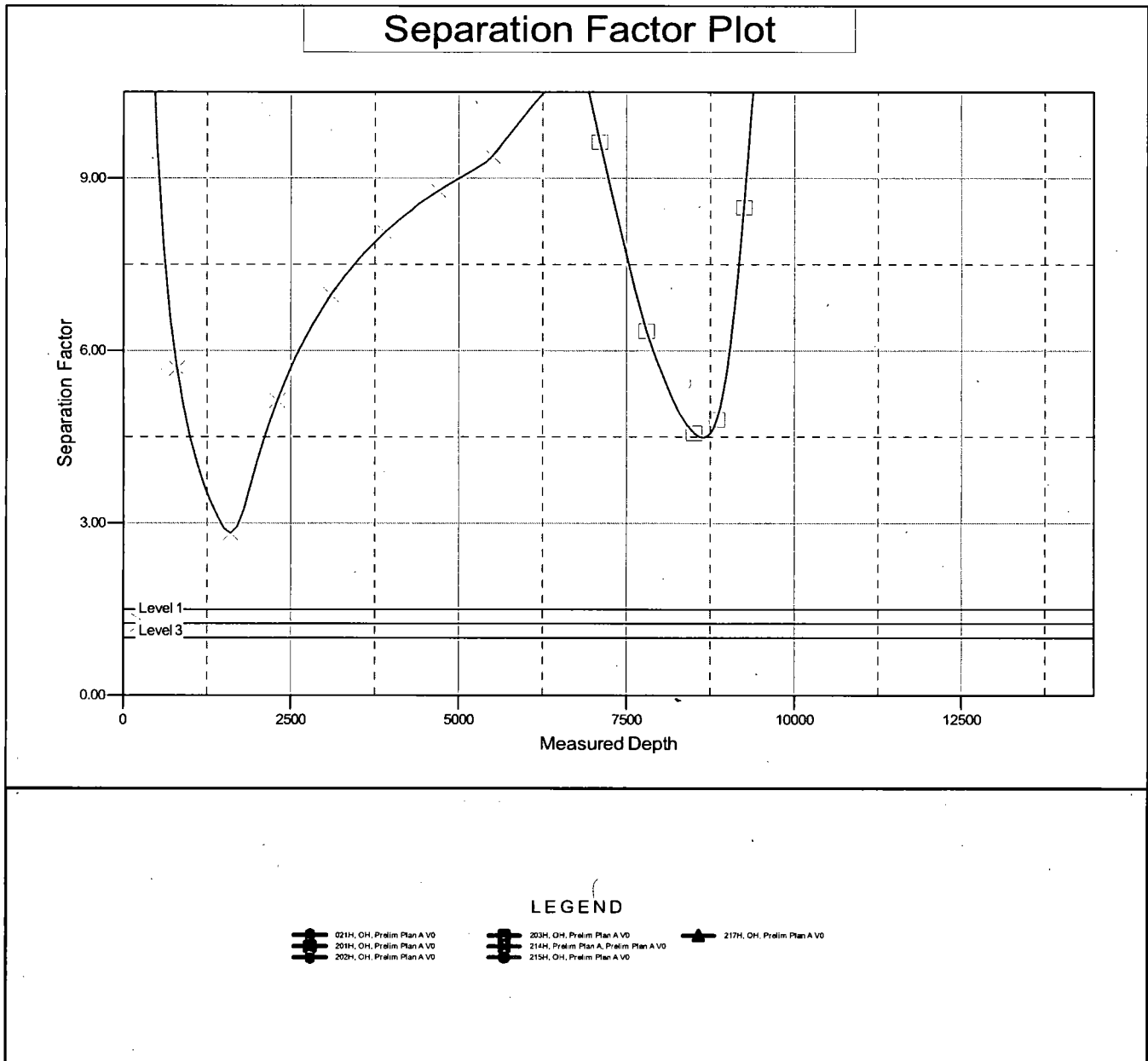

Pro Directional Survey Report

Company:	Matador Resources	Local Co-ordinate Reference:	Well 024H
Project:	Lea County, NM	TVD Reference:	Rig @ 3283.00usft (GL:3254'+KB:29')
Site:	Leslie Fed Com	MD Reference:	Rig @ 3283.00usft (GL:3254'+KB:29')
Well:	024H	North Reference:	Grid
Wellbore:	OH	Survey Calculation Method:	Minimum Curvature
Design:	Prelim Plan A	Database:	WellPlanner1

Project	Lea County, NM		
Map System:	US State Plane 1927 (Exact solution)	System Datum:	Mean Sea Level
Geo Datum:	NAD 1927 (NADCON CONUS)		
Map Zone:	New Mexico East 3001		

Site	Leslie Fed Com				
Site Position:		Northing:	410,039.00 usft	Latitude:	32° 7' 25.777 N
From:	Map	Easting:	790,881.00 usft	Longitude:	103° 23' 37.482 W
Position Uncertainty:	0.00 usft	Slot Radius:	13-3/16 "	Grid Convergence:	0.50 °

Well	024H					
Well Position	+N-S	0.00 usft	Northing:	410,157.00 usft	Latitude:	32° 7' 26.639 N
	+E-W	0.00 usft	Easting:	794,409.00 usft	Longitude:	103° 22' 56.449 W
Position Uncertainty		0.00 usft	Wellhead Elevation:	usft	Ground Level:	3,254.00 usft

Wellbore	OH				
-----------------	----	--	--	--	--

Magnetics	Model Name	Sample Date	Declination (°)	Dip Angle (°)	Field Strength (nT)
	HDGM	3/21/2017	6.80	59.87	48,038.90

Design	Prelim Plan A				
---------------	---------------	--	--	--	--

Audit Notes:					
Version:	Phase:	PLAN	Tie On Depth:	0.00	

Vertical Section:	Depth From (TVD) (usft)	+N-S (usft)	+E-W (usft)	Direction (°)	
	0.00	0.00	0.00		354.14

Survey Tool Program		Date: 3/21/2017			
From (usft)	To (usft)	Survey (Wellbore)	Tool Name	Description	
0.00	13,793.84	Prelim Plan A (OH)	MWD - OWSG	MWD - OWSG	

Measured Depth (usft)	Inclination (°)	Azimuth (°)	Vertical Depth (usft)	+N-S (usft)	+E-W (usft)	Vertical Section (usft)	Dogleg Rate (°/100usft)	Build Rate (°/100usft)	Turn Rate (°/100usft)
0.00	0.00	0.00	0.00	0.00	0.00	0.00	0.00	0.00	0.00
100.00	0.00	0.00	100.00	0.00	0.00	0.00	0.00	0.00	0.00
200.00	0.00	0.00	200.00	0.00	0.00	0.00	0.00	0.00	0.00
300.00	0.00	0.00	300.00	0.00	0.00	0.00	0.00	0.00	0.00
400.00	0.00	0.00	400.00	0.00	0.00	0.00	0.00	0.00	0.00
500.00	0.00	0.00	500.00	0.00	0.00	0.00	0.00	0.00	0.00
600.00	0.00	0.00	600.00	0.00	0.00	0.00	0.00	0.00	0.00
700.00	0.00	0.00	700.00	0.00	0.00	0.00	0.00	0.00	0.00
800.00	0.00	0.00	800.00	0.00	0.00	0.00	0.00	0.00	0.00
900.00	0.00	0.00	900.00	0.00	0.00	0.00	0.00	0.00	0.00

Pro Directional Survey Report

Company:	Matador Resources	Local Co-ordinate Reference:	Well 024H
Project:	Lea County, NM	TVD Reference:	Rig @ 3283.00usft (GL:3254+KB:29')
Site:	Leslie Fed Com	MD Reference:	Rig @ 3283.00usft (GL:3254+KB:29')
Well:	024H	North Reference:	Grid
Wellbore:	OH	Survey Calculation Method:	Minimum Curvature
Design:	Prelim Plan A	Database:	WellPlanner1

Planned Survey									
Measured Depth (usft)	Inclination (°)	Azimuth (°)	Vertical Depth (usft)	+N/-S (usft)	+E/-W (usft)	Vertical Section (usft)	Dogleg Rate (°/100usft)	Build Rate (°/100usft)	Turn Rate (°/100usft)
1,000.00	0.00	0.00	1,000.00	0.00	0.00	0.00	0.00	0.00	0.00
1,100.00	0.00	0.00	1,100.00	0.00	0.00	0.00	0.00	0.00	0.00
1,200.00	0.00	0.00	1,200.00	0.00	0.00	0.00	0.00	0.00	0.00
1,300.00	0.00	0.00	1,300.00	0.00	0.00	0.00	0.00	0.00	0.00
1,400.00	0.00	0.00	1,400.00	0.00	0.00	0.00	0.00	0.00	0.00
1,500.00	0.00	0.00	1,500.00	0.00	0.00	0.00	0.00	0.00	0.00
1,600.00	1.50	234.52	1,599.99	-0.76	-1.07	-0.65	1.50	1.50	0.00
1,700.00	3.00	234.52	1,699.91	-3.04	-4.26	-2.59	1.50	1.50	0.00
1,800.00	4.50	234.52	1,799.69	-6.83	-9.59	-5.82	1.50	1.50	0.00
1,833.33	5.00	234.52	1,832.91	-8.44	-11.84	-7.18	1.50	1.50	0.00
1,900.00	5.00	234.52	1,899.32	-11.81	-16.57	-10.05	0.00	0.00	0.00
2,000.00	5.00	234.52	1,998.94	-16.87	-23.67	-14.36	0.00	0.00	0.00
2,100.00	5.00	234.52	2,098.56	-21.92	-30.76	-18.67	0.00	0.00	0.00
2,200.00	5.00	234.52	2,198.18	-26.98	-37.86	-22.98	0.00	0.00	0.00
2,300.00	5.00	234.52	2,297.80	-32.04	-44.96	-27.28	0.00	0.00	0.00
2,400.00	5.00	234.52	2,397.42	-37.10	-52.06	-31.59	0.00	0.00	0.00
2,500.00	5.00	234.52	2,497.04	-42.16	-59.15	-35.90	0.00	0.00	0.00
2,600.00	5.00	234.52	2,596.66	-47.21	-66.25	-40.21	0.00	0.00	0.00
2,700.00	5.00	234.52	2,696.28	-52.27	-73.35	-44.51	0.00	0.00	0.00
2,800.00	5.00	234.52	2,795.90	-57.33	-80.45	-48.82	0.00	0.00	0.00
2,900.00	5.00	234.52	2,895.52	-62.39	-87.55	-53.13	0.00	0.00	0.00
3,000.00	5.00	234.52	2,995.14	-67.45	-94.64	-57.43	0.00	0.00	0.00
3,100.00	5.00	234.52	3,094.76	-72.50	-101.74	-61.74	0.00	0.00	0.00
3,200.00	5.00	234.52	3,194.38	-77.56	-108.84	-66.05	0.00	0.00	0.00
3,300.00	5.00	234.52	3,294.00	-82.62	-115.94	-70.36	0.00	0.00	0.00
3,400.00	5.00	234.52	3,393.62	-87.68	-123.03	-74.66	0.00	0.00	0.00
3,500.00	5.00	234.52	3,493.23	-92.74	-130.13	-78.97	0.00	0.00	0.00
3,600.00	5.00	234.52	3,592.85	-97.80	-137.23	-83.28	0.00	0.00	0.00
3,700.00	5.00	234.52	3,692.47	-102.85	-144.33	-87.59	0.00	0.00	0.00
3,800.00	5.00	234.52	3,792.09	-107.91	-151.42	-91.89	0.00	0.00	0.00
3,900.00	5.00	234.52	3,891.71	-112.97	-158.52	-96.20	0.00	0.00	0.00
4,000.00	5.00	234.52	3,991.33	-118.03	-165.62	-100.51	0.00	0.00	0.00
4,100.00	5.00	234.52	4,090.95	-123.09	-172.72	-104.81	0.00	0.00	0.00
4,200.00	5.00	234.52	4,190.57	-128.14	-179.81	-109.12	0.00	0.00	0.00
4,300.00	5.00	234.52	4,290.19	-133.20	-186.91	-113.43	0.00	0.00	0.00
4,400.00	5.00	234.52	4,389.81	-138.26	-194.01	-117.74	0.00	0.00	0.00
4,500.00	5.00	234.52	4,489.43	-143.32	-201.11	-122.04	0.00	0.00	0.00
4,600.00	5.00	234.52	4,589.05	-148.38	-208.21	-126.35	0.00	0.00	0.00
4,700.00	5.00	234.52	4,688.67	-153.43	-215.30	-130.66	0.00	0.00	0.00
4,800.00	5.00	234.52	4,788.29	-158.49	-222.40	-134.97	0.00	0.00	0.00
4,900.00	5.00	234.52	4,887.91	-163.55	-229.50	-139.27	0.00	0.00	0.00
5,000.00	5.00	234.52	4,987.53	-168.61	-236.60	-143.58	0.00	0.00	0.00
5,100.00	5.00	234.52	5,087.15	-173.67	-243.69	-147.89	0.00	0.00	0.00
5,200.00	5.00	234.52	5,186.77	-178.73	-250.79	-152.19	0.00	0.00	0.00

Pro Directional Survey Report

Company:	Matador Resources	Local Co-ordinate Reference:	Well 024H
Project:	Lea County, NM	TVD Reference:	Rig @ 3283.00usft (GL:3254'+KB:29')
Site:	Leslie Fed Com	MD Reference:	Rig @ 3283.00usft (GL:3254'+KB:29')
Well:	024H	North Reference:	Grid
Wellbore:	OH	Survey Calculation Method:	Minimum Curvature
Design:	Prelim Plan A	Database:	WellPlanner1

Planned Survey										
Measured Depth (usft)	Inclination (°)	Azimuth (°)	Vertical Depth (usft)	+N/-S (usft)	+E/-W (usft)	Vertical Section (usft)	Dogleg Rate (°/100usft)	Build Rate (°/100usft)	Turn Rate (°/100usft)	
5,300.00	5.00	234.52	5,286.39	-183.78	-257.89	-156.50	0.00	0.00	0.00	
5,400.00	5.00	234.52	5,386.00	-188.84	-264.99	-160.81	0.00	0.00	0.00	
5,500.00	5.00	234.52	5,485.62	-193.90	-272.08	-165.12	0.00	0.00	0.00	
5,600.00	5.00	234.52	5,585.24	-198.96	-279.18	-169.42	0.00	0.00	0.00	
5,700.00	5.00	234.52	5,684.86	-204.02	-286.28	-173.73	0.00	0.00	0.00	
5,800.00	5.00	234.52	5,784.48	-209.07	-293.38	-178.04	0.00	0.00	0.00	
5,900.00	5.00	234.52	5,884.10	-214.13	-300.48	-182.34	0.00	0.00	0.00	
6,000.00	5.00	234.52	5,983.72	-219.19	-307.57	-186.65	0.00	0.00	0.00	
6,100.00	5.00	234.52	6,083.34	-224.25	-314.67	-190.96	0.00	0.00	0.00	
6,200.00	5.00	234.52	6,182.96	-229.31	-321.77	-195.27	0.00	0.00	0.00	
6,300.00	5.00	234.52	6,282.58	-234.36	-328.87	-199.57	0.00	0.00	0.00	
6,400.00	5.00	234.52	6,382.20	-239.42	-335.96	-203.88	0.00	0.00	0.00	
6,500.00	5.00	234.52	6,481.82	-244.48	-343.06	-208.19	0.00	0.00	0.00	
6,600.00	5.00	234.52	6,581.44	-249.54	-350.16	-212.50	0.00	0.00	0.00	
6,700.00	5.00	234.52	6,681.06	-254.60	-357.26	-216.80	0.00	0.00	0.00	
6,800.00	5.00	234.52	6,780.68	-259.65	-364.35	-221.11	0.00	0.00	0.00	
6,900.00	5.00	234.52	6,880.30	-264.71	-371.45	-225.42	0.00	0.00	0.00	
7,000.00	5.00	234.52	6,979.92	-269.77	-378.55	-229.72	0.00	0.00	0.00	
7,100.00	5.00	234.52	7,079.54	-274.83	-385.65	-234.03	0.00	0.00	0.00	
7,200.00	5.00	234.52	7,179.16	-279.89	-392.74	-238.34	0.00	0.00	0.00	
7,300.00	5.00	234.52	7,278.77	-284.95	-399.84	-242.65	0.00	0.00	0.00	
7,400.00	5.00	234.52	7,378.39	-290.00	-406.94	-246.95	0.00	0.00	0.00	
7,500.00	5.00	234.52	7,478.01	-295.06	-414.04	-251.26	0.00	0.00	0.00	
7,600.00	5.00	234.52	7,577.63	-300.12	-421.14	-255.57	0.00	0.00	0.00	
7,628.57	5.00	234.52	7,606.09	-301.56	-423.16	-256.80	0.00	0.00	0.00	
7,700.00	3.93	234.52	7,677.31	-304.79	-427.69	-259.55	1.50	-1.50	0.00	
7,800.00	2.43	234.52	7,777.15	-308.01	-432.21	-262.29	1.50	-1.50	0.00	
7,900.00	0.93	234.52	7,877.10	-309.71	-434.59	-263.73	1.50	-1.50	0.00	
7,961.90	0.00	0.00	7,939.00	-310.00	-435.00	-263.98	1.50	-1.50	0.00	
8,000.00	0.00	0.00	7,977.10	-310.00	-435.00	-263.98	0.00	0.00	0.00	
8,100.00	0.00	0.00	8,077.10	-310.00	-435.00	-263.98	0.00	0.00	0.00	
8,200.00	0.00	0.00	8,177.10	-310.00	-435.00	-263.98	0.00	0.00	0.00	
8,300.00	0.00	0.00	8,277.10	-310.00	-435.00	-263.98	0.00	0.00	0.00	
8,400.00	0.00	0.00	8,377.10	-310.00	-435.00	-263.98	0.00	0.00	0.00	
8,506.90	0.00	0.00	8,484.00	-310.00	-435.00	-263.98	0.00	0.00	0.00	
8,550.00	4.31	359.70	8,527.06	-308.38	-435.01	-262.37	10.00	10.00	0.00	
8,600.00	9.31	359.70	8,576.69	-302.45	-435.04	-256.47	10.00	10.00	0.00	
8,650.00	14.31	359.70	8,625.62	-292.22	-435.09	-246.29	10.00	10.00	0.00	
8,700.00	19.31	359.70	8,673.47	-277.77	-435.17	-231.90	10.00	10.00	0.00	
8,750.00	24.31	359.70	8,719.87	-259.20	-435.27	-213.42	10.00	10.00	0.00	
8,800.00	29.31	359.70	8,764.48	-236.65	-435.38	-190.98	10.00	10.00	0.00	
8,850.00	34.31	359.70	8,806.96	-210.31	-435.52	-164.76	10.00	10.00	0.00	
8,900.00	39.31	359.70	8,846.98	-180.36	-435.68	-134.95	10.00	10.00	0.00	

Pro Directional Survey Report

Company:	Matador Resources	Local Co-ordinate Reference:	Well 024H
Project:	Lea County, NM	TVD Reference:	Rig @ 3283.00usft (GL:3254'+KB:29')
Site:	Leslie Fed Com	MD Reference:	Rig @ 3283.00usft (GL:3254'+KB:29')
Well:	024H	North Reference:	Grid
Wellbore:	OH	Survey Calculation Method:	Minimum Curvature
Design:	Prelim Plan A	Database:	WellPlanner1

Planned Survey										
Measured Depth (usft)	Inclination (°)	Azimuth (°)	Vertical Depth (usft)	+N/-S (usft)	+E/-W (usft)	Vertical Section (usft)	Dogleg Rate (°/100usft)	Build Rate (°/100usft)	Turn Rate (°/100usft)	
8,950.00	44.31	359.70	8,884.24	-147.04	-435.85	-101.78	10.00	10.00	0.00	
9,000.00	49.31	359.70	8,918.45	-110.59	-436.04	-65.51	10.00	10.00	0.00	
9,050.00	54.31	359.70	8,949.35	-71.31	-436.25	-26.41	10.00	10.00	0.00	
9,100.00	59.31	359.70	8,976.71	-29.48	-436.47	15.22	10.00	10.00	0.00	
9,150.00	64.31	359.70	9,000.32	14.58	-436.70	59.07	10.00	10.00	0.00	
9,200.00	69.31	359.70	9,020.01	60.52	-436.94	104.80	10.00	10.00	0.00	
9,250.00	74.31	359.70	9,035.61	108.01	-437.19	152.07	10.00	10.00	0.00	
9,300.00	79.31	359.70	9,047.01	156.67	-437.44	200.50	10.00	10.00	0.00	
9,306.90	80.00	359.70	9,048.25	163.46	-437.48	207.26	10.00	10.00	0.00	
9,331.90	80.00	359.70	9,052.59	188.08	-437.61	231.76	0.00	0.00	0.00	
9,350.00	81.09	359.68	9,055.57	205.93	-437.71	249.53	6.00	6.00	-0.13	
9,400.00	84.09	359.61	9,062.02	255.51	-438.01	298.88	6.00	6.00	-0.13	
9,450.00	87.08	359.55	9,065.87	305.35	-438.38	348.50	6.00	6.00	-0.13	
9,498.63	90.00	359.49	9,067.11	353.96	-438.78	396.89	6.00	6.00	-0.12	
9,500.00	90.00	359.49	9,067.11	355.33	-438.79	398.26	0.00	0.00	0.00	
9,600.00	90.00	359.49	9,067.10	455.33	-439.68	497.83	0.00	0.00	0.00	
9,700.00	90.00	359.49	9,067.10	555.32	-440.57	597.39	0.00	0.00	0.00	
9,800.00	90.00	359.49	9,067.10	655.32	-441.46	696.95	0.00	0.00	0.00	
9,900.00	90.00	359.49	9,067.10	755.31	-442.35	796.52	0.00	0.00	0.00	
10,000.00	90.00	359.49	9,067.09	855.31	-443.24	896.08	0.00	0.00	0.00	
10,100.00	90.00	359.49	9,067.09	955.31	-444.13	995.65	0.00	0.00	0.00	
10,200.00	90.00	359.49	9,067.09	1,055.30	-445.02	1,095.21	0.00	0.00	0.00	
10,300.00	90.00	359.49	9,067.09	1,155.30	-445.91	1,194.78	0.00	0.00	0.00	
10,400.00	90.00	359.49	9,067.08	1,255.29	-446.80	1,294.34	0.00	0.00	0.00	
10,500.00	90.00	359.49	9,067.08	1,355.29	-447.69	1,393.91	0.00	0.00	0.00	
10,600.00	90.00	359.49	9,067.08	1,455.29	-448.58	1,493.47	0.00	0.00	0.00	
10,700.00	90.00	359.49	9,067.08	1,555.28	-449.47	1,593.04	0.00	0.00	0.00	
10,800.00	90.00	359.49	9,067.07	1,655.28	-450.36	1,692.60	0.00	0.00	0.00	
10,900.00	90.00	359.49	9,067.07	1,755.27	-451.25	1,792.17	0.00	0.00	0.00	
11,000.00	90.00	359.49	9,067.07	1,855.27	-452.14	1,891.73	0.00	0.00	0.00	
11,100.00	90.00	359.49	9,067.07	1,955.27	-453.03	1,991.30	0.00	0.00	0.00	
11,200.00	90.00	359.49	9,067.06	2,055.26	-453.92	2,090.86	0.00	0.00	0.00	
11,300.00	90.00	359.49	9,067.06	2,155.26	-454.81	2,190.42	0.00	0.00	0.00	
11,400.00	90.00	359.49	9,067.06	2,255.26	-455.70	2,289.99	0.00	0.00	0.00	
11,500.00	90.00	359.49	9,067.06	2,355.25	-456.59	2,389.55	0.00	0.00	0.00	
11,600.00	90.00	359.49	9,067.05	2,455.25	-457.48	2,489.12	0.00	0.00	0.00	
11,700.00	90.00	359.49	9,067.05	2,555.24	-458.37	2,588.68	0.00	0.00	0.00	
11,800.00	90.00	359.49	9,067.05	2,655.24	-459.26	2,688.25	0.00	0.00	0.00	
11,900.00	90.00	359.49	9,067.05	2,755.24	-460.15	2,787.81	0.00	0.00	0.00	
12,000.00	90.00	359.49	9,067.04	2,855.23	-461.04	2,887.38	0.00	0.00	0.00	
12,100.00	90.00	359.49	9,067.04	2,955.23	-461.93	2,986.94	0.00	0.00	0.00	
12,200.00	90.00	359.49	9,067.04	3,055.22	-462.82	3,086.51	0.00	0.00	0.00	
12,300.00	90.00	359.49	9,067.04	3,155.22	-463.71	3,186.07	0.00	0.00	0.00	

Pro Directional Survey Report

Company:	Matador Resources	Local Co-ordinate Reference:	Well 024H
Project:	Lea County, NM	TVD Reference:	Rig @ 3283.00usft (GL:3254'+KB:29')
Site:	Leslie Fed Com	MD Reference:	Rig @ 3283.00usft (GL:3254'+KB:29')
Well:	024H	North Reference:	Grid
Wellbore:	OH	Survey Calculation Method:	Minimum Curvature
Design:	Prelim Plan A	Database:	WellPlanner1

Planned Survey									
Measured Depth (usft)	Inclination (°)	Azimuth (°)	Vertical Depth (usft)	+N/-S (usft)	+E/-W (usft)	Vertical Section (usft)	Dogleg Rate (°/100usft)	Build Rate (°/100usft)	Turn Rate (°/100usft)
12,400.00	90.00	359.49	9,067.03	3,255.22	-464.60	3,285.64	0.00	0.00	0.00
12,500.00	90.00	359.49	9,067.03	3,355.21	-465.49	3,385.20	0.00	0.00	0.00
12,600.00	90.00	359.49	9,067.03	3,455.21	-466.38	3,484.76	0.00	0.00	0.00
12,700.00	90.00	359.49	9,067.03	3,555.20	-467.27	3,584.33	0.00	0.00	0.00
12,800.00	90.00	359.49	9,067.02	3,655.20	-468.16	3,683.89	0.00	0.00	0.00
12,900.00	90.00	359.49	9,067.02	3,755.20	-469.05	3,783.46	0.00	0.00	0.00
13,000.00	90.00	359.49	9,067.02	3,855.19	-469.94	3,883.02	0.00	0.00	0.00
13,100.00	90.00	359.49	9,067.02	3,955.19	-470.83	3,982.59	0.00	0.00	0.00
13,200.00	90.00	359.49	9,067.01	4,055.18	-471.72	4,082.15	0.00	0.00	0.00
13,300.00	90.00	359.49	9,067.01	4,155.18	-472.61	4,181.72	0.00	0.00	0.00
13,400.00	90.00	359.49	9,067.01	4,255.18	-473.50	4,281.28	0.00	0.00	0.00
13,500.00	90.00	359.49	9,067.01	4,355.17	-474.39	4,380.85	0.00	0.00	0.00
13,600.00	90.00	359.49	9,067.00	4,455.17	-475.28	4,480.41	0.00	0.00	0.00
13,700.00	90.00	359.49	9,067.00	4,555.16	-476.17	4,579.98	0.00	0.00	0.00
13,793.84	90.00	359.49	9,067.00	4,649.00	-477.00	4,673.41	0.00	0.00	0.00

Design Targets									
Target Name	Dip Angle (°)	Dip Dir. (°)	TVD (usft)	+N/-S (usft)	+E/-W (usft)	Northing (usft)	Easting (usft)	Latitude	Longitude
[LesFedCom024H]LPP - hit/miss target - Shape	0.00	0.01	0.00	4,559.00	-476.00	414,716.00	793,933.00	32° 8' 11.792 N	103° 23' 1.516 W
- plan misses target center by 4583.78usft at 0.00usft MD (0.00 TVD, 0.00 N, 0.00 E)									
- Point									
[LesFedCom024H]FPP - plan misses target center by 439.40usft at 0.00usft MD (0.00 TVD, 0.00 N, 0.00 E)	0.00	0.00	0.00	-62.00	-435.00	410,095.00	793,974.00	32° 7' 26.063 N	103° 23' 1.513 W
- Point									
[LesFedCom024H]PBHL - plan hits target center - Point	0.00	0.00	9,067.00	4,649.00	-477.00	414,806.00	793,932.00	32° 8' 12.683 N	103° 23' 1.519 W

Plan Annotations					
Measured Depth (usft)	Vertical Depth (usft)	Local Coordinates		Comment	
		+N/-S (usft)	+E/-W (usft)		
1500	1500	0	0	Start Build 1.50	
1833	1833	-7	-13	Start 5366.77 hold	
7200	7179	-233	-422	Start Drop -1.50	
7533	7512	-240	-435	Start 971.84 hold	
8505	8484	-240	-435	Start Build 10.00	
9305	9048	233	-438	Start 25.00 hold	
9330	9053	258	-438	Start DLS 6.00	
9497	9067	424	-439	EOC: 9496.98 MD	
13,721	9067	4648	-477	PBHL - X:793932 Y:414806	
13,722	9067	4649	-477	TD at 13722.21	

Checked By: _____	Approved By: _____	Date: _____
-------------------	--------------------	-------------

Matador Production Company
Leslie Fed Com 24H
SHL 390' FSL & 554' FEL
BHL 240' FNL & 990' FEL
Sec. 17, T. 25 S., R. 35 E., Lea County, NM

DRILL PLAN PAGE 1

Drilling Program

1. ESTIMATED TOPS

Formation Name	TVD	MD	Bearing
Quaternary	000'	000'	water
Dewey Lake red beds	289'	289'	water
Rustler anhydrite	852'	852'	barren
Top salt	1375'	1375'	barren
Castile anhydrite	3686'	3693'	barren
Base salt	5393'	5407'	barren
Bell Canyon sandstone	5419'	5433'	hydrocarbons
Cherry Canyon sandstone	6415'	6433'	hydrocarbons
Brushy Canyon sandstone	7822'	7845'	hydrocarbons & goal
(KOP	8500'	8500'	hydrocarbons)
TD	9067'	13794'	hydrocarbons

2. NOTABLE ZONES

Brushy Canyon is the goal. Hole will extend north of the last perforation point to allow for pump installation. All perforations will be $\geq 330'$ from the dedication perimeter. Closest water well (C02297/C02298) is 2965' ESE. Depth to water is $\geq 205'$ in this $\geq 250'$ deep well.

3. PRESSURE CONTROL

A 10,000' 5000-psi BOP stack consisting of 3 rams with 2 pipe rams, 1 blind ram, and 1 annular preventer will be used below surface casing to TD. See attached BOP and choke manifold diagrams.

An accumulator complying with Onshore Order 2 requirements for the BOP stack pressure rating will be present. Rotating head will be installed as needed.

Pressure tests will be conducted before drilling out from under all casing strings. BOP will be inspected and operated as required in Onshore Order 2. Kelly cock and sub

Matador Production Company
Leslie Fed Com 24H
SHL 390' FSL & 554' FEL
BHL 240' FNL & 990' FEL
Sec. 17, T. 25 S., R. 35 E., Lea County, NM

DRILL PLAN PAGE 2

equipped with a full opening valve sized to fit the drill pipe and collars will be available on the rig floor in the open position.

A third party company will test the BOPs.

Surface casing will be pressure tested to 250 psi low and 2000 psi high. Intermediate casing pressure tests will be made to 250 psi low and 3000 psi high. Annular preventer will be tested to 250 psi low and 1000 psi high on the surface casing and tested to 250 psi low and 2500 psi high on the intermediate casing. In the case of running a speed head with landing mandrel for 9.625" casing, initial surface casing test pressures will be 250 psi low and 3000 psi high. Annular will be tested to 250 psi low and 2500 psi high. Wellhead seals will be tested to 5000 psi once the 9.625" casing has been landed and cemented.

Matador is requesting a variance to use a speed head. Speed head diameter range is 13.375" x 9.625" x 5.5" x 2.875". Wellhead diagram is attached.

Matador requests a variance to drill this well using a co-flex line between the BOP and choke manifold. Certification for proposed co-flex hose is attached. Manufacturer does not require the hose to be anchored. If the specific hose is not available, then one of equal or higher rating will be used.

4. CASING & CEMENT

All casing will be API and new.

Hole O. D.	Set MD	Set TVD	Casing O. D.	Weight (lb/ft)	Grade	Joint	Collapse	Burst	Tension
17.5"	0' - 1000'	0' - 1000'	Surface 13.375"	54.5	J-55	BTC	1.125	1.125	1.8
12.25"	0' - 5600'	0' - 5585'	Inter. 9.625"	40	J-55	BTC	1.125	1.125	1.8
8.75"	0' - 13794'	0' - 9067'	Product. 5.5"	20	P-110	DWC/C	1.125	1.125	1.8

Matador Production Company
Leslie Fed Com 24H
SHL 390' FSL & 554' FEL
BHL 240' FNL & 990' FEL
Sec. 17, T. 25 S., R. 35 E., Lea County, NM

DRILL PLAN PAGE 3

Casing Name	Type	Sacks	Yield	Cu. Ft.	Weight	Blend
Surface	Lead	210	1.82	382	12.8	Class C + bentonite + 2% CaCl + 3% NaCl + LCM
	Tail	740	1.38	1021	14.8	Class C + 5% NaCl + LCM
TOC = GL		100% Excess			Centralizers per Onshore Order 2	
Intermediate	Lead	1170	2.13	2492	12.6	Class C + Bentonite + 1% CaCl ₂ + 8% NaCl + LCM
	Tail	620	1.38	855	14.8	Class C + 5% NaCl + LCM
TOC = GL		100% Excess			2 on btm jt, 1 on 2nd jt, 1 every 4th jt to GL	
Production	Lead	700	2.35	1645	11.5	TXI + Fluid Loss + Dispersant + Retarder + LCM
	Tail	1210	1.39	1681	13.2	TXI + Fluid Loss + Dispersant + Retarder + LCM
TOC = 4600'		35% Excess			2 on btm jt, 1 on 2nd jt, 1 every other jt to top of tail cement (1000' above TOC)	

5. MUD PROGRAM

An electronic Pason mud monitoring system complying with Onshore Order 1 will be used. All necessary mud products (barite, bentonite, LCM) for weight addition and fluid loss control will be on location at all times. Mud program is subject to change due to hole conditions. A closed loop system will be used.

Type	Interval (MD)	lb/gal	Viscosity	Fluid Loss
fresh water spud	0' - 1000'	8.3	28	NC
brine water	1000' - 5600'	10.0	30-32	NC
fresh water & cut brine	5600' - 13794'	9.0	30-32	NC

6. CORES, TESTS, & LOGS

**Matador Production Company
Leslie Fed Com 24H
SHL 390' FSL & 554' FEL
BHL 240' FNL & 990' FEL
Sec. 17, T. 25 S., R. 35 E., Lea County, NM**

DRILL PLAN PAGE 4

No core or drill stem test is planned.

A 2-person mud logging program will be used from ≈5600' to TD.

No electric logs are planned at this time. GR will be collected through the MWD tools from intermediate casing to TD. CBL with CCL will be run as far as gravity will let it fall to TOC.

7. DOWN HOLE CONDITIONS

No abnormal pressure or temperature is expected. Maximum expected bottom hole pressure is ≈5000 psi. Expected bottom hole temperature is ≈130° F.

Matador does not anticipate that there will be enough H₂S to meet BLM's Onshore Order 6 requirements for submitting an "H₂S Drilling Operation Plan" or "Public Protection Plan" for drilling and completing this well. Matador has an H₂S safety package on all wells and an "H₂S Drilling Operations Plan" is attached. Adequate flare lines will be installed off the mud/gas separator where gas may be flared safely. All personnel will be familiar with all aspects of safe operation of equipment being used.

8. OTHER INFORMATION

Anticipated spud date is upon approval. It is expected it will take ≈2 months to drill and complete the well.

Matador requesting
variance to use
speed head.

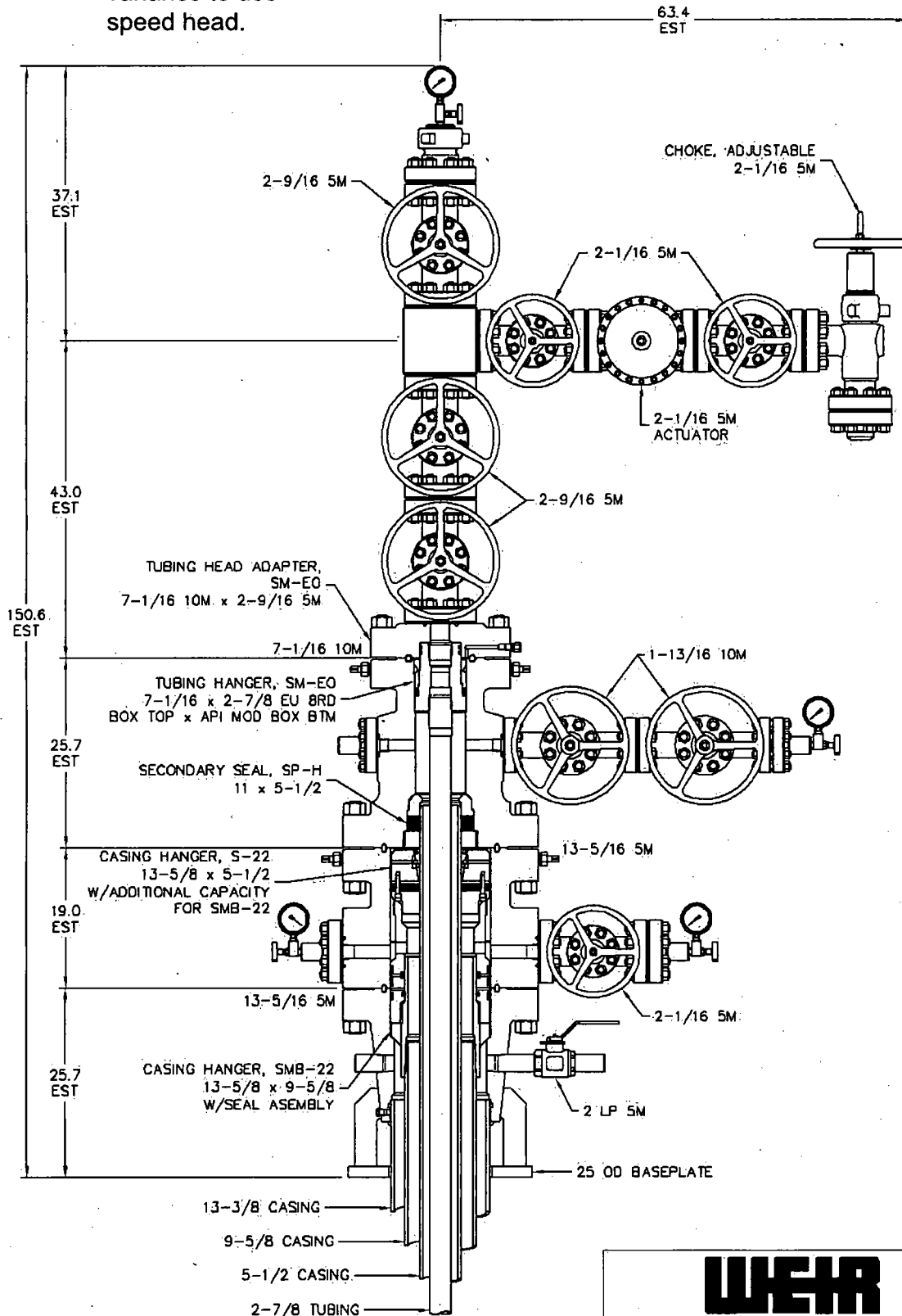

NOTE:
DIMENSIONS SHOWN ON THIS DRAWING ARE
ESTIMATES ONLY AND CAN VARY SIGNIFICANTLY
DEPENDING ON RAW MATERIAL LENGTHS.
NO GUARANTEE OF STACKUP HEIGHT IS IMPLIED.
DIMENSIONS SHOWN SHOULD BE CONSIDERED
FOR REFERENCE PURPOSES ONLY.

RESTRICTED CONFIDENTIAL DOCUMENT

THIS DRAWING AND ALL INFORMATION HEREON ARE THE
EXCLUSIVE PROPERTY OF SEABOARD INTERNATIONAL INC AND ARE
SUBMITTED ON A CONFIDENTIAL BASIS ONLY. THE RECIPIENT AGREES
NOT TO REPRODUCE THE DRAWING, TO RETURN IT UPON REQUEST, AND
THAT NO DISCLOSURE OF THE DRAWING OR THE INFORMATION SHOWN
HEREON WILL BE MADE TO A THIRD PARTY WITHOUT PRIOR WRITTEN
CONSENT OF SEABOARD INTERNATIONAL INC.



5,000 PSI WELLHEAD ASSEMBLY
13-3/8 X 9-5/8 X 5-1/2 X 2-7/8

DESIGN BY:	RPL	SCALE	1:13	DATE	17APR15	REV
CHECKED BY:		DRAWING NO.	QD-000475			
APPROVED BY:						

Technical Specifications

Connection Type: DWC/C-IS PLUS Casing standard	Size(O.D.): 5-1/2 in	Weight (Wall): 20.00 lb/ft (0.361 in)	Grade: VST P110 EC
---	--------------------------------	---	------------------------------

VST P110 EC	Material
125,000	Grade
135,000	Minimum Yield Strength (psi)
	Minimum Ultimate Strength (psi)



VAM USA
4424 W. Sam Houston Pkwy. Suite 150
Houston, TX 77041
Phone: 713-479-3200
Fax: 713-479-3234
E-mail: VAMUSAsales@vam-usa.com

	Pipe Dimensions
5.500	Nominal Pipe Body O.D. (in)
4.778	Nominal Pipe Body I.D.(in)
0.361	Nominal Wall Thickness (in)
20.00	Nominal Weight (lbs/ft)
19.83	Plain End Weight (lbs/ft)
5.828	Nominal Pipe Body Area (sq in)
	Pipe Body Performance Properties
729,000	Minimum Pipe Body Yield Strength (lbs)
12,090	Minimum Collapse Pressure (psi)
14,360	Minimum Internal Yield Pressure (psi)
13,100	Hydrostatic Test Pressure (psi)

	Connection Dimensions
6.300	Connection O.D. (in)
4.778	Connection I.D. (in)
4.653	Connection Drift Diameter (in)
4.13	Make-up Loss (in)
5.828	Critical Area (sq in)
100.0	Joint Efficiency (%)
	Connection Performance Properties
729,000	Joint Strength (lbs)
26,040	Reference String Length (ft) 1.4 Design Factor
728,000	API Joint Strength (lbs)
729,000	Compression Rating (lbs)
12,090	API Collapse Pressure Rating (psi)
14,360	API Internal Pressure Resistance (psi)
104.2	Maximum Uniaxial Bend Rating [degrees/100 ft]

	Appoximated Field End Torque Values
16,600	Minimum Final Torque (ft-lbs)
19,100	Maximum Final Torque (ft-lbs)
21,600	Connection Yield Torque (ft-lbs)

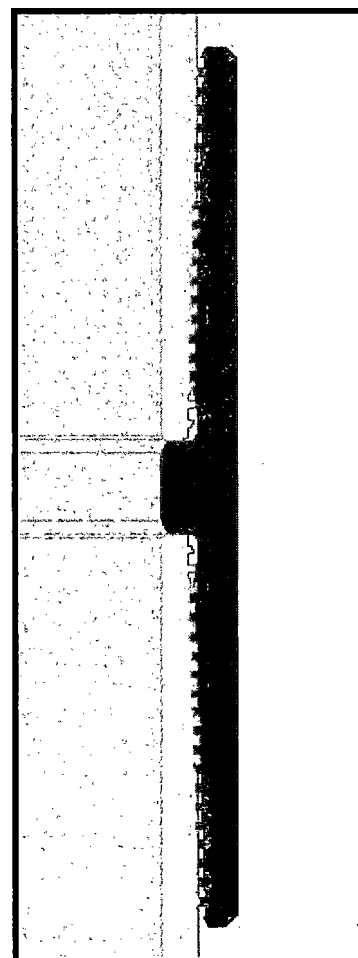

For detailed information on performance properties, refer to DWC Connection Data Notes on following page(s).

Connection specifications within the control of VAM USA were correct as of the date printed. Specifications are subject to change without notice. Certain connection specifications are dependent on the mechanical properties of the pipe. Mechanical properties of mill proprietary pipe grades were obtained from mill publications and are subject to change. Properties of mill proprietary grades should be confirmed with the mill. Users are advised to obtain current connection specifications and verify pipe mechanical properties for each application.

All information is provided by VAM USA or its affiliates at user's sole risk, without liability for loss, damage or injury resulting from the use thereof; and on an "AS IS" basis without warranty or representation of any kind, whether express or implied, including without limitation any warranty of merchantability, fitness for purpose or completeness. This document and its contents are subject to change without notice. In no event shall VAM USA or its affiliates be responsible for any indirect, special, incidental, punitive, exemplary or consequential loss or damage (including without limitation, loss of use, loss of bargain, loss of revenue, profit or anticipated profit) however caused or arising, and whether such losses or damages were foreseeable or VAM USA or its affiliates was advised of the possibility of such damages.

**Matador Production Company
Leslie Fed Com 24H
SHL 390' FSL & 554' FEL
BHL 240' FSL & 990' FEL
Sec. 17, T. 20 S., R. 35 E., Lea County, NM**

SURFACE PLAN PAGE 1

Surface Use Plan

1. ROAD DIRECTIONS & DESCRIPTIONS (See MAPS 1 – 5.1)

From the junction of NM 18 and NM 128 in Jal...
Go West 13.8 miles on NM 128 to the equivalent of Mile Post 38.7
Then turn left and go South 4.3 miles on a caliche road to a T-junction
Then turn left and go Southeast 1.0 mile on a caliche road
Then turn left and go NE and East 1.1 mile on a caliche road
Then turn left and go N 209.25' cross-country to the SE corner of the pad

Non-state roads will be maintained as needed to Gold Book standards. This includes pulling ditches, preserving the crown, and cleaning culverts and cattle guards. This will be done at least once a year, and more often as needed.

2. ROAD TO BE BUILT OR UPGRADED (See MAPS 4 – 5.1)

Four surface poly pipelines on the north side of the caliche road will be padded or otherwise protected. An 18" x 50' culvert will be installed on the north side of the caliche road. The 209.25' of new road will be crowned and ditched, have a 14' wide driving surface, and be surfaced with caliche. Maximum disturbed width = 30'. Maximum grade = 1%. Maximum cut or fill = 2'. No cattle guard or vehicle turn out is needed. Upgrading will consist of patching potholes with caliche.

3. EXISTING WELLS (See MAP 3)

Existing oil, water, and P & A wells are within a mile. No gas, disposal, or injection wells are within a mile radius.

4. PROPOSED PRODUCTION FACILITIES

Production facilities will be on the north side of the pad. Gas line and power line plans have not been formulated.

5. WATER SUPPLY (See MAP 2)

TOP OF PAD ELEVATION:
3255.4476

CUT SLOPE: 33.33% 3.00:1 18.43°
FILL SLOPE: 33.33% 3.00:1 18.43°
BALANCE TOLERANCE (C.Y.): 0.00
CUT SWELL FACTOR: 1.00
FILL SHRINK FACTOR: 1.00

PAD EARTHWORK VOLUMES
CUT : 112,920.1 C.F., 4,182.22 C.Y.
FILL : 112,920.1 C.F., 4,182.22 C.Y.
BALANCE EXPORT: 0.0 C.F., 0.00 C.Y.
AREA: 169060.0 SQ.FT., 3.881 ACRES

SECTION 17, TOWNSHIP 25-S, RANGE 35-E, N.M.P.M.
LEA COUNTY, NEW MEXICO

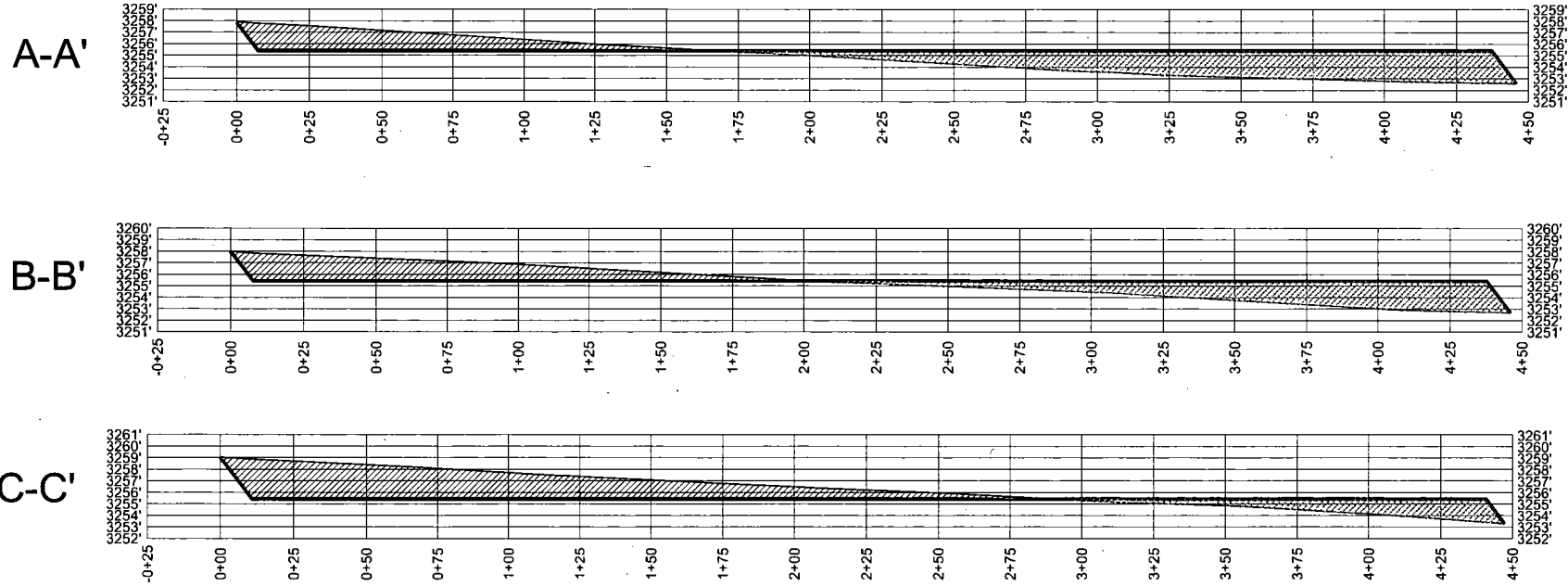

1400 EVERMAN PARKWAY, Ste. 197 • FT. WORTH, TEXAS 76140
TELEPHONE: (817) 744-7512 • FAX (817) 744-7548
TEXAS FIRM REGISTRATION NO. 10042504
WWW.TOPOGRAPHIC.COM

Horizontal Scale = 1:60
Vertical Scale = 1:15



LESLIE FED COM #204H SURFACE PAD SITE PROFILE	REVISION:		NOTES: 1. ORIGINAL DOCUMENT SIZE: 8.5" X 11" 2. ALL BEARINGS, DISTANCES, AND COORDINATE VALUES CONTAINED HEREIN ARE GRID BASED UPON THE NEW MEXICO STATE PLANE COORDINATE SYSTEM, EAST ZONE, U.S. SURVEY FEET, NORTH AMERICAN DATUM 1927. 3. CERTIFICATION IS MADE ONLY TO THE LOCATION OF THIS EASEMENT, IN RELATION TO THE EVIDENCE FOUND DURING A FIELD SURVEY, MADE ON THE GROUND, UNDER MY SUPERVISION, AND USING DOCUMENTATION PROVIDED BY MATADOR RESOURCE COMPANY. ONLY UTILITIES/EASEMENTS THAT WERE VISIBLE ON THE DATE OF THIS SURVEY, WITHIN/ADJOINING THIS EASEMENT, HAVE BEEN LOCATED AS SHOWN HEREON OF WHICH I HAVE KNOWLEDGE. THIS CERTIFICATION IS LIMITED TO THOSE PERSONS OR ENTITIES SHOWN ON THE FACE OF THIS PLAT AND IS NON-TRANSFERABLE, AND MADE FOR THIS TRANSACTION ONLY.
	INT	DATE	
DATE:	09/30/16		
FILE:	CD:LESLIE_FED_COM_204H_SURFACE_PAD_SITE_PRO		
DRAWN BY:	GLH		
SHEET:	2 OF 2		

MAP 9

Michael Blake Brown, P.S. No. 18329
SEPTEMBER 15, 2016
Field note description of even date accompanies this plat.

Matador Production Company
Leslie Fed Com 24H
SHL 390' FSL & 554' FEL
BHL 240' FSL & 990' FEL
Sec. 17, T. 20 S., R. 35 E., Lea County, NM

SURFACE PLAN PAGE 2

Water will be trucked from Madera's existing water stations on private land in NWNE 21-24s-34e, SESW 30-24s-34e, and NENE 8-25s-35e.

6. CONSTRUCTION MATERIALS & METHODS (See MAP 2)

NM One Call (811) will be notified before construction starts. Top ≈6" of soil and brush will be stockpiled north of the pad. Closed loop drilling system will be used. Caliche will be hauled from existing caliche pits on private land (Destiny pit in NENE 4-25s-35e & Madera pit in SENW 6-25s-35e).

7. WASTE DISPOSAL

All trash will be placed in a portable trash cage. It will be hauled to the Lea County landfill. There will be no trash burning. Contents (drill cuttings, mud, salts, and other chemicals) of the mud tanks will be hauled to R360's state approved (NM-01-0006) disposal site at Halfway. Human waste will be disposed of in chemical toilets and hauled to the Jal wastewater treatment plant.

8. ANCILLARY FACILITIES

There will be no airstrip or camp. Camper trailers will be on location for the company man, tool pusher, and mud logger.

9. WELL SITE LAYOUT (See MAPS 6 & 7)

See Rig Layout diagram for depictions of the well pad, trash cage, access onto the location, parking, living facilities, and rig orientation.

10. RECLAMATION (See MAPS 8 & 9)

Interim reclamation will be completed within 6 months of completing the last well on the pad. Interim reclamation will consist of shrinking the pad ≈24% (0.87 acre) by removing caliche and reclaiming a 100' x 380' area on the southwest corner of the pad. This will leave 2.78 acres for the production equipment (e. g., tank battery, heater-treater, separator), pump jacks, and tractor-trailer turn around. Disturbed areas will be

Matador Production Company
Leslie Fed Com 24H
SHL 390' FSL & 554' FEL
BHL 240' FSL & 990' FEL
Sec. 17, T. 20 S., R. 35 E., Lea County, NM

SURFACE PLAN PAGE 3

contoured to match pre-construction grades. Soil and brush will be evenly spread over disturbed areas and harrowed on the contour. Disturbed areas will be seeded in accordance with the surface owner's requirements.

Enough stockpiled topsoil will be retained to cover the remainder of the pad when the last well is plugged. Once the last well is plugged, then the rest of the pad will be similarly reclaimed within 6 months of plugging. Noxious weeds will be controlled. Land use will be:

30' x 209.25' road = 0.14 acre
+ 370' x 430' pad = 3.65 acres
3.79 acres short term
- 0.87 acre pad interim reclamation
2.92 acres long term

11. SURFACE OWNER

All construction will be on private surface. Surface owner is Dinwiddie Cattle Company LLC, P. O. Box 963, Capitan NM 88316. Their phone number is (575) 631-0385.

12. OTHER INFORMATION

On site inspection was held with Vance Wolf on October 27, 2016.

Lone Mountain will inspect and file an archaeology report.

**Matador Production Company
Leslie Fed Com 24H
SHL 390' FSL & 554' FEL
BHL 240' FSL & 990' FEL
Sec. 17, T. 20 S., R. 35 E., Lea County, NM**

SURFACE PLAN PAGE 4

CERTIFICATION

I hereby certify that I, or someone under my direct supervision, have inspected the drill site and access route proposed herein; that I am familiar with the conditions which currently exist; that I have full knowledge of state and Federal laws applicable to this operation; that the statements made in this APD package are, to the best of my knowledge, true and correct; and that the work associated with the operations proposed herein will be performed in conformity with this APD package and the terms and conditions under which it is approved. I also certify that I, or the company I represent, am responsible for the operations conducted under this application. These statements are subject to the provisions of 18 U. S. C. 1001 for the filing of false statements. Executed this 13th day of July, 2017.

**Brian Wood, Consultant
Permits West, Inc.
37 Verano Loop, Santa Fe, NM 87508
(505) 466-8120 FAX: (505) 466-9682**

Cellular: (505) 699-2276

Field representative will be:
Sam Pryor, Senior Staff Landman
Matador Production Company
5400 LBJ Freeway, Suite 1500
Dallas TX 75240

**Matador Production Company
Leslie Fed Com 24H
SHL 390' FSL & 554' FEL
BHL 240' FSL & 990' FEL
Sec. 17, T. 20 S., R. 35 E., Lea County, NM**

SURFACE PLAN PAGE 5

Phone: (972) 371-5241
FAX: (214) 866-4841



Hydrogen Sulfide Drilling

Operations Plan

Matador Resources

1 H2S safety instructions to the following:

- Characteristics of H2S
- Physical effects and hazards
- Principal and operation of H2S detectors, warning system, and briefing areas
- Evacuation procedures, routes, and first aid
- Proper use of safety equipment & life support systems
- Essential personnel meeting medical evaluation criteria will receive additional training on the proper use of 30-minute pressure demand air packs

2 H2S Detection and Alarm Systems:

- H2S sensor/detectors will be located on the drilling rig floor, in the base of the sub structure / cellar area, and on the mud pits in the shale shaker area. Additional H2S detectors may be placed as deemed necessary.
- An audio alarm system will be installed on the derrick floor and in the doghouse.

3 Windssocks and / Wind Streamers:

- Windssocks at mud pit area should be high enough to be visible.
- Windssock on the rig floor and / top of doghouse should be high enough to be visible.

4 Condition Flags and Signs:

- Warning sign on access road to location
- Flags to be displayed on sign at entrance to location
 - Green Flag – Normal Safe Operation Condition
 - Yellow Flag – Potential Pressure and Danger
 - Red Flag – Danger (H2S present in dangerous concentrations) Only H2S trained personnel admitted on location

5 Well Control Equipment:

- See attachments

6 Communication:

- While working under masks, chalkboards will be used for communications.
- Hand signals will be used where chalkboard is inappropriate.
- Two-way radio will be used to communicate off location in case of emergency help is required. In most cases cellular telephones will be available at drilling foreman's trailer or living quarters.



DWC Connection Data Notes:

1. DWC connections are available with a seal ring (SR) option.
2. All standard DWC/C connections are interchangeable for a give pipe OD. DWC connections are interchangeable with DWC/C-SR connections of the same OD and wall.
3. Connection performance properties are based on nominal pipe body and connection dimensions.
4. DWC connection internal and external pressure resistance is calculated using the API rating for buttress connections. API Internal pressure resistance is calculated from formulas 31, 32, and 35 in the API Bulletin 5C3.
5. DWC joint strength is the minimum pipe body yield strength multiplied by the connection critical area.
6. API joint strength is for reference only. It is calculated from formulas 42 and 43 in the API Bulletin 5C3.
7. Bending efficiency is equal to the compression efficiency.
8. The torque values listed are recommended. The actual torque required may be affected by field conditions such as temperature, thread compound, speed of make-up, weather conditions, etc.
9. Connection yield torque is not to be exceeded.
10. Reference string length is calculated by dividing the joint strength by both the nominal weight in air and a design factor (DF) of 1.4. These values are offered for reference only and do not include load factors such as bending, buoyancy, temperature, load dynamics, etc.
11. DWC connections will accommodate API standard drift diameters.

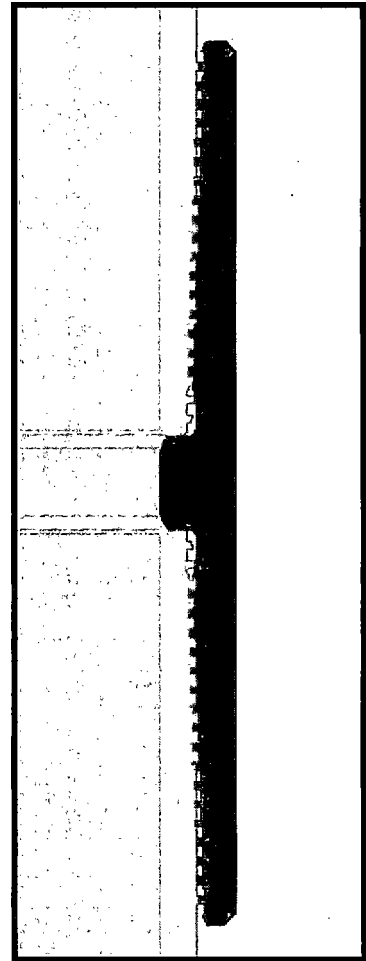

Connection specifications within the control of VAM USA were correct as of the date printed. Specifications are subject to change without notice. Certain connection specifications are dependent on the mechanical properties of the pipe. Mechanical properties of mill proprietary pipe grades were obtained from mill publications and are subject to change. Properties of mill proprietary grades should be confirmed with the mill. Users are advised to obtain current connection specifications and verify pipe mechanical properties for each application.

All information is provided by VAM USA or its affiliates at user's sole risk, without liability for loss, damage or injury resulting from the use thereof; and on an "AS IS" basis without warranty or representation of any kind, whether express or implied, including without limitation any warranty of merchantability, fitness for purpose or completeness. This document and its contents are subject to change without notice. In no event shall VAM USA or its affiliates be responsible for any indirect, special, incidental, punitive, exemplary or consequential loss or damage (including without limitation, loss of use, loss of bargain, loss of revenue, profit or anticipated profit) however caused or arising, and whether such losses or damages were foreseeable or VAM USA or its affiliates was advised of the possibility of such damages.

4/14/2015



7 Drilling Stem Testing:

- No DSTs or cores are planned at this time.

8 Drilling contractor supervisor will be required to be familiar with the effects H₂S has on tubulars good and other mechanical equipment.

9 If H₂S is encountered, mud system will be altered if necessary to maintain control of formation. A mud gas separator will be brought into service along with H₂S scavengers if necessary.

11 Emergency Contacts

- See following page

H2S Contingency Plan Emergency Contacts
 Leslie Fed Com wells
 Matador Production Company
 Sec. 17, T25S, R35E Lea County, NM

<u>Company Office</u>			
Matador Production Company		(972)-371-5200	
<u>Key Personnel</u>			
Name	Title	Office	Mobile
Billy Goodwin	Vice President Drilling	972-371-5210	817-522-2928
Gary Martin	Drilling Superintendent		601-669-1774
Dee Smith	Drilling Superintendent	972-371-5447	972-822-1010
Patrick Walsh	Drilling Engineer	972-371-5291	626-318-5808
Greg Deevers	Construction Superintendent		405-431-9527
Jimmy Benefield	Construction Superintendent		318-548-6659
<u>Lea County</u>			
Ambulance			911
Nor Lea General Hospital (Hobbs)		575-397-0560	
State Police (Hobbs)		575-392-5580	
City Police (Hobbs)		575-397-9625	
Sheriff's Office (Lovington)		575-396-3611	
Fire Marshall (Lovington)		575-391-2983	
Volunteer Fire Dept. (Jal)		575-395-2221	
Emergency Management (Lovington)		575-391-2983	
New Mexico Oil Conservation Division (Hobbs)		575-393-6161	575-390-3186
BLM (Hobbs)		575-393-3612	
Hobbs Animal Clinic		575-392-5563	
Dal Paso Animal Hospital (Hobbs)		575-397-2286	
Mountain States Equine (Hobbs)		575-392-7488	
<u>Carlsbad</u>			
BLM		575-234-5972	
<u>Santa Fe</u>			
New Mexico Emergency Response Commission (Santa Fe)		505-476-9600	
New Mexico Emergency Response Commission (Santa Fe) 24 hrs		505-827-9126	
New Mexico State Emergency Operations Center		505-476-9635	
<u>National</u>			
National Emergency Response Center (Washington, D.C.)		800-424-8802	
<u>Medical</u>			
Flight for Life- 4000 24th St.; Lubbock, TX		806-743-9911	
Aerocare- R3, Box 49F; Lubbock, TX		806-747-8923	
Med Flight Air Amb- 2301 Yale Blvd SE, D3; Albuquerque, NM		505-842-4433	
SB Air Med Service- 2505 Clark Carr Loop SE; Albuquerque, NM		505-842-4949	
<u>Other</u>			
Boots & Coots IWC		800-256-9688	or 281-931-8884
Cudd Pressure Control		432-699-0139	or 432-563-3356
Halliburton		575-746-2757	
B.J. Services		575-746-3569	
NM Dept. of Transportation (Roswell)		575-637-7200	

H2S Rig Diagram

Leslie Fed Com #024H
 SHL 390' FSL & 554' FEL
 17-25S-35E Lea County, NM

Wind Direction Indicator

H2S Monitors

Briefing Areas

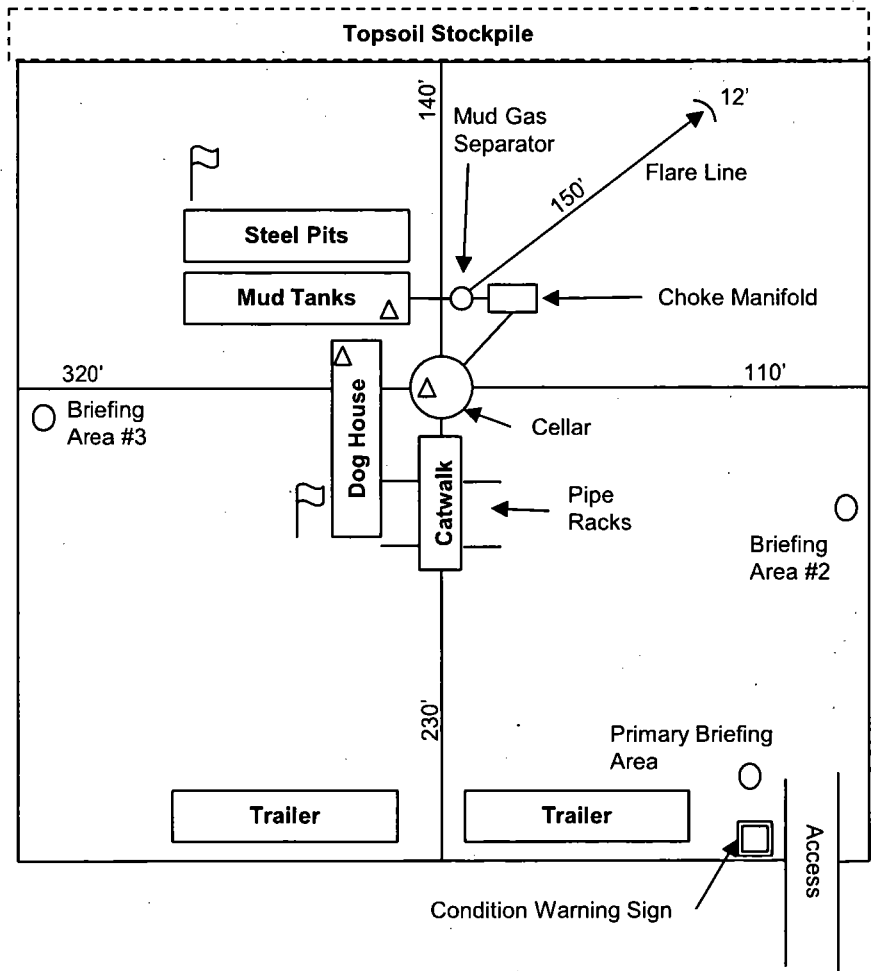

North

↑
 Prevailing Winds Out Of the South



Matador Production Company

Leslie Fed Com #024H
 H₂S Contingency Plan:
 2 Mile Radius Map

Section 17, Township 25S, Range 35E
 Lea County, New Mexico

 Surface Hole Location

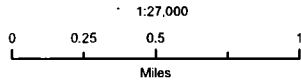

NAD 1983 New Mexico State Plane East
 FIPS 3001 Feet



Prepared by Permits West, Inc., July 19, 2017
 for Matador Production Company

