

Submit 1 Copy To Appropriate District Office
District I - (575) 393-6161
1625 N. French Dr., Hobbs, NM 88240
District II - (575) 748-1283
811 S. First St., Artesia, NM 88210
District III - (505) 334-6178
1000 Rio Brazos Rd., Aztec, NM 87410
District IV - (505) 476-3460
1220 S. St. Francis Dr., Santa Fe, NM 87505

State of New Mexico
Energy, Minerals and Natural Resources

Form C-103
Revised July 18, 2013

OIL CONSERVATION DIVISION
1220 South St. Francis Dr.
Santa Fe, NM 87505

WELL API NO. 30-025-07520
5. Indicate Type of Lease STATE <input type="checkbox"/> FEE <input checked="" type="checkbox"/>
6. State Oil & Gas Lease No.
7. Lease Name or Unit Agreement Name North Hobbs (G/SA) Unit
8. Well Number 221
9. OGRID Number 157984
10. Pool name or Wildcat Hobbs (G/SA)
11. Elevation (Show whether DR, RKB, RT, GR, etc.) 3649' GR

SUNDRY NOTICES AND REPORTS ON WELLS (DO NOT USE THIS FORM FOR PROPOSALS TO DRILL OR TO DEEPEN OR PLUG BACK TO A DIFFERENT RESERVOIR. USE "APPLICATION FOR PERMIT" (FORM C-101) FOR SUCH PROPOSALS.)	
1. Type of Well: Oil Well <input type="checkbox"/> Gas Well <input type="checkbox"/> Other Temporarily Abandoned	
2. Name of Operator Occidental Permian, Ltd	
3. Address of Operator HCR 1 Box 90 Denver City, TX 79323	
4. Well Location Unit Letter F : 1650 feet from the North line and 2310 feet from the West line Section 32 Township 18-S Range 38-E NMPM Lea County	
11. Elevation (Show whether DR, RKB, RT, GR, etc.) 3649' GR	

12. Check Appropriate Box to Indicate Nature of Notice, Report or Other Data

NOTICE OF INTENTION TO:		SUBSEQUENT REPORT OF:	
PERFORM REMEDIAL WORK <input type="checkbox"/>	PLUG AND ABANDON <input type="checkbox"/>	REMEDIAL WORK <input type="checkbox"/>	ALTERING CASING <input type="checkbox"/>
TEMPORARILY ABANDON <input type="checkbox"/>	CHANGE PLANS <input type="checkbox"/>	COMMENCE DRILLING OPNS. <input type="checkbox"/>	P AND A <input type="checkbox"/>
PULL OR ALTER CASING <input type="checkbox"/>	MULTIPLE COMPL <input type="checkbox"/>	CASING/CEMENT JOB <input type="checkbox"/>	
DOWNHOLE COMMINGLE <input type="checkbox"/>			
CLOSED-LOOP SYSTEM <input type="checkbox"/>			
OTHER: <input type="checkbox"/>		OTHER: Casing integrity test/TA status extension request <input checked="" type="checkbox"/>	

13. Describe proposed or completed operations. (Clearly state all pertinent details, and give pertinent dates, including estimated date of starting any proposed work). SEE RULE 19.15.7.14 NMAC. For Multiple Completions: Attach wellbore diagram of proposed completion or recompletion.

Date of test: 02/05/2018
Pressure readings: Initial - 560 PSI Ending - 555 PSI
Length of test: 30 minutes
Witnessed: NO

This Approval of Temporary
Abandonment Expires 2-5-2020

Spud Date:

Rig Release Date:

I hereby certify that the information above is true and complete to the best of my knowledge and belief.

SIGNATURE Mendy A. Johnson TITLE Admin. Associate DATE 02/13/2018

Type or print name Mendy A. Johnson E-mail address: mendy_johnson@oxy.com PHONE: 806-592-6280

For State Use Only

APPROVED BY: Maley Brown TITLE AO/II DATE 2/19/2018

Conditions of Approval (if any):

RBDMS - CHART - ✓

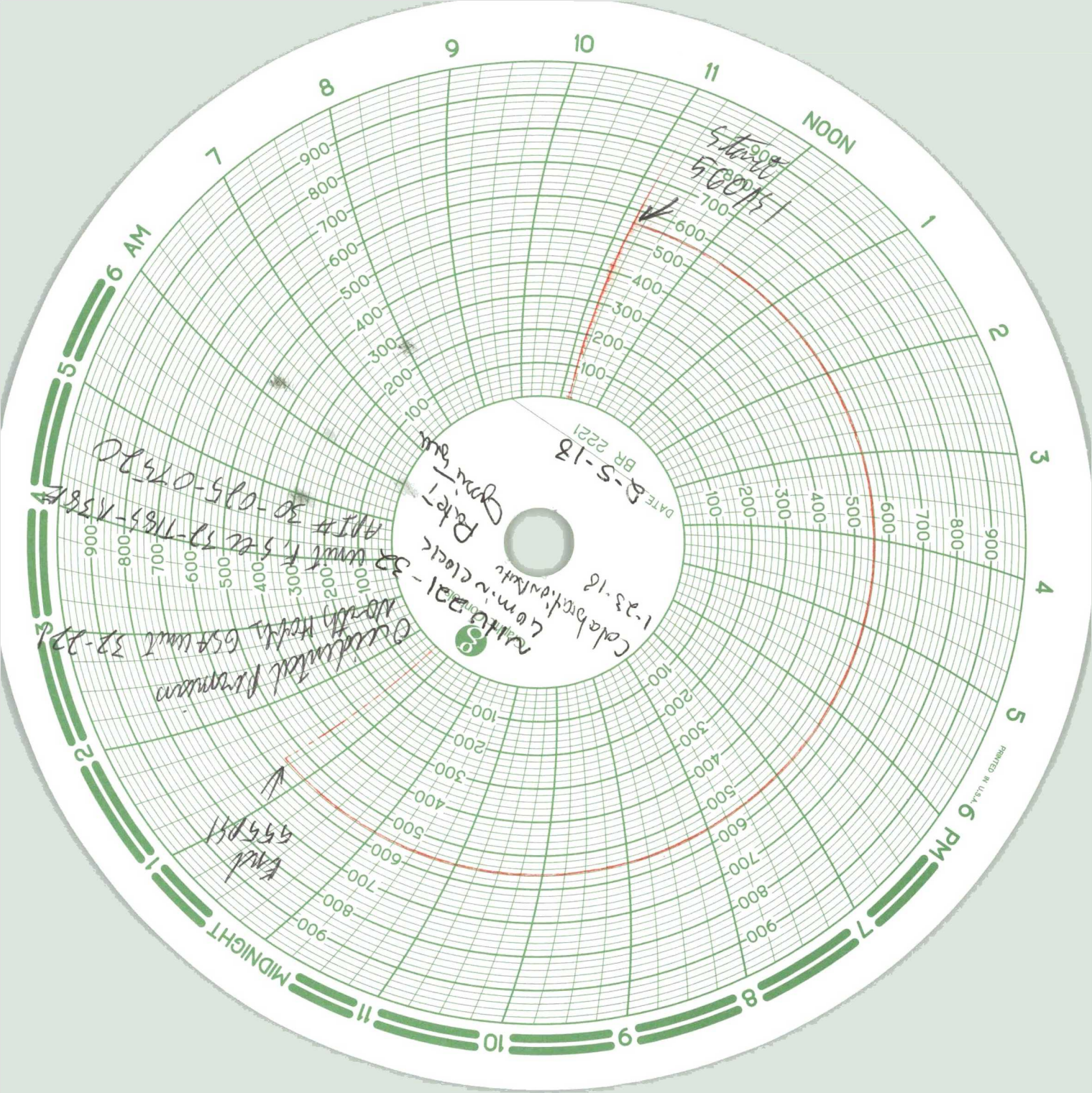

NHU 32-221

API# 30-025-07520

TWN 18-S; RNG 38-E

Producer - TA'd

15" Conductor @ 201'
cmt'd w/ 200 sxs
TOC @ Surf (Circulated)

9-5/8" 36# @ 2751'
cmt'd w/ 600 sxs
TOC @ Surface (Calculated)

6-5/8" 24# @ 3940'
cmt'd w/ 200 sxs
TOC @ 2892' (CBL)

4.5" 11.6# @ 3748'-4289'
cmt'd w/ 65 sxs
TOC @ TOL - CIRC.

PBTD @ 3745
TD @ 4289

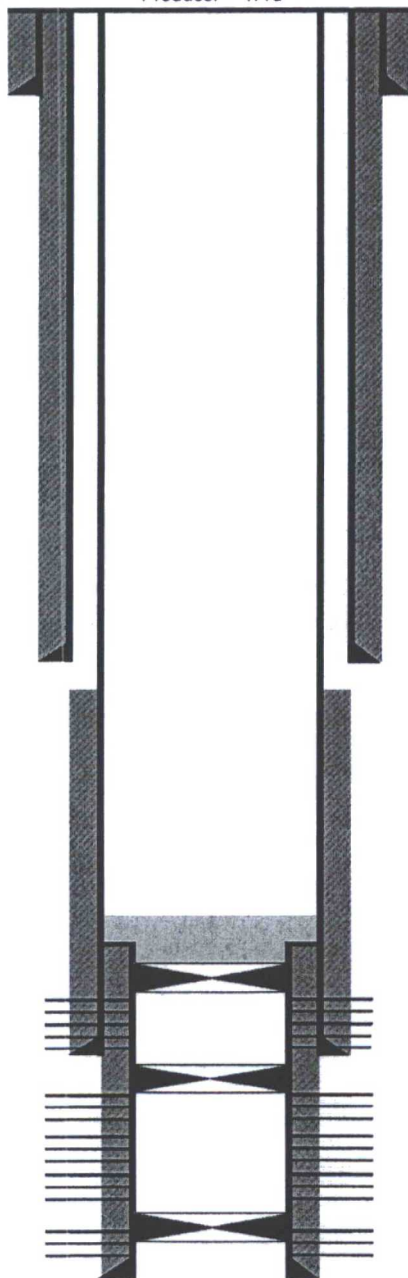

CIBP SA 3785'. Cap with 35' CMNT
TOC at 3745'

CIBP SA 4048'

CIBP SA 4220'

Perforations: 3876'-98', 3903'-12', 3916',
3922', 27'-34', 40'-47' (1 JSPF)
4084', 89', 4106', 20', 23', 32', 33', 38', 43', 51',
4159', 66', 75', 81', 87', 91', 99', 4204', 10', 22',
4227', 31', 41', 44', 52' (2 SPF)

American Valve & Meter, Inc.

1113 W. BROADWAY

P.O. BOX 166 HOBBS,
NM 88240

To: Pate Trucking

DATE: 01/23/18

This is to certify that:

I, RLLarmon, Technician for American Valve & Meter Inc. has checked the calibration of the following instrument. These points

8" Pressure recorder

Ser#0341

Pressure #			* Pressure #		
Test	Found	Left	Test	Found	Left
- 0	-	- 0	-	-	-
- 500	- S	- 500	-	-	-
- 700	- A	- 700	-	-	-
- 1000	- M	- 1000	-	-	-
- 200	- E	- 200	-	-	-
- 0	-	- 0	-	-	-

Remarks: _____

Signature: 