

UNITED STATES  
DEPARTMENT OF THE INTERIOR  
BUREAU OF LAND MANAGEMENT

OCD Hobbs

FORM APPROVED  
OMB No. 1004-0137  
Expires: January 31, 2018**SUNDRY NOTICES AND REPORTS ON WELLS**  
**Do not use this form for proposals to drill or to re-enter an  
abandoned well. Use Form 3160-3 (APD) for such proposals.**

SUBMIT IN TRIPLICATE - Other instructions on page 2

## 1. Type of Well

☐ Oil Well ☒ Gas Well ☐ Other

## 2. Name of Operator KAISER-FRANCIS OIL COMPANY

3a. Address PO BOX 21468  
TULSA, OK 741213b. Phone No. (include area code)  
(918) 491-00004. Location of Well (Footage, Sec., T., R., M., or Survey Description)  
SEC 1 T23S R33E NMPM SWNW 2100' FNL & 325' FWL

5. Lease Serial No. NMLC066438

6. If Indian, Allottee or Tribe Name

7. If Unit of CA/Agreement, Name and/or No. NMNM68292X

8. Well Name and No. BELL LAKE UNIT NORTH #401H

9. API Well No. 30-025- 44693

10. Field and Pool or Exploratory Area  
ANTELOPE RIDGE; BONE SPRING, WEST11. Country or Parish, State  
LEA COUNTY, NM

## 12. CHECK THE APPROPRIATE BOX(ES) TO INDICATE NATURE OF NOTICE, REPORT OR OTHER DATA

TYPE OF SUBMISSION	TYPE OF ACTION			
<input checked="" type="checkbox"/> Notice of Intent	<input type="checkbox"/> Acidize	<input type="checkbox"/> Deepen	<input type="checkbox"/> Production (Start/Resume)	<input type="checkbox"/> Water Shut-Off
<input type="checkbox"/> Subsequent Report	<input type="checkbox"/> Alter Casing	<input type="checkbox"/> Hydraulic Fracturing	<input type="checkbox"/> Reclamation	<input type="checkbox"/> Well Integrity
<input type="checkbox"/> Final Abandonment Notice	<input type="checkbox"/> Casing Repair	<input type="checkbox"/> New Construction	<input type="checkbox"/> Recomplete	<input checked="" type="checkbox"/> Other
	<input type="checkbox"/> Change Plans	<input type="checkbox"/> Plug and Abandon	<input type="checkbox"/> Temporarily Abandon	
	<input type="checkbox"/> Convert to Injection	<input type="checkbox"/> Plug Back	<input type="checkbox"/> Water Disposal	Access Road Change

13. Describe Proposed or Completed Operation: Clearly state all pertinent details, including estimated starting date of any proposed work and approximate duration thereof. If the proposal is to deepen directionally or recomplete horizontally, give subsurface locations and measured and true vertical depths of all pertinent markers and zones. Attach the Bond under which the work will be performed or provide the Bond No. on file with BLM/BIA. Required subsequent reports must be filed within 30 days following completion of the involved operations. If the operation results in a multiple completion or recompletion in a new interval, a Form 3160-4 must be filed once testing has been completed. Final Abandonment Notices must be filed only after all requirements, including reclamation, have been completed and the operator has determined that the site is ready for final inspection.)

Kaiser-Francis Oil Company requests permission to change the access road as per the attached plat. This will greatly reduce the length of the access road and create less surface disturbance.

14. I hereby certify that the foregoing is true and correct. Name (Printed/Typed)

Melanie J Wilson

Regulatory Analyst

Title

Signature

Melanie J. Wilson

Date

03/23/2018

## THE SPACE FOR FEDERAL OR STATE OFFICE USE

Approved by

Cody Hyster

Title

ARM-L&amp;M

Date

04/03/2018

Conditions of approval, if any, are attached. Approval of this notice does not warrant or certify that the applicant holds legal or equitable title to those rights in the subject lease which would entitle the applicant to conduct operations thereon.

Office

CFO

Title 18 U.S.C. Section 1001 and Title 43 U.S.C. Section 1212, make it a crime for any person knowingly and willfully to make to any department or agency of the United States any false, fictitious or fraudulent statements or representations as to any matter within its jurisdiction.

(Instructions on page 2)

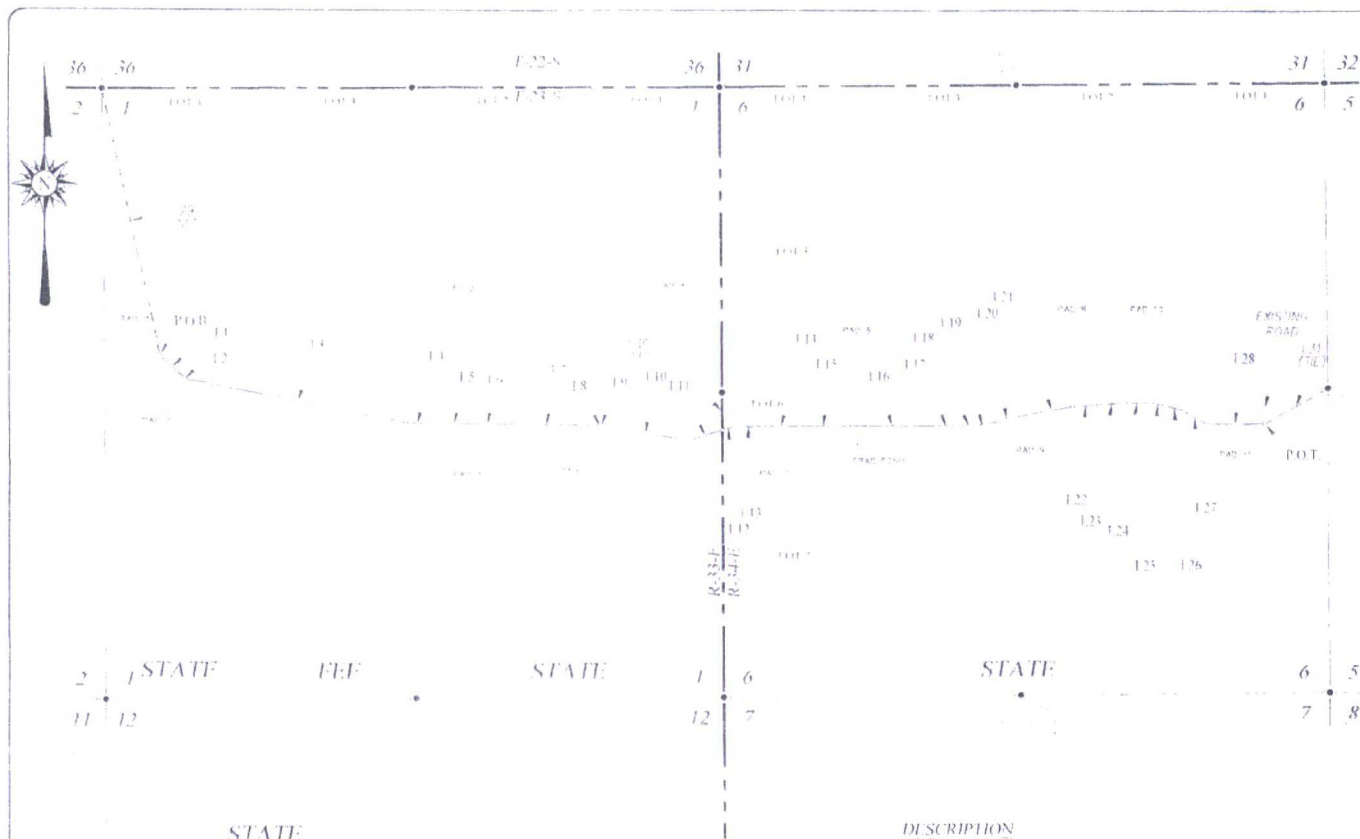

#### DESCRIPTION

ROUTE 1 IS A STRIP OF 400 TO 500 FEET WIDE BEING 1000 FEET OR 1.83 KM. IN LENGTH CROSSING SECTION 1, TOWNSHIP 23 SOUTH, RANGE 34 EAST, AND SECTION 6, TOWNSHIP 23 SOUTH, RANGE 34 EAST, N.M.P.M., LEA COUNTY, NEW MEXICO, AND BEING 1000 FEET LEFT AND RIGHT OF THE CENTER PLATTED "INTERIOR SURVEY".

#### NOTE

1. BEARINGS SHOWN HEREON ARE VERIFIED AND CONFORM TO THE NEW MEXICO COORDINATE SYSTEM "NEW MEXICO LAST ZONE" NORTH AMERICAN DATUM 1983 DISTANCES ARE SURFACE VALUES.



PROFESSIONAL SURVEYING SERVICES  
SINCE 1974  
**JOHN WEST SURVEYING COMPANY**  
472 N. 10TH AVE., SUITE 100, ALBUQUERQUE, NM 87102  
(505) 263-1111 FAX (505) 263-1112  
TOLL FREE 1-800-441-1111

#### LEGEND

- DENOTES FOUND CORNER AS NOTED

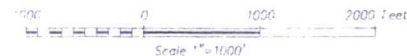

#### KAISER-FRANCIS OIL COMPANY

SURVEY FOR AN ACCESS ROAD  
CROSSING SECTION 1,  
TOWNSHIP 23 SOUTH, RANGE 34 EAST AND  
SECTION 6, TOWNSHIP 23 SOUTH, RANGE 34 EAST,  
N.M.P.M., LEA COUNTY, NEW MEXICO

Survey Date: 1/16/18-2/6/18	CAD Date: 3/5/18	Drawn By: MCW
W.O. No.: 18130192	Rev. 1	Rel. W.O.: 17110817

JOHN WEST, NEW MEXICO PROFESSIONAL SURVEYOR No. 12641, HEREBY CERTIFIES THAT THE BEARINGS SHOWN AND THE ACTUAL SURVEY ON THE GROUND UPON WHICH THIS MAP WAS PREPARED, ARE TRUE AND CORRECT, THAT HE IS RESPONSIBLE FOR THE SAME, THAT THE SURVEY MEETS THE MINIMUM STANDARDS FOR SURVEYING IN NEW MEXICO, AND THAT THIS MAP AND THEREON ARE TO THE BEST OF HIS KNOWLEDGE AND BELIEF.

JOHN WEST  
3/5/18