

UNITED STATES  
DEPARTMENT OF THE INTERIOR  
BUREAU OF LAND MANAGEMENT

APPLICATION FOR PERMIT TO DRILL OR REENTER

**OCD Hobbs**  
Expires October 31, 2014

MIN F  
SURF F

1a. Type of work: <input checked="" type="checkbox"/> DRILL <input type="checkbox"/> REENTER		5. Lease Serial No. NMNM121958
1b. Type of Well: <input checked="" type="checkbox"/> Oil Well <input type="checkbox"/> Gas Well <input type="checkbox"/> Other <input checked="" type="checkbox"/> Single Zone <input type="checkbox"/> Multiple Zone		6. If Indian, Allottee or Tribe Name
2. Name of Operator COG OPERATING LLC (229137)		7. If Unit or CA Agreement, Name and No.
3a. Address 600 West Illinois Ave Midland TX 79701		8. Lease Name and Well No. (321209) DOMINATOR 25 FEDERAL COM 304H
3b. Phone No. (include area code) (432)683-7443		9. API Well No. 30-025-44858
4. Location of Well (Report location clearly and in accordance with any State requirements *) At surface SWSE / 310 FSL / 1980 FEL / LAT 32.09511 / LONG -103.52392 At proposed prod. zone NWNE / 200 FNL / 2310 FEL / LAT 32.108213 / LONG -103.524984		10. Field and Pool, or Exploratory WILDCAT / BONE SPRING 97900
11. Sec., T, R, M. or Blk. and Survey or Area SEC 25 / T25S / R33E / NMP		12. County or Parish LEA
13. State NM		14. Distance in miles and direction from nearest town or post office* 19 miles
15. Distance from proposed* location to nearest property or lease line, ft. (Also to nearest drig. unit line, if any) 200 feet	16. No. of acres in lease 360	17. Spacing Unit dedicated to this well 160
18. Distance from proposed location* to nearest well, drilling, completed, 573 feet applied for, on this lease, ft.	19. Proposed Depth 10190 feet / 15076 feet	20. BLM/BIA Bond No. on file FED: NMB000215
21. Elevations (Show whether DF, KDB, RT, GL, etc.) 3340 feet	22. Approximate date work will start* 03/01/2018	23. Estimated duration 30 days

**HOBBS OCD**

MAY 29 2018

**RECEIVED**

The following, completed in accordance with the requirements of Onshore Oil and Gas Order No. 1, must be attached to this form:

- Well plat certified by a registered surveyor.
- A Drilling Plan.
- A Surface Use Plan (if the location is on National Forest System Lands, the SUPO must be filed with the appropriate Forest Service Office).
- Bond to cover the operations unless covered by an existing bond on file (see Item 20 above).
- Operator certification
- Such other site specific information and/or plans as may be required by the BLM.

25. Signature (Electronic Submission)	Name (Printed/Typed) Mayte Reyes / Ph: (575)748-6945	Date 12/11/2017
Title Regulatory Analyst		
Approved by (Signature) (Electronic Submission)	Name (Printed/Typed) Cody Layton / Ph: (575)234-5959	Date 04/09/2018
Title Supervisor Multiple Resources		
Office CARLSBAD		

Application approval does not warrant or certify that the applicant holds legal or equitable title to those rights in the subject lease which would entitle the applicant to conduct operations thereon.  
Conditions of approval, if any, are attached.

Title 18 U.S.C. Section 1001 and Title 43 U.S.C. Section 1212, make it a crime for any person knowingly and willfully to make to any department or agency of the United States any false, fictitious or fraudulent statements or representations as to any matter within its jurisdiction.

(Continued on page 2)

\*(Instructions on page 2)

Rec OCA 5/29/18

**APPROVED WITH CONDITIONS**  
Approval Date: 04/09/2018

K2  
04/31/18

## INSTRUCTIONS

**GENERAL:** This form is designed for submitting proposals to perform certain well operations, as indicated on Federal and Indian lands and leases for action by appropriate Federal agencies, pursuant to applicable Federal laws and regulations. Any necessary special instructions concerning the use of this form and the number of copies to be submitted, particularly with regard to local, area, or regional procedures and practices, either are shown below or will be issued by, or may be obtained from local Federal offices.

**ITEM 1:** If the proposal is to redrill to the same reservoir at a different subsurface location or to a new reservoir, use this form with appropriate notations. Consult applicable Federal regulations concerning subsequent work proposals or reports on the well.

**ITEM 4:** Locations on Federal or Indian land should be described in accordance with Federal requirements. Consult local Federal offices for specific instructions.

**ITEM 14:** Needed only when location of well cannot readily be found by road from the land or lease description. A plat, or plats, separate or on the reverse side, showing the roads to, and the surveyed location of, the well, and any other required information, should be furnished when required by Federal agency offices.

**ITEMS 15 AND 18:** If well is to be, or has been directionally drilled, give distances for subsurface location of hole in any present or objective productive zone.

**ITEM 22:** Consult applicable Federal regulations, or appropriate officials, concerning approval of the proposal before operations are started.

## NOTICES

The Privacy Act of 1974 and regulation in 43 CFR 2.48(d) provide that you be furnished the following information in connection with information required by this application.

**AUTHORITY:** 30 U.S.C. 181 et seq., 25 U.S.C. 396; 43 CFR 3160

**PRINCIPAL PURPOSES:** The information will be used to: (1) process and evaluate your application for a permit to drill a new oil, gas, or service well or to reenter a plugged and abandoned well; and (2) document, for administrative use, information for the management, disposal and use of National Resource Lands and resources including (a) analyzing your proposal to discover and extract the Federal or Indian resources encountered; (b) reviewing procedures and equipment and the projected impact on the land involved; and (c) evaluating the effects of the proposed operation on the surface and subsurface water and other environmental impacts.

**ROUTINE USE:** Information from the record and/or the record will be transferred to appropriate Federal, State, and local or foreign agencies, when relevant to civil, criminal or regulatory investigations or prosecution, in connection with congressional inquiries and for regulatory responsibilities.

**EFFECT OF NOT PROVIDING INFORMATION:** Filing of this application and disclosure of the information is mandatory only if you elect to initiate a drilling or reentry operation on an oil and gas lease.

The Paperwork Reduction Act of 1995 requires us to inform you that:

The BLM collects this information to allow evaluation of the technical, safety, and environmental factors involved with drilling for oil and/or gas on Federal and Indian oil and gas leases. This information will be used to analyze and approve applications. Response to this request is mandatory only if the operator elects to initiate drilling or reentry operations on an oil and gas lease. The BLM would like you to know that you do not have to respond to this or any other Federal agency-sponsored information collection unless it displays a currently valid OMB control number.

**BURDEN-HOURS STATEMENT:** Public reporting burden for this form is estimated to average 8 hours per response, including the time for reviewing instructions, gathering and maintaining data, and completing and reviewing the form. Direct comments regarding the burden estimate or any other aspect of this form to U.S. Department of the Interior, Bureau of Land Management (1004-0137), Bureau Information Collection Clearance Officer (WO-630), 1849 C Street, N.W., Mail Stop 401 LS, Washington, D.C. 20240.

## Additional Operator Remarks

### Location of Well

1. SHL: SWSE / 310 FSL / 1980 FEL / TWSP: 25S / RANGE: 33E / SECTION: 25 / LAT: 32.09511 / LONG: -103.52392 ( TVD: 0 feet, MD: 0 feet )  
PPP: NWSE / 1320 FSL / 2310 FEL / TWSP: 25S / RANGE: 33E / SECTION: 25 / LAT: 32.097883 / LONG: -103.524986 ( TVD: 10206 feet, MD: 11300 feet )  
PPP: SWSE / 330 FSL / 2310 FEL / TWSP: 25S / RANGE: 33E / SECTION: 25 / LAT: 32.095163 / LONG: -103.524986 ( TVD: 3500 feet, MD: 3500 feet )  
BHL: NWNE / 200 FNL / 2310 FEL / TWSP: 25S / RANGE: 33E / SECTION: 25 / LAT: 32.108213 / LONG: -103.524984 ( TVD: 10190 feet, MD: 15076 feet )

### BLM Point of Contact

Name: Katrina Ponder  
Title: Geologist  
Phone: 5752345969  
Email: kponder@blm.gov

CONFIDENTIAL

### **Review and Appeal Rights**

A person contesting a decision shall request a State Director review. This request must be filed within 20 working days of receipt of the Notice with the appropriate State Director (see 43 CFR 3165.3). The State Director review decision may be appealed to the Interior Board of Land Appeals, 801 North Quincy Street, Suite 300, Arlington, VA 22203 (see 43 CFR 3165.4). Contact the above listed Bureau of Land Management office for further information.

**CONFIDENTIAL**



U.S. Department of the Interior  
BUREAU OF LAND MANAGEMENT

## Operator Certification Data Report

04/10/2018

### Operator Certification

*I hereby certify that I, or someone under my direct supervision, have inspected the drill site and access route proposed herein; that I am familiar with the conditions which currently exist; that I have full knowledge of state and Federal laws applicable to this operation; that the statements made in this APD package are, to the best of my knowledge, true and correct; and that the work associated with the operations proposed herein will be performed in conformity with this APD package and the terms and conditions under which it is approved. I also certify that I, or the company I represent, am responsible for the operations conducted under this application. These statements are subject to the provisions of 18 U.S.C. 1001 for the filing of false statements.*

**NAME:** Mayte Reyes

**Signed on:** 12/08/2017

**Title:** Regulatory Analyst

**Street Address:** 2208 W Main Street

**City:** Artesia

**State:** NM

**Zip:** 88210

**Phone:** (575)748-6945

**Email address:** Mreyes1@concho.com

### Field Representative

**Representative Name:** Rand French

**Street Address:** 2208 West Main Street

**City:** Artesia

**State:** NM

**Zip:** 88210

**Phone:** (575)748-6940

**Email address:** rfrench@concho.com



U.S. Department of the Interior  
BUREAU OF LAND MANAGEMENT

## Application Data Report

04/10/2018

APD ID: 10400025353

Submission Date: 12/11/2017

Highlighted data  
reflects the most  
recent changes

Operator Name: COG OPERATING LLC

Well Name: DOMINATOR 25 FEDERAL COM

Well Number: 304H

[Show Final Text](#)

Well Type: OIL WELL

Well Work Type: Drill

### Section 1 - General

APD ID: 10400025353

Tie to previous NOS?

Submission Date: 12/11/2017

BLM Office: CARLSBAD

User: Mayte Reyes

Title: Regulatory Analyst

Federal/Indian APD: FED

Is the first lease penetrated for production Federal or Indian? FED

Lease number: NMNM121958

Lease Acres: 360

Surface access agreement in place?

Allotted?

Reservation:

Agreement in place? NO

Federal or Indian agreement:

Agreement number:

Agreement name:

Keep application confidential? YES

Permitting Agent? NO

APD Operator: COG OPERATING LLC

Operator letter of designation:

### Operator Info

Operator Organization Name: COG OPERATING LLC

Operator Address: 600 West Illinois Ave

Zip: 79701

Operator PO Box:

Operator City: Midland

State: TX

Operator Phone: (432)683-7443

Operator Internet Address: RODOM@CONCHO.COM

### Section 2 - Well Information

Well in Master Development Plan? NO

Master Development Plan name:

Well in Master SUPO? NO

Master SUPO name:

Well in Master Drilling Plan? NO

Master Drilling Plan name:

Well Name: DOMINATOR 25 FEDERAL COM

Well Number: 304H

Well API Number:

Field/Pool or Exploratory? Field and Pool

Field Name: WILDCAT

Pool Name: BONE SPRING

Is the proposed well in an area containing other mineral resources? USEABLE WATER,OIL

**Operator Name:** COG OPERATING LLC

**Well Name:** DOMINATOR 25 FEDERAL COM

**Well Number:** 304H

**Describe other minerals:**

**Is the proposed well in a Helium production area?** N

**Use Existing Well Pad?** NO

**New surface disturbance?**

**Type of Well Pad:** MULTIPLE WELL

**Multiple Well Pad Name:**

**Number:** 104H, 304H, 404H,  
DOMINATOR 25 FEDERAL COM403H, 706H, 705H, 605H AND  
502H

**Well Class:** HORIZONTAL

**Number of Legs:**

**Well Work Type:** Drill

**Well Type:** OIL WELL

**Describe Well Type:**

**Well sub-Type:** EXPLORATORY (WILDCAT)

**Describe sub-type:**

**Distance to town:** 19 Miles

**Distance to nearest well:** 573 FT

**Distance to lease line:** 200 FT

**Reservoir well spacing assigned acres Measurement:** 160 Acres

**Well plat:** COG\_Dominator\_304H\_C102\_20171208111159.pdf

**Well work start Date:** 03/01/2018

**Duration:** 30 DAYS

### Section 3 - Well Location Table

**Survey Type:** RECTANGULAR

**Describe Survey Type:**

**Datum:** NAD83

**Vertical Datum:** NAVD88

**Survey number:**

	NS-Foot	NS Indicator	EW-Foot	EW Indicator	Twsp	Range	Section	Aliquot/Lot/Tract	Latitude	Longitude	County	State	Meridian	Lease Type	Lease Number	Elevation	MD	TVD
SHL Leg #1	310	FSL	198 0	FEL	25S	33E	25	Aliquot SWSE	32.09511	- 103.5239 2	LEA	NEW MEXI CO	NEW MEXI CO	F	NMNM 121958	334 0	0	0
KOP Leg #1	310	FSL	198 0	FEL	25S	33E	25	Aliquot SWSE	32.09511	- 103.5239 2	LEA	NEW MEXI CO	NEW MEXI CO	F	NMNM 121958	334 0	0	0
PPP Leg #1	330	FSL	231 0	FEL	25S	33E	25	Aliquot SWSE	32.09516 3	- 103.5249 86	LEA	NEW MEXI CO	NEW MEXI CO	F	NMNM 121958	-160 0	350 0	350 0

**Operator Name:** COG OPERATING LLC**Well Name:** DOMINATOR 25 FEDERAL COM**Well Number:** 304H

	NS-Foot	NS Indicator	EW-Foot	EW Indicator	Twsp	Range	Section	Aliquot/Lot/Tract	Latitude	Longitude	County	State	Meridian	Lease Type	Lease Number	Elevation	MD	TVD
PPP Leg #1	132 0	FSL	231 0	FEL	25S	33E	25	Aliquot NWSE	32.09788 3	- 103.5249 86	LEA	NEW MEXI CO	NEW MEXI CO	F	NMNM 114987	- 686 6	113 00	102 06
EXIT Leg #1	330	FNL	231 0	FEL	25S	33E	25	Aliquot NWNE	32.10785 6	- 103.5249 84	LEA	NEW MEXI CO	NEW MEXI CO	F	NMNM 121958	- 685 0	150 00	101 90
BHL Leg #1	200	FNL	231 0	FEL	25S	33E	25	Aliquot NWNE	32.10821 3	- 103.5249 84	LEA	NEW MEXI CO	NEW MEXI CO	F	NMNM 121958	- 685 0	150 76	101 90



**Operator Name:** COG OPERATING LLC

**Well Name:** DOMINATOR 25 FEDERAL COM

**Well Number:** 304H

**Pressure Rating (PSI):** 2M

**Rating Depth:** 5180

**Equipment:** Annular, Blind Ram, Pipe Ram. Accessories to the BOP equipment will include a Kelly cock and floor safety valve (inside BOP) and choke lines and choke manifold.

**Requesting Variance?** YES

**Variance request:** A variance is requested for the use of a flexible choke line from the BOP to the choke manifold. See attached for specs and hydrostatic test chart.

**Testing Procedure:** BOP/BOPE will be tested by an independent service company to 250 psi low and the high pressure indicated above per Onshore Order 2 requirements. The System may be upgraded to a higher pressure but still tested to the working pressure listed in the table above. If the system is upgraded all the components installed will be functional and tested. Pipe rams will be operationally checked each 24 hour period. Blind rams will be operationally checked on each trip out of the hole. These checks will be noted on the daily tour sheets.

**Choke Diagram Attachment:**

COG\_Dominator\_304H\_2M\_Choke\_20171208110727.pdf

**BOP Diagram Attachment:**

COG\_Dominator\_304H\_2M\_BOP\_20171208110733.pdf

COG\_Dominator\_304H\_Flex\_Hose\_20180323071924.pdf

---

**Pressure Rating (PSI):** 3M

**Rating Depth:** 10190

**Equipment:** Annular, Blind Ram, Pipe Ram. Other accessories to the BOP equipment will include a Kelly cock and floor safety valve (inside BOP) and choke lines and choke manifold

**Requesting Variance?** YES

**Variance request:** A variance is requested for the use of a flexible choke line from the BOP to the choke manifold. See attached for specs and hydrostatic test chart.

**Testing Procedure:** BOP/BOPE will be tested by an independent service company to 250 psi low and the high pressure indicated above per Onshore Order 2 requirements. The System may be upgraded to a higher pressure but still tested to the working pressure listed in the table above. If the system is upgraded all the components installed will be functional and tested. Pipe rams will be operationally checked each 24 hour period. Blind rams will be operationally checked on each trip out of the hole. These checks will be noted on the daily tour sheets.

**Choke Diagram Attachment:**

COG\_Dominator\_304H\_3M\_Choke\_20171208110749.pdf

**BOP Diagram Attachment:**

COG\_Dominator\_304H\_3M\_BOP\_20171208110755.pdf

COG\_Dominator\_304H\_Flex\_Hose\_20180323071915.pdf

---

**Operator Name:** COG OPERATING LLC

**Well Name:** DOMINATOR 25 FEDERAL COM

**Well Number:** 304H

### Section 3 - Casing

Casing ID	String Type	Hole Size	Csg Size	Condition	Standard	Tapered String	Top Set MD	Bottom Set MD	Top Set TVD	Bottom Set TVD	Top Set MSL	Bottom Set MSL	Calculated casing length MD	Grade	Weight	Joint Type	Collapse SF	Burst SF	Joint SF Type	Joint SF	Body SF Type	Body SF
1	SURFACE	17.5	13.375	NEW	API	N	0	1095	0	1095	-8653	-9678	1095	J-55	54.5	STC	2.26	1.18	DRY	8.61	DRY	8.61
2	INTERMEDIATE	12.25	9.625	NEW	API	Y	0	5180	0	5180	-8653	-20153	5180	L-80	40	LTC	1.14	1.47	DRY	5.73	DRY	5.73
3	PRODUCTION	8.75	5.5	NEW	API	N	0	15076	0	15076	-8653	-21064	15076	P-110	17	LTC	1.52	2.72	DRY	2.57	DRY	2.57

#### Casing Attachments

**Casing ID:** 1      **String Type:** SURFACE

**Inspection Document:**

**Spec Document:**

**Tapered String Spec:**

**Casing Design Assumptions and Worksheet(s):**

COG\_Dominator\_304H\_CasingRpt\_20171208110836.pdf

Operator Name: COG OPERATING LLC

Well Name: DOMINATOR 25 FEDERAL COM

Well Number: 304H

#### Casing Attachments

Casing ID: 2 String Type: INTERMEDIATE

Inspection Document:

Spec Document:

Tapered String Spec:

COG\_Dominator\_304H\_CasingRpt\_20171208110842.pdf

Casing Design Assumptions and Worksheet(s):

COG\_Dominator\_304H\_CasingRpt\_20171208110848.pdf

Casing ID: 3 String Type: PRODUCTION

Inspection Document:

Spec Document:

Tapered String Spec:

Casing Design Assumptions and Worksheet(s):

COG\_Dominator\_304H\_CasingRpt\_20171208110855.pdf

#### Section 4 - Cement

String Type	Lead/Tail	Stage Tool Depth	Top MD	Bottom MD	Quantity(sx)	Yield	Density	Cu Ft	Excess%	Cement type	Additives
SURFACE	Lead		0	1095	470	1.75	13.5	822	50	Lead: Class C	4% Gel + 1% CaCl <sub>2</sub>
SURFACE	Tail		0	1095	250	1.34	14.8	335	50	Tail: Class C	2% CaCl <sub>2</sub>
INTERMEDIATE	Lead		0	5180	1000	2	12.7	2000	50	Lead: 35:65:6 C Blend	As needed
INTERMEDIATE	Tail		0	5180	250	1.34	14.8	335	50	Tail: Class C	2% CaCl
PRODUCTION	Lead		0	1507 6	700	2.5	11.9	1750	25	Lead: 50:50:10 H Blend	As needed

**Operator Name:** COG OPERATING LLC

**Well Name:** DOMINATOR 25 FEDERAL COM

**Well Number:** 304H

String Type	Lead/Tail	Stage Tool Depth	Top MD	Bottom MD	Quantity(sx)	Yield	Density	Cu Ft	Excess%	Cement type	Additives
PRODUCTION	Tail		0	1507 6	1370	1.24	14.4	1698	25	Tail: 50:50:2 Class H Blend	As needed

### Section 5 - Circulating Medium

**Mud System Type:** Closed

**Will an air or gas system be Used?** NO

**Description of the equipment for the circulating system in accordance with Onshore Order #2:**

**Diagram of the equipment for the circulating system in accordance with Onshore Order #2:**

**Describe what will be on location to control well or mitigate other conditions:** Sufficient mud materials to maintain mud properties and meet minimum lost circulation and weight increase requirements will be kept on location at all times.

**Describe the mud monitoring system utilized:** PVT/Pason/Visual Monitoring

### Circulating Medium Table

Top Depth	Bottom Depth	Mud Type	Min Weight (lbs/gal)	Max Weight (lbs/gal)	Density (lbs/cu ft)	Gel Strength (lbs/100 sqft)	PH	Viscosity (CP)	Salinity (ppm)	Filtration (cc)	Additional Characteristics
5180	1507 6	OTHER : Cut Brine	8.6	9.3							Cut Brine
0	1095	OTHER : FW Gel	8.6	8.8							FW Gel
1095	5180	OTHER : Saturated Brine	10	10.1							Saturated Brine

**Operator Name:** COG OPERATING LLC

**Well Name:** DOMINATOR 25 FEDERAL COM

**Well Number:** 304H

### Section 6 - Test, Logging, Coring

**List of production tests including testing procedures, equipment and safety measures:**

None planned

**List of open and cased hole logs run in the well:**

CNL,GR

**Coring operation description for the well:**

None planned

### Section 7 - Pressure

**Anticipated Bottom Hole Pressure:** 4390

**Anticipated Surface Pressure:** 2280.64

**Anticipated Bottom Hole Temperature(F):** 160

**Anticipated abnormal pressures, temperatures, or potential geologic hazards?** NO

**Describe:**

**Contingency Plans geohazards description:**

**Contingency Plans geohazards attachment:**

**Hydrogen Sulfide drilling operations plan required?** YES

**Hydrogen sulfide drilling operations plan:**

COG\_Dominator\_304H\_H2S\_Schem\_20171208110514.pdf

COG\_Dominator\_304H\_H2S\_SUP\_20171208110525.pdf

### Section 8 - Other Information

**Proposed horizontal/directional/multi-lateral plan submission:**

COG\_Dominator\_304H\_AC\_Rpt\_20171208110536.PDF

COG\_Dominator\_304H\_DirectRpt\_20171208110546.pdf

**Other proposed operations facets description:**

Drilling Program Attached

**Other proposed operations facets attachment:**

COG\_Dominator\_304H\_Drill\_Rpt\_20171208110554.pdf

**Other Variance attachment:**

# 3M Choke Manifold Equipment (WITH MGS + CLOSED LOOP)

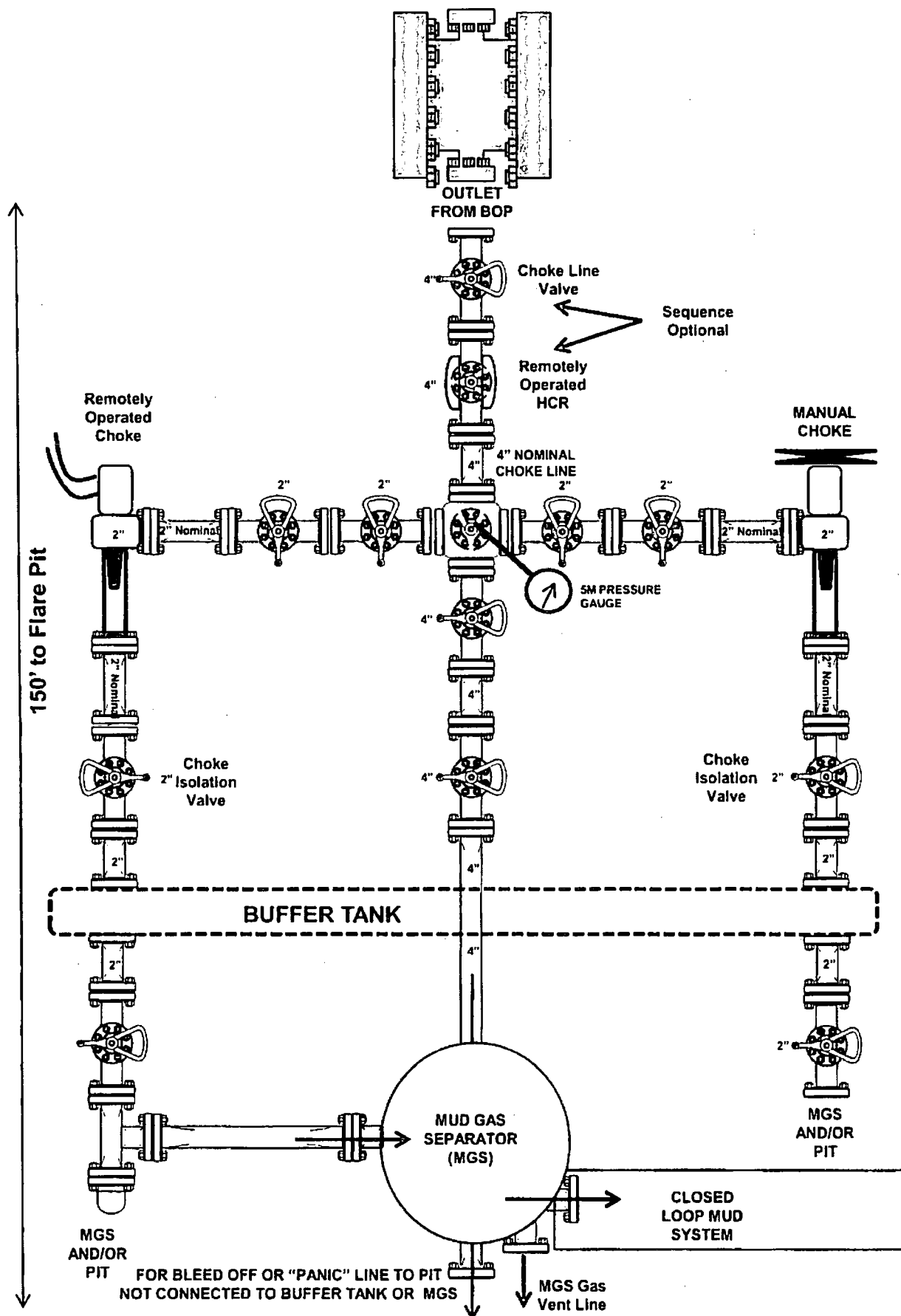

# 5M Choke Manifold Equipment (WITH MGS + CLOSED LOOP)

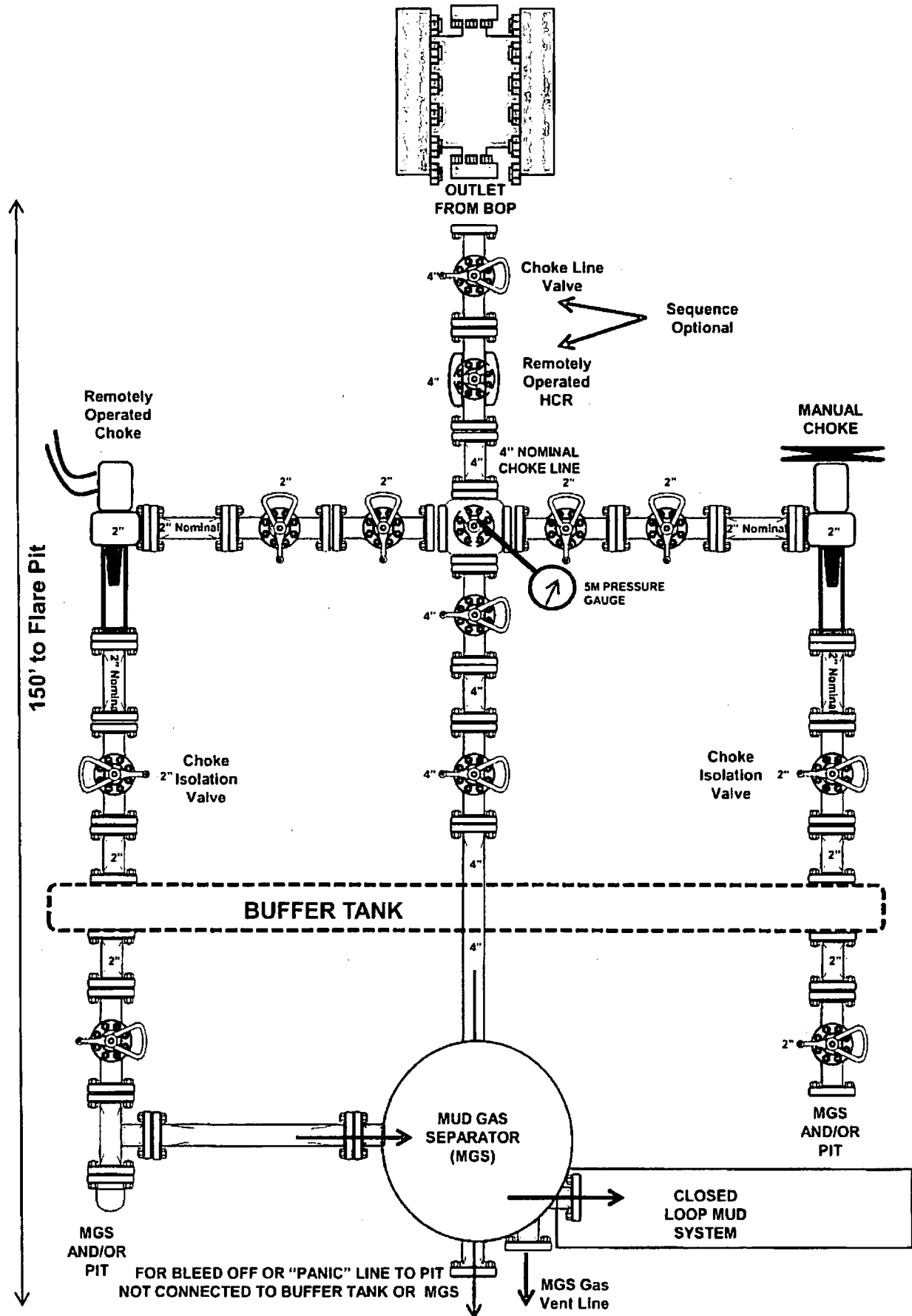

# 2M Choke Manifold Equipment (WITH MGS + CLOSED LOOP)

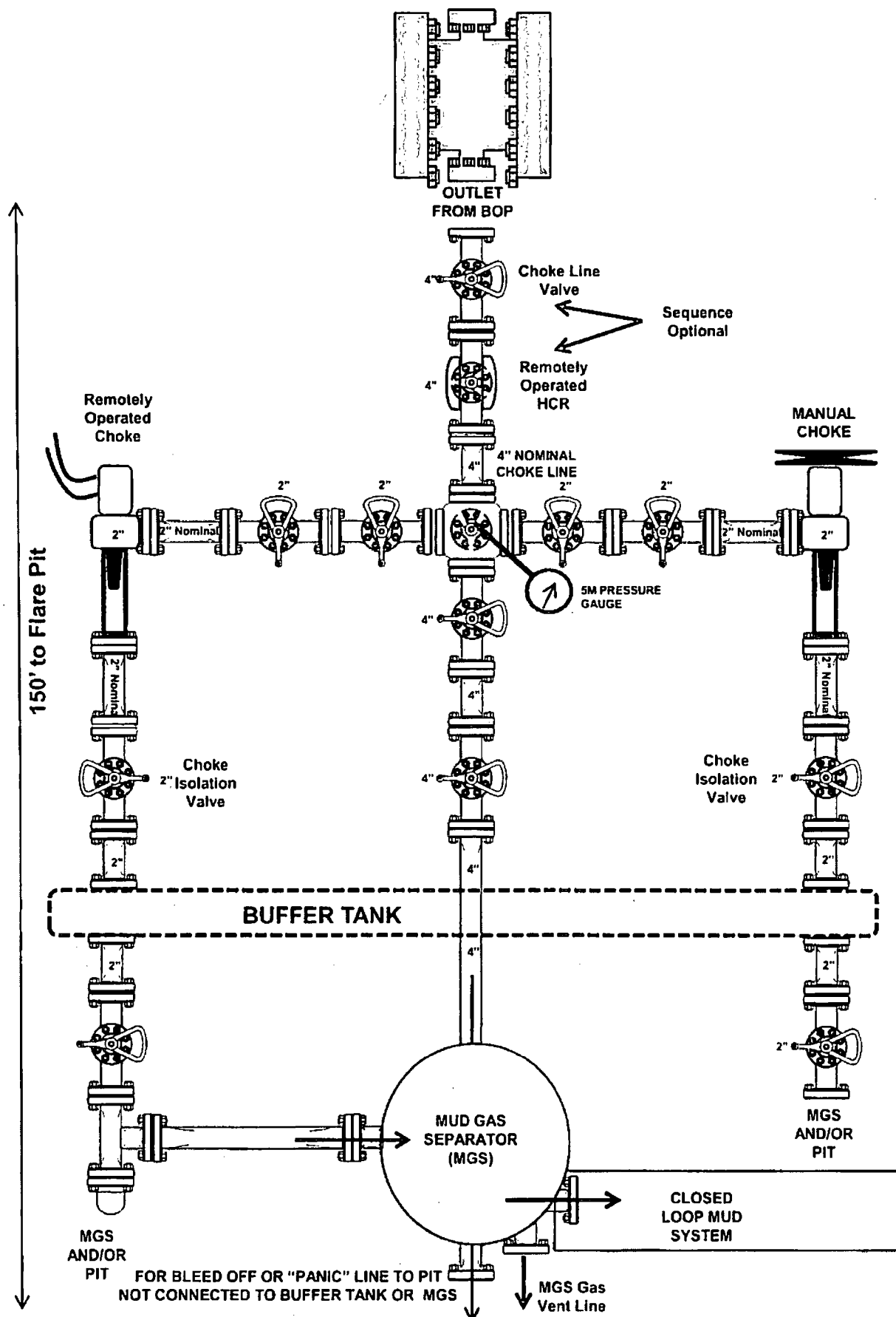



# 3M Choke Manifold Equipment (WITH MGS + CLOSED LOOP)

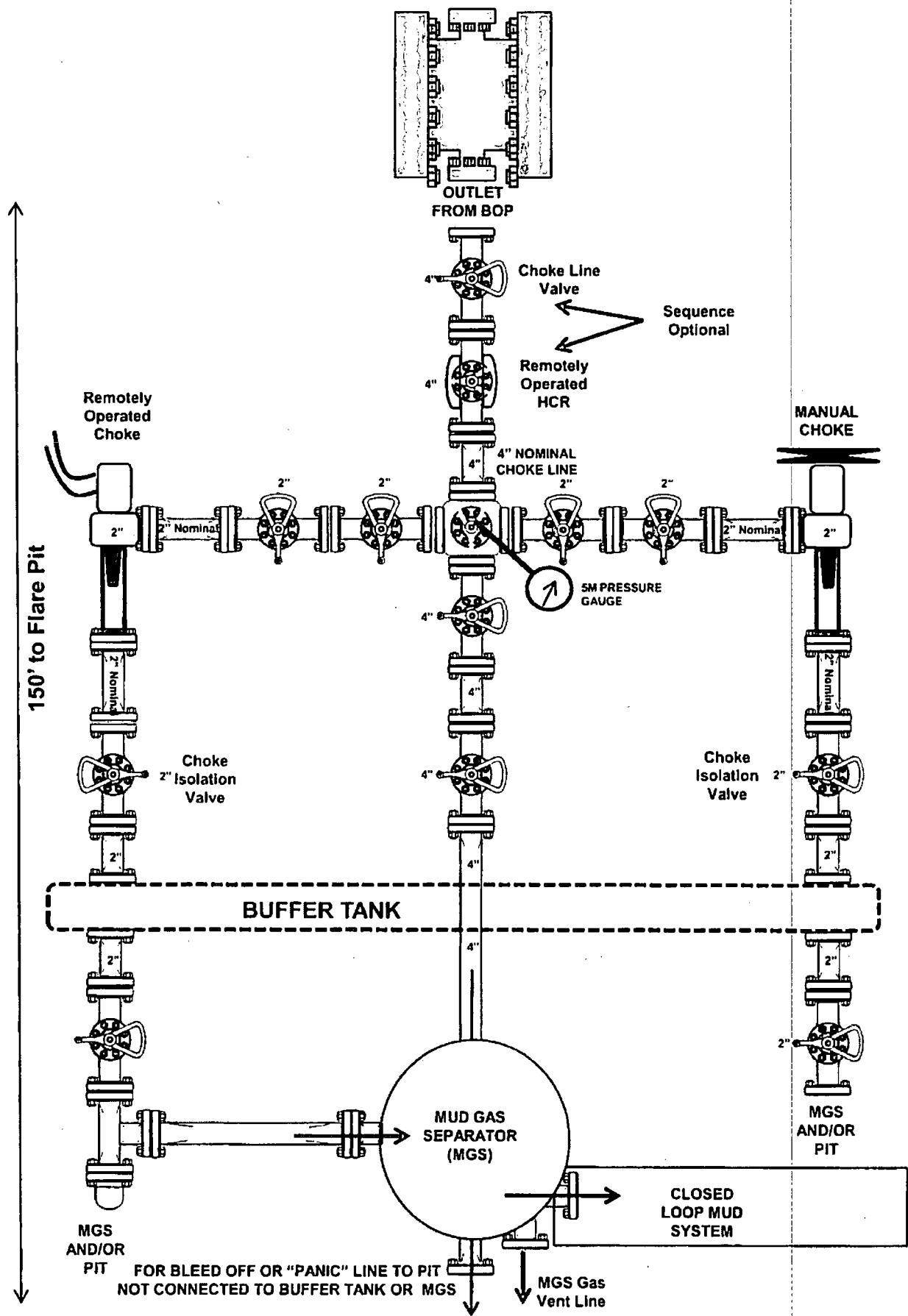

# 3,000 psi BOP Schematic

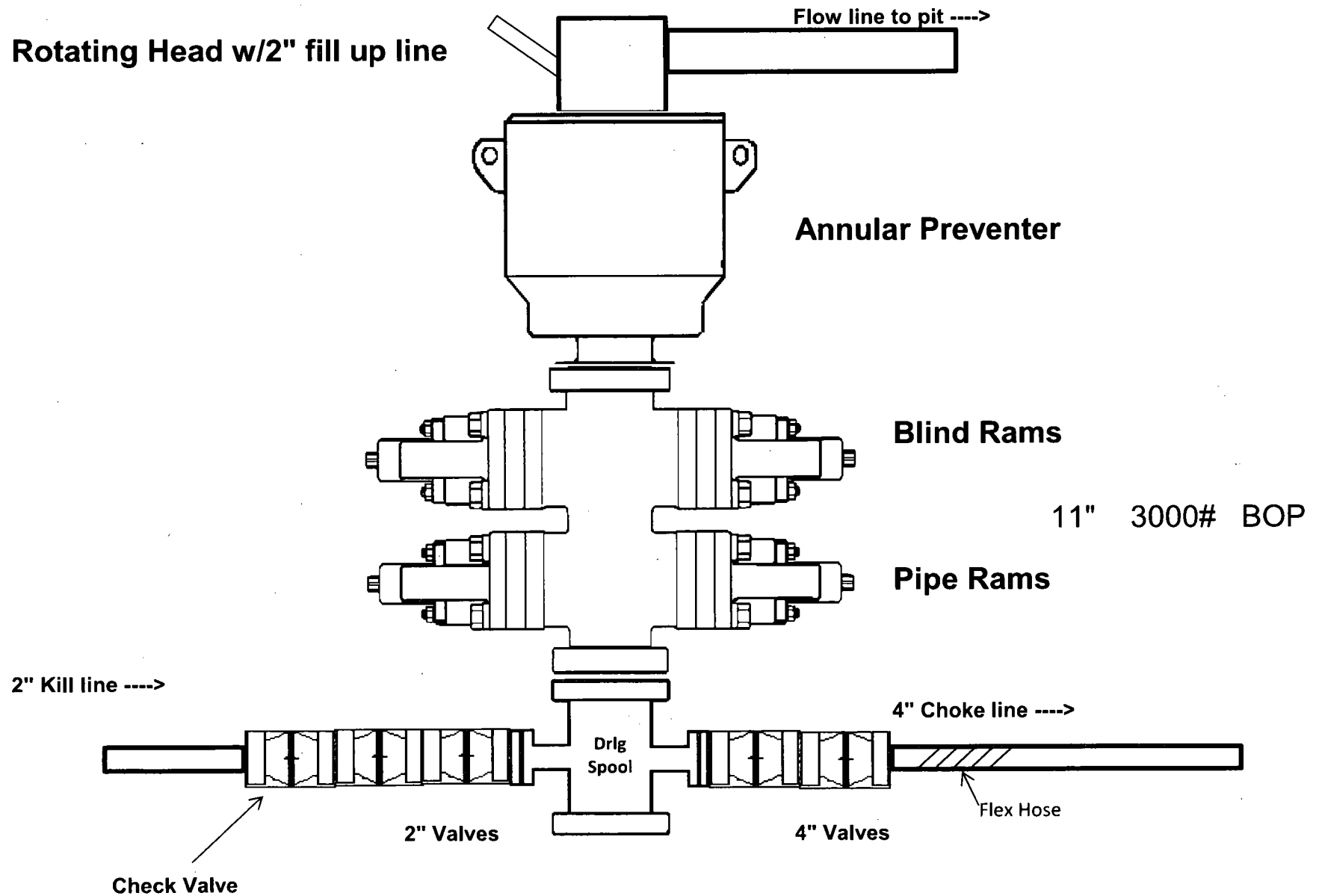

# 5,000 psi BOP Schematic

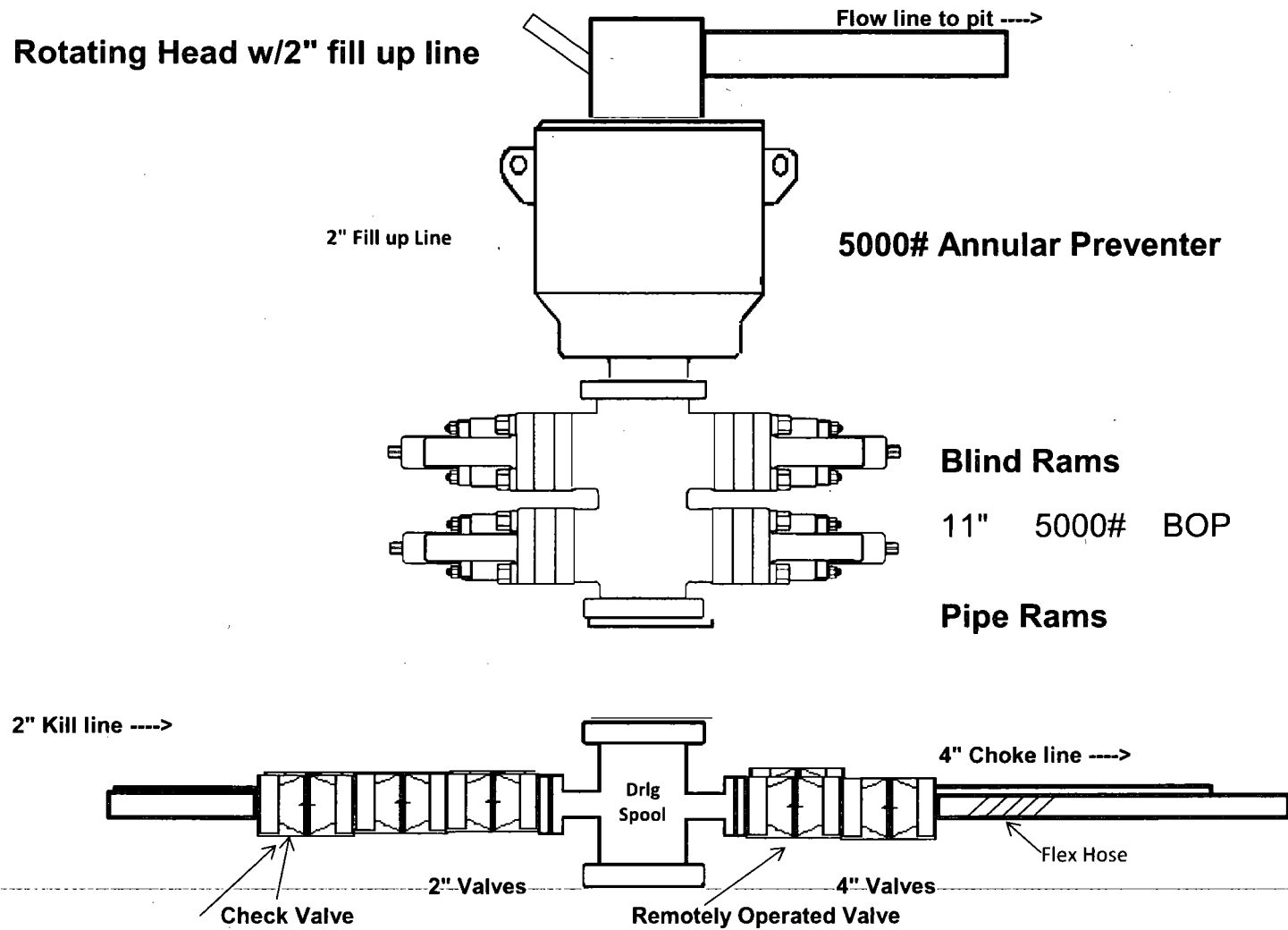

## 2,000 psi BOP Schematic

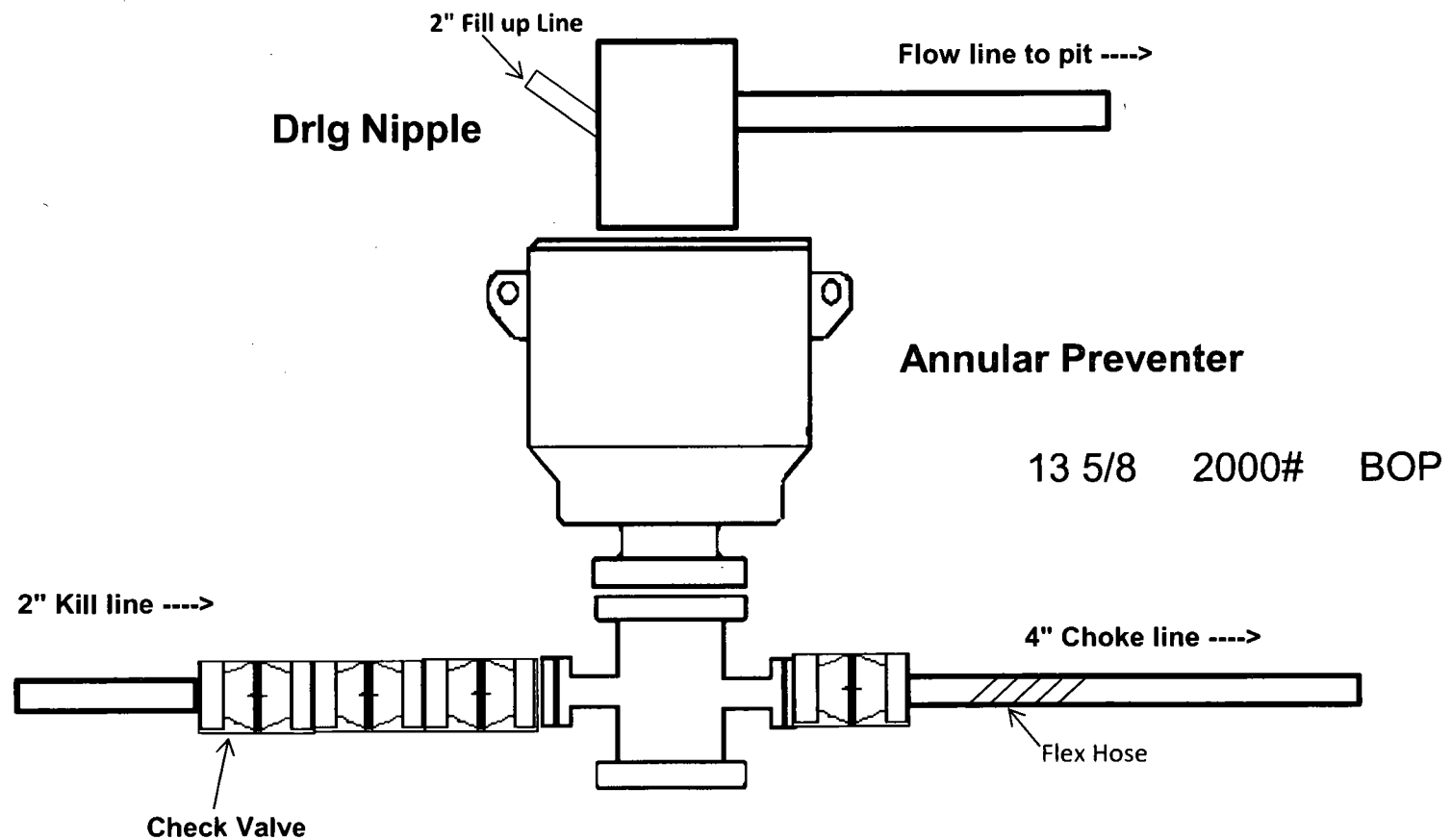



Midwest Hose  
& Specialty, Inc.

### Certificate of Conformity

Customer: <b>LATSHAW DRILLING</b>	Customer P.O.# <b>RIG#44</b>
Sales Order # <b>242739</b>	Date Assembled: <b>2/9/2015</b>

### Specifications

Hose Assembly Type:	<b>Choke &amp; Kill</b>		
Assembly Serial #	<b>292614-1</b>	Hose Lot # and Date Code	<b>10900-08/13</b>
Hose Working Pressure (psi)	<b>10000</b>	Test Pressure (psi)	<b>15000</b>

We hereby certify that the above material supplied for the referenced purchase order to be true according to the requirements of the purchase order and current industry standards.

Supplier:  
Midwest Hose & Specialty, Inc.  
3312 S I-35 Service Rd  
Oklahoma City, OK 73129

Comments:

Approved By	Date
	<b>2/10/2015</b>



Midwest Hose  
& Specialty, Inc.

### Certificate of Conformity

Customer: LATSHAW DRILLING

Customer P.O.# RIG#44

Sales Order # 242739

Date Assembled: 2/9/2015

### Specifications

Hose Assembly Type: Choke & Kill

Assembly Serial # 292614-2

Hose Lot # and Date Code 11794-10/14

Hose Working Pressure (psi) 10000

Test Pressure (psi) 15000

We hereby certify that the above material supplied for the referenced purchase order to be true according to the requirements of the purchase order and current industry standards.

Supplier:

Midwest Hose & Specialty, Inc.

3312 S I-35 Service Rd

Oklahoma City, OK 73129

Comments:

Approved By

Date

2/10/2015

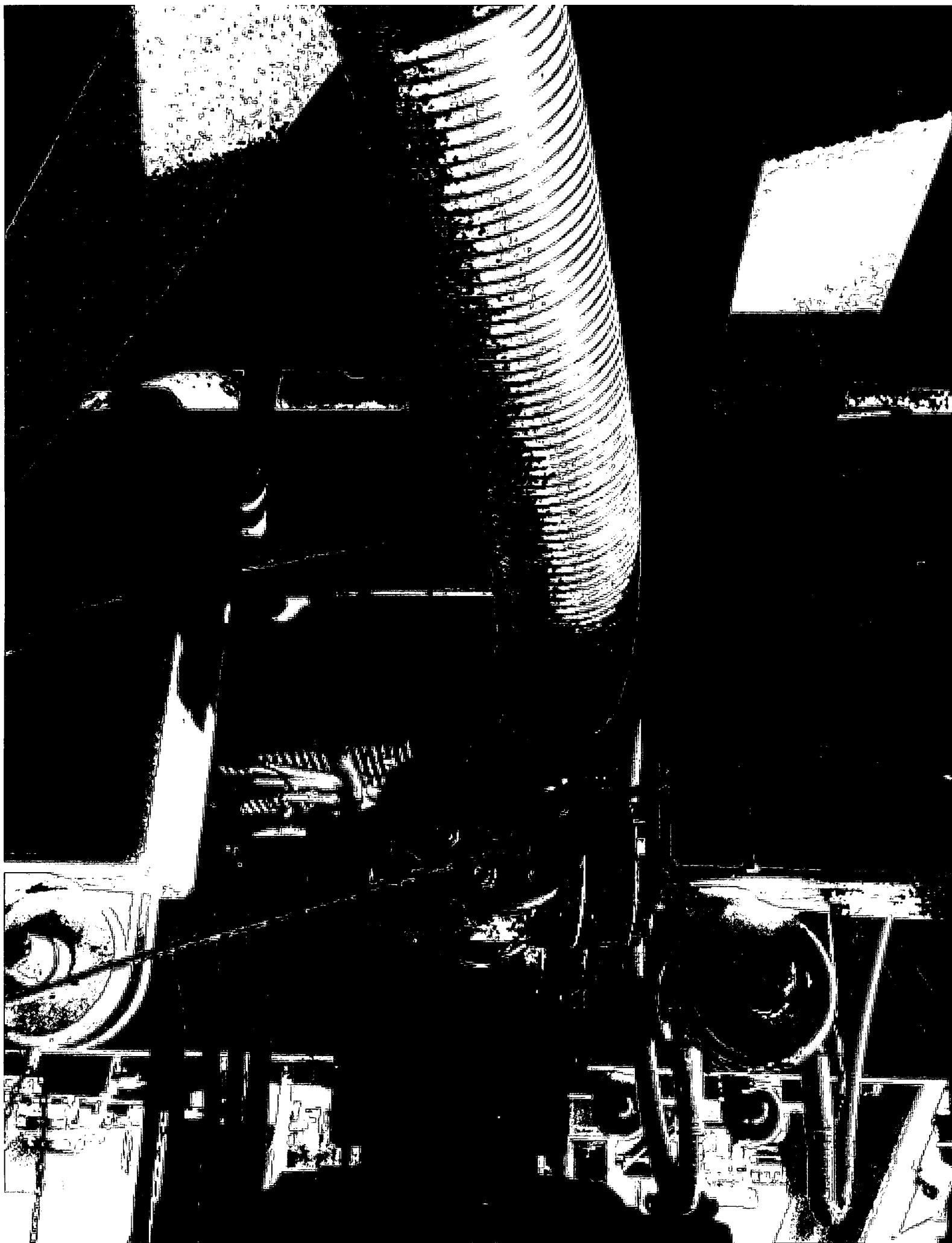

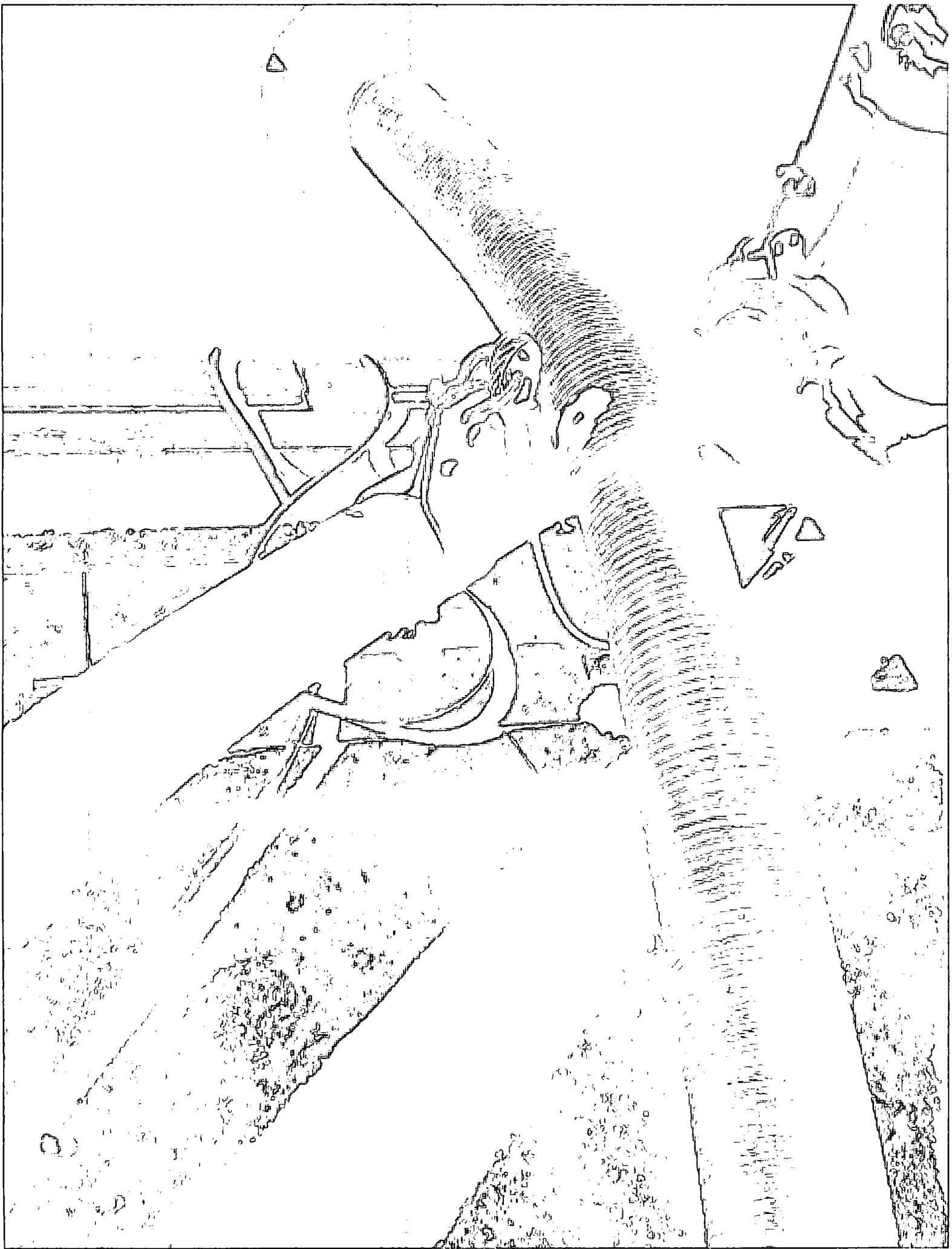



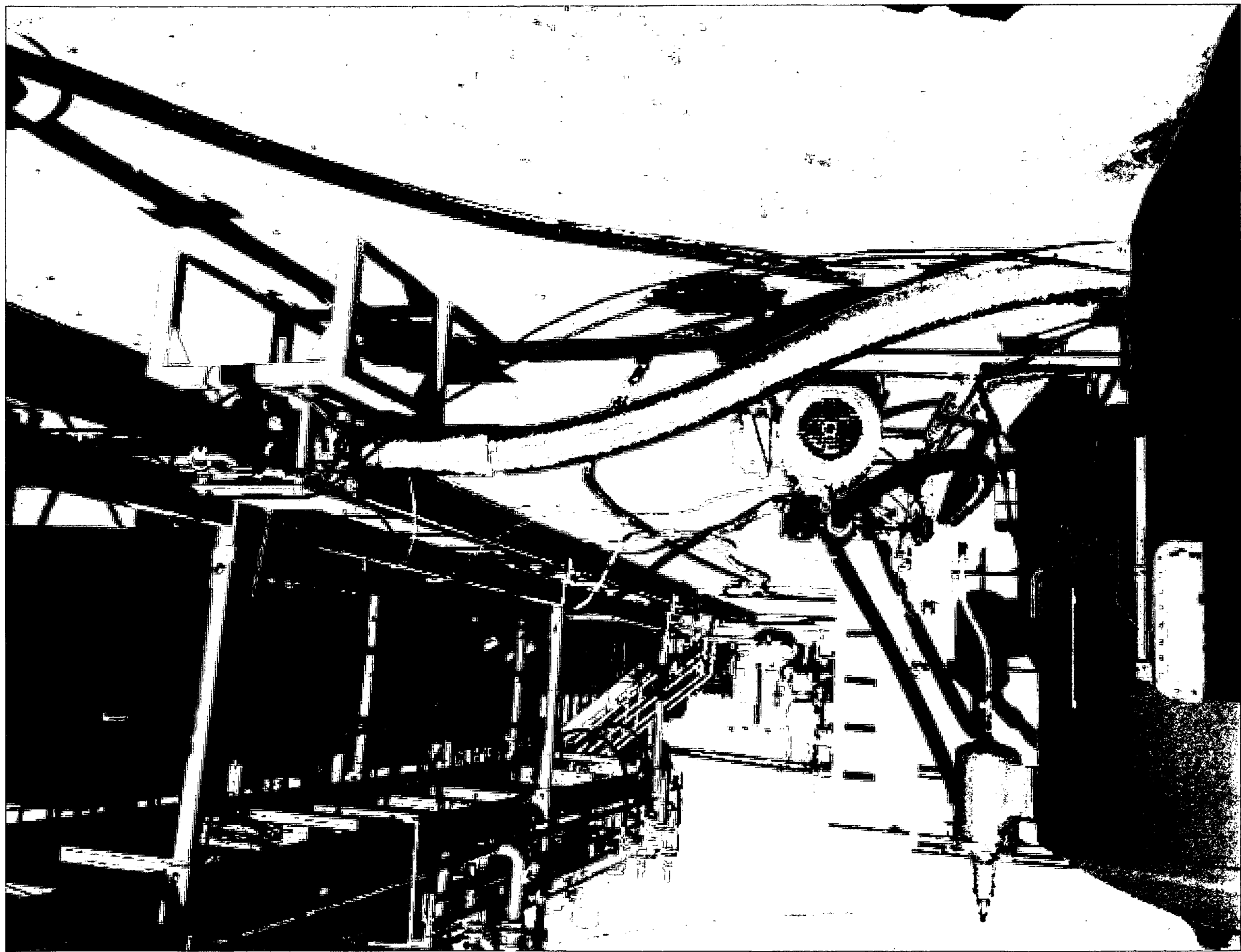

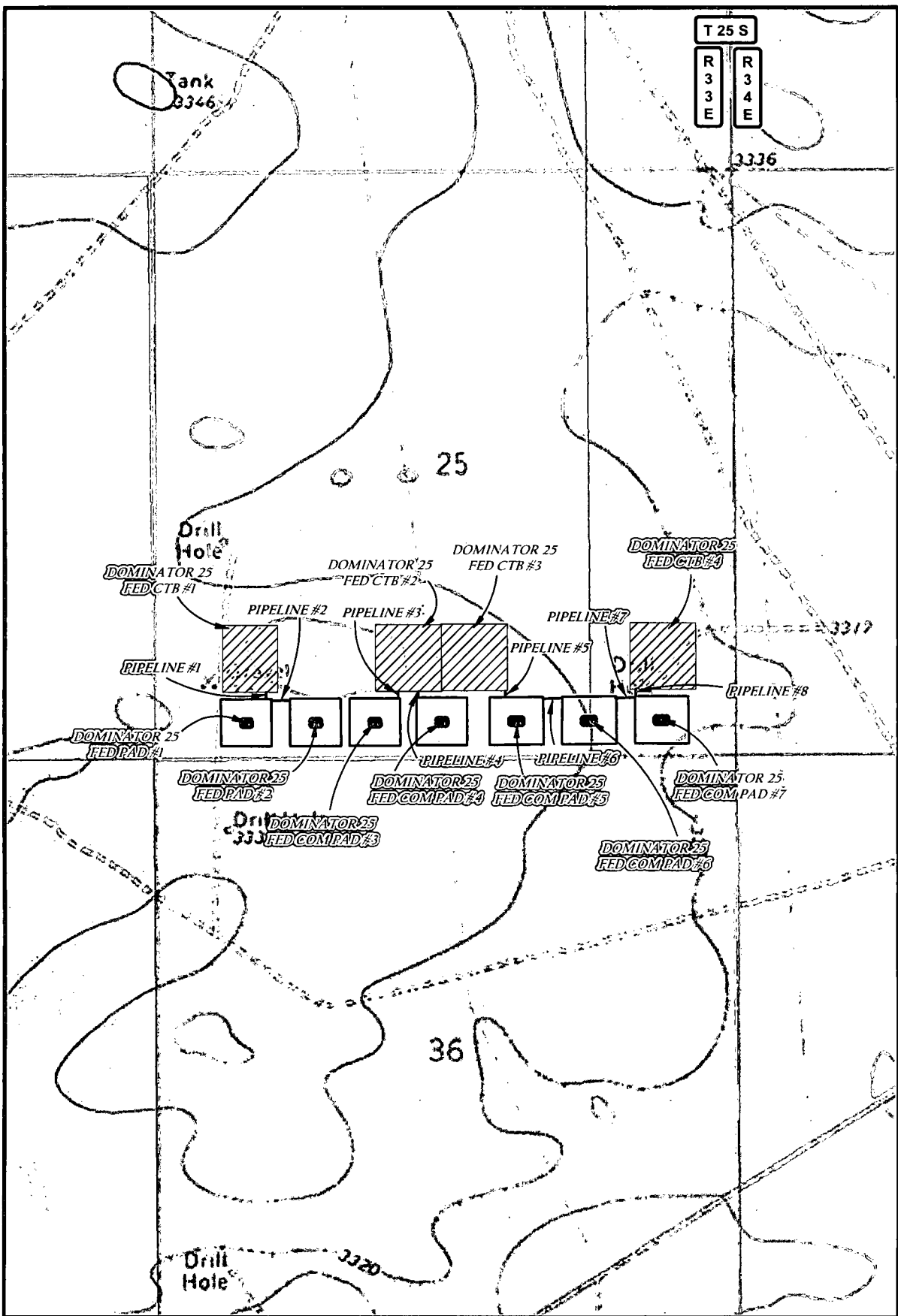

<p><b>LEGEND</b></p> <ul style="list-style-type: none"> <li>● WELL</li> <li>□ WELLPAD</li> <li>— PIPELINE</li> <li>▨ TANKBATTERY</li> <li>□ PRIVATE</li> <li>□ STATE OF NM</li> <li>□ US BLM</li> </ul>	<p><b>DOMINATOR 25 FEDERAL/FEDERAL COM PIPELINES</b></p> <p>SECTION: 25      TOWNSHIP: 25 S.      RANGE: 33 E.</p> <p>STATE: NEW MEXICO      COUNTY: LEA      SURVEY: N.M.P.M</p> <p>W.O. # 17-1298      LEASE: DOMINATOR 25 FED/FED COM</p> <p>0 0.05 0.1 0.2 Miles      2,500 FEET      1 IN = 1,000 FT</p> <p>PIPELINE OVERVIEW      LAND STATUS      11/16/2017      J.H.</p>	<p><b>CONCHO</b></p> <p>COG OPERATING, LLC</p> <p><b>HARCROW SURVEYING, LLC.</b></p> <p>2314 W. MAIN ST. ARTESIA, NM 88210</p> <p>PH: (575) 746-2158 FAX: (575) 746-2158</p> <p>TEXAS FIRM NO. 10194089</p> <p>charcrow@harcrowsurveying.com</p>
---	---	--

# Exhibit 3

## Well Site Layout Production Facility Layout Dominator 25 Federal Com 304H Section 25 - 25S - 33E

Flowline to  
Dominator CTB 3

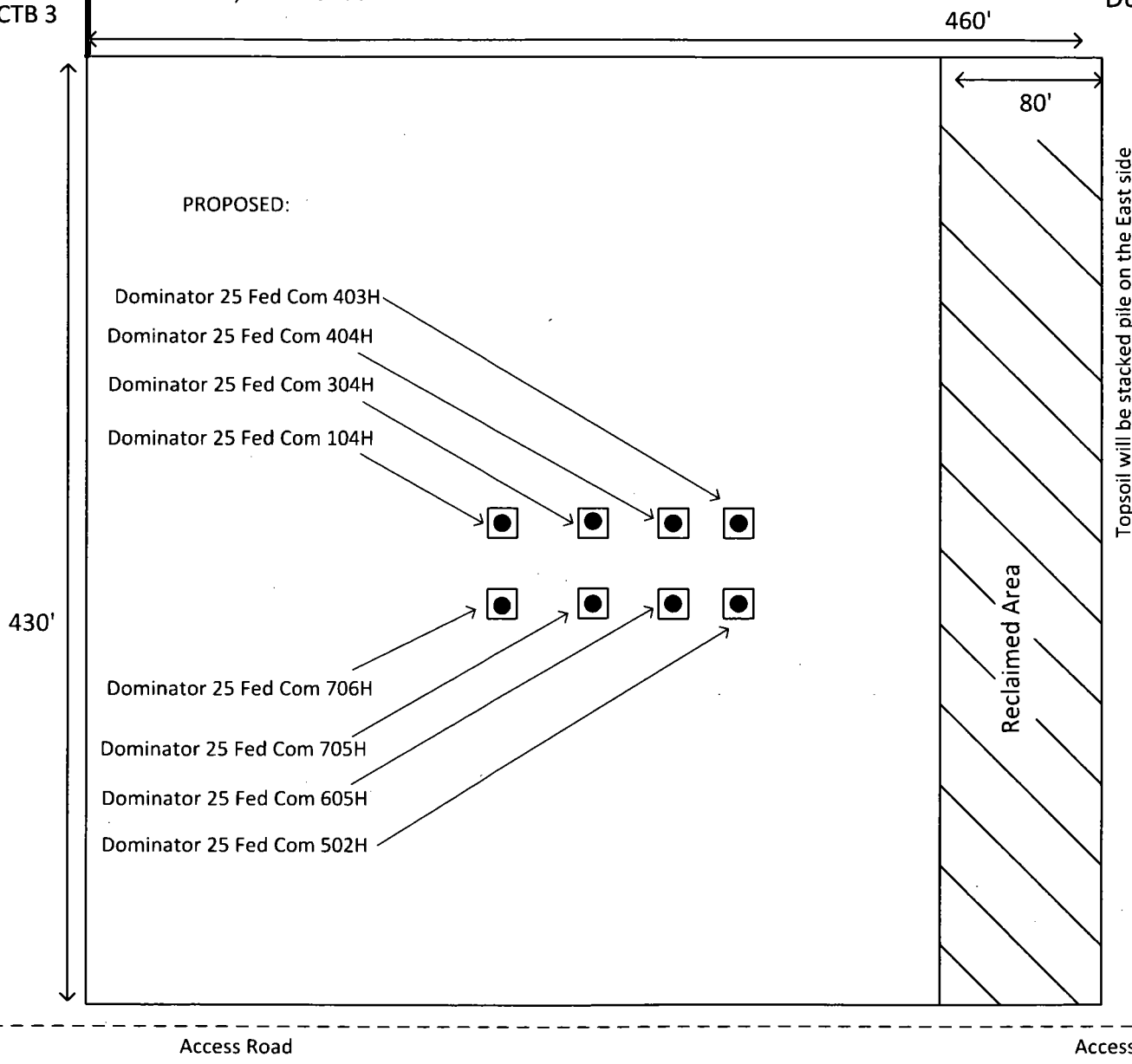

### Legend

□ = Wellhead

COG Operating LLC  
Rig Plat & Closed Loop Equipment Diagram

Well pad will be 400' X 400'  
with cellar in center of pad

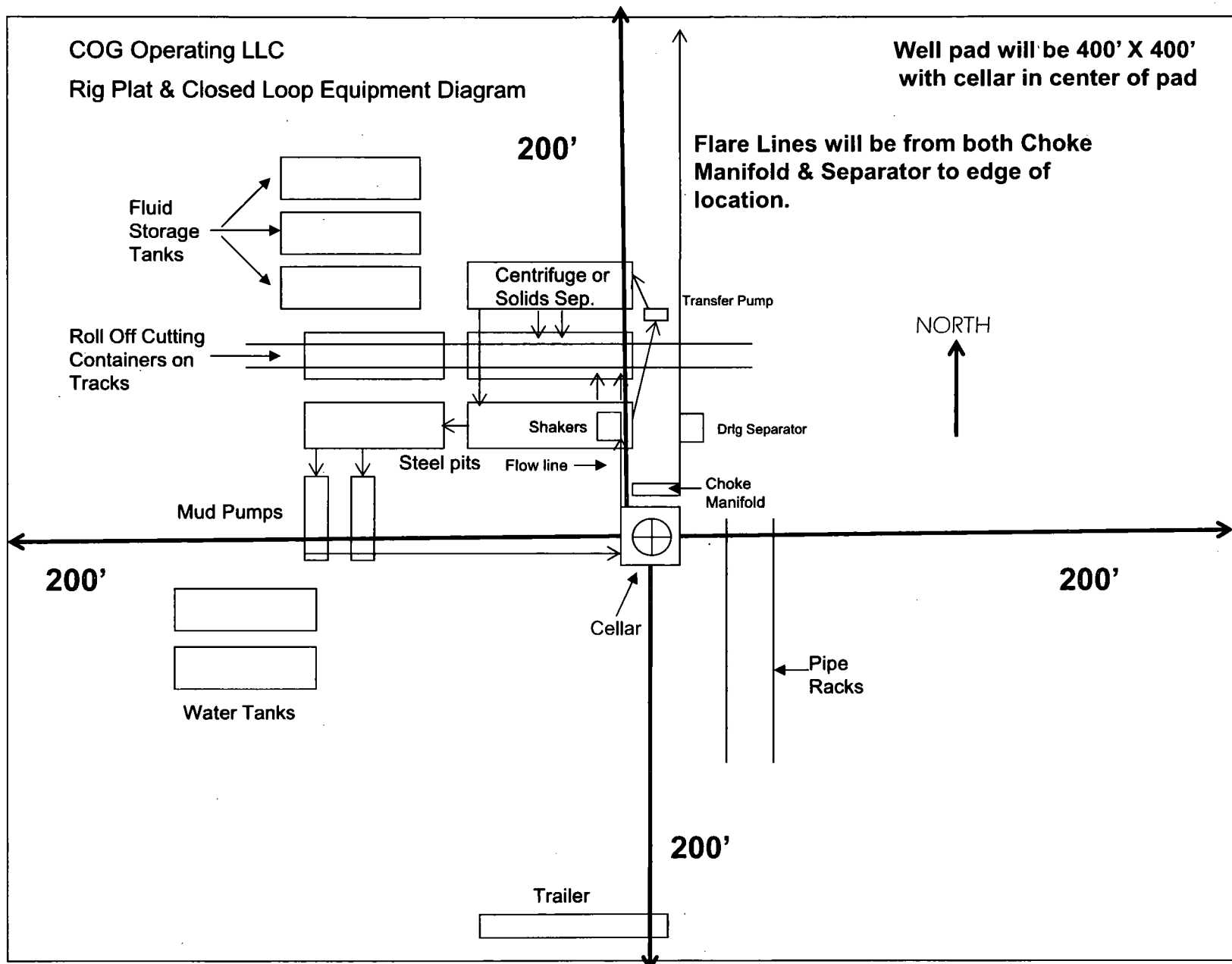

Exhibit 1

"I further certify that COG will comply with Rule 19.15.17  
NMAC by using a Closed Loop System."

*Surface Use Plan*  
*COG Operating LLC*  
*Dominator 25 Federal Com 304H*  
*SHL: 310' FSL & 1980' FEL      UL O*  
*Section 25, T25S, R33E*  
*BHL: 200' FNL & 2310' FEL      UL B*  
*Section 25, T25S, R33E*  
*Lea County, New Mexico*

---

## **OPERATOR CERTIFICATION**

I hereby certify that I, or persons under my direct supervision, have inspected the drill site and access road proposed herein; that I am familiar with the conditions that presently exist; that I have full knowledge of State and Federal laws applicable to this operation; that the statements made in this APD package are, to the best of my knowledge, true and correct; and that the work associated with the operations proposed herein will be performed in conformity with this APD package and the terms and conditions under which it is approved. I also certify that I, or COG Operating LLC, am responsible for the operations conducted under this application. These statements are subject to the provisions of 18 U.S.C. 1001 for the filing of false statements. Executed this \_\_\_\_\_ day of \_\_\_\_\_, 2017.

Signed: Mayte Reyes

Printed Name: Mayte Reyes

Position: Regulatory Analyst

Address: 2208 W. Main Street, Artesia, NM 88210

Telephone: (575) 748-6945

E-mail: [mreyes1@concho.com](mailto:mreyes1@concho.com)

Field Representative (if not above signatory): Rand French

Telephone: (575) 748-6940. E-mail: [rfrench@concho.com](mailto:rfrench@concho.com)



U.S. Department of the Interior  
BUREAU OF LAND MANAGEMENT

## PWD Data Report

04/10/2018

### Section 1 - General

Would you like to address long-term produced water disposal? NO

### Section 2 - Lined Pits

Would you like to utilize Lined Pit PWD options? NO

Produced Water Disposal (PWD) Location:

PWD surface owner:

PWD disturbance (acres):

Lined pit PWD on or off channel:

Lined pit PWD discharge volume (bbl/day):

Lined pit specifications:

Pit liner description:

Pit liner manufacturers information:

Precipitated solids disposal:

Describe precipitated solids disposal:

Precipitated solids disposal permit:

Lined pit precipitated solids disposal schedule:

Lined pit precipitated solids disposal schedule attachment:

Lined pit reclamation description:

Lined pit reclamation attachment:

Leak detection system description:

Leak detection system attachment:

Lined pit Monitor description:

Lined pit Monitor attachment:

Lined pit: do you have a reclamation bond for the pit?

Is the reclamation bond a rider under the BLM bond?

Lined pit bond number:

Lined pit bond amount:

Additional bond information attachment:

### **Section 3 - Unlined Pits**

Would you like to utilize Unlined Pit PWD options? NO

Produced Water Disposal (PWD) Location:

PWD surface owner:

PWD disturbance (acres):

Unlined pit PWD on or off channel:

Unlined pit PWD discharge volume (bbl/day):

Unlined pit specifications:

Precipitated solids disposal:

Describe precipitated solids disposal:

Precipitated solids disposal permit:

Unlined pit precipitated solids disposal schedule:

Unlined pit precipitated solids disposal schedule attachment:

Unlined pit reclamation description:

Unlined pit reclamation attachment:

Unlined pit Monitor description:

Unlined pit Monitor attachment:

Do you propose to put the produced water to beneficial use?

Beneficial use user confirmation:

Estimated depth of the shallowest aquifer (feet):

Does the produced water have an annual average Total Dissolved Solids (TDS) concentration equal to or less than that of the existing water to be protected?

TDS lab results:

Geologic and hydrologic evidence:

State authorization:

Unlined Produced Water Pit Estimated percolation:

Unlined pit: do you have a reclamation bond for the pit?

Is the reclamation bond a rider under the BLM bond?

Unlined pit bond number:

Unlined pit bond amount:

Additional bond information attachment:

### **Section 4 - Injection**

Would you like to utilize Injection PWD options? NO

Produced Water Disposal (PWD) Location:

PWD surface owner:

PWD disturbance (acres):

Injection PWD discharge volume (bbl/day):

Injection well mineral owner:

**Injection well type:**

**Injection well number:**

**Assigned injection well API number?**

**Injection well new surface disturbance (acres):**

**Minerals protection information:**

**Mineral protection attachment:**

**Underground Injection Control (UIC) Permit?**

**UIC Permit attachment:**

**Injection well name:**

**Injection well API number:**

### **Section 5 - Surface Discharge**

**Would you like to utilize Surface Discharge PWD options? NO**

**Produced Water Disposal (PWD) Location:**

**PWD surface owner:**

**PWD disturbance (acres):**

**Surface discharge PWD discharge volume (bbl/day):**

**Surface Discharge NPDES Permit?**

**Surface Discharge NPDES Permit attachment:**

**Surface Discharge site facilities information:**

**Surface discharge site facilities map:**

### **Section 6 - Other**

**Would you like to utilize Other PWD options? NO**

**Produced Water Disposal (PWD) Location:**

**PWD surface owner:**

**PWD disturbance (acres):**

**Other PWD discharge volume (bbl/day):**

**Other PWD type description:**

**Other PWD type attachment:**

**Have other regulatory requirements been met?**

**Other regulatory requirements attachment:**





U.S. Department of the Interior  
BUREAU OF LAND MANAGEMENT

## Bond Info Data Report

04/10/2018

### Bond Information

Federal/Indian APD: FED

BLM Bond number: NMB000215

BIA Bond number:

Do you have a reclamation bond? NO

Is the reclamation bond a rider under the BLM bond?

Is the reclamation bond BLM or Forest Service?

BLM reclamation bond number:

Forest Service reclamation bond number:

Forest Service reclamation bond attachment:

Reclamation bond number:

Reclamation bond amount:

Reclamation bond rider amount:

Additional reclamation bond information attachment:

# Casing Program

Hole Size	Casing		Csg. Size	Weight (lbs)	Grade	Conn.	SF Collapse	SF Burst	SF Tension
	From	To							
17.5"	0	1095	13.375"	54.5	J55	STC	2.26	1.18	8.61
12.25"	0	4000	9.625"	40	J55	LTC	1.22	1.01	3.25
12.25"	4000	5180	9.625"	40	L80	LTC	1.14	1.47	5.73
8.75"	0	15,076	5.5"	17	P110	LTC	1.52	2.72	2.57
BLM Minimum Safety Factor							1.125	1	1.6 Dry 1.8 Wet

Intermediate casing will be kept at least 1/3 full while running casing to mitigate collapse. Intermediate burst based on 0.7 frac gradient at the shoe with Gas Gradient 0.1 psi/ft to surface.  
All casing strings will be tested in accordance with Onshore Oil and Gas Order #2 III.B.1.h

## COG Operating LLC, Columbus Federal Com 21H

### Casing Program

Hole Size	Casing Interval		Csg. Size	Weight (lbs)	Grade	Conn.	SF Col	SF Burst	SF Tension
	From	To							
13.5"	0'	1025'	10 3/4"	45.5	L80	STC	5.14	.86	14.7
9 7/8"	0'	11,500'	7 5/8"	29.7	HCP110	BTC	1.125	1.27	2.74
6 3/4"	0'	22,397'	5.5"	23	P110	Ultra SF	1.95	1.95	2.5
BLM Minimum Safety Factor							1.125	1.125	1.6 Dry 1.8 Wet

All casing strings will be tested in accordance with Onshore Oil and Gas Order #2 III.B.1.h

- Burst SF on Surf is  $0.86 > 0.7$ .
- 5.5" Ultra SF connection OD = 5.65".

## COG Operating LLC, Columbus Federal Com 21H

### Casing Program

Hole Size	Casing Interval		Csg. Size	Weight (lbs)	Grade	Conn.	SF Col	SF Burst	SF Tension
	From	To							
13.5"	0'	1025'	10 ¾"	45.5	L80	STC	5.14	.86	14.7
9 7/8"	0'	11,500'	7 5/8"	29.7	HCP110	BTC	1.125	1.27	2.74
6 ¾"	0'	22,397'	5.5"	23	P110	Ultra SF	1.95	1.95	2.5
BLM Minimum Safety Factor							1.125	1.125	1.6 Dry 1.8 Wet

All casing strings will be tested in accordance with Onshore Oil and Gas Order #2 III.B.1.h

- Burst SF on Surf is  $0.86 > 0.7$ .
- 5.5" Ultra SF connection OD = 5.65".

## COG Operating LLC, Columbus Federal Com 21H

### Casing Program

Hole Size	Casing Interval		Csg. Size	Weight (lbs)	Grade	Conn.	SF Col	SF Burst	SF Tension
	From	To							
13.5"	0'	1025'	10 3/4"	45.5	L80	STC	5.14	.86	14.7
9 7/8"	0'	11,500'	7 5/8"	29.7	HCP110	BTC	1.125	1.27	2.74
6 3/4"	0'	22,397'	5.5"	23	P110	Ultra SF	1.95	1.95	2.5
BLM Minimum Safety Factor							1.125	1.125	1.6 Dry 1.8 Wet

All casing strings will be tested in accordance with Onshore Oil and Gas Order #2 III.B.1.h

- Burst SF on Surf is  $0.86 > 0.7$ .
- 5.5" Ultra SF connection OD = 5.65".

### Casing Program

Hole Size	Casing		Csg. Size	Weight (lbs)	Grade	Conn.	SF Collapse	SF Burst	SF Tension
	From	To							
17.5"	0	1095	13.375"	54.5	J55	STC	2.26	1.18	8.61
12.25"	0	4000	9.625"	40	J55	LTC	1.22	1.01	3.25
12.25"	4000	5180	9.625"	40	L80	LTC	1.14	1.47	5.73
8.75"	0	15,076	5.5"	17	P110	LTC	1.52	2.72	2.57
BLM Minimum Safety Factor							1.125	1	1.6 Dry 1.8 Wet

Intermediate casing will be kept at least 1/3 full while running casing to mitigate collapse. Intermediate burst based on 0.7 frac gradient at the shoe with Gas Gradient 0.1 psi/ft to surface.

All casing strings will be tested in accordance with Onshore Oil and Gas Order #2 III.B.1.h

# Casing Program

Hole Size	Casing		Csg. Size	Weight (lbs)	Grade	Conn.	SF Collapse	SF Burst	SF Tension
	From	To							
17.5"	0	1095	13.375"	54.5	J55	STC	2.26	1.18	8.61
12.25"	0	4000	9.625"	40	J55	LTC	1.22	1.01	3.25
12.25"	4000	5180	9.625"	40	L80	LTC	1.14	1.47	5.73
8.75"	0	15,076	5.5"	17	P110	LTC	1.52	2.72	2.57
BLM Minimum Safety Factor							1.125	1	1.6 Dry 1.8 Wet

Intermediate casing will be kept at least 1/3 full while running casing to mitigate collapse. Intermediate burst based on 0.7 frac gradient at the shoe with Gas Gradient 0.1 psi/ft to surface.

All casing strings will be tested in accordance with Onshore Oil and Gas Order #2 III.B.1.h

# **Casing Program**

Hole Size	Casing		Csg. Size	Weight (lbs)	Grade	Conn.	SF Collapse	SF Burst	SF Tension
	From	To							
17.5"	0	1095	13.375"	54.5	J55	STC	2.26	1.18	8.61
12.25"	0	4000	9.625"	40	J55	LTC	1.22	1.01	3.25
12.25"	4000	5180	9.625"	40	L80	LTC	1.14	1.47	5.73
8.75"	0	15,076	5.5"	17	P110	LTC	1.52	2.72	2.57
BLM Minimum Safety Factor							1.125	1	1.6 Dry 1.8 Wet

Intermediate casing will be kept at least 1/3 full while running casing to mitigate collapse. Intermediate burst based on 0.7 frac gradient at the shoe with Gas Gradient 0.1 psi/ft to surface.  
All casing strings will be tested in accordance with Onshore Oil and Gas Order #2 III.B.1.h



COG Operating LLC  
H<sub>2</sub>S Equipment Schematic  
Terrain: Shinnery sand hills.

Well pad will be 400' x 400'  
with cellar in center of pad

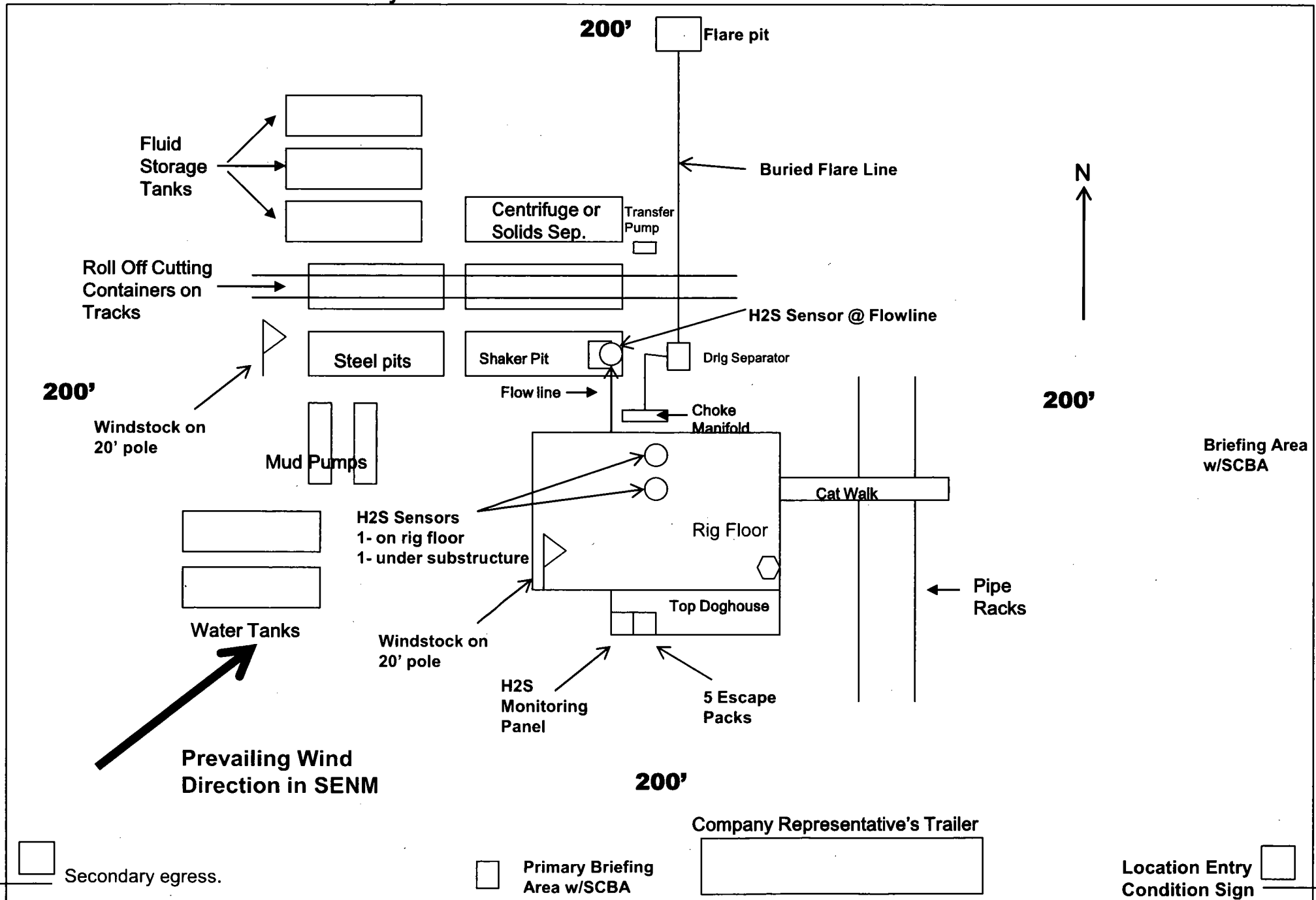

**Operator Name:** COG OPERATING LLC

**Well Name:** DOMINATOR 25 FEDERAL COM

**Well Number:** 304H

**Access surfacing type:** OTHER

**Access topsoil source:** ONSITE

**Access surfacing type description:** Caliche

**Access onsite topsoil source depth:** 6

**Offsite topsoil source description:**

**Onsite topsoil removal process:** Blading

**Access other construction information:** No turnouts are planned. Re routing access road around proposed well location.

**Access miscellaneous information:**

**Number of access turnouts:**

**Access turnout map:**

### Drainage Control

**New road drainage crossing:** OTHER

**Drainage Control comments:** None necessary.

**Road Drainage Control Structures (DCS) description:** None needed.

**Road Drainage Control Structures (DCS) attachment:**

### Access Additional Attachments

**Additional Attachment(s):**

### Section 3 - Location of Existing Wells

**Existing Wells Map?** YES

**Attach Well map:**

COG\_Dominator\_304H\_1Mile\_Data\_20171208110118.pdf

**Existing Wells description:**

### Section 4 - Location of Existing and/or Proposed Production Facilities

**Submit or defer a Proposed Production Facilities plan?** SUBMIT

**Production Facilities description:** Production will be sent to the Dominator 25 Federal CTB 3 facility. A surface flow line of approximately 56.8' of 3.5" steel pipe carrying oil, gas and water under a maximum pressure of 125 psi will follow the road to the facility at the Dominator 25 Federal CTB 3 location. We plan to install a 4" surface polyethylene pipe transporting Gas Lift Gas from the Dominator 25 Federal CTB 3 to the multiple well pad that includes the Dominator 25 Federal Com #104H, #304H, #404H, #403H, #706H, #705H, #605H and #502H wells. The surface Gas Lift Gas pipe of approximately 56.8' under a maximum pressure of 125 psi will be installed no farther than 10 feet from the edge of the road.

**Production Facilities map:**

COG\_Dominator\_CTB\_3\_20171208093839.pdf

COG\_Dominator\_304H\_Flowlines\_20171208110135.pdf

COG\_Dominator\_304H\_ProdFacil\_20171208110142.pdf

**Operator Name:** COG OPERATING LLC

**Well Name:** DOMINATOR 25 FEDERAL COM

**Well Number:** 304H

## Section 5 - Location and Types of Water Supply

### Water Source Table

**Water source use type:** INTERMEDIATE/PRODUCTION CASING

**Water source type:** OTHER

**Describe type:** Brine Water.

**Source latitude:**

**Source longitude:**

**Source datum:**

**Water source permit type:** PRIVATE CONTRACT,PRIVATE CONTRACT

**Source land ownership:** COMMERCIAL

**Water source transport method:** TRUCKING,TRUCKING

**Source transportation land ownership:** COMMERCIAL

**Water source volume (barrels):** 15000

**Source volume (acre-feet):** 1.9333965

**Source volume (gal):** 630000

**Water source use type:** STIMULATION, SURFACE CASING

**Water source type:** OTHER

**Describe type:** Fresh Water.

**Source latitude:**

**Source longitude:**

**Source datum:**

**Water source permit type:** PRIVATE CONTRACT,PRIVATE CONTRACT

**Source land ownership:** PRIVATE

**Water source transport method:** PIPELINE,PIPELINE

**Source transportation land ownership:** PRIVATE

**Water source volume (barrels):** 225000

**Source volume (acre-feet):** 29.000946

**Source volume (gal):** 9450000

#### Water source and transportation map:

COG\_Dominator\_Frac\_Pond\_20171127081721.pdf

COG\_Dominator\_304H\_BrineH2O\_20171208110156.pdf

COG\_Dominator\_304H\_FreshH2O\_20171208110207.pdf

**Water source comments:** Fresh water will be obtained from the C-01285 Dinwiddle Cattle Co Water Well located in Section 5, T26S, R36E. The water will be stored in the proposed Dominator 25 Federal Frac Pond located in section 25, T25S, R33E. Brine water will be obtained from the Malaga II Brine station located in Section 12, T23S, R28E.

**New water well?** NO

### New Water Well Info

**Well latitude:**

**Well Longitude:**

**Well datum:**

**Well target aquifer:**

**Operator Name:** COG OPERATING LLC

**Well Name:** DOMINATOR 25 FEDERAL COM

**Well Number:** 304H

**Est. depth to top of aquifer(ft):**

**Est thickness of aquifer:**

**Aquifer comments:**

**Aquifer documentation:**

**Well depth (ft):**

**Well casing type:**

**Well casing outside diameter (in.):**

**Well casing inside diameter (in.):**

**New water well casing?**

**Used casing source:**

**Drilling method:**

**Drill material:**

**Grout material:**

**Grout depth:**

**Casing length (ft.):**

**Casing top depth (ft.):**

**Well Production type:**

**Completion Method:**

**Water well additional information:**

**State appropriation permit:**

**Additional information attachment:**

## Section 6 - Construction Materials

**Construction Materials description:** Caliche will be obtained from the actual well site if available. If not available onsite, caliche will be purchased from approved BLM federal pit located in Section 23, T25S, R33E.

**Construction Materials source location attachment:**

## Section 7 - Methods for Handling Waste

**Waste type:** DRILLING

**Waste content description:** Drilling fluids and produced oil and water during drilling and completion operations

**Amount of waste:** 6000 barrels

**Waste disposal frequency :** One Time Only

**Safe containment description:** All drilling waste will be stored safely and disposed of properly

**Safe containmant attachment:**

**Waste disposal type:** HAUL TO COMMERCIAL FACILITY **Disposal location ownership:** COMMERCIAL

**Disposal type description:**

**Disposal location description:** Trucked to an approved disposal facility

**Waste type:** SEWAGE

**Waste content description:** Human waste and gray water

**Amount of waste:** 250 gallons

**Waste disposal frequency :** Weekly

**Safe containment description:** Waste will be properly contained and disposed of properly at a state approved disposal facility

**Operator Name:** COG OPERATING LLC

**Well Name:** DOMINATOR 25 FEDERAL COM

**Well Number:** 304H

**Safe containmant attachment:**

**Waste disposal type:** HAUL TO COMMERCIAL FACILITY    **Disposal location ownership:** COMMERCIAL

**Disposal type description:**

**Disposal location description:** Trucked to an approved disposal facility

**Waste type:** GARBAGE

**Waste content description:** Garbage and trash produced during drilling and completion operations

**Amount of waste:** 125 pounds

**Waste disposal frequency :** Weekly

**Safe containment description:** Garbage and trash produced during drilling and completion operations will be collected in a trash container and disposed of properly at a state approved disposal facility

**Safe containmant attachment:**

**Waste disposal type:** HAUL TO COMMERCIAL FACILITY    **Disposal location ownership:** COMMERCIAL

**Disposal type description:**

**Disposal location description:** Trucked to an approved disposal facility

**Reserve Pit**

**Reserve Pit being used?** NO

**Temporary disposal of produced water into reserve pit?**

**Reserve pit length (ft.)**                      **Reserve pit width (ft.)**

**Reserve pit depth (ft.)**    **Reserve pit volume (cu. yd.)**

**Is at least 50% of the reserve pit in cut?**

**Reserve pit liner**

**Reserve pit liner specifications and installation description**

**Cuttings Area**

**Cuttings Area being used?** NO

**Are you storing cuttings on location?** YES

**Description of cuttings location** Roll off cuttings containers on tracks

**Cuttings area length (ft.)**    **Cuttings area width (ft.)**

**Cuttings area depth (ft.)**    **Cuttings area volume (cu. yd.)**

**Is at least 50% of the cuttings area in cut?**

**WCuttings area liner**

**Operator Name:** COG OPERATING LLC

**Well Name:** DOMINATOR 25 FEDERAL COM

**Well Number:** 304H

**Cuttings area liner specifications and installation description**

## Section 8 - Ancillary Facilities

**Are you requesting any Ancillary Facilities?:** YES

**Ancillary Facilities attachment:**

COG\_Dominator\_304H\_GCP\_20171208110232.pdf

**Comments:** GCP Attached

## Section 9 - Well Site Layout

**Well Site Layout Diagram:**

COG\_Dominator\_CTB\_3\_20171208093930.pdf

COG\_Dominator\_304H\_Flowlines\_20171208110246.pdf

COG\_Dominator\_304H\_ProdFacil\_20171208110253.pdf

**Comments:** Production will be sent to the Dominator 25 Federal CTB 3 facility. A surface flow line of approximately 56.8' of 3.5" steel pipe carrying oil, gas and water under a maximum pressure of 125 psi will follow the road to the facility at the Dominator 25 Federal CTB 3 location. We plan to install a 4" surface polyethylene pipe transporting Gas Lift Gas from the Dominator 25 Federal CTB 3 to the multiple well pad that includes the Dominator 25 Federal Com #104H, #304H, #404H, #403H, #706H, #705H, #605H and #502H wells. The surface Gas Lift Gas pipe of approximately 56.8' under a maximum pressure of 125 psi will be installed no farther than 10 feet from the edge of the road.

## Section 10 - Plans for Surface Reclamation

**Type of disturbance:** New Surface Disturbance

**Multiple Well Pad Name:** DOMINATOR 25 FEDERAL COM

**Multiple Well Pad Number:** 104H, 304H, 404H, 403H, 706H, 705H, 605H AND 502H

**Recontouring attachment:**

**Drainage/Erosion control construction:** Due to the flat topography of this location and the stockpiling of the topsoil on the east side of the location, no erosion control is necessary.

**Drainage/Erosion control reclamation:** Reclaim the east side 80'.

**Well pad proposed disturbance (acres):** 3.67

**Well pad interim reclamation (acres):** 0.73

**Well pad long term disturbance (acres):** 2.94

**Road proposed disturbance (acres):** 2.9

**Road interim reclamation (acres):** 2.9

**Road long term disturbance (acres):** 2.9

**Powerline proposed disturbance (acres):** 0

**Powerline interim reclamation (acres):** 0

**Powerline long term disturbance (acres):** 0

**Pipeline proposed disturbance (acres):** 0.01

**Pipeline interim reclamation (acres):** 0.01

**Pipeline long term disturbance (acres):** 0.01

**Other proposed disturbance (acres):** 22.96

**Other interim reclamation (acres):** 0

**Other long term disturbance (acres):** 22.96

**Total proposed disturbance:** 29.54

**Total interim reclamation:** 3.64

**Total long term disturbance:** 28.81

**Reconstruction method:** New construction of pad.

**Operator Name:** COG OPERATING LLC

**Well Name:** DOMINATOR 25 FEDERAL COM

**Well Number:** 304H

**Topsoil redistribution:** East.

**Soil treatment:** None

**Existing Vegetation at the well pad:** Shinnery Oak/Mesquite grassland

**Existing Vegetation at the well pad attachment:**

**Existing Vegetation Community at the road:** Shinnery Oak/Mesquite grassland

**Existing Vegetation Community at the road attachment:**

**Existing Vegetation Community at the pipeline:** Shinnery Oak/Mesquite grassland

**Existing Vegetation Community at the pipeline attachment:**

**Existing Vegetation Community at other disturbances:** N/A

**Existing Vegetation Community at other disturbances attachment:**

**Non native seed used?** NO

**Non native seed description:**

**Seedling transplant description:**

**Will seedlings be transplanted for this project?** NO

**Seedling transplant description attachment:**

**Will seed be harvested for use in site reclamation?** NO

**Seed harvest description:**

**Seed harvest description attachment:**

## Seed Management

### Seed Table

**Seed type:**

**Seed source:**

**Seed name:**

**Source name:**

**Source address:**

**Source phone:**

**Seed cultivar:**

**Seed use location:**

**PLS pounds per acre:**

**Proposed seeding season:**

**Operator Name:** COG OPERATING LLC

**Well Name:** DOMINATOR 25 FEDERAL COM

**Well Number:** 304H

Seed Summary	
Seed Type	Pounds/Acre

**Total pounds/Acre:**

**Seed reclamation attachment:**

<b>Operator Contact/Responsible Official Contact Info</b>
---

**First Name:** Rand

**Last Name:** French

**Phone:** (432)254-5556

**Email:** rfrench@concho.com

**Seedbed prep:**

**Seed BMP:**

**Seed method:**

**Existing invasive species?** NO

**Existing invasive species treatment description:**

**Existing invasive species treatment attachment:**

**Weed treatment plan description:** N/A

**Weed treatment plan attachment:**

**Monitoring plan description:** N/A

**Monitoring plan attachment:**

**Success standards:** N/A

**Pit closure description:** N/A

**Pit closure attachment:**

COG\_Dominator\_304H\_Closed\_Loop\_20171208110304.pdf

<b>Section 11 - Surface Ownership</b>
---------------------------------------

**Disturbance type:** WELL PAD

**Describe:**

**Surface Owner:** BUREAU OF LAND MANAGEMENT

**Other surface owner description:**

**BIA Local Office:**

**BOR Local Office:**

**COE Local Office:**

**DOD Local Office:**

**NPS Local Office:**



**Operator Name:** COG OPERATING LLC

**Well Name:** DOMINATOR 25 FEDERAL COM

**Well Number:** 304H

**State Local Office:**

**Military Local Office:**

**USFWS Local Office:**

**Other Local Office:**

**USFS Region:**

**USFS Forest/Grassland:**

**USFS Ranger District:**

### Section 12 - Other Information

**Right of Way needed?** NO

**Use APD as ROW?**

**ROW Type(s):**

### ROW Applications

**SUPO Additional Information:**

**Use a previously conducted onsite?** YES

**Previous Onsite information:** Onsite completed on 10/5/2017 by Rand French (COG); Gerald Herrera (COG) and Jeff Robertson (BLM).

### Other SUPO Attachment

COG\_Dominator\_304H\_Certif\_20171208110316.pdf



U.S. Department of the Interior  
BUREAU OF LAND MANAGEMENT

## Drilling Plan Data Report

04/10/2018

APD ID: 10400025353

Submission Date: 12/11/2017

Highlighted data  
reflects the most  
recent changes

Operator Name: COG OPERATING LLC

Well Name: DOMINATOR 25 FEDERAL COM

Well Number: 304H

[Show Final Text](#)

Well Type: OIL WELL

Well Work Type: Drill

### Section 1 - Geologic Formations

Formation ID	Formation Name	Elevation	True Vertical Depth	Measured Depth	Lithologies	Mineral Resources	Producing Formation
1	UNKNOWN	3340	0	0		NONE	No
2	RUSTLER	2270	1070	1070		NONE	No
3	TOP SALT	1765	1575	1575	SALT	NONE	No
4	BASE OF SALT	-1795	5135	5135	ANHYDRITE	NONE	No
5	LAMAR	-1813	5153	5153	LIMESTONE	NATURAL GAS,OIL	No
6	BELL CANYON	-1955	5295	5295		NONE	No
7	CHERRY CANYON	-2954	6294	6294		NATURAL GAS,OIL	No
8	BRUSHY CANYON	-4534	7874	7874		NATURAL GAS,OIL	No
9	BONE SPRING LIME	-6000	9340	9340	SANDSTONE	NATURAL GAS,OIL	No
10	UPPER AVALON SHALE	-6074	9414	9414	SHALE	NATURAL GAS,OIL	No
11	---	-6685	10025	10025		NATURAL GAS,OIL	No
12	---	-6835	10175	10175		NATURAL GAS,OIL	Yes
13	BONE SPRING 1ST	-7032	10372	10372		NATURAL GAS,OIL	No
14	BONE SPRING 2ND	-7550	10890	10890		NATURAL GAS,OIL	No

### Section 2 - Blowout Prevention



U.S. Department of the Interior  
BUREAU OF LAND MANAGEMENT

## SUPO Data Report

04/10/2018

APD ID: 10400025353

Submission Date: 12/11/2017

Highlighted data  
reflects the most  
recent changes

Operator Name: COG OPERATING LLC

Well Name: DOMINATOR 25 FEDERAL COM

Well Number: 304H

[Show Final Text](#)

Well Type: OIL WELL

Well Work Type: Drill

### Section 1 - Existing Roads

Will existing roads be used? YES

Existing Road Map:

COG\_Dominator\_Existing\_Rd\_20171121094216.pdf

Existing Road Purpose: ACCESS

Row(s) Exist? NO

ROW ID(s)

ID:

Do the existing roads need to be improved? NO

Existing Road Improvement Description:

Existing Road Improvement Attachment:

### Section 2 - New or Reconstructed Access Roads

Will new roads be needed? YES

New Road Map:

COG\_Dominator\_304H\_Roads\_20171208110103.pdf

New road type: TWO-TRACK

Length: 11277.3 Feet

Width (ft.): 30

Max slope (%): 33

Max grade (%): 1

Army Corp of Engineers (ACOE) permit required? NO

ACOE Permit Number(s):

New road travel width: 14

New road access erosion control: Water will be diverted where necessary to avoid ponding, prevent erosion, maintain good drainage, and to be consistent with local drainage patterns.

New road access plan or profile prepared? NO

New road access plan attachment:

Access road engineering design? NO

Access road engineering design attachment: