

OCD Hobbs

UNITED STATES
DEPARTMENT OF THE INTERIOR
BUREAU OF LAND MANAGEMENT

APPLICATION FOR PERMIT TO DRILL OR REENTER

FORM APPROVED
OMB No. 1004-0137
Expires October 31, 2014

5. Lease Serial No.
NMNM115425

6. If Indian, Allottee or Tribe Name

7. If Unit or CA Agreement, Name and No.

8. Lease Name and Well No.
FUNKY MONKS 8 FED COM 604H

9. APT Well No.

10. Field and Pool, or Exploratory
ANTELOPE RIDGE WEST / ANTELOPE

11. Sec., T. R. M. or Blk. and Survey or Area

SEC 8 / T23S / R35E / NMP

1a. Type of work: ☒ DRILL ☐ REENTER

1b. Type of Well: ☒ Oil Well ☐ Gas Well ☐ Other ☒ Single Zone ☐ Multiple Zone

2. Name of Operator
EOG RESOURCES INCORPORATED

3a. Address
1111 Bagby Sky Lobby2 Houston TX 77002

3b. Phone No. (include area code)
(713)651-7000

4. Location of Well (Report location clearly and in accordance with any State requirements.)

At surface NWSE / 1874 FSL / 2350 FEL / LAT 32.3170393 / LONG -103.3886896

At proposed prod. zone SESW / 230 FSL / 2318 FWL / LAT 32.2979964 / LONG -103.3907011

14. Distance in miles and direction from nearest town or post office*
25 miles

12. County or Parish
LEA

13. State
NM

15. Distance from proposed*
location to nearest
property or lease line, ft.
(Also to nearest drig. unit line, if any)
230 feet

16. No. of acres in lease
200

17. Spacing Unit dedicated to this well
240

18. Distance from proposed location*
to nearest well, drilling, completed, 652 feet
applied for, on this lease, ft.

19. Proposed Depth
11361 feet / 18845 feet

20. BLM/BIA Bond No. on file
FED: NM2308

21. Elevations (Show whether DF, KDB, RT, GL, etc.)
3378 feet

22. Approximate date work will start*
07/01/2018

23. Estimated duration
25 days

24. Attachments

The following, completed in accordance with the requirements of Onshore Oil and Gas Order No.1, must be attached to this form:

1. Well plat certified by a registered surveyor.
2. A Drilling Plan.
3. A Surface Use Plan (if the location is on National Forest System Lands, the SUPO must be filed with the appropriate Forest Service Office).
4. Bond to cover the operations unless covered by an existing bond on file (see Item 20 above).
5. Operator certification
6. Such other site specific information and/or plans as may be required by the BLM.

25. Signature
(Electronic Submission)

Name (Printed/Typed)
Stan Wagner / Ph: (432)686-3689

Date
02/08/2018

Title
Regulatory Specialist

Approved by (Signature)
(Electronic Submission)

Name (Printed/Typed)
Cody Layton / Ph: (575)234-5959

Date
06/06/2018

Title
Supervisor Multiple Resources

Office
CARLSBAD

Application approval does not warrant or certify that the applicant holds legal or equitable title to those rights in the subject lease which would entitle the applicant to conduct operations thereon.
Conditions of approval, if any, are attached.

Title 18 U.S.C. Section 1001 and Title 43 U.S.C. Section 1212, make it a crime for any person knowingly and willfully to make to any department or agency of the United States any false, fictitious or fraudulent statements or representations as to any matter within its jurisdiction.

(Continued on page 2)

ECR Rec 06/27/18

APPROVED WITH CONDITIONS
Approval Date: 06/06/2018

K2
06/27/18
(Instructions on page 2)

Double
checked

INSTRUCTIONS

GENERAL: This form is designed for submitting proposals to perform certain well operations, as indicated on Federal and Indian lands and leases for action by appropriate Federal agencies, pursuant to applicable Federal laws and regulations. Any necessary special instructions concerning the use of this form and the number of copies to be submitted, particularly with regard to local, area, or regional procedures and practices, either are shown below or will be issued by, or may be obtained from local Federal offices.

ITEM 1: If the proposal is to redrill to the same reservoir at a different subsurface location or to a new reservoir, use this form with appropriate notations. Consult applicable Federal regulations concerning subsequent work proposals or reports on the well.

ITEM 4: Locations on Federal or Indian land should be described in accordance with Federal requirements. Consult local Federal offices for specific instructions.

ITEM 14: Needed only when location of well cannot readily be found by road from the land or lease description. A plat, or plats, separate or on the reverse side, showing the roads to, and the surveyed location of, the well, and any other required information, should be furnished when required by Federal agency offices.

ITEMS 15 AND 18: If well is to be, or has been directionally drilled, give distances for subsurface location of hole in any present or objective productive zone.

ITEM 22: Consult applicable Federal regulations, or appropriate officials, concerning approval of the proposal before operations are started.

NOTICES

The Privacy Act of 1974 and regulation in 43 CFR 2.48(d) provide that you be furnished the following information in connection with information required by this application.

AUTHORITY: 30 U.S.C. 181 et seq., 25 U.S.C. 396; 43 CFR 3160

PRINCIPAL PURPOSES: The information will be used to: (1) process and evaluate your application for a permit to drill a new oil, gas, or service well or to reenter a plugged and abandoned well; and (2) document, for administrative use, information for the management, disposal and use of National Resource Lands and resources including (a) analyzing your proposal to discover and extract the Federal or Indian resources encountered; (b) reviewing procedures and equipment and the projected impact on the land involved; and (c) evaluating the effects of the proposed operation on the surface and subsurface water and other environmental impacts.

ROUTINE USE: Information from the record and/or the record will be transferred to appropriate Federal, State, and local or foreign agencies, when relevant to civil, criminal or regulatory investigations or prosecution, in connection with congressional inquiries and for regulatory responsibilities.

EFFECT OF NOT PROVIDING INFORMATION: Filing of this application and disclosure of the information is mandatory only if you elect to initiate a drilling or reentry operation on an oil and gas lease.

The Paperwork Reduction Act of 1995 requires us to inform you that:

The BLM collects this information to allow evaluation of the technical, safety, and environmental factors involved with drilling for oil and/or gas on Federal and Indian oil and gas leases. This information will be used to analyze and approve applications. Response to this request is mandatory only if the operator elects to initiate drilling or reentry operations on an oil and gas lease. The BLM would like you to know that you do not have to respond to this or any other Federal agency-sponsored information collection unless it displays a currently valid OMB control number.

BURDEN HOURS STATEMENT: Public reporting burden for this form is estimated to average 8 hours per response, including the time for reviewing instructions, gathering and maintaining data, and completing and reviewing the form. Direct comments regarding the burden estimate or any other aspect of this form to U.S. Department of the Interior, Bureau of Land Management (1004-0137), Bureau Information Collection Clearance Officer (WO-630), 1849 C Street, N.W., Mail Stop 401 LS, Washington, D.C. 20240.

Additional Operator Remarks

Location of Well

1. SHL: NWSE / 1874 FSL / 2350 FEL / TWSP: 23S / RANGE: 35E / SECTION: 8 / LAT: 32.3170393 / LONG: -103.3886896 (TVD: 0 feet, MD: 0 feet)
PPP: SESW / 1220 FSL / 2318 FWL / TWSP: 23S / RANGE: 35E / SECTION: 8 / LAT: 32.3152 / LONG: -103.3907 (TVD: 11361 feet, MD: 12564 feet)
PPP: NESW / 2312 FSL / 2319 FWL / TWSP: 23S / RANGE: 35E / SECTION: 8 / LAT: 32.3182418 / LONG: -103.3907202 (TVD: 11312 feet, MD: 11472 feet)
BHL: SESW / 230 FSL / 2318 FWL / TWSP: 23S / RANGE: 35E / SECTION: 17 / LAT: 32.2979964 / LONG: -103.3907011 (TVD: 11361 feet, MD: 18845 feet)

BLM Point of Contact

Name: Sipra Dahal

Title: Legal Instruments Examiner

Phone: 5752345983

Email: sdahal@blm.gov

CONFIDENTIAL

Review and Appeal Rights

A person contesting a decision shall request a State Director review. This request must be filed within 20 working days of receipt of the Notice with the appropriate State Director (see 43 CFR 3165.3). The State Director review decision may be appealed to the Interior Board of Land Appeals, 801 North Quincy Street, Suite 300, Arlington, VA 22203 (see 43 CFR 3165.4). Contact the above listed Bureau of Land Management office for further information.

CONFIDENTIAL



U.S. Department of the Interior
BUREAU OF LAND MANAGEMENT

Application Data Report

06/08/2018

APD ID: 10400026973

Submission Date: 02/08/2018

Operator Name: EOG RESOURCES INCORPORATED

Well Name: FUNKY MONKS 8 FED COM

Well Number: 604H

Well Type: OIL WELL

Well Work Type: Drill

Highlighted data
reflects the most
recent changes

[Show Final Text](#)

Section 1 - General

APD ID: 10400026973

Tie to previous NOS?

Submission Date: 02/08/2018

BLM Office: CARLSBAD

User: Stan Wagner

Title: Regulatory Specialist

Federal/Indian APD: FED

Is the first lease penetrated for production Federal or Indian? FED

Lease number: NMNM115425

Lease Acres: 200

Surface access agreement in place?

Allotted?

Reservation:

Agreement in place? NO

Federal or Indian agreement:

Agreement number:

Agreement name:

Keep application confidential? YES

Permitting Agent? NO

APD Operator: EOG RESOURCES INCORPORATED

Operator letter of designation:

Operator Info

Operator Organization Name: EOG RESOURCES INCORPORATED

Operator Address: 1111 Bagby Sky Lobby2

Zip: 77002

Operator PO Box:

Operator City: Houston

State: TX

Operator Phone: (713)651-7000

Operator Internet Address:

Section 2 - Well Information

Well in Master Development Plan? NO

Master Development Plan name:

Well in Master SUPO? NO

Master SUPO name:

Well in Master Drilling Plan? NO

Master Drilling Plan name:

Well Name: FUNKY MONKS 8 FED COM

Well Number: 604H

Well API Number:

Field/Pool or Exploratory? Field and Pool

Field Name: ANTELOPE RIDGE WEST

Pool Name: ANTELOPE RIDGE; BS, NORTH

Is the proposed well in an area containing other mineral resources? NATURAL GAS,OIL

Operator Name: EOG RESOURCES INCORPORATED

Well Name: FUNKY MONKS 8 FED COM

Well Number: 604H

Describe other minerals:

Is the proposed well in a Helium production area? N

Use Existing Well Pad? NO

New surface disturbance?

Type of Well Pad: MULTIPLE WELL

Multiple Well Pad Name:

Number: 604H/605H/606H

FUNKY MONKS 8 FED COM

Well Class: HORIZONTAL

Number of Legs: 1

Well Work Type: Drill

Well Type: OIL WELL

Describe Well Type:

Well sub-Type: INFILL

Describe sub-type:

Distance to town: 25 Miles

Distance to nearest well: 652 FT

Distance to lease line: 230 FT

Reservoir well spacing assigned acres Measurement: 240 Acres

Well plat: Funky_Monks_8_FC_604H_signed_C_102_20180208074625.pdf

Well work start Date: 07/01/2018

Duration: 25 DAYS

Section 3 - Well Location Table

Survey Type: RECTANGULAR

Describe Survey Type:

Datum: NAD27

Vertical Datum: NAVD88

Survey number:

	NS-Foot	NS Indicator	EW-Foot	EW Indicator	Twsp	Range	Section	Aliquot/Lot/Tract	Latitude	Longitude	County	State	Meridian	Lease Type	Lease Number	Elevation	MD	TVD
SHL Leg #1	187 4	FSL	235 0	FEL	23S	35E	8	Aliquot NWSE	32.31703 93	- 103.3886 896	LEA	NEW MEXI CO	NEW MEXI CO	F	NMNM 115425	337 8	0	0
KOP Leg #1	257 1	FSL	235 2	FWL	23S	35E	8	Aliquot NESW	32.31897	- 103.3905 9	LEA	NEW MEXI CO	NEW MEXI CO	F	NMNM 115425	- 746 2	108 95	108 40
PPP Leg #1	231 2	FSL	231 9	FWL	23S	35E	8	Aliquot NESW	32.31824 18	- 103.3907 202	LEA	NEW MEXI CO	NEW MEXI CO	F	NMNM 115425	- 793 4	114 72	113 12



U.S. Department of the Interior
BUREAU OF LAND MANAGEMENT

Drilling Plan Data Report

06/08/2018

APD ID: 10400026973

Submission Date: 02/08/2018

Operator Name: EOG RESOURCES INCORPORATED

Well Name: FUNKY MONKS 8 FED COM

Well Number: 604H

Well Type: OIL WELL

Well Work Type: Drill

Highlighted data
reflects the most
recent changes

[Show Final Text](#)

Section 1 - Geologic Formations

Formation ID	Formation Name	Elevation	True Vertical Depth	Measured Depth	Lithologies	Mineral Resources	Producing Formation
1	PERMIAN	3378	0	0	ALLUVIUM	NONE	No
2	RUSTLER	1534	1844	1844	ANHYDRITE	NONE	No
3	TOP OF SALT	1121	2257	2257	SALT	NONE	No
4	BASE OF SALT	-738	4116	4116	SALT	NONE	No
5	YATES	-808	4186	4186	LIMESTONE	NONE	No
6	CAPITAN REEF	-1223	4601	4601	SANDSTONE	USEABLE WATER	No
7	CHERRY CANYON	-2722	6100	6100	SANDSTONE	NATURAL GAS,OIL	No
8	BRUSHY CANYON	-4172	7550	7550	SANDSTONE	NATURAL GAS,OIL	No
9	BONE SPRING LIME	-5397	8775	8775	LIMESTONE	NONE	No
10	BONE SPRING 1ST	-6392	9770	9770	SANDSTONE	NATURAL GAS,OIL	No
11	BONE SPRING 2ND	-6932	10310	10310	SANDSTONE	NATURAL GAS,OIL	No
12	BONE SPRING 3RD	-7748	11126	11126	SANDSTONE	NATURAL GAS,OIL	Yes

Section 2 - Blowout Prevention

Pressure Rating (PSI): 5M

Rating Depth: 11361

Equipment: The minimum blowout preventer equipment (BOPE) shown in Exhibit #1 will consist of a single ram, mud cross and double ram-type (10,000 psi WP) preventer and an annular preventer (5000-psi WP). Both units will be hydraulically operated and the ram-type will be equipped with blind rams on bottom and drill pipe rams on top. All BOPE will be tested in accordance with Onshore Oil & Gas order No. 2.

Requesting Variance? YES

Variance request: Variance is requested to use a co-flex line between the BOP and choke manifold (instead of using a 4" OD steel line). Variance is requested to waive the centralizer requirements for the 7-5/8" FJ casing in the 8-3/4" hole size. An expansion additive will be utilized, in the cement slurry, for the entire length of the 8-3/4" hole interval to maximize cement

Operator Name: EOG RESOURCES INCORPORATED

Well Name: FUNKY MONKS 8 FED COM

Well Number: 604H

bond and zonal isolation. Centralizers will be placed in the 9-7/8" hole interval at least one every third joint. Variance is also requested to waive any centralizer requirements for the 5-1/2" FJ casing in the 6-3/4" hole size. An expansion additive will be utilized, in the cement slurry, for the entire length of the 6-3/4" hole interval to maximize cement bond and zonal isolation.

Testing Procedure: Before drilling out of the surface casing, the ram-type BOP and accessory equipment will be tested to 5000/ 250 psig and the annular preventer to 3500/ 250 psig. The surface casing will be tested to 1500 psi for 30 minutes. Before drilling out of the intermediate casing, the ram-type BOP and accessory equipment will be tested to 5000/ 250 psig and the annular preventer to 3500/ 250 psig. The intermediate casing will be tested to 2000 psi for 30 minutes. Pipe rams will be operationally checked each 24-hour period. Blind rams will be operationally checked on each trip out of the hole. These checks will be noted on the daily tour sheets. A hydraulically operated choke will be installed prior to drilling out of the intermediate casing shoe.

Choke Diagram Attachment:

Funky_Monks_8_FC_604H_5_M_Choke_Manifold_20180205142736.pdf

Funky_Monks_8_FC_604H_Co_Flex_Hose_Certification_20180205142737.PDF

Funky_Monks_8_FC_604H_Co_Flex_Hose_Test_Chart_20180205142737.pdf

BOP Diagram Attachment:

Funky_Monks_8_FC_604H_5_M_BOP_Diagram_20180205142808.pdf

Section 3 - Casing

Casing ID	String Type	Hole Size	Csg Size	Condition	Standard	Tapered String	Top Set MD	Bottom Set MD	Top Set TVD	Bottom Set TVD	Top Set MSL	Bottom Set MSL	Calculated casing length MD	Grade	Weight	Joint Type	Collapse SF	Burst SF	Joint SF Type	Joint SF	Body SF Type	Body SF
1	SURFACE	17.5	13.375	NEW	API	N	0	1875	0	1875	3378	1503	1875	J-55	54.5	STC	1.125	1.25	BUOY	1.6	BUOY	1.6
2	INTERMEDIATE	12.25	9.625	NEW	API	N	0	4000	0	4000	3378	-622	4000	J-55	40	LTC	1.125	1.25	BUOY	1.6	BUOY	1.6
3	INTERMEDIATE	12.25	9.625	NEW	API	N	4000	5800	4000	5800	-622	-2422	1800	HCK-55	40	LTC	1.125	1.25	BUOY	1.6	BUOY	1.6
4	PRODUCTION	8.75	5.5	NEW	API	N	0	18845	0	11361	3378	-7983	18845	HCP-110	20	OTHER - BTC	1.125	1.25	BUOY	1.6	BUOY	1.6

Casing Attachments

Operator Name: EOG RESOURCES INCORPORATED

Well Name: FUNKY MONKS 8 FED COM

Well Number: 604H

Casing Attachments

Casing ID: 1 **String Type:** SURFACE

Inspection Document:

Spec Document:

Tapered String Spec:

Casing Design Assumptions and Worksheet(s):

Funky_Monks_8_FC_604H_BLM_Plan_20180205143136.pdf

Casing ID: 2 **String Type:** INTERMEDIATE

Inspection Document:

Spec Document:

Tapered String Spec:

Casing Design Assumptions and Worksheet(s):

See_previously_attached_Drill_Plan_20180205143152.pdf

Casing ID: 3 **String Type:** INTERMEDIATE

Inspection Document:

Spec Document:

Tapered String Spec:

Casing Design Assumptions and Worksheet(s):

See_previously_attached_Drill_Plan_20180205143225.pdf

Operator Name: EOG RESOURCES INCORPORATED

Well Name: FUNKY MONKS 8 FED COM

Well Number: 604H

Casing Attachments

Casing ID: 4 String Type: PRODUCTION

Inspection Document:

Spec Document:

Tapered String Spec:

Casing Design Assumptions and Worksheet(s):

See_previously_attached_Drill_Plan_20180205143249.pdf

Section 4 - Cement

String Type	Lead/Tail	Stage Tool Depth	Top MD	Bottom MD	Quantity(sx)	Yield	Density	Cu Ft	Excess%	Cement type	Additives
INTERMEDIATE	Lead		0	0	0	0	0	0	0		

SURFACE	Lead		0	1875	1073	1.74	12.6	1570	25	Class C	Class C + 4% Gd + 2% CaO2 + 0.2% pps Solubles (100 @ Surface)
SURFACE	Tail		1875	1875	885	1.34	12.8	515	25	Class C	Class C + 2.0% CaO2
INTERMEDIATE	Lead	4000	0	5800	485	1.9	12.7	823	25	Class C	Stage 1 Lead: 3503 Poz Class C + 3.0% Gd + 3.0% Gd + 0.4% CPT-20 + 0.5% CPT-45 (100 @ 4,000) Stage 1 Tail: Class C + 0.2% CPT-45
INTERMEDIATE	Tail		5800	5800	885	1.9	12.7	1081	25	Class C	Stage 2 Lead: 865 Poz Class C + 3.0% Gd + 3.0% Gd + 0.4% CPT-20 + 0.5% CPT-45 (100 @ Surface) Stage 2 Tail: Class C + 0.2% CPT-45
PRODUCTION	Lead		5300	1884.5	410	2.46	10.8	1003	25	Class C	Class C + 0.4% GXT-C + 0.4% CPT-50EP +

Operator Name: EOG RESOURCES INCORPORATED

Well Name: FUNKY MONKS 8 FED COM

Well Number: 604H

String Type	Lead/Tail	Stage Tool Depth	Top MD	Bottom MD	Quantity(sx)	Yield	Density	Cu Ft	Excess%	Cement type	Additives
											0.3% CPT-17 + 0.2% ppg Gelbrite + 3 ppg Gel Seal + 3% MagOx + 0.25% GD-3 + 0.3% CPT-24 + 0.6% CPT- Add
PRODUCTION	Tail		1884 5	1884 5	2500	119	13.0	3045	25	Class C.H	Class C + 0% Cycloam + 30 ppg SFA + 3% MagOx + 0.4% CPT- 30SP + 0.15% GD-3 + 0.4% CPT-17 + 0.2% Gel Seal + 0.25% CPT- 24 + 0.6% CPT- Add

Section 5 - Circulating Medium

Mud System Type: Closed

Will an air or gas system be Used? NO

Description of the equipment for the circulating system in accordance with Onshore Order #2:

Diagram of the equipment for the circulating system in accordance with Onshore Order #2:

Describe what will be on location to control well or mitigate other conditions: (A) A Kelly cock will be kept in the drill string at all times. (B) A full opening drill pipe-stabbing valve (inside BOP) with proper drill pipe connections will be on the rig floor at all times. (C) H2S monitoring and detection equipment will be utilized from surface casing point to TD.

Describe the mud monitoring system utilized: An electronic pit volume totalizer (PVT) will be utilized on the circulating system to monitor pit volume, flow rate, pump pressure and stroke rate.

Circulating Medium Table

Top Depth	Bottom Depth	Mud Type	Min Weight (lbs/gal)	Max Weight (lbs/gal)	Density (lbs/cu ft)	Gel Strength (lbs/100 sqft)	PH	Viscosity (CP)	Salinity (ppm)	Filtration (cc)	Additional Characteristics
1875	5800	WATER-BASED MUD	8.6	8.8							

Operator Name: EOG RESOURCES INCORPORATED

Well Name: FUNKY MONKS 8 FED COM

Well Number: 604H

Top Depth	Bottom Depth	Mud Type	Min Weight (lbs/gal)	Max Weight (lbs/gal)	Density (lbs/cu ft)	Gel Strength (lbs/100 sqft)	PH	Viscosity (CP)	Salinity (ppm)	Filtration (cc)	Additional Characteristics
5800	1136 1	OIL-BASED MUD	8.8	9							
0	1875	WATER-BASED MUD	8.6	8.8							

Section 6 - Test, Logging, Coring

List of production tests including testing procedures, equipment and safety measures:

Open-hole logs are not planned for this well.

List of open and cased hole logs run in the well:

DS

Coring operation description for the well:

None

Section 7 - Pressure

Anticipated Bottom Hole Pressure: 5316

Anticipated Surface Pressure: 5316

Anticipated Bottom Hole Temperature(F): 170

Anticipated abnormal pressures, temperatures, or potential geologic hazards? NO

Describe:

Contingency Plans geohazards description:

Contingency Plans geohazards attachment:

Hydrogen Sulfide drilling operations plan required? YES

Hydrogen sulfide drilling operations plan:

Funky_Monks_8_FC_604H_H2S_Plan_Summary_20180205143634.pdf

Operator Name: EOG RESOURCES INCORPORATED

Well Name: FUNKY MONKS 8 FED COM

Well Number: 604H

Section 8 - Other Information

Proposed horizontal/directional/multi-lateral plan submission:

Funky_Monks_8_Fed_Com_604H_Planning_Report_20180205143740.pdf

Funky_Monks_8_Fed_Com_604H_Wall_Plot_20180205143740.pdf

Other proposed operations facets description:

Other proposed operations facets attachment:

Funky_Monks_8_FC_604H_Proposed_Wellbore_20180205143820.pdf

Funky_Monks_8_FC_604H_Rig_Layout_20180205143820.pdf

Funky_Monks_8_FC_604H_Wellhead_Cap_20180205143821.pdf

Funky_Monks_8_FC_GCP_20180207123237.pdf

FunkyMonks_8_FC_604H_deficiency_response_20180523133801.pdf

Other Variance attachment:

EOG Resources 5M BOPE

- # EOG Resources 5M BOPE
1. Cameron 2 1/16" 10,000 PSI WP Gate Valve
 2. 4 1/16" 10,000 PSI WP Manual Choke
 3. Cameron 4 1/16" 10,000 PSI WP Manual Valve
 4. 8" OD x 4" ID 10,000 PSI WP Flex Choke Line
 5. Cameron 4 1/16" 10,000 PSI WP Manual Valve & Pressure Gauge on Pressure Block
 6. 10,000 PSI WP Hyrdraulic Choke Valve
 7. 8" Expansion Chamber
 8. LP Butterfly Valve
 9. LP Valve
 10. 4" Panic Line
 11. 6" Butterfly Valve
 12. 10-3/4" Butterfly Valve
 13. 6" Butterfly Valve
- The diagram illustrates the EOG Resources 5M BOPE system. At the top, a horizontal line with an arrow pointing right is labeled "To Shale Shaker". Below this, a large circular "Mud Gas Separator" is shown. A line labeled "150' to Flare" exits the separator. A vertical "8" Expansion Chamber" (7) is connected to the separator. The system includes a complex network of valves and lines, numbered 1 through 13, corresponding to the legend. A horizontal line with a hatched pattern (4) enters a square valve assembly (5). This assembly is connected to a vertical line with multiple valves (3) and a manual choke (2). A horizontal line with a gate valve (1) connects this to the expansion chamber. The expansion chamber has a vertical line with a butterfly valve (11) and a horizontal line with a butterfly valve (12) and a manual valve (13). A vertical line with a butterfly valve (9) and a valve (8) connects the expansion chamber to a horizontal line with a valve (10) and a "150'" label. A vertical line with a valve (6) and a manual valve (1) connects the expansion chamber to a horizontal line with a valve (1) and a manual valve (13).

pecialty

required by manufacturer: No

Type: CHOKE LINE		Length: 35'	
I.D. 4" INCHES		O.D. 8" INCHES	
WORKING PRESSURE	TEST PRESSURE	BURST PRESSURE	
10,000 PSI	15,000 PSI	 PSI	
COUPLINGS			
Type of End Fitting 4 1/16 10K FLANGE			
Type of Coupling: SWEDGED		MANUFACTURED BY MIDWEST HOSE & SPECIALTY	
PROCEDURE			
<i>Hose assembly pressure tested with water at ambient temperature.</i>			
TIME HELD AT TEST PRESSURE		ACTUAL BURST PRESSURE:	
1 MIN.		0 PSI	
COMMENTS: SN#90087 M10761 Hose is covered with stainless steel armour cover and wrapped with fire resistant vermiculite coated fiberglass insulation rated for 1500 degrees complete with lifting eyes			
Date: 6/6/2011	Tested By: BOBBY FINK	Approved: MENDI JACKSON	



Midwest Hose
& Specialty, Inc.

Internal Hydrostatic Test Graph

Customer: CACTUS

SALES ORDER# 90067

Hose Specifications

Hose Type

C & K

I.D.

4"

Working Pressure

10000 PSI

Length

35'

O.D.

8"

Burst Pressure

Standard Safety Multiplier Applies

Verification

Type of Fitting

4 1/16 10K

Die Size

6.62"

Hose Serial

Coupling Method

Swage

Final O.D.

6.68"

Hose Assembly Serial

90067

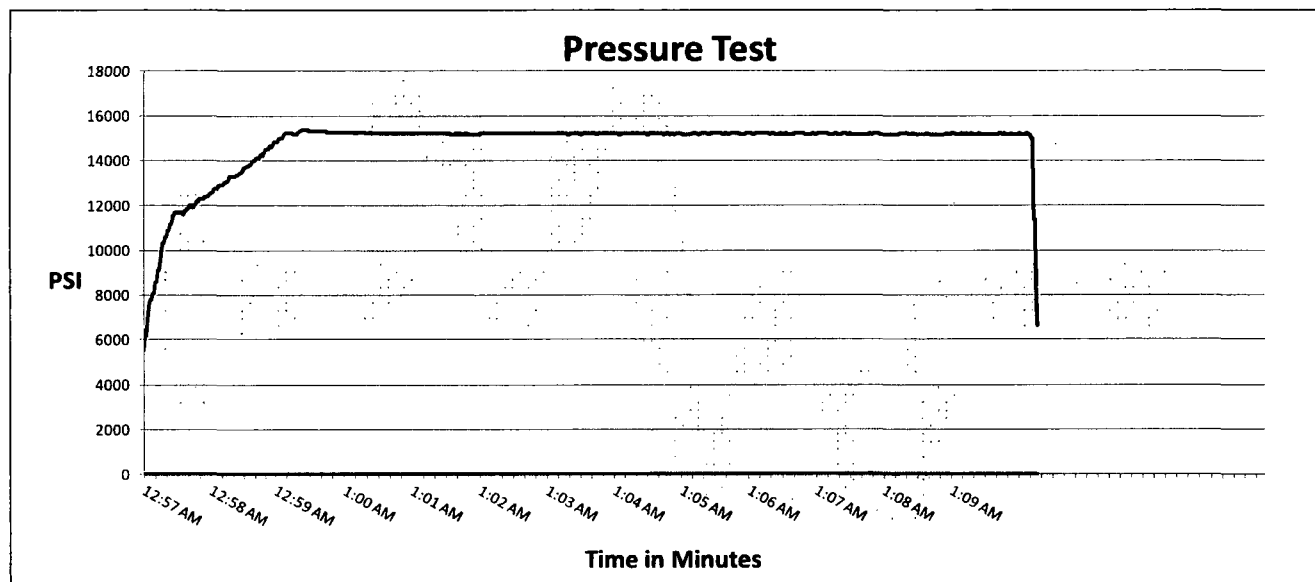

Test Pressure
15000 PSI

Time Held at Test Pressure
11 1/4 Minutes

Actual Burst Pressure

Peak Pressure
15439 PSI

Comments: Hose assembly pressure tested with water at ambient temperature.

Tested By: Bobby Fink

Bobby Fink

Approved By: Mendi Jackson

Mendi Jackson

Exhibit 1

EOG Resources

5M BOPE

Rig Floor

1. 13 5/8" Rotating Head
2. NOV 13 5/8" 5,000 PSI WP GK Annular Preventor
3. 13 5/8" Cameron Type "U" 10,000 PSI WP Ram Preventors
4. 2 1/16" - 10,000 PSI WP Check Valve
5. 10,000 PSI WP - 1502 Union to kill line
6. 2 1/16" - 10,000 PSI WP Manual Valves
7. 13 5/8" 3,000 PSI WR x 13 5/8" 5,000 PSI WP Spacer Spool
8. 4 1/16" 10,000 PSI WP HCR Valve
9. 4 1/16" 10,000 PSI WP Manual Valve
10. 6" OD x 3" ID 10,000 PSI WP Steel Armoured Flex Choke Line
11. DSA - 13 5/8" 10,000 PSI WP x 13 5/8" 5,000 PSI WP
12. Mud Cross - 13 5/8" 10,000 PSI WP
13. Blind Rams
14. Pipe Rams
15. 13 5/8" Cameron Type "U" 10,000 PSI WP Pipe Rams
16. Flow Line
17. 2" Fill Line

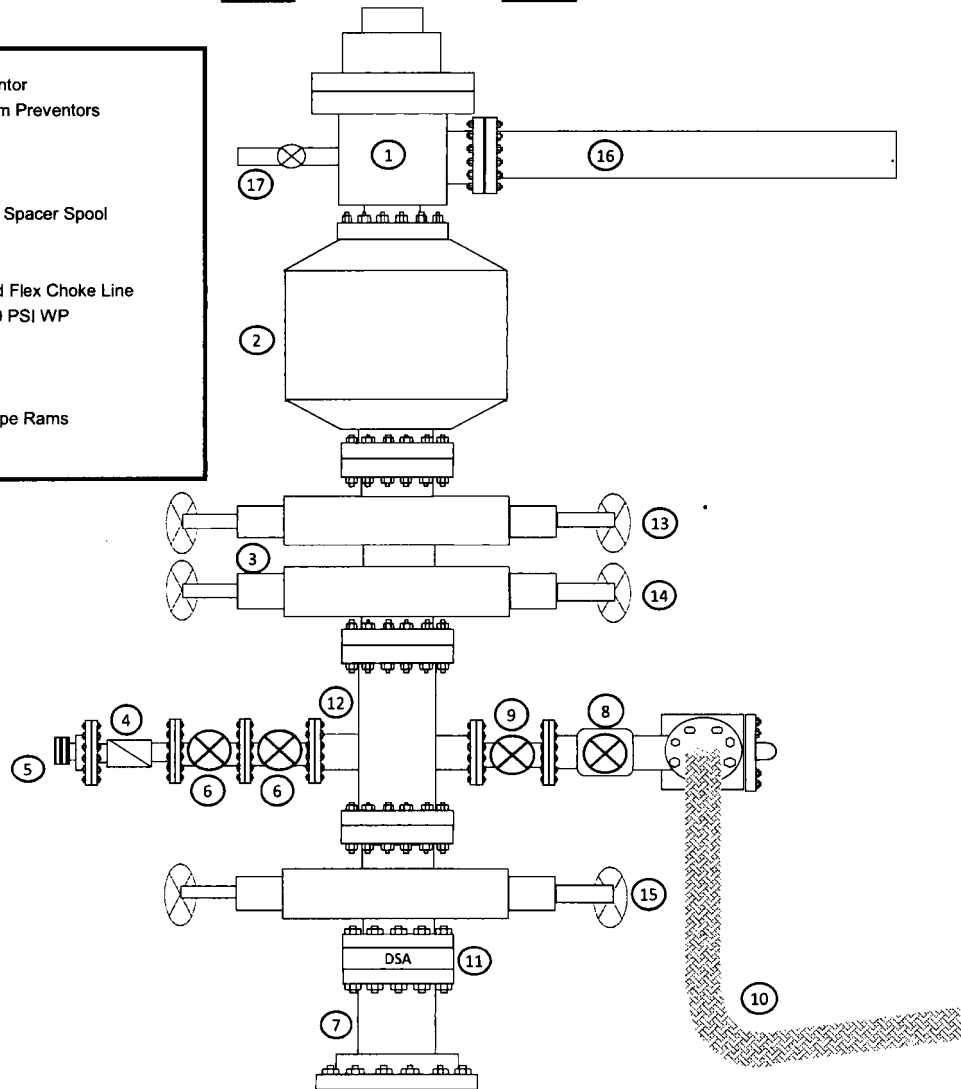

EOG RESOURCES, INC.
FUNKY MONKS 8 FED COM NO. 604H

1. GEOLOGIC NAME OF SURFACE FORMATION:

Permian

2. ESTIMATED TOPS OF IMPORTANT GEOLOGICAL MARKERS:

Rustler	1,844'
Top of Salt	2,257'
Base of Salt / Top Anhydrite	4,116'
Base Anhydrite	4,186'
Yates	4,186'
Capitan	4,601'
Bell Canyon	5,951'
Cherry Canyon	6,100'
Brushy Canyon	7,550'
Bone Spring Lime	8,775'
1 st Bone Spring Sand	9,770'
2 nd Bone Spring Sand	10,310'
3 rd Bone Spring Carb	10,616'
3 rd Bone Spring Sand	11,126'
TD	11,361'

3. ESTIMATED DEPTHS OF ANTICIPATED FRESH WATER, OIL OR GAS:

Upper Permian Sands	0- 400'	Fresh Water
Cherry Canyon	6,100'	Oil
Brushy Canyon	7,550'	Oil
Bone Spring Lime	8,775'	Oil
1 st Bone Spring Sand	9,770'	Oil
2 nd Bone Spring Sand	10,310'	Oil
3 rd Bone Spring Carb	10,616'	Oil
3 rd Bone Spring Sand	11,126'	Oil

No other Formations are expected to give up oil, gas or fresh water in measurable quantities. Surface fresh water sands will be protected by setting 13.375" casing at 1,875' and circulating cement back to surface.

EOG RESOURCES, INC.
FUNKY MONKS 8 FED COM NO. 604H

4. CASING PROGRAM - NEW

Hole Size	Interval	Csg OD	Weight	Grade	Conn	DF _{min} Collapse	DF _{min} Burst	DF _{min} Tension
17.5"	0 – 1,875'	13.375"	54.5#	J55	STC	1.125	1.25	1.60
12.25"	0 – 4,000'	9.625"	40#	J-55	LTC	1.125	1.25	1.60
12.25"	4,000' – 5,800'	9.625"	40#	HCK-55	LTC	1.125	1.25	1.60
8.75"	0'-18,845'	5.5"	20#	HCP-110	BTC	1.125	1.25	1.60

Variance is requested to wave any centralizer requirements for the 5-1/2" FJ casing in the 8-3/4" hole size. An expansion additive will be utilized, in the cement slurry, for the entire length of the 8-3/4" hole interval to maximize cement bond and zonal isolation.

Cementing Program:

Depth	No. Sacks	Wt. ppg	Yld Ft ³ /ft	Mix Water Gal/sk	Slurry Description
13-3/8" 1,875'	1075	13.5	1.74	9.17	Class C + 4% Gel + 2% CaCl ₂ + 0.25 pps Celloflake (TOC @ Surface)
	385	14.8	1.34	6.35	Class C + 2.0% CaCl ₂
9-5/8" 5,800' DV Tool w/ ECP @ 4,000'	235	12.7	1.90	9.96	Stage 1 Lead: 35:65 Poz:Class C + 3.0% Salt + 6.0% Gel + 0.4% CPT-20 + 0.5% CPT-45 (TOC @ 4,000')
	200	14.8	1.33	6.32	Stage 1 Tail: Class C + 0.2% CPT-19
	785	12.7	1.90	9.96	Stage 2 Lead: 35:65 Poz:Class C + 3.0% Salt + 6.0% Gel + 0.5% CPT-45 + 0.2% CPT-20 (TOC @ Surface)
	100	14.8	1.33	6.32	Stage 2 Tail: Class C + 0.2% CPT-19
5-1/2" 18,845'	220	11.0	3.21	19.24	50:50 Poz:H + 5.0% Salt + 3.0% CPT-45 + 0.4% CPT-503P + 1.0% CPT-19 + 5.0% Gypsum + 0.15% CPT-20 + 0.15% Citric Acid (TOC @ 5,300')
	850	14.4	1.20	4.81	50:50 Poz:H + 0.25% CPT-503P + 0.8% CPT-16A + 0.2% CPT-35 + 0.4% CPT-39 + 0.25% CPT-20

Note: Cement volumes based on bit size plus at least 25% excess in the open hole plus 10% excess in the cased-hole overlap section.

EOG RESOURCES, INC.
FUNKY MONKS 8 FED COM NO. 604H

5. MINIMUM SPECIFICATIONS FOR PRESSURE CONTROL:

Variance is requested to use a co-flex line between the BOP and choke manifold (instead of using a 4" OD steel line).

The minimum blowout preventer equipment (BOPE) shown in Exhibit #1 will consist of a single ram, mud cross and double ram-type (10,000 psi WP) preventer and an annular preventer (5000-psi WP). Both units will be hydraulically operated and the ram-type will be equipped with blind rams on bottom and drill pipe rams on top. All BOPE will be tested in accordance with Onshore Oil & Gas order No. 2.

Before drilling out of the surface casing, the ram-type BOP and accessory equipment will be tested to 5000/ 250 psig and the annular preventer to 3500/ 250 psig. The surface casing will be tested to 1500 psi for 30 minutes.

Before drilling out of the intermediate casing, the ram-type BOP and accessory equipment will be tested to 5000/ 250 psig and the annular preventer to 3500/ 250 psig. The intermediate casing will be tested to 2000 psi for 30 minutes.

Pipe rams will be operationally checked each 24-hour period. Blind rams will be operationally checked on each trip out of the hole. These checks will be noted on the daily tour sheets.

A hydraulically operated choke will be installed prior to drilling out of the intermediate casing shoe.

6. TYPES AND CHARACTERISTICS OF THE PROPOSED MUD SYSTEM:

During this procedure we plan to use a Closed-Loop System and haul contents to the required disposal.

The applicable depths and properties of the drilling fluid systems are as follows.

Depth	Type	Weight (ppg)	Viscosity	Water Loss
0 – 1,875'	Fresh - Gel	8.6-8.8	28-34	N/c
1,875' – 5,800'	Fresh-Gel	8.6-8.8	28-34	N/c
5,800' – 18,845' Lateral	Oil Base	8.8-9.0	58-68	N/c - 6

An electronic pit volume totalizer (PVT) will be utilized on the circulating system, to monitor pit volume, flow rate, pump pressure and stroke rate.

Sufficient mud materials to maintain mud properties and meet minimum lost circulation and weight increase requirements will be kept at the wellsite at all times.

7. AUXILIARY WELL CONTROL AND MONITORING EQUIPMENT:

EOG RESOURCES, INC.
FUNKY MONKS 8 FED COM NO. 604H

- (A) A kelly cock will be kept in the drill string at all times.
- (B) A full opening drill pipe-stabbing valve (inside BOP) with proper drill pipe connections will be on the rig floor at all times.
- (C) H₂S monitoring and detection equipment will be utilized from surface casing point to TD.

8. LOGGING, TESTING AND CORING PROGRAM:

Open-hole logs are not planned for this well.

GR-CCL Will be run in cased hole during completions phase of operations.

9. ABNORMAL CONDITIONS, PRESSURES, TEMPERATURES AND POTENTIAL HAZARDS:

The estimated bottom-hole temperature (BHT) at TD is 170 degrees F with an estimated maximum bottom-hole pressure (BHP) at TD of 5316 psig. No hydrogen sulfide or other hazardous gases or fluids have been encountered, reported or are known to exist at this depth in this area. No major loss circulation zones have been reported in offsetting wells.

10. ANTICIPATED STARTING DATE AND DURATION OF OPERATIONS:

The drilling operation should be finished in approximately one month. If the well is productive, an additional 60-90 days will be required for completion and testing before a decision is made to install permanent facilities.

- (A) EOG Resources requests the option to contract a Surface Rig to drill, set surface casing, and cement on the subject well. If the timing between rigs is such that EOG Resources would not be able to preset the surface, the Primary Rig will MIRU and drill the well in its entirety per the APD.

11. WELLHEAD:

EOG RESOURCES, INC.
FUNKY MONKS 8 FED COM NO. 604H

A multi-bowl wellhead system will be utilized.

- After running the 13-3/8" surface casing, a 13-5/8" BOP/BOPE system with a minimum working pressure of 5000 psi will be installed on the wellhead system and will be pressure tested to 250 psi low followed by a 5000 psi pressure test. This pressure test will be repeated at least every 30 days, as per Onshore Order No. 2

The minimum working pressure of the BOP and related BOPE required for drilling below the surface casing shoe shall be 5000 psi.

The multi-bowl wellhead will be installed by vendor's representative(s). A copy of the installation instructions for the Stream Flo FBD100 Multi-Bowl WH system has been sent to the NM BLM office in Carlsbad, NM.

The wellhead will be installed by a third party welder while being monitored by WH vendor's representative.

All BOP equipment will be tested utilizing a conventional test plug. Not a cup or J-packer type.

A solid steel body pack-off will be utilized after running and cementing the intermediate casing. After installation the pack-off and lower flange will be pressure tested to 5000 psi.

Both the surface and intermediate casing strings will be tested as per Onshore Order No. 2 to at least 0.22 psi/ft or 1500 psi, whichever is greater.

See previously attached Drill Plan

Exhibit 4
EOG Resources
Funky Monks 8 Fed Com #604H

Well Site Diagram

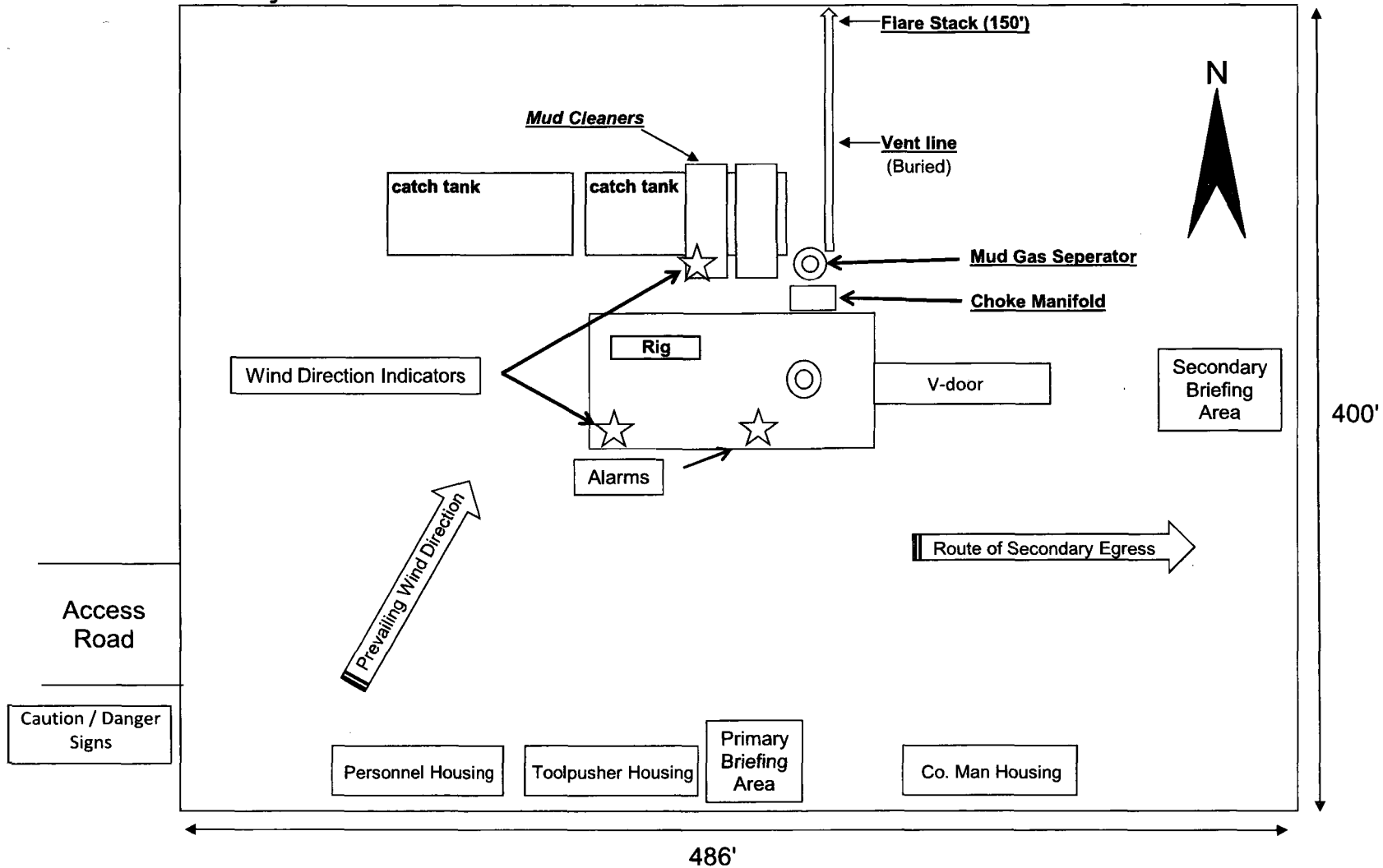

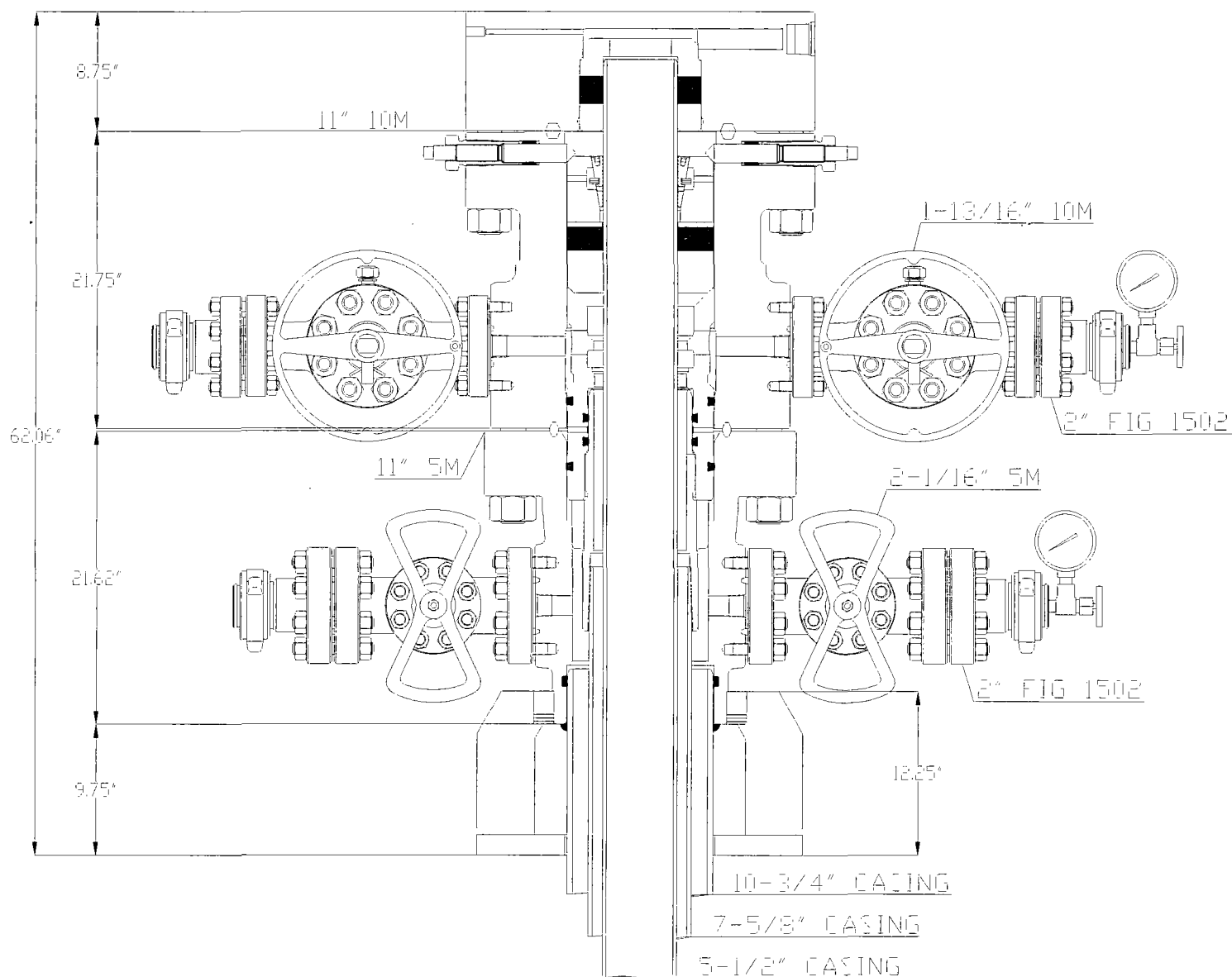

*CONCEPT QUOTE DRAWING
 *DIMENSIONS ARE APPROXIMATE

EOG RESOURCES

10-3/4" X 7-5/8" X 5-1/2"
 FBD-100 WELLHEAD SYSTEM
 QUOTE: HDU - 102101

DWN	BAY	2/22/17
CHK		
APP		
	BY	DATE



Worldwide Expertise - Global Strength

DRAWING NO
 WH-16618



United States Department of the Interior



BUREAU OF LAND MANAGEMENT CARLSBAD FIELD OFFICE

620 E. GREENE ST.

CARLSBAD, NM 88220

BLM_NM_CFO_APD@BLM.GOV

In Reply To:

3160 (Office Code)

[NMNM115425]

05/18/2018

Attn: STAN WAGNER

EOG RESOURCES INCORPORATED

1111 BAGBY SKY LOBBY2

HOUSTON, TX 77002

Re: Receipt and Acceptability of Application for Permit to Drill (APD)

FEDERAL - NMNM115425

Well Name / Number: **FUNKY MONKS 8 FED COM / 604H**

Legal Description: T23S, R35E, SEC 8, NWSE

County, State: LEA, NM

Date APD Received: 02/08/2018

Dear Operator:

The BLM received your Application for Permit to Drill (APD), for the referenced well, on 02/08/2018. The BLM reviewed the APD package pursuant to part III.D of Onshore Oil and Gas Order No.1 and it is:

1. ☒ Incomplete/Deficient (*The BLM cannot process the APD until you submit the identified items within 45 calendar days of the date of this notice or the BLM will return your APD.*)

- ☐ Well Plat
- ☒ Drilling Plan
- ☐ Surface Use Plan of Operations (SUPO)
- ☐ Certification of Private Surface Owner Access Agreement
- ☐ Bonding
- ☐ Onsite (The BLM has scheduled the onsite to be on)
This requirement is exempt of the 45-day timeframe to submit deficiencies. This requirement will be satisfied on the date of the onsite.
- ☐ Other

[Please See Addendum for further clarification of deficiencies]

2. ☐ Missing Necessary Information (*The BLM can start, but cannot complete the analysis until you submit the identified items. This is an early notice and the BLM will restate this in a 30-day deferral letter, if you have not submitted the information at that time. You will have two (2) years from the date of the deferral to submit this information or the BLM will deny your APD.*)

[Please See Addendum for further clarification of deficiencies]

NOTE: The BLM will return your APD package to you, unless you correct all deficiencies identified above (item 1) within 45 calendar days.

- The BLM will not refund an APD processing fee or apply it to another APD for any returned APD.

Extension Requests:

- If you know you will not be able to meet the 45-day timeframe for reasons beyond your control, you must submit a written request through email/standard mail for extension prior to the 45th calendar day from this notice, **07/02/2018**.
- The BLM will consider the extension request if you can demonstrate your diligence (providing reasons and examples of why the delay is occurring beyond your control) in attempting to correct the deficiencies and can provide a date by which you will correct the deficiencies. If the BLM determines that the request does not warrant an extension, the BLM will return the APD as incomplete after the 45 calendar days have elapsed.
 - The BLM will determine whether to grant an extension beyond the required 45 calendar days and will document this request in the well file. If you fail to submit deficiencies by the date defined in the extension request, the BLM will return the APD.

APDs remaining Incomplete:

- If the APD is still not complete, the BLM will notify you and allow 10 additional business days to submit a written request to the BLM for an extension. The request must describe how you will address all outstanding deficiencies and the timeframe you request to complete the deficiencies.
 - The BLM will consider the extension request if you can prove your diligence (providing reasons and examples of why the delay is occurring) in attempting to correct the deficiencies and you can provide a date by which you will correct the deficiencies. If the BLM determines that the request does not warrant an additional extension, the BLM will return the APD as incomplete.

If you have any questions, please contact Sipra Dahal at (575) 234-5983.

Sincerely,

Cody Layton
Assistant Field Manager

cc: Official File

ADDENDUM - Deficient

Engineering Comments

- Cementing design information is inadequate and/or incomplete
Negative 50% excess on production cement. More cement is needed.

Revised cement plan attached.

EOG RESOURCES, INC.
FUNKY MONKS 8 FED COM NO. 604H

4. CASING PROGRAM - NEW

Hole Size	Interval	Csg OD	Weight	Grade	Conn	DF _{min} Collapse	DF _{min} Burst	DF _{min} Tension
17.5"	0 – 1,705'	13.375"	54.5#	J55	STC	1.125	1.25	1.60
12.25"	0 – 4,000'	9.625"	40#	J-55	LTC	1.125	1.25	1.60
12.25"	4,000' – 5,800'	9.625"	40#	HCK-55	LTC	1.125	1.25	1.60
8.75"	0'–18,976'	5.5"	20#	HCP-110	BTC	1.125	1.25	1.60

Variance is requested to wave any centralizer requirements for the 5-1/2" FJ casing in the 8-3/4" hole size. An expansion additive will be utilized, in the cement slurry, for the entire length of the 8-3/4" hole interval to maximize cement bond and zonal isolation.

Cementing Program:

Depth	No. Sacks	Wt. ppg	Yld Ft ³ /ft	Mix Water Gal/sk	Slurry Description
13-3/8" 1,705'	1075	13.5	1.74	9.17	Class C + 4% Gel + 2% CaCl ₂ + 0.25 pps Celloflake (TOC @ Surface)
	385	14.8	1.34	6.35	Class C + 2.0% CaCl ₂
9-5/8" 5,800' DV Tool w/ ECP @ 4,000'	235	12.7	1.90	9.96	Stage 1 Lead: 35:65 Poz:Class C + 3.0% Salt + 6.0% Gel + 0.4% CPT-20 + 0.5% CPT-45 (TOC @ 4,000')
	200	14.8	1.33	6.32	Stage 1 Tail: Class C + 0.2% CPT-19
	785	12.7	1.90	9.96	Stage 2 Lead: 35:65 Poz:Class C + 3.0% Salt + 6.0% Gel + 0.5% CPT-45 + 0.2% CPT-20 (TOC @ Surface)
	100	14.8	1.33	6.32	Stage 2 Tail: Class C + 0.2% CPT-19
5-1/2" 18,845'	410	10.8	2.46	15.07	Class C + 0.3% GXT-C + 0.4% CPT-503P + 0.3% CPT-17 + 0.25 pps Celloflake + 4 pps Kol Seal + 3% MagOx + 0.25% CD-3 + 0.8% CPT-24 + 0.8% Citric Acid
	405	11.5	3.66	21.82	Class C + 5% Gypsum + 30 pps SFA + 3% MagOx + 0.4% CPT-503P + 0.15% CD-3 + 0.4% CPT-17 + 0.2% GXT-C + 0.25% CPT-24
	2155	15.6	1.19	5.21	Class H + 0.3% CPT-49 + 0.5% CPT-30 + 0.05% CPT-51A + 0.35% CD-3 + 0.3% CPT-23 (TOC @ 5300')

Note: Cement volumes based on bit size plus at least 25% excess in the open hole plus 10% excess in the cased-hole overlap section.



APD ID: 10400026973

Submission Date: 02/08/2018

Operator Name: EOG RESOURCES INCORPORATED

Well Name: FUNKY MONKS 8 FED COM

Well Number: 604H

Well Type: OIL WELL

Well Work Type: Drill



[Show Final Text](#)

Section 1 - Existing Roads

Will existing roads be used? YES

Existing Road Map:

FUNKY_MONKS_8_FC604H_vicinity_20180207120338.pdf

Existing Road Purpose: ACCESS, FLUID TRANSPORT

Row(s) Exist? NO

ROW ID(s)

ID:

Do the existing roads need to be improved? NO

Existing Road Improvement Description:

Existing Road Improvement Attachment:

Section 2 - New or Reconstructed Access Roads

Will new roads be needed? YES

New Road Map:

FUNKY_MONKS_8_FC604H_padsite_20180207120413.pdf

FUNKY_MONKS_8_FC604H_wellsite_20180207120414.pdf

Funky_Monks_8_FC__infrastructure_20180208073357.pdf

New road type: RESOURCE

Length: 912

Feet

Width (ft.): 24

Max slope (%): 2

Max grade (%): 20

Army Corp of Engineers (ACOE) permit required? NO

ACOE Permit Number(s):

New road travel width: 24

New road access erosion control: Newly constructed or reconstructed roads will be constructed as outlined in the BLM "Gold Book" and to meet the standards of the anticipated traffic flow and all anticipated weather requirements as needed. Construction will include ditching, draining, crowning and capping or sloping and dipping the roadbed as necessary to provide a well-constructed and safe road. We plan to grade and water twice a year.

New road access plan or profile prepared? NO

Operator Name: EOG RESOURCES INCORPORATED

Well Name: FUNKY MONKS 8 FED COM

Well Number: 604H

New road access plan attachment:

Access road engineering design? NO

Access road engineering design attachment:

Access surfacing type: OTHER

Access topsoil source: ONSITE

Access surfacing type description: 6" of Compacted Caliche

Access onsite topsoil source depth: 6

Offsite topsoil source description:

Onsite topsoil removal process: An adequate amount of topsoil/root zone will be stripped by dozer from the proposed well location and stockpiled along the side of the well location as depicted on the well site diagram / survey plat.

Access other construction information:

Access miscellaneous information:

Number of access turnouts:

Access turnout map:

Drainage Control

New road drainage crossing: OTHER

Drainage Control comments: No drainage crossings

Road Drainage Control Structures (DCS) description: N/A

Road Drainage Control Structures (DCS) attachment:

Access Additional Attachments

Additional Attachment(s):

Section 3 - Location of Existing Wells

Existing Wells Map? YES

Attach Well map:

FUNKY_MONKS_8_FC604H_radius_20180207120435.pdf

Existing Wells description:

Section 4 - Location of Existing and/or Proposed Production Facilities

Submit or defer a Proposed Production Facilities plan? SUBMIT

Production Facilities description: Funky Monks 8 Fed Com CTB located in NW/4 of section 8

Production Facilities map:

Operator Name: EOG RESOURCES INCORPORATED

Well Name: FUNKY MONKS 8 FED COM

Well Number: 604H

Funky_Monks_8_FC__infrastructure_20180208073339.pdf

Section 5 - Location and Types of Water Supply

Water Source Table

Water source use type: OTHER

Water source type: RECYCLED

Describe type:

Source latitude:

Source longitude:

Source datum:

Water source permit type: WATER RIGHT

Source land ownership: STATE

Water source transport method: PIPELINE,TRUCKING

Source transportation land ownership: STATE

Water source volume (barrels): 720000

Source volume (acre-feet): 92.80303

Source volume (gal): 30240000

Water source and transportation map:

Funky_Monk_Caliche_and_Water_Map_20180207120541.pdf

Water source comments:

New water well? NO

New Water Well Info

Well latitude:

Well Longitude:

Well datum:

Well target aquifer:

Est. depth to top of aquifer(ft):

Est thickness of aquifer:

Aquifer comments:

Aquifer documentation:

Well depth (ft):

Well casing type:

Well casing outside diameter (in.):

Well casing inside diameter (in.):

New water well casing?

Used casing source:

Drilling method:

Drill material:

Grout material:

Grout depth:

Casing length (ft.):

Casing top depth (ft.):

Well Production type:

Completion Method:

Water well additional information:

Operator Name: EOG RESOURCES INCORPORATED

Well Name: FUNKY MONKS 8 FED COM

Well Number: 604H

State appropriation permit:

Additional information attachment:

Section 6 - Construction Materials

Construction Materials description: Caliche utilized for the drilling pad will be obtained either from an existing approved mineral pit, or by benching into a hill, which will allow the pad to be level with existing caliche from the cut, or extracted by "Flipping" the well location. A mineral material permit will be obtained from BLM prior to excavating any caliche on Federal Lands. Amount will vary for each pad.

Construction Materials source location attachment:

Funky_Monk_Caliche_and_Water_Map_20180207120555.pdf

Section 7 - Methods for Handling Waste

Waste type: DRILLING

Waste content description: Drill fluids and produced oil and water from the well during drilling and completion operations will be stored safely and disposed of properly in an NMOCD approved disposal facility. Garbage and trash produced during drilling and completion operations will be collected in a trash container and disposed of properly. Human waste and grey water will be properly contained of and disposed of properly. After drilling and completion operations; trash, chemicals, salts, frac sand, and other waste material will be removed and disposed of properly at a state approved disposal facility.

Amount of waste: 0 barrels

Waste disposal frequency : Daily

Safe containment description: Steel Tanks

Safe containmant attachment:

Waste disposal type: HAUL TO COMMERCIAL FACILITY **Disposal location ownership:** COMMERCIAL

Disposal type description:

Disposal location description: Trucked to NMOCD approved disposal facility

Reserve Pit

Reserve Pit being used? NO

Temporary disposal of produced water into reserve pit?

Reserve pit length (ft.)

Reserve pit width (ft.)

Reserve pit depth (ft.)

Reserve pit volume (cu. yd.)

Is at least 50% of the reserve pit in cut?

Reserve pit liner

Reserve pit liner specifications and installation description

Cuttings Area

Operator Name: EOG RESOURCES INCORPORATED

Well Name: FUNKY MONKS 8 FED COM

Well Number: 604H

Cuttings Area being used? NO

Are you storing cuttings on location? YES

Description of cuttings location Closed Loop System. Drill cuttings will be disposed of into steel tanks and taken to an NMOCD approved disposal facility.

Cuttings area length (ft.)

Cuttings area width (ft.)

Cuttings area depth (ft.)

Cuttings area volume (cu. yd.)

Is at least 50% of the cuttings area in cut?

WCuttings area liner

Cuttings area liner specifications and installation description

Section 8 - Ancillary Facilities

Are you requesting any Ancillary Facilities?: NO

Ancillary Facilities attachment:

Comments:

Section 9 - Well Site Layout

Well Site Layout Diagram:

Funky_Monks_8_FC_604H_Rig_Layout_20180205143921.pdf

Comments: Wellsite, Padsite, Rig Layout

Section 10 - Plans for Surface Reclamation

Type of disturbance: New Surface Disturbance

Multiple Well Pad Name: FUNKY MONKS 8 FED COM

Multiple Well Pad Number: 604H/605H/606H

Recontouring attachment:

FUNKY_MONKS_8_FC604H_reclamation_20180207120630.pdf

Drainage/Erosion control construction: Proper erosion control methods will be used on the area to control erosion, runoff, and siltation of the surrounding area.

Drainage/Erosion control reclamation: The interim reclamation will be monitored periodically to ensure that vegetation has reestablished and that erosion is controlled.

Operator Name: EOG RESOURCES INCORPORATED

Well Name: FUNKY MONKS 8 FED COM

Well Number: 604H

Well pad proposed disturbance (acres): 4.46281	Well pad interim reclamation (acres): 2.038567	Well pad long term disturbance (acres): 2.424242
Road proposed disturbance (acres): 0.502479	Road interim reclamation (acres): 0	Road long term disturbance (acres): 0.502479
Powerline proposed disturbance (acres): 0	Powerline interim reclamation (acres): 0	Powerline long term disturbance (acres): 0
Pipeline proposed disturbance (acres): 5.125115	Pipeline interim reclamation (acres): 2.050046	Pipeline long term disturbance (acres): 3.075069
Other proposed disturbance (acres): 0	Other interim reclamation (acres): 0	Other long term disturbance (acres): 0
Total proposed disturbance: 10.090404	Total interim reclamation: 4.088613	Total long term disturbance: 6.00179

Disturbance Comments: All Interim and Final reclamation is planned to be completed within 6 months. Interim within 6 months of completion and final within 6 months of abandonment plugging. Dual pad operations may alter timing.

Reconstruction method: In areas planned for interim reclamation, all the surfacing material will be removed and returned to the original mineral pit or recycled to repair or build roads and well pads. Areas planned for interim reclamation will be recontoured to the original contour if feasible, or if not feasible, to an interim contour that blends with the surrounding topography as much as possible. Where applicable, the fill material of the well pad will be backfilled into the cut to bring the area back to the original contour. The interim cut and fill slopes prior to re-seeding will not be steeper than a 3:1 ratio, unless the adjacent native topography is steeper. Note: Constructed slopes may be much steeper during drilling, but will be recontoured to the above ratios during interim reclamation.

Topsoil redistribution: Topsoil will be evenly respread and aggressively revegetated over the entire disturbed area not needed for all-weather operations including cuts and fills. To seed the area, the proper BLM seed mixture, free of noxious weeds, will be used. Final seedbed preparation will consist of contour cultivating to a depth of 4 to 6 inches within 24 hours prior to seeding, dozer tracking, or other imprinting in order to break the soil crust and create seed germination micro-sites.

Soil treatment: Re-seed according to BLM standards. All reclaimed areas will be monitored periodically to ensure that revegetation occurs, that the area is not redisturbed, and that erosion is controlled.

Existing Vegetation at the well pad: Grass, forbs, and small woody vegetation, such as mesquite will be excavated as the topsoil is removed. Large woody vegetation will be stripped and stored separately and respreads evenly on the site following topsoil resspreading. Topsoil depth is defined as the top layer of soil that contains 80% of the roots. In areas to be heavily disturbed, the top 6 inches of soil material, will be stripped and stockpiled on the perimeter of the well location and along the perimeter of the access road to control run-on and run-off, to keep topsoil viable, and to make redistribution of topsoil more efficient during interim reclamation. Stockpiled topsoil should include vegetative material. Topsoil will be clearly segregated and stored separately from subsoils.

Existing Vegetation at the well pad attachment:

Existing Vegetation Community at the road: All disturbed areas, including roads, pipelines, pads, will be recontoured to the contour existing prior to the initial construction or a contour that blends indistinguishably with the surrounding landscape. Topsoil that was spread over the interim reclamation areas will be stockpiled prior to recontouring. The topsoil will be redistributed evenly over the entire disturbed site to ensure successful revegetation.

Existing Vegetation Community at the road attachment:

Existing Vegetation Community at the pipeline: All disturbed areas, including roads, pipelines, pads, will be recontoured to the contour existing prior to the initial construction or a contour that blends indistinguishably with the surrounding landscape. Topsoil that was spread over the interim reclamation areas will be stockpiled prior to recontouring. The topsoil will be redistributed evenly over the entire disturbed site to ensure successful revegetation.

Existing Vegetation Community at the pipeline attachment:

Existing Vegetation Community at other disturbances: All disturbed areas, including roads, pipelines, pads, will be recontoured to the contour existing prior to the initial construction or a contour that blends indistinguishably with the surrounding landscape. Topsoil that was spread over the interim reclamation areas will be stockpiled prior to recontouring. The topsoil will be redistributed evenly over the entire disturbed site to ensure successful revegetation.

Operator Name: EOG RESOURCES INCORPORATED

Well Name: FUNKY MONKS 8 FED COM

Well Number: 604H

Existing Vegetation Community at other disturbances attachment:

Non native seed used? NO

Non native seed description:

Seedling transplant description:

Will seedlings be transplanted for this project? NO

Seedling transplant description attachment:

Will seed be harvested for use in site reclamation? NO

Seed harvest description:

Seed harvest description attachment:

Seed Management

Seed Table

Seed type:

Seed source:

Seed name:

Source name:

Source address:

Source phone:

Seed cultivar:

Seed use location:

PLS pounds per acre:

Proposed seeding season:

Seed Summary

Total pounds/Acre:

Seed Type	Pounds/Acre
-----------	-------------

Seed reclamation attachment:

Operator Contact/Responsible Official Contact Info

First Name: Stan

Last Name: Wagner

Phone: (432)686-3689

Email: stan_wagner@eogresources.com

Seedbed prep:

Seed BMP:

Seed method:

Operator Name: EOG RESOURCES INCORPORATED

Well Name: FUNKY MONKS 8 FED COM

Well Number: 604H

Existing invasive species? NO

Existing invasive species treatment description:

Existing invasive species treatment attachment:

Weed treatment plan description: All reclaimed areas will be monitored periodically to ensure that revegetation occurs, that the area is not redisturbed, erosion is controlled, and free of noxious weeds. Weeds will be treated if found.

Weed treatment plan attachment:

Monitoring plan description: Reclamation will be completed within 6 months of well plugging. All reclaimed areas will be monitored periodically to ensure that revegetation occurs, that the area is not redisturbed, erosion is controlled, and free of noxious weeds.

Monitoring plan attachment:

Success standards: N/A

Pit closure description: NA

Pit closure attachment:

Section 11 - Surface Ownership

Disturbance type: WELL PAD

Describe:

Surface Owner: BUREAU OF LAND MANAGEMENT

Other surface owner description:

BIA Local Office:

BOR Local Office:

COE Local Office:

DOD Local Office:

NPS Local Office:

State Local Office:

Military Local Office:

USFWS Local Office:

Other Local Office:

USFS Region:

USFS Forest/Grassland:

USFS Ranger District:

Operator Name: EOG RESOURCES INCORPORATED

Well Name: FUNKY MONKS 8 FED COM

Well Number: 604H

Section 12 - Other Information

Right of Way needed? NO

Use APD as ROW?

ROW Type(s):

ROW Applications

SUPO Additional Information: OnSite meeting conducted 11/16/17

Use a previously conducted onsite? NO

Previous Onsite information:

Other SUPO Attachment

FUNKY_MONKS_8_FC604H_location_20180207120738.pdf

SUPO_Funky_Monks_8_Fed_Com_604H_20180207120820.pdf

Funky_Monks_8_FC_GCP_20180207123254.pdf

22S-33E 22S-34E

PROPOSED ROAD ±911'

PROPOSED WELL PAD

#605H
#606H
#604H

150'
210'
276'
250'

DETAIL VIEW
SCALE: 1" = 300'

23S-33E 23S-34E

SEE DETAIL

FUNKY MONKS 8 FED COM #604H

Grinnell Rd
Co Rd 21
Co Rd 32
State Hwy 128

24S-33E 24S-34E

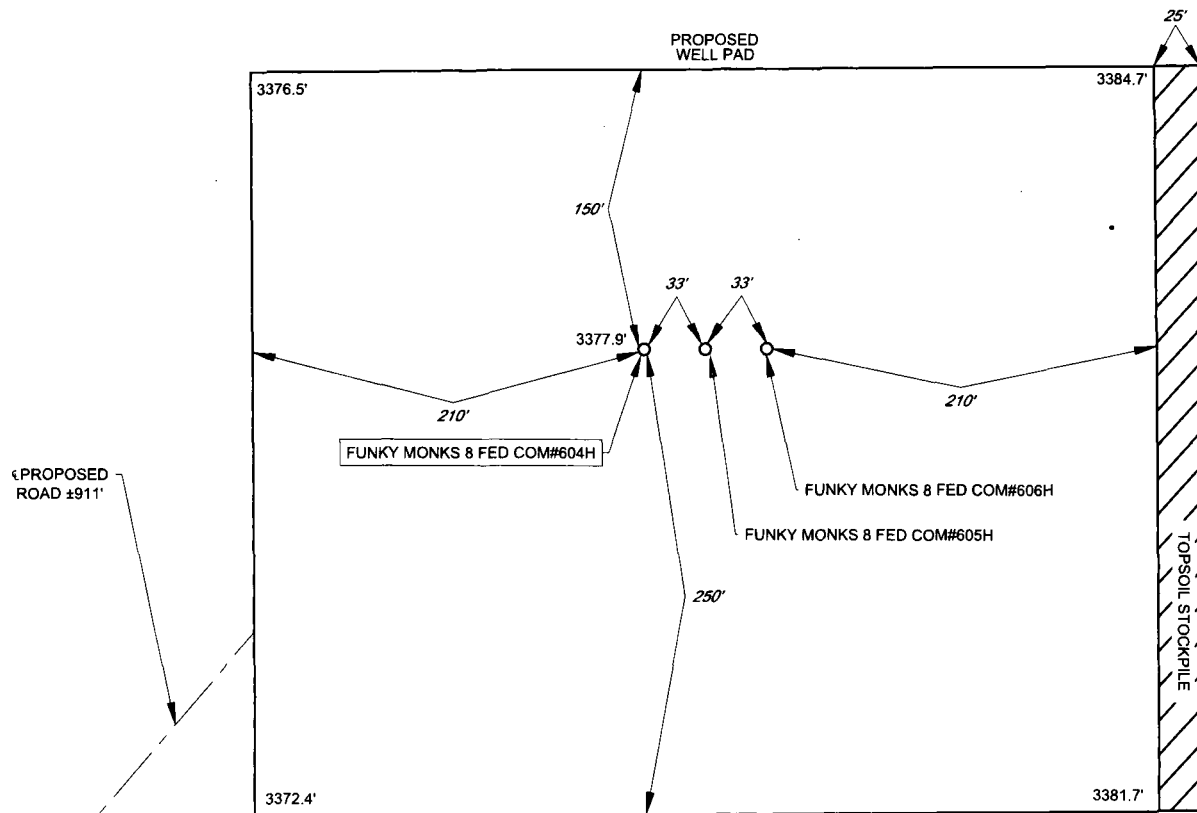



EXHIBIT 2B

SECTION 8, TOWNSHIP 23-S, RANGE 35-E, N.M.P.M.
LEA COUNTY, NEW MEXICO

DETAIL VIEW
SCALE: 1" = 100'



LEASE NAME & WELL NO.: FUNKY MONKS 8 FED COM #604H
#604H LATITUDE N 32.3170393 #604H LONGITUDE W 103.3886896

LEGEND

----- ROAD
- - - - - PROPOSED ROAD

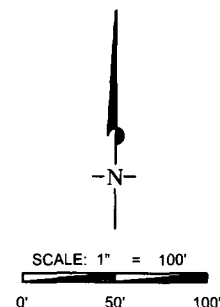

ALL BEARINGS, DISTANCES, AND COORDINATE VALUES CONTAINED HEREON ARE GRID
BASED UPON THE NEW MEXICO COORDINATE SYSTEM OF 1983, EAST ZONE, U.S. SURVEY
FEET.

THIS PROPOSED PAD SITE LOCATION SHOWN HEREON HAS BEEN SURVEYED ON THE GROUND UNDER
MY SUPERVISION AND PREPARED ACCORDING TO THE EVIDENCE FOUND AT THE TIME OF SURVEY,
AND DATA PROVIDED BY EOG RESOURCES, INC. THIS CERTIFICATION IS MADE AND LIMITED TO THOSE
PERSONS OR ENTITIES SHOWN ON THE FACE OF THIS PLAT AND IS NON-TRANSFERABLE. THIS
SURVEY IS CERTIFIED FOR THIS TRANSACTION ONLY.

 **TOPOGRAPHIC**
LOYALTY INNOVATION LEGACY

1400 EVERMAN PARKWAY, Ste. 146 • FT. WORTH, TEXAS 76140
TELEPHONE: (817) 744-7512 • FAX (817) 744-7548
2903 NORTH BIG SPRING • MIDLAND, TEXAS 79705
TELEPHONE: (432) 682-1653 OR (800) 767-1653 • FAX (432) 682-1743
WWW.TOPOGRAPHIC.COM

ORIGINAL DOCUMENT SIZE: 8.5" X 11"

S:\SURVEY\EOG_MIDLAND\FUNKY_MONKS_8_FED_COM\FINAL_PRODUCTS\LO_FUNKY_MONKS_8_FED_COM_604H.DWG 1/24/2018 7:43:59 AM tstewart

EXHIBIT 2A

SECTION 8, TOWNSHIP 23-S, RANGE 35-E, N.M.P.M.
LEA COUNTY, NEW MEXICO

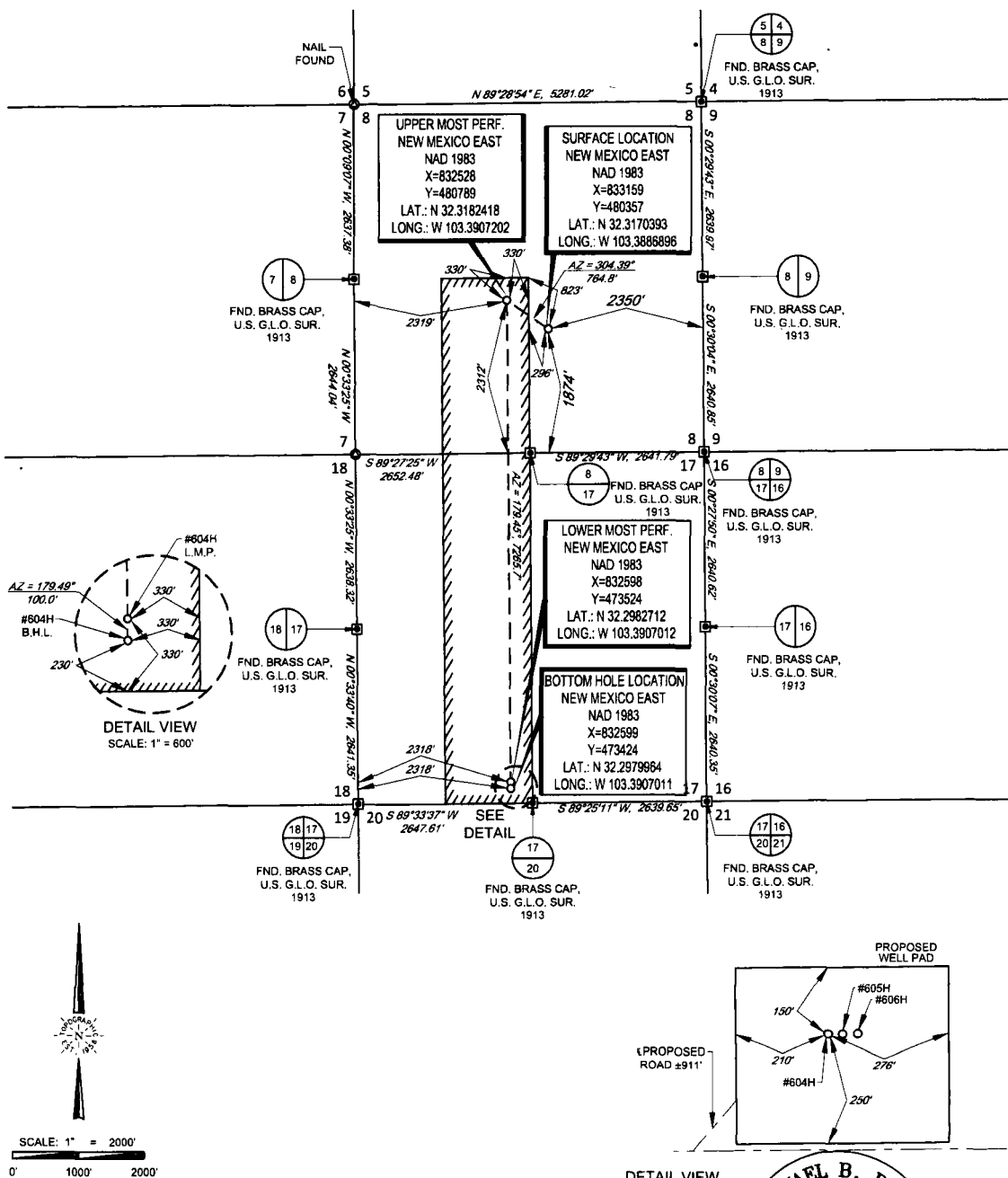

LEASE NAME & WELL NO.: FUNKY MONKS 8 FED COM #604H

SECTION 8 TWP 23-S RGE 35-E SURVEY N.M.P.M.

COUNTY LEA STATE NM

DESCRIPTION 1874' FSL & 2350' FEL

DISTANCE & DIRECTION

FROM INT. OF NM-128 W. & CO. RD. 21 GO NORTH ON CO. RD. 21
(DELAWARE BASIN) ±14.4 MILES, THENCE EAST (RIGHT) ±0.6
MILES, THENCE EAST (LEFT) ±911 FEET TO A POINT ±258 FEET
SOUTHEAST OF THE LOCATION.

ALL BEARINGS, DISTANCES, AND COORDINATE VALUES CONTAINED HEREON ARE GRID
BASED UPON THE NEW MEXICO COORDINATE SYSTEM OF 1983, EAST ZONE, U.S. SURVEY
FEET.

THIS EASEMENT/SERVITUDE LOCATION SHOWN HEREON HAS BEEN SURVEYED ON THE GROUND
UNDER MY SUPERVISION AND PREPARED ACCORDING TO THE EVIDENCE FOUND AT THE TIME OF
SURVEY, AND DATA PROVIDED BY EOG RESOURCES, INC. THIS CERTIFICATION IS MADE AND LIMITED
TO THOSE PERSONS OR ENTITIES SHOWN ON THE FACE OF THIS PLAT AND IS NON-TRANSFERABLE.
THIS SURVEY IS CERTIFIED FOR THIS TRANSACTION ONLY.

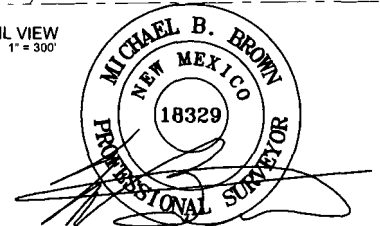

Michael Blake Brown, P.S. No. 18329
JANUARY 15, 2018

TOPOGRAPHIC
LOYALTY INNOVATION LEGACY
1400 EVERMAN PARKWAY, Ste. 146 • FT. WORTH, TEXAS 76140
TELEPHONE: (817) 744-7512 • FAX (817) 744-7548
2903 NORTH BIG SPRING • MIDLAND, TEXAS 79705
TELEPHONE: (432) 682-1653 OR (800) 767-1653 • FAX (432) 682-1743
WWW.TOPOGRAPHIC.COM

SCALE: 1" = 1000'
0' 500' 1000'

EXHIBIT 5

SECTIONS 7 & 8 TOWNSHIP 23-S, RANGE 35-E, N.M.P.M.
LEA COUNTY, NEW MEXICO

FUNKY MONKS 8 FED COM INFRASTRUCTURE OVERALL

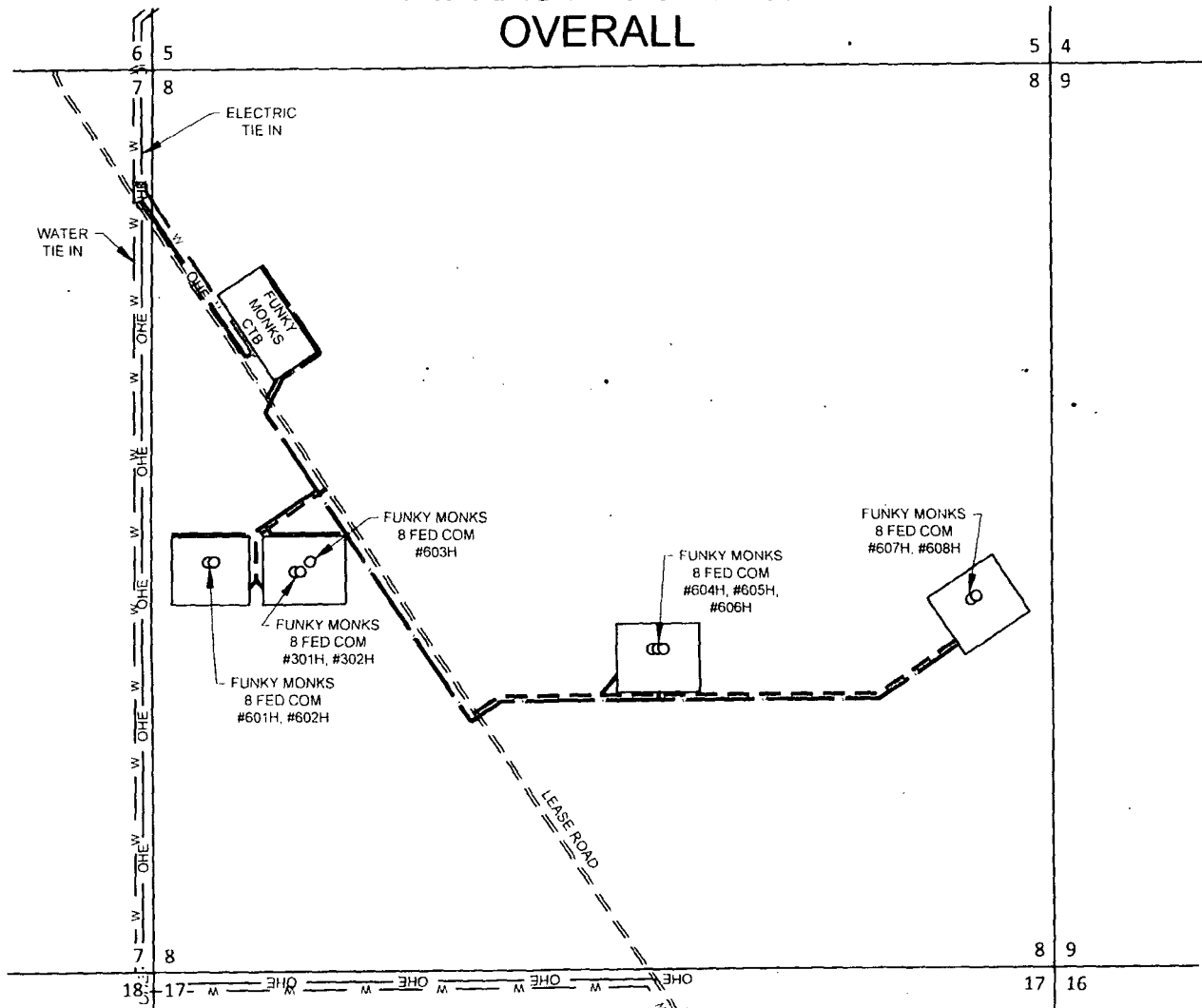

----- PROPOSED LEASE RD.
FROM LEASE RD
TO FUNKY MONKS 8 FED COM #604H-#606H..... 912 FEET
TO FUNKY MONKS 8 FED COM #607H-#608H..... 2944 FEET
TO FUNKY MONKS CTB..... 125 FEET
TO FUNKY MONKS 8 FED COM #601H-#602H..... 818 FEET
TO FUNKY MONKS 8 FED COM #301H-#302H, #603H..... 818 FEET

----- FLOWLINE
FROM FUNKY MONKS CTB
TO FUNKY MONKS 8 FED COM #604H-#606H..... 4465 FEET
TO FUNKY MONKS 8 FED COM #607H-#608H..... 6280 FEET
TO FUNKY MONKS 8 FED COM #601H-#602H..... 2580 FEET
TO FUNKY MONKS 8 FED COM #301H-#302H, #603H..... 2484 FEET

----- OHE ----- ELECTRIC LINE
FROM TIE IN
TO FUNKY MONKS CTB..... 1164 FEET

----- W ----- WATER LINE
FROM TIE IN
TO FUNKY MONKS CTB..... 1283 FEET



FUNKY MONKS 8 FED COM INFRASTRUCTURE OVERALL	REVISION:	
	INT	DATE
DATE: 02/07/18		
FILE: S:\FUNKYMONKS8FEDCOM\INFRASTRUCTURE\OVERALL		
DRAWN BY: MML		
SHEET: 1 OF 1		

EXHIBIT 3

SECTION 8, TOWNSHIP 23-S, RANGE 35-E, N.M.P.M.
LEA COUNTY, NEW MEXICO

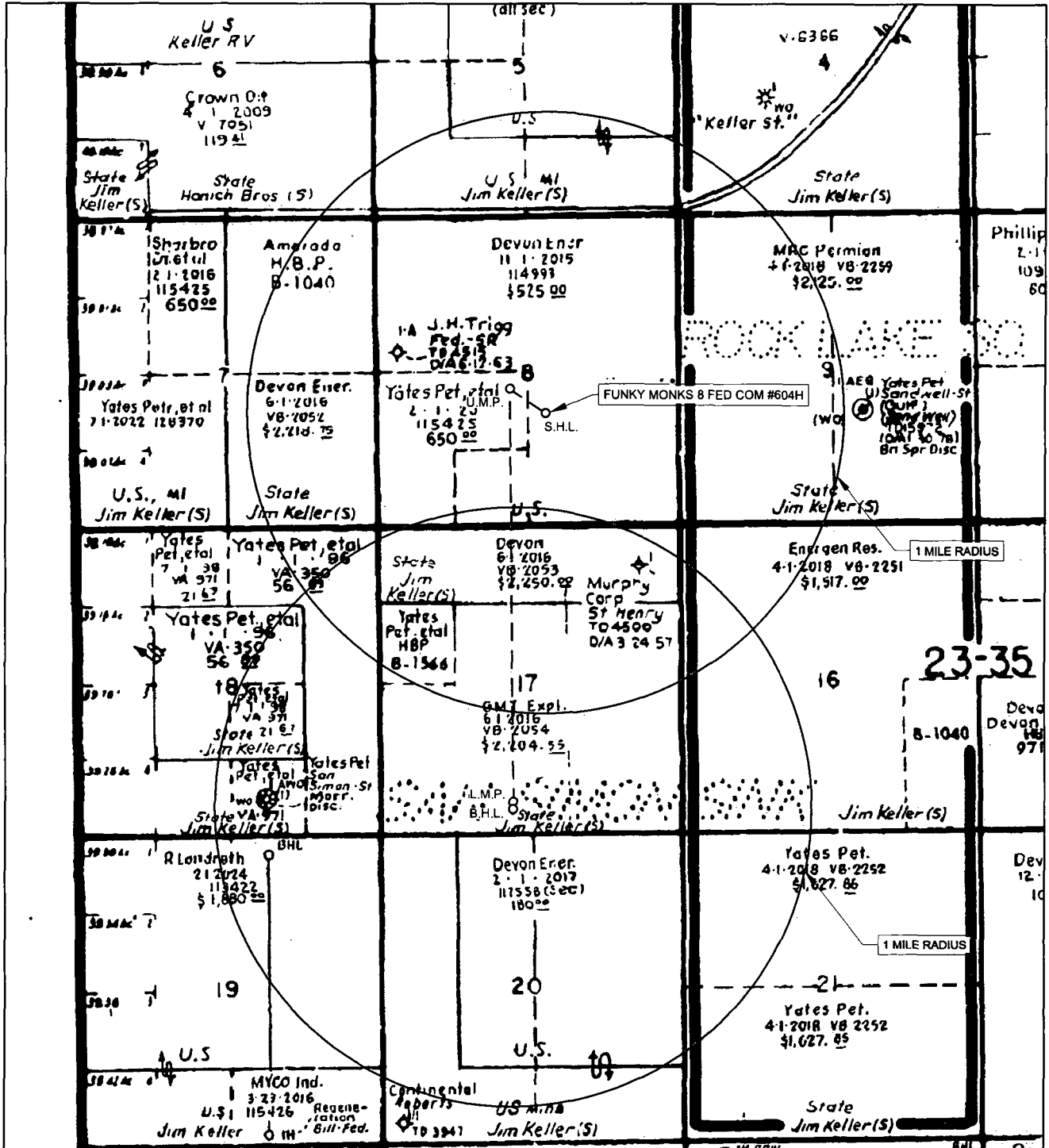

LEASE NAME & WELL NO.: FUNKY MONKS 8 FED COM #604H

#604H LATITUDE N 32.3170393

#604H LONGITUDE W 103.3886896

SCALE: NTS

ALL BEARINGS, DISTANCES, AND COORDINATE VALUES CONTAINED HEREON ARE GRID BASED UPON THE NEW MEXICO COORDINATE SYSTEM OF 1983, EAST ZONE, U.S. SURVEY FEET.

THIS EASEMENT/SERVITUDE LOCATION SHOWN HEREON HAS BEEN SURVEYED ON THE GROUND UNDER MY SUPERVISION AND PREPARED ACCORDING TO THE EVIDENCE FOUND AT THE TIME OF SURVEY, AND DATA PROVIDED BY EOG RESOURCES, INC. THIS CERTIFICATION IS MADE AND LIMITED TO THOSE PERSONS OR ENTITIES SHOWN ON THE FACE OF THIS PLAT AND IS NON-TRANSFERABLE. THIS SURVEY IS CERTIFIED FOR THIS TRANSACTION ONLY.



1400 EVERMAN PARKWAY, Ste. 146 • FT. WORTH, TEXAS 76140
TELEPHONE: (817) 744-7512 • FAX (817) 744-7548
2903 NORTH BIG SPRING • MIDLAND, TEXAS 79705
TELEPHONE: (432) 682-1653 OR (800) 767-1653 • FAX (432) 682-1743
WWW.TOPOGRAPHIC.COM

SCALE: 1" = 1000'
0' 500' 1000'

EXHIBIT 5

SECTIONS 7 & 8 TOWNSHIP 23-S, RANGE 35-E, N.M.P.M.
LEA COUNTY, NEW MEXICO

FUNKY MONKS 8 FED COM INFRASTRUCTURE OVERALL

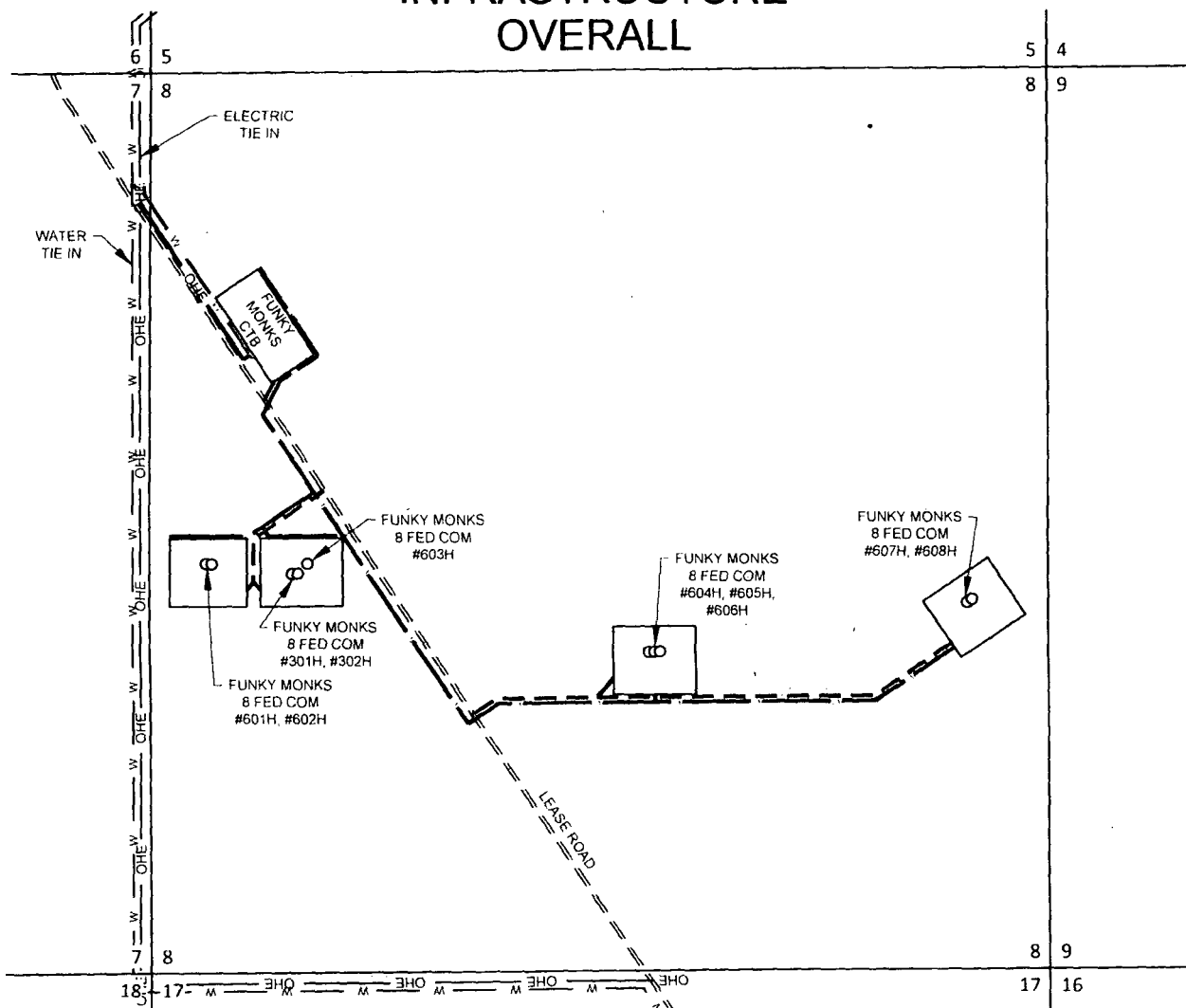

-----	PROPOSED LEASE RD.
FROM LEASE RD.	
TO FUNKY MONKS 8 FED COM #604H-#606H.....	912 FEET
TO FUNKY MONKS 8 FED COM #607H-#608H.....	2944 FEET
TO FUNKY MONKS CTB.....	125 FEET
TO FUNKY MONKS 8 FED COM #601H-#602H.....	818 FEET
TO FUNKY MONKS 8 FED COM #301H-#302H, #603H.....	818 FEET
-----	FLOWLINE
FROM FUNKY MONKS CTB	
TO FUNKY MONKS 8 FED COM #604H-#606H.....	4465 FEET
TO FUNKY MONKS 8 FED COM #607H-#608H.....	6280 FEET
TO FUNKY MONKS 8 FED COM #601H-#602H.....	2580 FEET
TO FUNKY MONKS 8 FED COM #301H-#302H, #603H.....	2484 FEET
----- OHE -----	ELECTRIC LINE
FROM TIE IN	
TO FUNKY MONKS CTB.....	1164 FEET
----- W -----	WATER LINE
FROM TIE IN	
TO FUNKY MONKS CTB.....	1283 FEET



FUNKY MONKS 8 FED COM INFRASTRUCTURE OVERALL	REVISION:	
	INT	DATE
DATE: 02/07/18		
FILE: S:\FUNKYMONKS8FEDCOM\INFRASTRUCTURE\OVERALL		
DRAWN BY: MML		
SHEET: 1 OF 1		

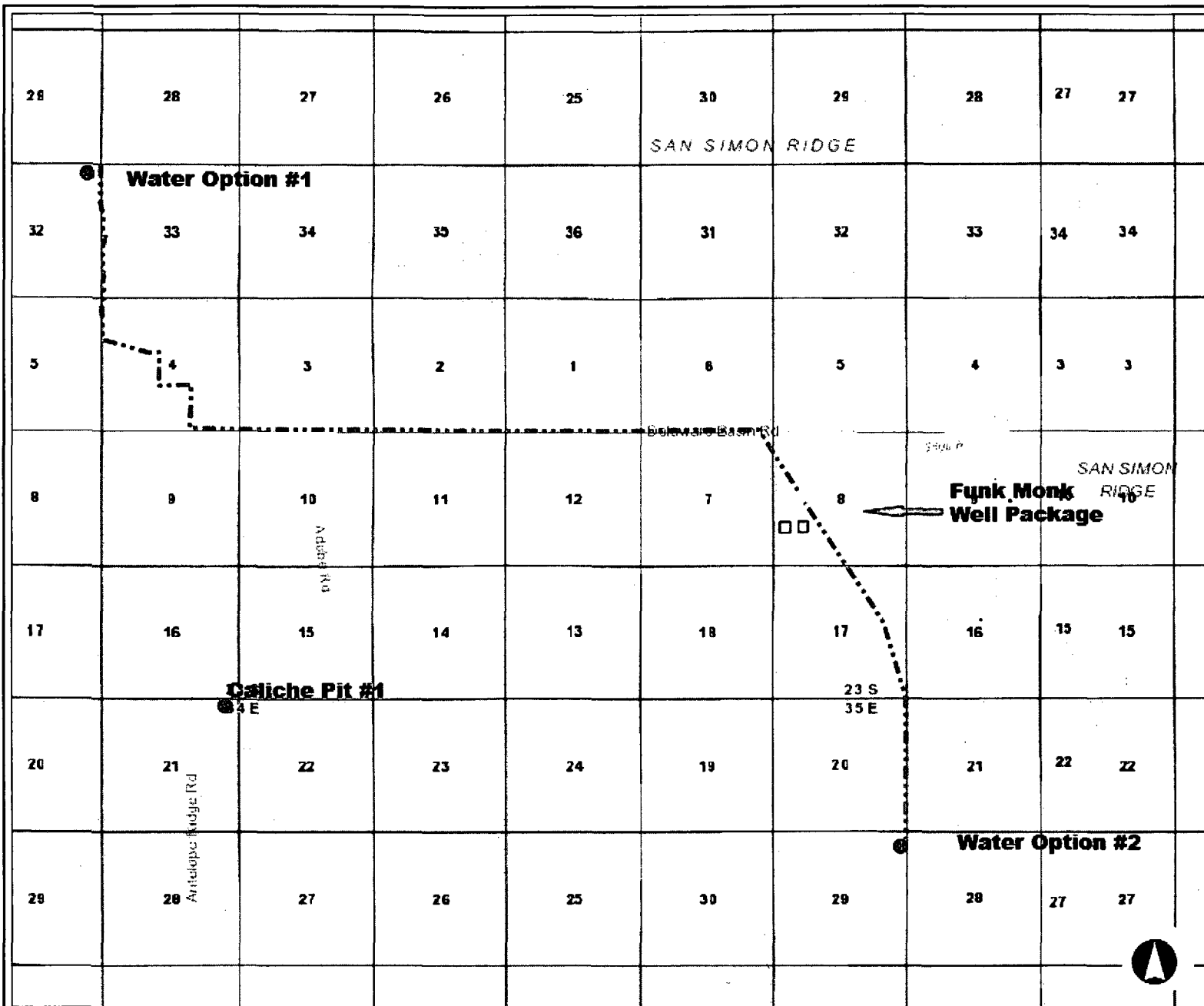

Legend

13,333.3 0 6,666.67 13,333.3 Feet

1: 80,000

Projection: WGS_1984_Web_Mercator_Auxiliary_Sphere

This map is a user generated static output from an Internet mapping site and is for reference only. Data layers that appear on this map may or may not be accurate, current, or otherwise reliable.

THIS MAP IS NOT TO BE USED FOR NAVIGATION

Date: 10/8/2017

geogresources
MIDLAND DIVISION

Author:

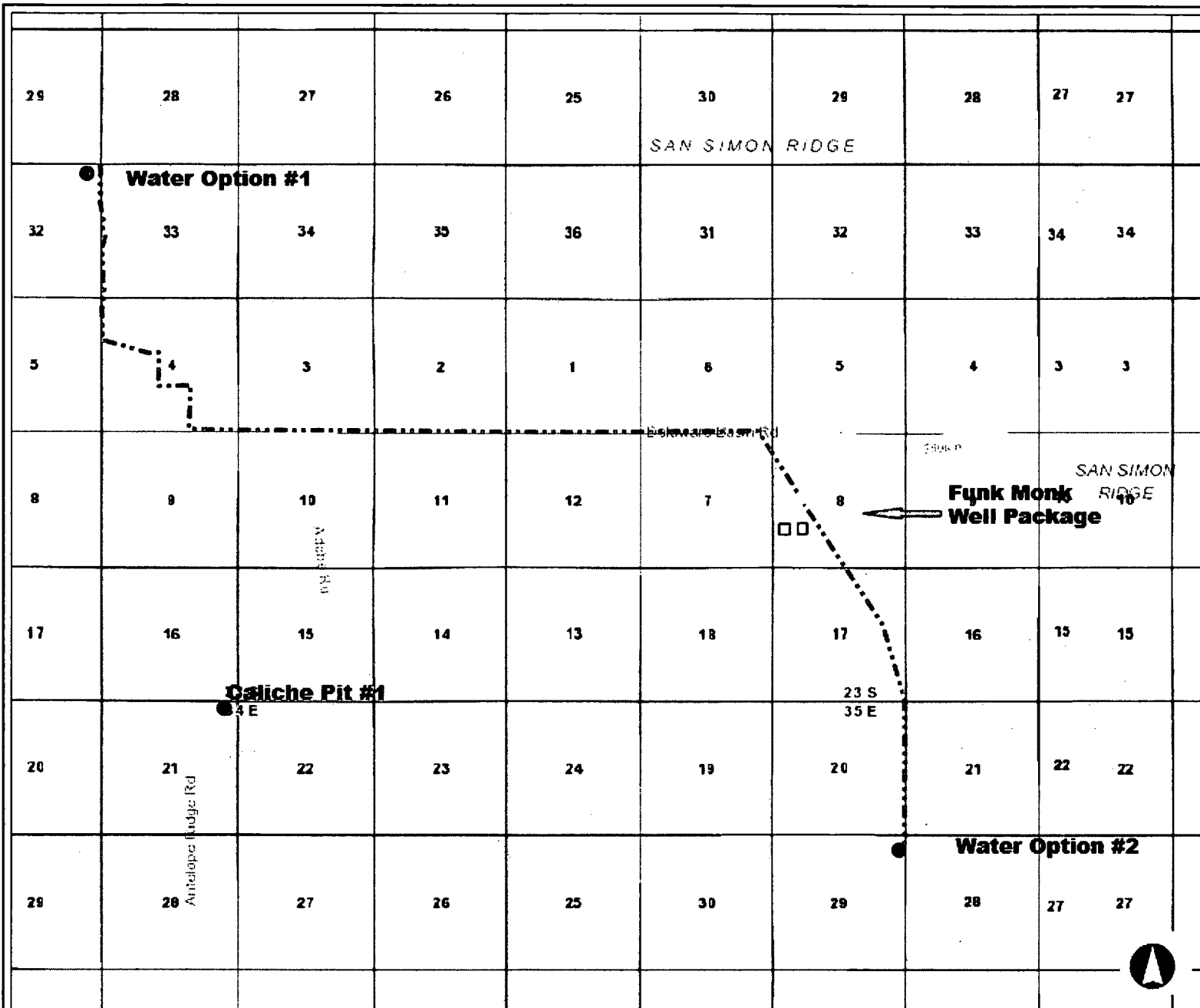

Legend



13,333.3 0 6,666.67 13,333.3 Feet

1: 80,000

Projection: WGS_1984_Web_Mercator_Auxiliary_Sphere

This map is a user generated static output from an Internet mapping site and is for reference only. Data layers that appear on this map may or may not be accurate, current, or otherwise reliable.

THIS MAP IS NOT TO BE USED FOR NAVIGATION

Date: 10/8/2017

Author:

Exhibit 4
EOG Resources
Funky Monks 8 Fed Com #604H

Well Site Diagram

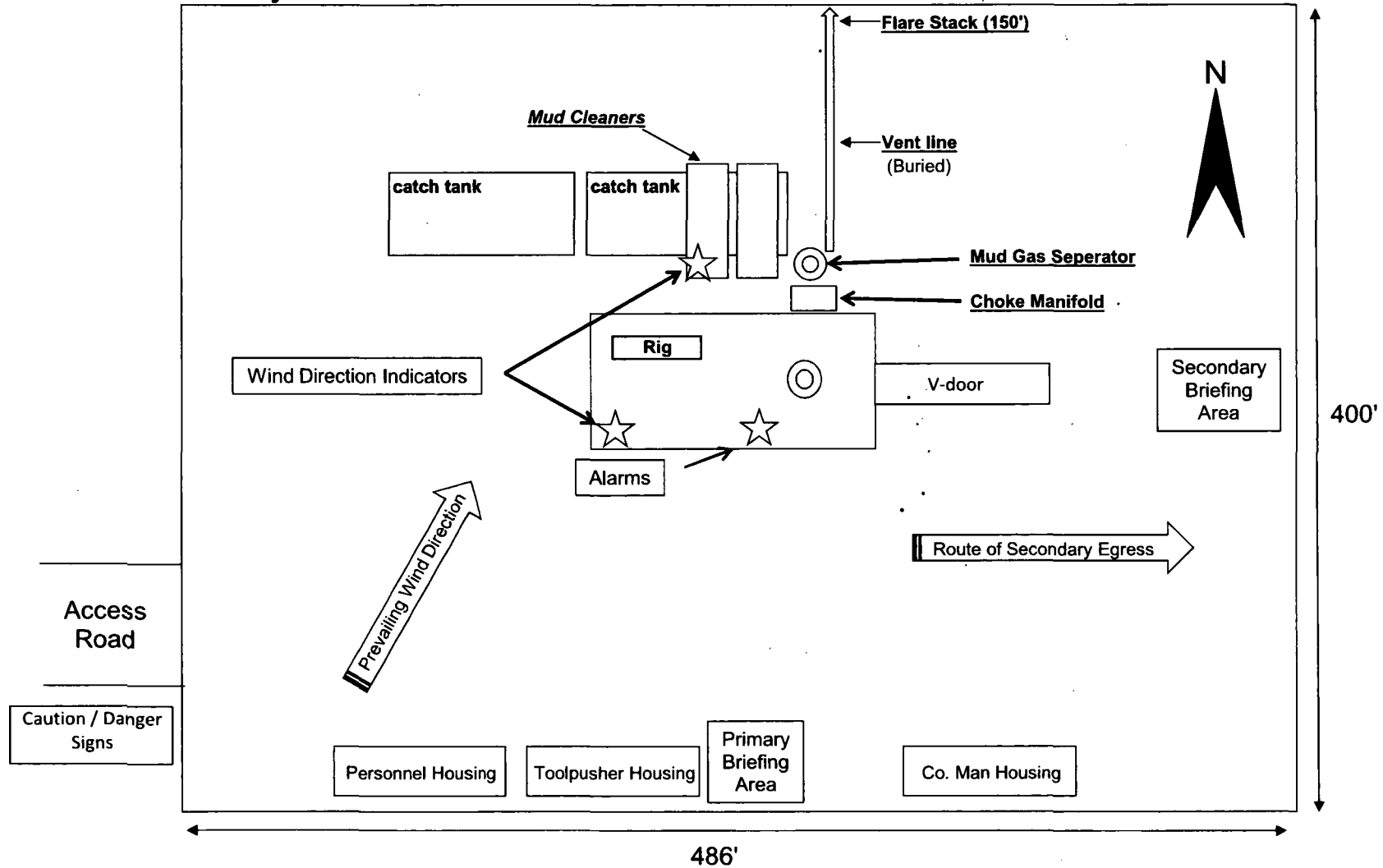
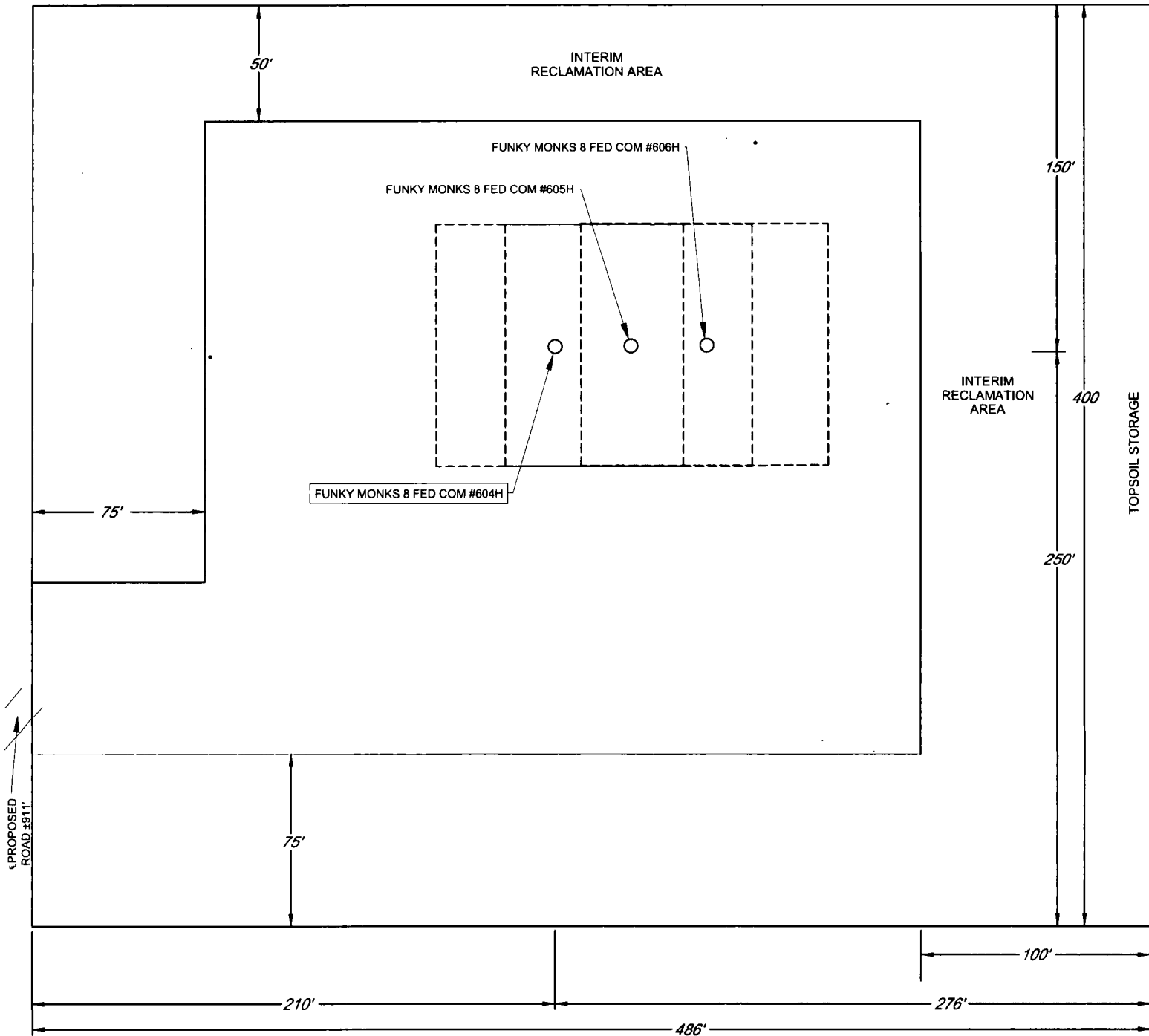

EXHIBIT 2C
RECLAMATION AND FACILITY DIAGRAM - PRODUCTION FACILITIES DIAGRAM

SECTION 8, TOWNSHIP 23-S, RANGE 35-E, N.M.P.M.
LEA COUNTY, NEW MEXICO

DETAIL VIEW
SCALE: 1" = 60'



LEASE NAME & WELL NO.: FUNKY MONKS 8 FED COM #604H
#604H LATITUDE N 32.3170393 #604H LONGITUDE W 103.3886896



U.S. Department of the Interior
BUREAU OF LAND MANAGEMENT

PWD Data Report

06/08/2018

Section 1 - General

Would you like to address long-term produced water disposal? NO

Section 2 - Lined Pits

Would you like to utilize Lined Pit PWD options? NO

Produced Water Disposal (PWD) Location:

PWD surface owner:

PWD disturbance (acres):

Lined pit PWD on or off channel:

Lined pit PWD discharge volume (bbl/day):

Lined pit specifications:

Pit liner description:

Pit liner manufacturers information:

Precipitated solids disposal:

Describe precipitated solids disposal:

Precipitated solids disposal permit:

Lined pit precipitated solids disposal schedule:

Lined pit precipitated solids disposal schedule attachment:

Lined pit reclamation description:

Lined pit reclamation attachment:

Leak detection system description:

Leak detection system attachment:

Lined pit Monitor description:

Lined pit Monitor attachment:

Lined pit: do you have a reclamation bond for the pit?

Is the reclamation bond a rider under the BLM bond?

Lined pit bond number:

Lined pit bond amount:

Additional bond information attachment:

Section 3 - Unlined Pits

Would you like to utilize Unlined Pit PWD options? NO

Produced Water Disposal (PWD) Location:

PWD surface owner:

PWD disturbance (acres):

Unlined pit PWD on or off channel:

Unlined pit PWD discharge volume (bbl/day):

Unlined pit specifications:

Precipitated solids disposal:

Describe precipitated solids disposal:

Precipitated solids disposal permit:

Unlined pit precipitated solids disposal schedule:

Unlined pit precipitated solids disposal schedule attachment:

Unlined pit reclamation description:

Unlined pit reclamation attachment:

Unlined pit Monitor description:

Unlined pit Monitor attachment:

Do you propose to put the produced water to beneficial use?

Beneficial use user confirmation:

Estimated depth of the shallowest aquifer (feet):

Does the produced water have an annual average Total Dissolved Solids (TDS) concentration equal to or less than that of the existing water to be protected?

TDS lab results:

Geologic and hydrologic evidence:

State authorization:

Unlined Produced Water Pit Estimated percolation:

Unlined pit: do you have a reclamation bond for the pit?

Is the reclamation bond a rider under the BLM bond?

Unlined pit bond number:

Unlined pit bond amount:

Additional bond information attachment:

Section 4 - Injection

Would you like to utilize Injection PWD options? NO

Produced Water Disposal (PWD) Location:

PWD surface owner:

PWD disturbance (acres):

Injection PWD discharge volume (bbl/day):

Injection well mineral owner:

Injection well type:

Injection well number:

Injection well name:

Assigned injection well API number?

Injection well API number:

Injection well new surface disturbance (acres):

Minerals protection information:

Mineral protection attachment:

Underground Injection Control (UIC) Permit?

UIC Permit attachment:

Section 5 - Surface Discharge

Would you like to utilize Surface Discharge PWD options? NO

Produced Water Disposal (PWD) Location:

PWD surface owner:

PWD disturbance (acres):

Surface discharge PWD discharge volume (bbl/day):

Surface Discharge NPDES Permit?

Surface Discharge NPDES Permit attachment:

Surface Discharge site facilities information:

Surface discharge site facilities map:

Section 6 - Other

Would you like to utilize Other PWD options? NO

Produced Water Disposal (PWD) Location:

PWD surface owner:

PWD disturbance (acres):

Other PWD discharge volume (bbl/day):

Other PWD type description:

Other PWD type attachment:

Have other regulatory requirements been met?

Other regulatory requirements attachment:



**U.S. Department of the Interior
BUREAU OF LAND MANAGEMENT**

Bond Info Data Report

06/08/2018

Bond Information

Federal/Indian APD: FED

BLM Bond number: NM2308

BIA Bond number:

Do you have a reclamation bond? NO

Is the reclamation bond a rider under the BLM bond?

Is the reclamation bond BLM or Forest Service?

BLM reclamation bond number:

Forest Service reclamation bond number:

Forest Service reclamation bond attachment:

Reclamation bond number:

Reclamation bond amount:

Reclamation bond rider amount:

Additional reclamation bond information attachment:

Operator Name: EOG RESOURCES INCORPORATED

Well Name: FUNKY MONKS 8 FED COM

Well Number: 604H

	NS-Foot	NS Indicator	EW-Foot	EW Indicator	Twsp	Range	Section	Aliquot/Lot/Tract	Latitude	Longitude	County	State	Meridian	Lease Type	Lease Number	Elevation	MD	TVD
PPP Leg #1	122 0	FSL	231 8	FWL	23S	35E	8	Aliquot SESW	32.3152	- 103.3907	LEA	NEW MEXI CO	NEW MEXI CO	F	NMNM 114993	- 798 3	125 64	113 61
EXIT Leg #1	330	FSL	231 8	FWL	23S	35E	17	Aliquot SESW	32.29827 12	- 103.3907 012	LEA	NEW MEXI CO	NEW MEXI CO	F	FEE	- 798 3	187 45	113 61
BHL Leg #1	230	FSL	231 8	FWL	23S	35E	17	Aliquot SESW	32.29799 64	- 103.3907 011	LEA	NEW MEXI CO	NEW MEXI CO	F	FEE	- 798 3	188 45	113 61

Funky Monks 8 Fed Com #604H

Lea County, New Mexico
Proposed Wellbore

1874' FSL
2350' FEL
Section 8
T-23-S, R-35-E

API: 30-025-*****

KB: 3,403'
GL: 3,378'

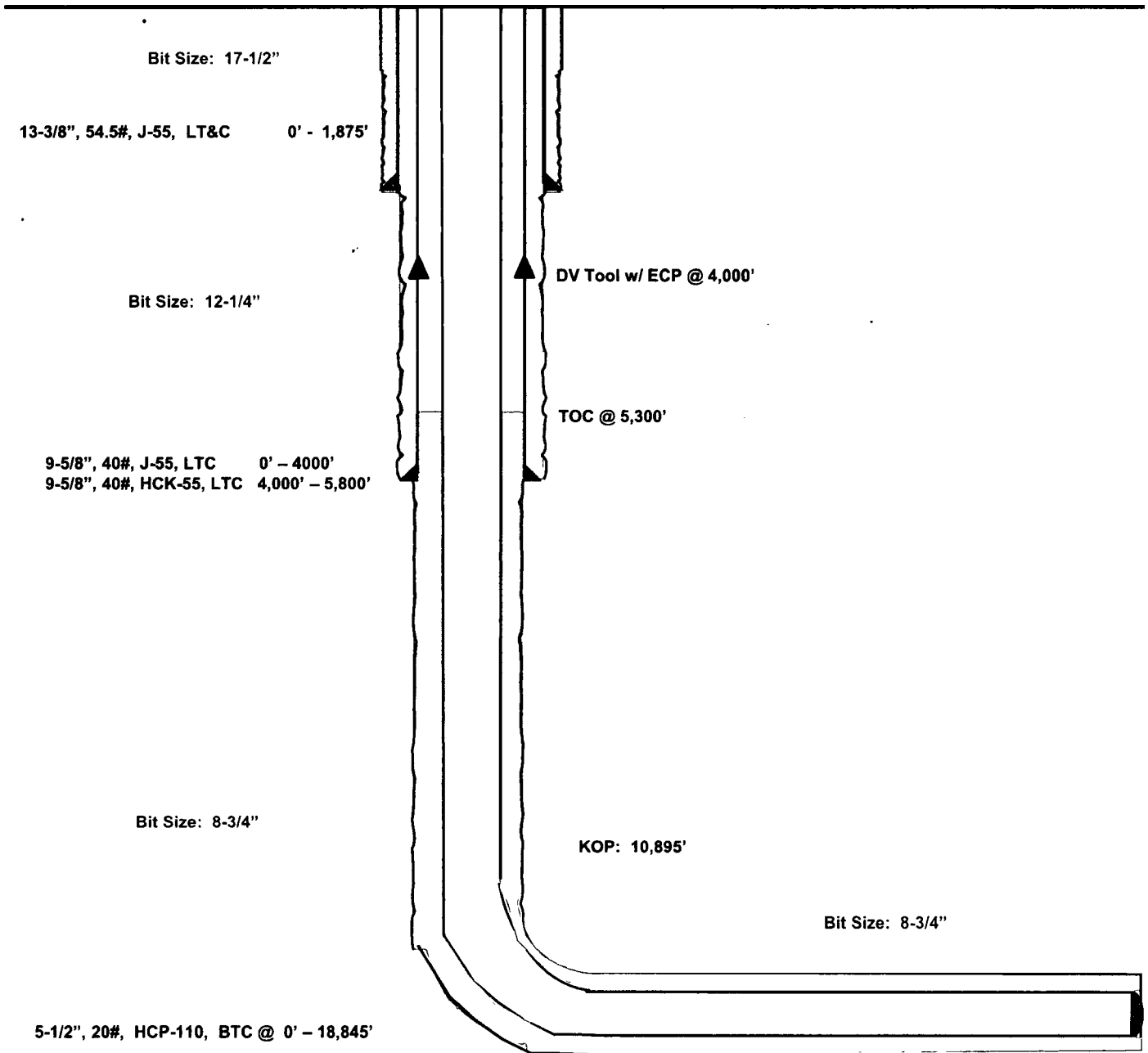

Lateral: 18,845' MD, 11,361' TVD
Upper Most Perf:
2312' FSL & 2319' FWL Sec. 8
Lower Most Perf:
330' FSL & 2318' FWL Sec. 17
BH Location: 230' FSL & 2318' FWL
Section 17
T-23-S, R-35-E



U.S. Department of the Interior
BUREAU OF LAND MANAGEMENT

Operator Certification Data Report

06/08/2018

Operator Certification

I hereby certify that I, or someone under my direct supervision, have inspected the drill site and access route proposed herein; that I am familiar with the conditions which currently exist; that I have full knowledge of state and Federal laws applicable to this operation; that the statements made in this APD package are, to the best of my knowledge, true and correct; and that the work associated with the operations proposed herein will be performed in conformity with this APD package and the terms and conditions under which it is approved. I also certify that I, or the company I represent, am responsible for the operations conducted under this application. These statements are subject to the provisions of 18 U.S.C. 1001 for the filing of false statements.

NAME: Stan Wagner

Signed on: 02/08/2018

Title: Regulatory Specialsit

Street Address: 5509 Champions Drive

City: Midland

State: TX

Zip: 79702

Phone: (432)686-3689

Email address: Stan_Wagner@eogresources.com

Field Representative

Representative Name: James Barwis

Street Address: 5509 Champions Drive

City: Midland

State: TX

Zip: 79706

Phone: (432)425-1204

Email address: james_barwis@eogresources.com