

Submit 1 Copy To Appropriate District Office  
District I - (575) 393-6161  
1625 N. French Dr., Hobbs, NM 88240  
District II - (575) 748-1283  
811 S. First St., Artesia, NM 88210  
District III - (505) 334-6178  
1000 Rio Brazos Rd., Aztec, NM 87410  
District IV - (505) 476-3460  
1220 S. St. Francis Dr., Santa Fe, NM 87505

State of New Mexico  
Energy, Minerals and Natural Resources

Form C-103  
Revised July 18, 2013

OIL CONSERVATION DIVISION  
1220 South St. Francis Dr.  
Santa Fe, NM 87505

WELL API NO.	30-025-44032
5. Indicate Type of Lease	STATE <input checked="" type="checkbox"/> FEE <input type="checkbox"/>
6. State Oil & Gas Lease No.	
Lease Name or Unit Agreement Name	PAPAYA 10 STATE
8. Well Number	201H
9. OGRID Number	7377
10. Pool name or Wildcat	GRAMA RIDGE; BONE SPRING, NORTH
11. Elevation (Show whether DR, RKB, RT, GR, etc.)	3688' GR

HOBBS OGD  
JUN 26 2018  
RECEIVED

SUNDRY NOTICES AND REPORTS ON WELLS  
(DO NOT USE THIS FORM FOR PROPOSALS TO DRILL OR TO DEEPEN OR PLUG BACK A DIFFERENT RESERVOIR. USE "APPLICATION FOR PERMIT" (FORM C-101) FOR SUCH PROPOSALS.)

1. Type of Well: Oil Well ☒ Gas Well ☐ Other ☐

2. Name of Operator  
EOG RESOURCES INC

3. Address of Operator  
PO BOX 2267 MIDLAND, TX 79702

4. Well Location  
Unit Letter D : 215' feet from the NORTH line and 1076' feet from the WEST line  
Section 10 Township 21S Range 34E NMPM County LEA

12. Check Appropriate Box to Indicate Nature of Notice, Report or Other Data

NOTICE OF INTENTION TO:		SUBSEQUENT REPORT OF:	
PERFORM REMEDIAL WORK <input type="checkbox"/>	PLUG AND ABANDON <input type="checkbox"/>	REMEDIAL WORK <input type="checkbox"/>	ALTERING CASING <input type="checkbox"/>
TEMPORARILY ABANDON <input type="checkbox"/>	CHANGE PLANS <input type="checkbox"/>	COMMENCE DRILLING OPNS. <input type="checkbox"/>	P AND A <input type="checkbox"/>
PULL OR ALTER CASING <input type="checkbox"/>	MULTIPLE COMPL <input type="checkbox"/>	CASING/CEMENT JOB <input type="checkbox"/>	
DOWNHOLE COMMINGLE <input type="checkbox"/>			
CLOSED-LOOP SYSTEM <input type="checkbox"/>			
OTHER: <input type="checkbox"/>		OTHER: Completion <input checked="" type="checkbox"/>	

13. Describe proposed or completed operations. (Clearly state all pertinent details, and give pertinent dates, including estimated date of starting any proposed work). SEE RULE 19.15.7.14 NMAC. For Multiple Completions: Attach wellbore diagram of proposed completion or recompletion.

05/27/2018 Rig released  
06/01/2018 MIRU prep to frac -Test void to 5000 psi, seals & flanges to 8500 psi  
06/09/2018 Begin perf & frac  
06/12/2018 Finish 18 stages perf & frac, 9,410-13,757' 626 3 1/8" shots, 10,978,560 lbs proppant + 166,797 bbls load fluid  
06/13/2018 Drilled out plugs and clean out wellbore  
06/16/2018 Opened well to flowback  
Date of First Production  
  
06/21/2018 SHUT-IN WELL, WAITING ON PIPELINE CONNECTION

Spud Date:

04/21/2018

Rig Release Date:

05/27/2018

I hereby certify that the information above is true and complete to the best of my knowledge and belief.

SIGNATURE Kay Maddox TITLE Regulatory Analyst DATE 06/22/2018

Type or print name Kay Maddox E-mail address: kay\_maddox@eogresources.com PHONE: 432-686-3658

For State Use Only

APPROVED BY: Karen Sharp TITLE Staff Mgr DATE 6-26-18

Conditions of Approval (if any):

SCALE: 1" = 1000'

0' 500' 1000'

SECTION 10, TOWNSHIP 21-S, RANGE 34-E, N.M.P.M.  
LEA COUNTY, NEW MEXICO

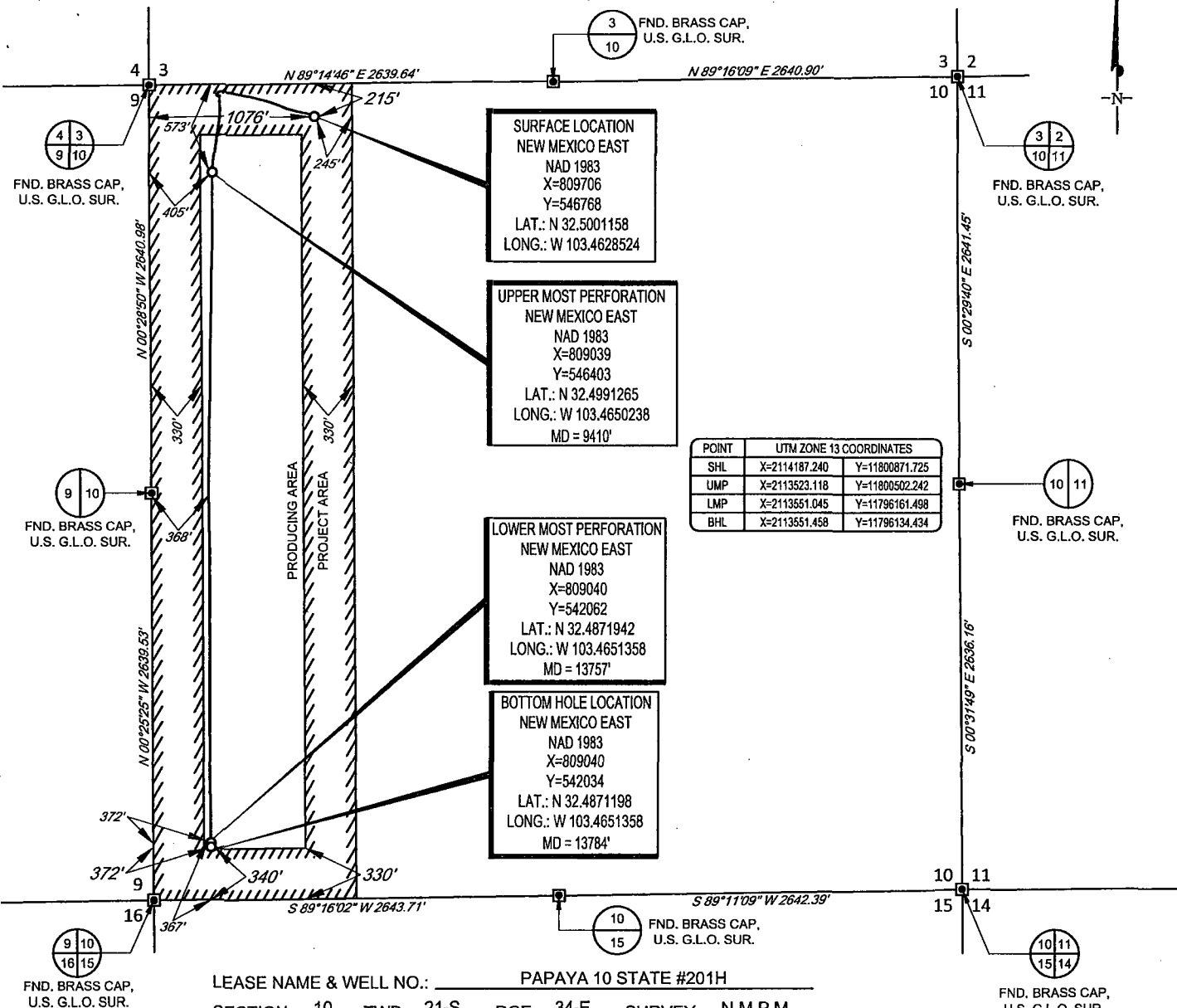

**TOPOGRAPHIC**  
LOYALTY INNOVATION LEGACY

1400 EVERMAN PARKWAY, Ste. 146 • FT. WORTH, TEXAS 76140  
TELEPHONE: (817) 744-7512 • FAX (817) 744-7554  
2903 NORTH BIG SPRING • MIDLAND, TEXAS 79705  
TELEPHONE: (432) 682-1653 OR (800) 767-1653 • FAX (432) 682-1743  
WWW.TOPOGRAPHIC.COM

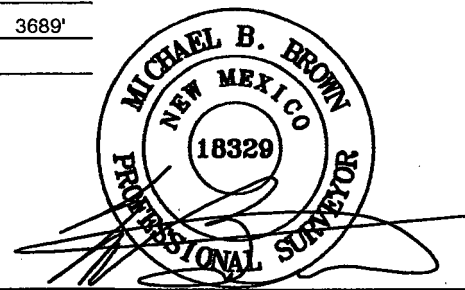

Michael Blake Brown, P.S. No. 18329  
JUNE 12, 2018

**eo resources, inc.**

PAPAYA 10 STATE #201H  
AS-COMPLETED

DATE: 06/12/2018

FILE:AD\_PAPAYA\_10\_STATE\_201H

DRAWN BY: H.B.

SHEET: 1 OF 1

REVISION:

NOTES:

1. ORIGINAL DOCUMENT SIZE: 8.5" X 11"
2. ALL BEARINGS, DISTANCES, AND COORDINATE VALUES CONTAINED HEREIN ARE GRID BASED UPON THE NEW MEXICO COORDINATE SYSTEM OF 1983, EAST ZONE, U.S. SURVEY FEET.
3. THIS WELL LOCATION SHOWN HEREON HAS BEEN SURVEYED ON THE GROUND UNDER MY SUPERVISION AND PREPARED ACCORDING TO THE EVIDENCE FOUND AT THE TIME OF SURVEY, AND DATA PROVIDED BY EOG RESOURCES, INC. THIS CERTIFICATION IS MADE AND LIMITED TO THOSE PERSONS OR ENTITIES SHOWN ON THE FACE OF THIS PLAT AND IS NON-TRANSFERABLE. THIS SURVEY IS CERTIFIED FOR THIS TRANSACTION ONLY.