

DISTRICT I
1825 N. French Dr., Hobbs, NM 88240
Phone (575) 393-8181 Fax: (575) 393-0720

DISTRICT II
811 S. First St., Artesia, NM 88210
Phone (505) 748-1288 Fax: (505) 748-0720

DISTRICT III
1000 Rio Brazos Rd., Aztec, NM 87410
Phone (505) 334-8178 Fax: (505) 334-8170

DISTRICT IV
1220 S. St. Francis Dr., Santa Fe, NM 87505
Phone (505) 476-3460 Fax: (505) 476-3462

State of New Mexico
Energy, Minerals and Natural Resources Department

OIL CONSERVATION DIVISION

1220 South St. Francis Dr.
Santa Fe, New Mexico 87505

HOBBS OCD

NOV 05 2018

RECEIVED

Form C-102
Revised August 1, 2011

Submit one copy to appropriate
District Office

WELL LOCATION AND ACREAGE DEDICATION PLAT

☐ AMENDED REPORT

API Number 30-024-45746	Pool Code 97869	Pool Name SWD; Devonian
Property Code 322859	Property Name SCREECH STATE SWD	Well Number 1
OGRID No. 371643	Operator Name SOLARIS WATER MIDSTREAM, LLC	Elevation 3236'

Surface Location

UL or lot No.	Section	Township	Range	Lot Idn	Feet from the	North/South line	Feet from the	East/West line	County
A	16	25 S	35 E		370	NORTH	1317	EAST	LEA

Bottom Hole Location If Different From Surface

UL or lot No.	Section	Township	Range	Lot Idn	Feet from the	North/South line	Feet from the	East/West line	County

Dedicated Acres 5.50	Joint or Infill	Consolidation Code	Order No.
-------------------------	-----------------	--------------------	-----------

NO ALLOWABLE WILL BE ASSIGNED TO THIS COMPLETION UNTIL ALL INTERESTS HAVE BEEN CONSOLIDATED
OR A NON-STANDARD UNIT HAS BEEN APPROVED BY THE DIVISION

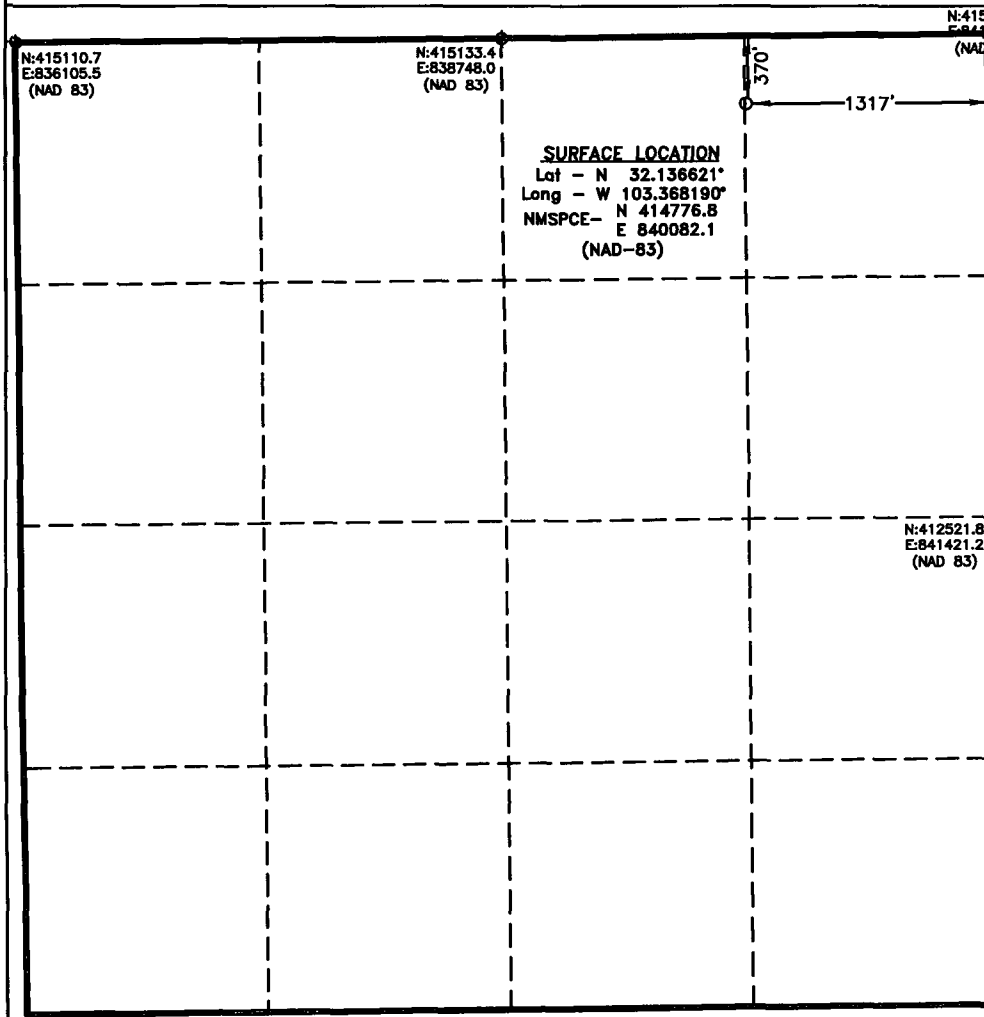

OPERATOR CERTIFICATION

I hereby certify that the information contained herein is true and complete to the best of my knowledge and belief, and that this organization either owns a working interest or undivided mineral interest in the land including the proposed bottom hole location or has a right to drill this well at this location pursuant to a contract with an owner of such a mineral or working interest, or to a voluntary pooling agreement or a compulsory pooling order heretofore entered by the division.

Bonnie Atwater 10/31/18
Signature Date

Bonnie Atwater
Printed Name

bonnie.atwater@solarismidstream.com
Email Address

SURVEYOR CERTIFICATION

I hereby certify that the well location shown on this plat was plotted from field notes of actual surveys made by me or under my supervision, and that the same is true and correct to the best of my belief.

SEPTEMBER 10 2018

Date Surveyed
Signature of Professional Surveyor

7977
Certificate No. 7977
Date of Survey

0' 500' 1000' 1500' 2000'
SCALE: 1" = 1000'
WO Num.: 34070

**SECTION 16 TOWNSHIP 25 SOUTH, RANGE 35 EAST, N.M.P.M.,
LEA COUNTY,
NEW MEXICO.**

**HOBBS OCD
NOV 05 2018
RECEIVED**

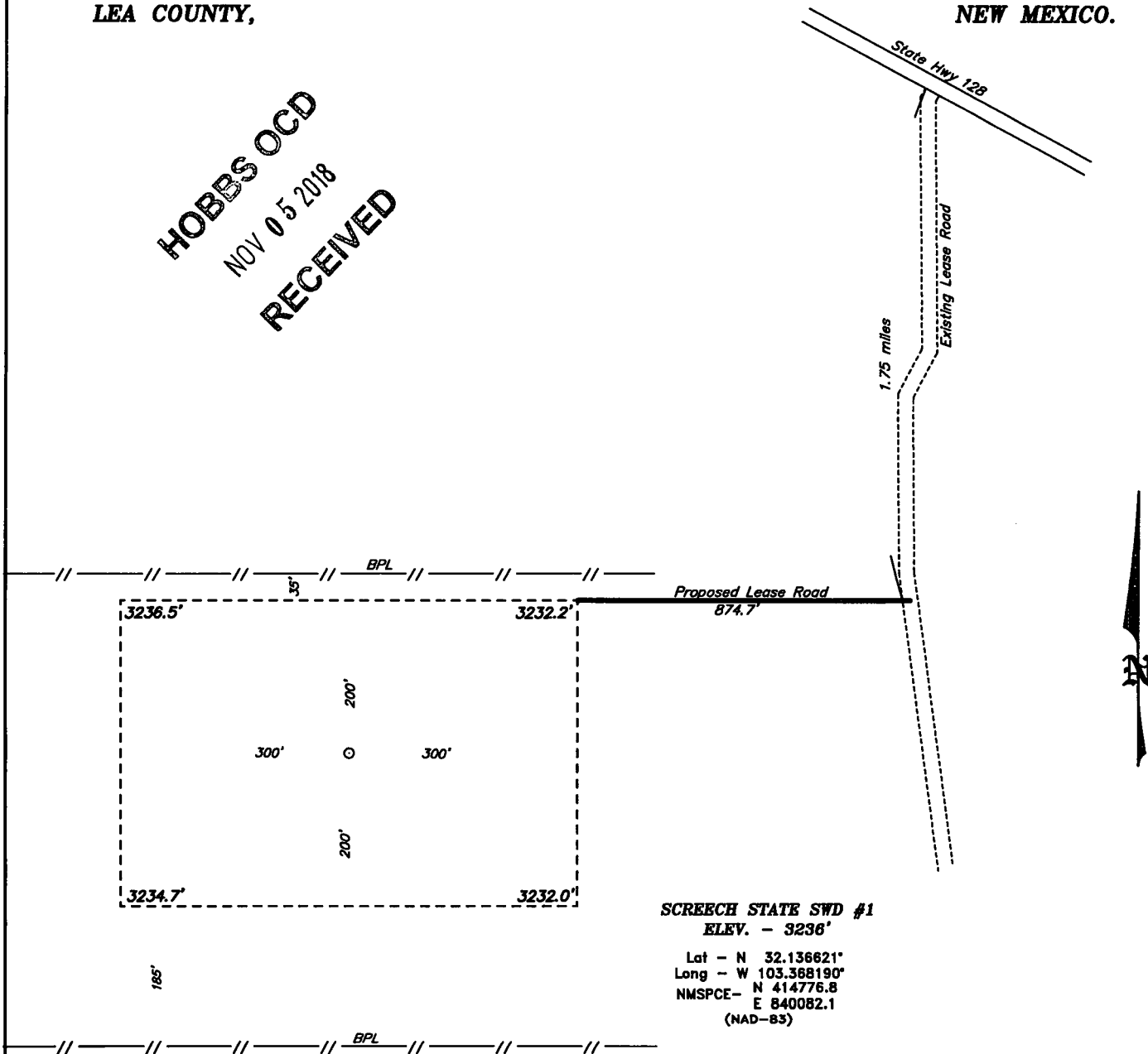

SCREECH STATE SWD #1
ELEV. - 3236'
Lat - N 32.136621°
Long - W 103.368190°
NMSPCE- N 414776.8
E 840082.1
(NAD-83)

CARLSBAD, NM IS ±30 MILES TO THE NORTH OF LOCATION.

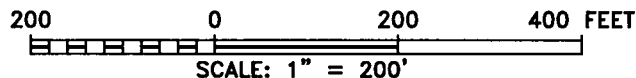

SOLARIS WATER MIDSTREAM

REF: SCREECH STATE SWD #1 / WELL PAD TOPO

THE SCREECH STATE SWD #1 LOCATED 370' FROM
THE NORTH LINE AND 1317' FROM THE EAST LINE OF
SECTION 16, TOWNSHIP 25 SOUTH, RANGE 35 EAST,
N.M.P.M., LEA COUNTY, NEW MEXICO.

**basin
surveys**
focused on excellence
in the oilfield

P.O. Box 1786 (575) 393-7316 - Office
1120 N. West County Rd. (575) 392-2206 - Fax
Hobbs, New Mexico 88241 basin-surveys.com