

UNITED STATES
DEPARTMENT OF THE INTERIOR
BUREAU OF LAND MANAGEMENT

FORM APPROVED
OMB NO. 1004-0137
Expires: January 31, 2018

SUNDRY NOTICES AND REPORTS ON WELLS
Do not use this form for proposals to drill or to re-enter an abandoned well. Use form 3160-3 (APD) for such proposals.

5. Lease Serial No.
NMNM100568

6. Indian, Allottee or Tribe Name

SUBMIT IN TRIPLICATE - Other instructions on page 2

JAN 16 2019

7. If Unit or CA/Agreement, Name and/or No.

1. Type of Well

☒ Oil Well ☐ Gas Well ☐ Other

8. Well Name and No.

MEAN GREEN 23-35 FED COM 1H

2. Name of Operator

DEVON ENERGY PRODUCTION COMPANY

Contact: TRAVIS PHIBBS

Mail: Travis.Phibbs@dvn.com

9. API Well No.

30-025-44595-00-X1

3a. Address

P O BOX 250
ARTESIA, NM 88201

3b. Phone No. (include area code)

Ph: 865-804-3856

10. Field and Pool or Exploratory Area

JABALINA

4. Location of Well (Footage, Sec., T., R., M., or Survey Description)

Sec 23 T26S R34E NESE 2449FSL 890FEL
32.028339 N Lat, 103.435028 W Lon

11. County or Parish, State

LEA COUNTY, NM

12. CHECK THE APPROPRIATE BOX(ES) TO INDICATE NATURE OF NOTICE, REPORT, OR OTHER DATA

TYPE OF SUBMISSION	TYPE OF ACTION			
<input checked="" type="checkbox"/> Notice of Intent	<input type="checkbox"/> Acidize	<input type="checkbox"/> Deepen	<input type="checkbox"/> Production (Start/Resume)	<input type="checkbox"/> Water Shut-Off
<input type="checkbox"/> Subsequent Report	<input type="checkbox"/> Alter Casing	<input type="checkbox"/> Hydraulic Fracturing	<input type="checkbox"/> Reclamation	<input type="checkbox"/> Well Integrity
<input type="checkbox"/> Final Abandonment Notice	<input type="checkbox"/> Casing Repair	<input checked="" type="checkbox"/> New Construction	<input type="checkbox"/> Recomplete	<input type="checkbox"/> Other
	<input type="checkbox"/> Change Plans	<input type="checkbox"/> Plug and Abandon	<input type="checkbox"/> Temporarily Abandon	
	<input type="checkbox"/> Convert to Injection	<input type="checkbox"/> Plug Back	<input type="checkbox"/> Water Disposal	

13. Describe Proposed or Completed Operation: Clearly state all pertinent details, including estimated starting date of any proposed work and approximate duration thereof. If the proposal is to deepen directionally or recomplete horizontally, give subsurface locations and measured and true vertical depths of all pertinent markers and zones. Attach the Bond under which the work will be performed or provide the Bond No. on file with BLM/BIA. Required subsequent reports must be filed within 30 days following completion of the involved operations. If the operation results in a multiple completion or recompletion in a new interval, a Form 3160-4 must be filed once testing has been completed. Final Abandonment Notices must be filed only after all requirements, including reclamation, have been completed and the operator has determined that the site is ready for final inspection.

Devon respectfully requests approval to increase the size of approved flowlines.

The buried flowlines from Mean Green 23 well pad 2 to Mean Green 23 CTB 2 are currently approved as 4? flow lines. Devon would like to request to increase the size of the same flow lines from 4? to 8? buried flow lines prior to construction.

These flow lines will service the Mean Green 23-35 Fed Com 1H, 2H, 3H & 4H wells in Section 23, Township 26S - Range 34E, Lea County, New Mexico.

Please see attached plats.

Construction will start as soon as approval is received.

USE Existing COA'S

14. I hereby certify that the foregoing is true and correct.

Electronic Submission #447354 verified by the BLM Well Information System

For DEVON ENERGY PRODUCTION COMPANY, sent to the Hobbs

Committed to AFMSS for processing by PRISCILLA PEREZ on 12/14/2018 (19PP0640SE)

Name (Printed/Typed) TRAVIS PHIBBS

Title FIELD LANDMAN

Signature (Electronic Submission)

Date 12/12/2018

THIS SPACE FOR FEDERAL OR STATE OFFICE USE

Approved By

[Signature]

Title

HFM Ldn

Date

01/08/2019

Conditions of approval, if any, are attached. Approval of this notice does not warrant or certify that the applicant holds legal or equitable title to those rights in the subject lease which would entitle the applicant to conduct operations thereon.

Office

CAO

Title 18 U.S.C. Section 1001 and Title 43 U.S.C. Section 1212, make it a crime for any person knowingly and willfully to make to any department or agency of the United States any false, fictitious or fraudulent statements or representations as to any matter within its jurisdiction.

(Instructions on page 2)

**** BLM REVISED ** BLM REVISED ** BLM REVISED ** BLM REVISED ** BLM REVISED ****

[Signature]

EXHIBIT "A"
PAGE 1 of 4
SECTION 23, T26S-R34E, N.M.P.M.
LEA COUNTY, NEW MEXICO
FLOWLINE PLAT

Four 8" Buried Composite flow lines from Mean Green 23 well pad 2 to Mean Green 23 CTB 2 and One 8"
 Buried Composite Gas lift from Mean Green 23 Well Pad 2 to Mean Green 23 CTB 2

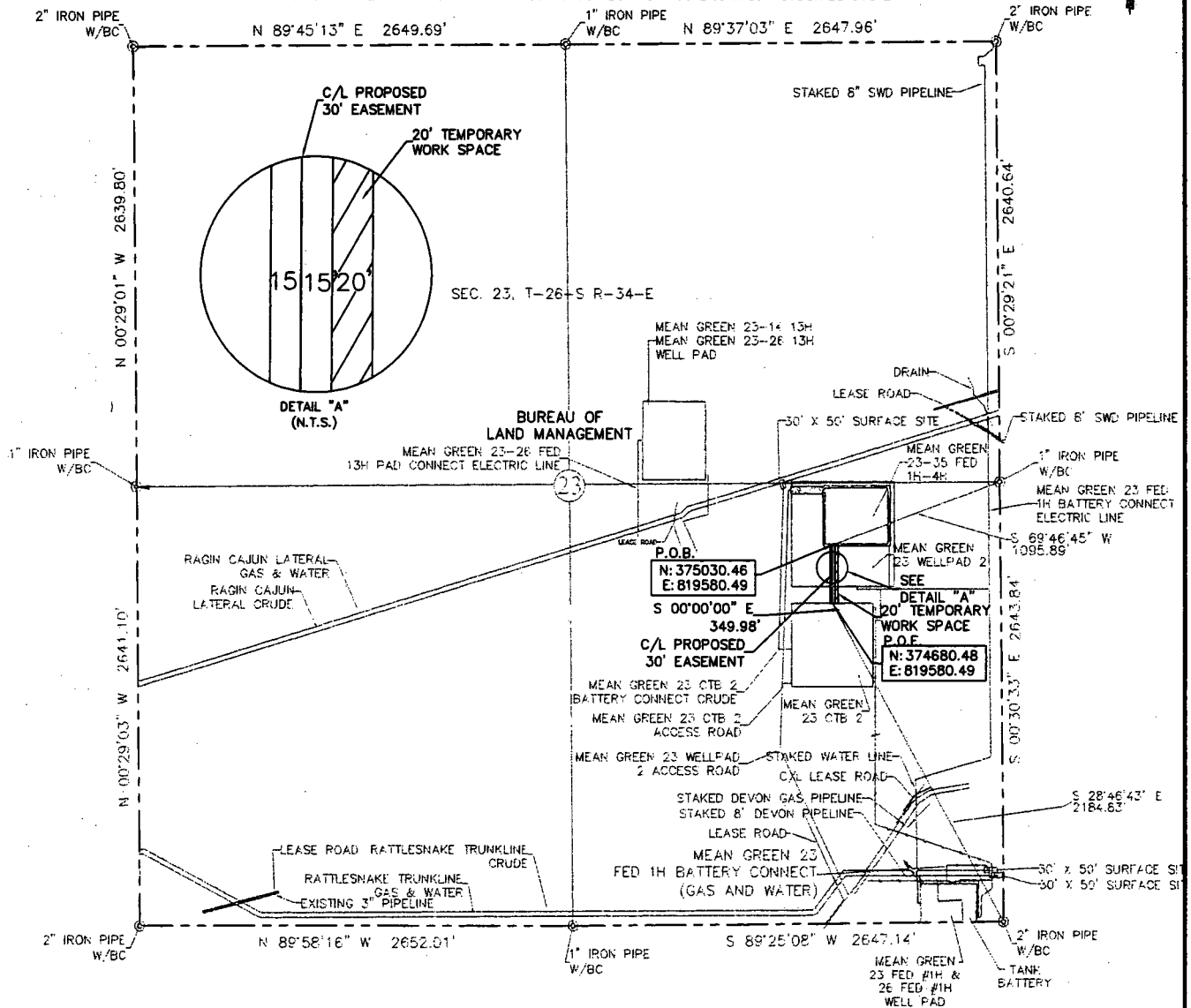

20' TEMPORARY WORK SPACE EASEMENT AREA = 0.161 ACRE(S)
 30' EASEMENT AREA = 0.241 ACRE(S)
 349.98 FEET OR 21.21 RODS

0+00.0 P.O.B./MEAN GREEN 23 FED 1H-4H
 2+50.0 MEAN GREEN 23 WELLPAD 2
 3+50.0 P.O.E./MEAN GREEN 23 CTB 2

SEE THE ATTACHED LEGAL DESCRIPTION

Note: All bearings recited herein are based on the New Mexico State Plane Coordinate System, NAD 83, New Mexico East Zone 3001, US Survey Feet, all distances are grid.

I, B.L. Laman, New Mexico PLS No. 22404, hereby certify this survey to reflect on actual survey made on the ground under my supervision. This survey meets the minimum standards for surveying in New Mexico.

0 1000 2000

B.L. Laman PLS #22404
 Date Signed: 07-20-2017
 924 Richardson Dr., Jasper, TX.
 (903) 388-3045 75951
 Employee of Horizonrow, LLC

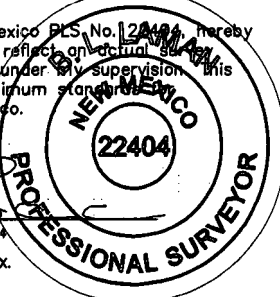

HORIZON ROW LLC

Drawn for:

devon

Drawn by:
 JEANNE PERRY

Date: 06/15/2017

DEVON ENERGY PRODUCTION COMPANY, L.P.

MEAN GREEN 23 WELLPAD 2
 FLOWLINE

PROPOSED 30' EASEMENT
 ON THE PROPERTY OF
 BUREAU OF LAND MANAGEMENT
 SECTION 23, T26S-R34E, N.M.P.M.

LINE NUMBER:
 764077F

WBS NUMBER:
 CC-124002.AL

SCALE:
 1" = 1000'

REVISIONS:

SHEET:
 1 OF 4

**SECTION 23, T26S-R34E, N.M.P.M.,
LEA COUNTY, NEW MEXICO**

FLOWLINE PLAT

LEGAL DESCRIPTION

FOR

DEVON ENERGY PRODUCTION COMPANY, L.P.

BUREAU OF LAND MANAGEMENT

30' EASEMENT DESCRIPTION:

BEING an easement thirty (30) feet in width lying fifteen (15) feet on the right side and fifteen (15) feet on the left side of the survey centerline described below, being out of the southeast quarter (SE ¼) of Section 23, Township 26 South, Range 34 East, N.M.P.M., Lea County, New Mexico, and being out of a parcel of land owned by the Bureau of Land Management. Said centerline of easement being more particularly described as follows:

Commencing from a 1" iron pipe w/BC for the east quarter corner of Section 23, T26S-R34E, N.M.P.M., Lea County, New Mexico;

Thence S 69°46'45" W a distance of 1095.89' to the **Point of Beginning** of this easement having coordinates of Northing=375030.46 Easting=819580.49 feet and continuing the following courses;

Thence S 00°00'00" E a distance of 349.98' to the **Point of Ending** having coordinates of Northing=374680.48, Easting=819580.49 feet, from said point a 2" iron pipe w/BC for the southeast corner of Section 23, T26S-R34E bears S 28°46'43" E a distance of 2184.83', covering **349.98' or 21.21 rods** and having an area of **0.241 acres**.

20' TEMPORARY WORK SPACE DESCRIPTION:

Being a temporary work space twenty (20) feet in width lying on the left side and adjoining the left side of the above described thirty (30) feet easement, having an area of **0.161 acres**.

NOTES:

Bearings, distances and coordinates shown herein are based on New Mexico State Plane Coordinate System, NAD 83, East Zone 3001, US Survey Feet, all distances are grid.

I, B.L. Laman, New Mexico PLS No. 22404, hereby certify this survey to reflect an actual survey made on the ground under my supervision. This survey meets the minimum standards for surveying in New Mexico.

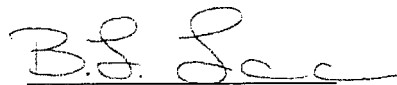

B.L. Laman PLS 22404
Date Signed: 07/20/2017
Horizon Row, LLC
924 Richardson Dr., Jasper, TX
(903) 388-3045 75951
Employee of Horizon Row, LLC



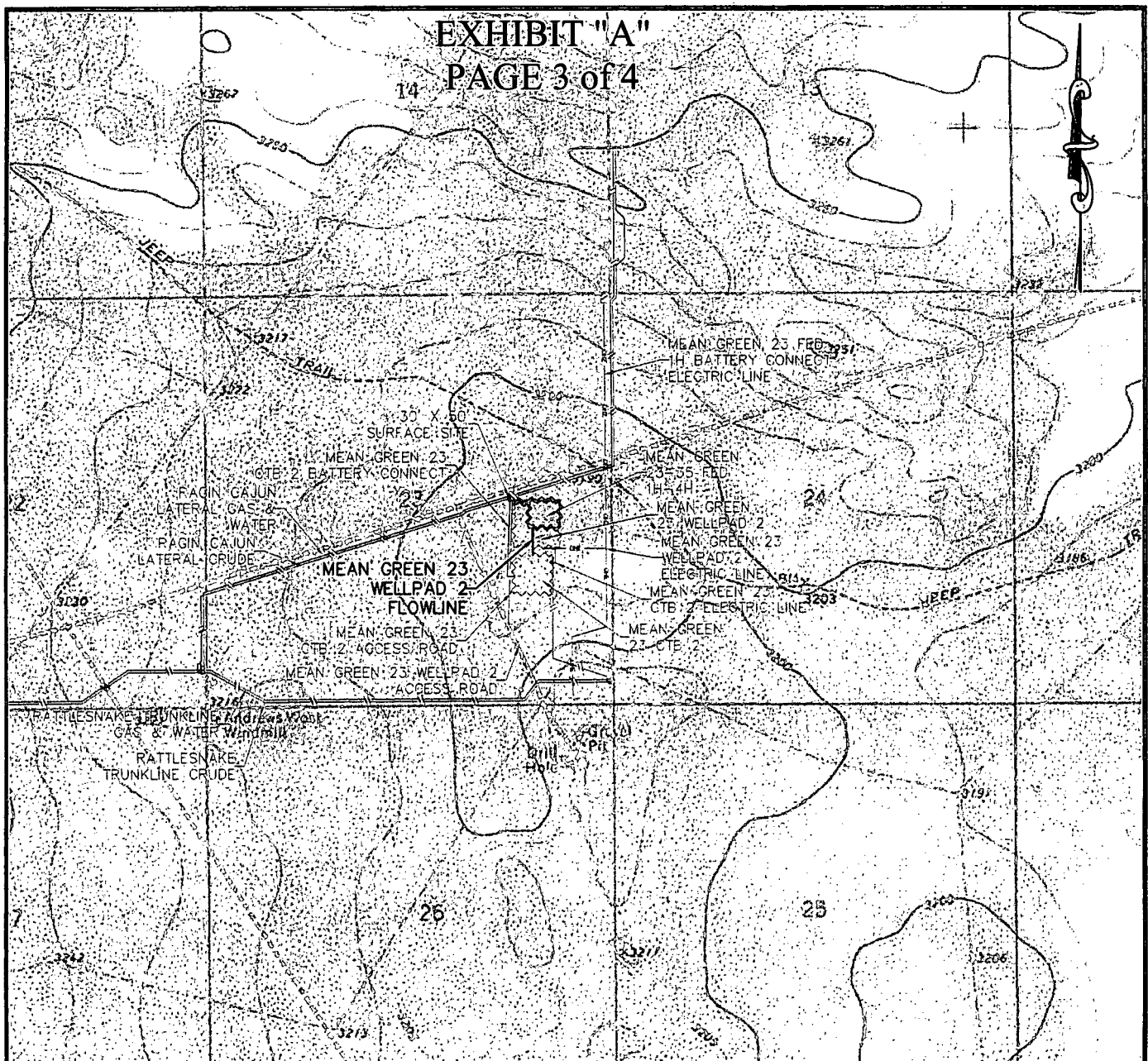

SECTION 23, T26S-R34E, N.M.P.M.;
LEA COUNTY, NEW MEXICO

HORIZON ROW LLC

DEVON ENERGY PRODUCTION CO., L.P.

PROPOSED 30' EASEMENT

Drawn by:
JEANNIE PERRY

Date: 06/05/2017

Drawn for:



devon

LINE NUMBER:
764077F

WBS NUMBER:
CC-124002.AL

SCALE:
1" = 2000'



REVISIONS:

SHEET:
3 OF 4

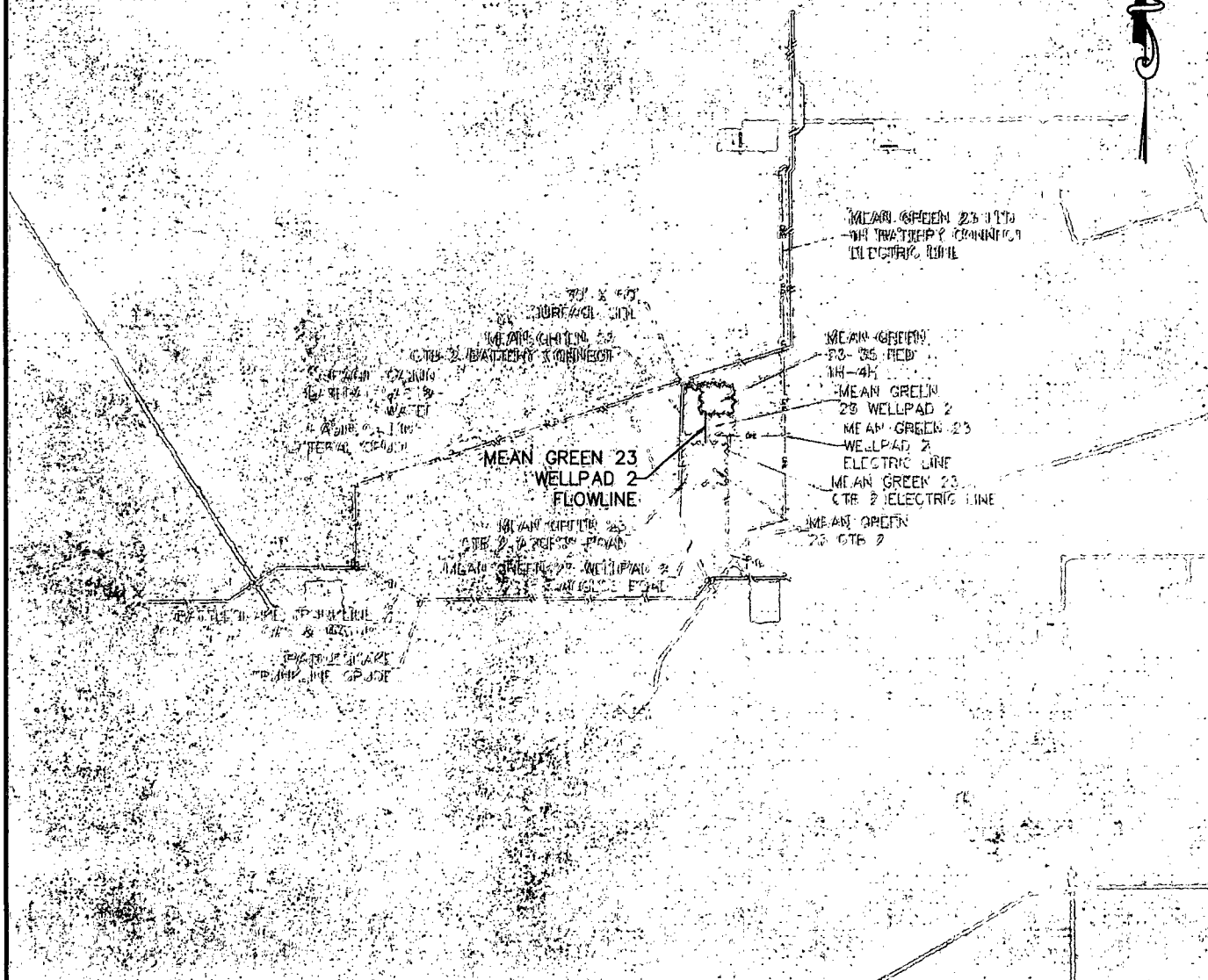
§



SECTION 23, T26S-R34E, N.M.P.M.;
LEA COUNTY, NEW MEXICO

<h1 style="margin: 0;">HORIZON ROW LLC</h1>		Drawn for:	LINE NUMBER: 764077F
DEVON ENERGY PRODUCTION CO., L.P.			WBS NUMBER: CC-124002.AL
PROPOSED 30' EASEMENT			SCALE: 1" = 2000'
Drawn by: JEANNIE PERRY	Date: 06/05/2017		REVISIONS:
			SHEET: 4 OF 4