

District I
1625 N. French Dr., Hobbs, NM 88240
Phone: (575) 393-6161 Fax: (575) 393-0720
District II
811 S. First St., Artesia, NM 88210
Phone: (575) 748-1283 Fax: (575) 748-9720
District III
1000 Rio Brazos Road, Aztec, NM 87410
Phone: (505) 334-6178 Fax: (505) 334-6170
District IV
1220 S. St. Francis Dr., Sante Fe, NM 87505
Phone: (505) 476-3460 Fax: (505) 476-3462

State of New Mexico
Energy, Minerals & Natural Resources
Department
OIL CONSERVATION DIVISION
1220 South St. Francis Dr.
Sante Fe, NM 87505

FORM C-102

Revised August 1, 2011

Submit one copy to appropriate

District Office

☐ AMENDED REPORT

WELL LOCATION AND ACREAGE DEDICATION PLAT

¹ API Number 30-025-45593		² Pool Code 98180	³ Pool Name WC-025 G-09 S253309A
⁴ Property Code 324978	⁵ Property Name DAUNTLESS 7 FED		⁶ Well Number #704H
⁷ OGRID No. 7377	⁸ Operator Name EOG RESOURCES, INC.		⁹ Elevation 3484'

¹⁰Surface Location

UL or lot no.	Section	Township	Range	Lot Idn	Feet from the	North/South line	Feet from the	East/West line	County
0	7	25-S	33-E	-	250'	SOUTH	1615'	EAST	LEA

UL or lot no.	Section	Township	Range	Lot Idn	Feet from the	North/South line	Feet from the	East/West line	County
2	6	25-S	33-E	-	100'	NORTH	1370'	EAST	LEA

¹² Dedicated Acres 640.00	¹³ Joint or Infill	¹⁴ Consolidation Code	¹⁵ Order No.
---	-------------------------------	----------------------------------	-------------------------

No allowable will be assigned to this completion until all interests have been consolidated or a non-standard unit has been approved by the division.

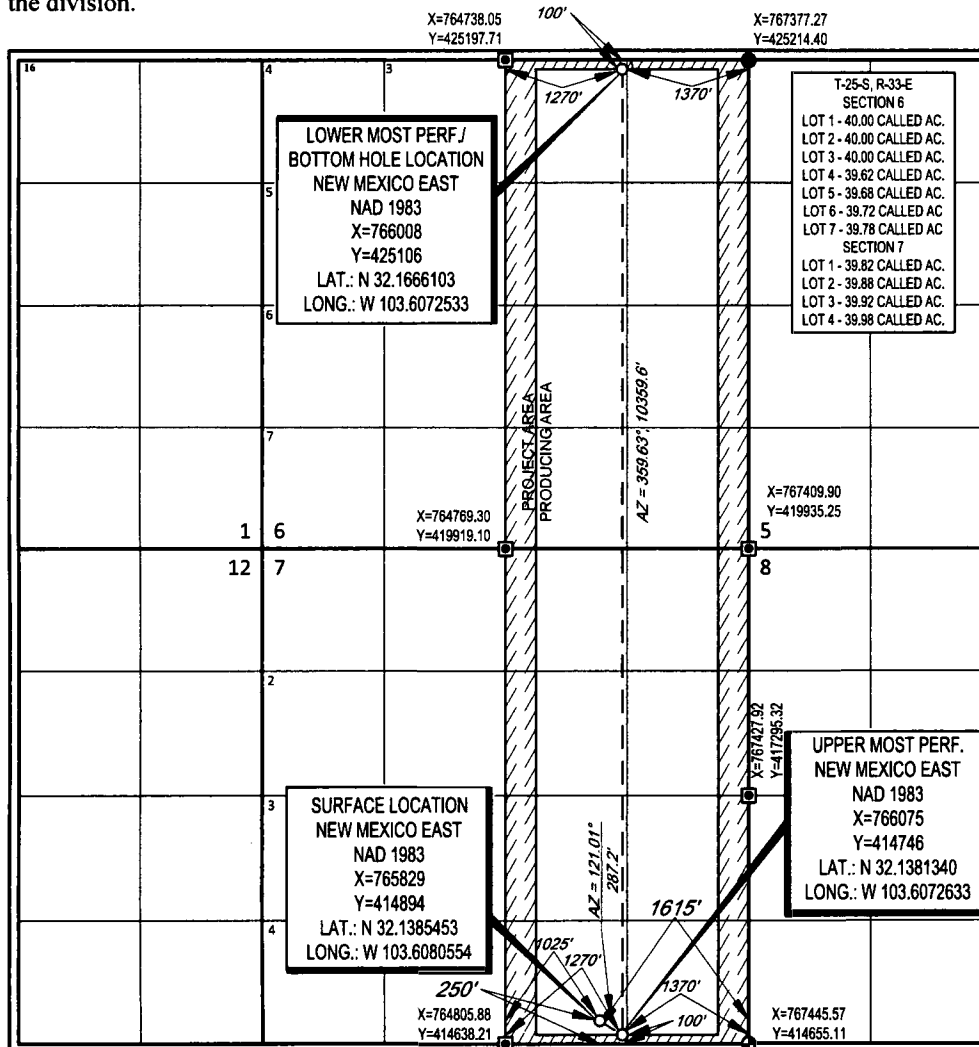

¹⁷OPERATOR CERTIFICATION

I hereby certify that the information contained herein is true and complete to the best of my knowledge and belief, and that this organization either owns a working interest or unleased mineral interest in the land including the proposed bottom hole location or has a right to drill this well at this location pursuant to a contract with an owner of such a mineral or working interest, or to a voluntary pooling agreement or a compulsory pooling order heretofore entered by the division.

Sarah Mitchell 9/11/18

Signature

Date

Sarah Mitchell

Printed Name

sarah_mitchell@eogresources.com

E-mail Address

¹⁸SURVEYOR CERTIFICATION

I hereby certify that the well location shown on this plat was plotted from field notes of actual surveys made by me or under my supervision, and that the same is true to the best of my belief.

12/19/2017
Date of Survey

Signature and Seal of Professional Surveyor

Signature and Seal of Professional Surveyor

Signature and Seal of Professional Surveyor

Signature and Seal of Professional Surveyor

Signature and Seal of Professional Surveyor

Signature and Seal of Professional Surveyor

Signature and Seal of Professional Surveyor

Signature and Seal of Professional Surveyor

Signature and Seal of Professional Surveyor

Signature and Seal of Professional Surveyor

Signature and Seal of Professional Surveyor

Signature and Seal of Professional Surveyor

Signature and Seal of Professional Surveyor

Signature and Seal of Professional Surveyor

Signature and Seal of Professional Surveyor

Signature and Seal of Professional Surveyor

Signature and Seal of Professional Surveyor

Signature and Seal of Professional Surveyor

Signature and Seal of Professional Surveyor

Intent ☒ As Drilled ☐

API #
30-025-

Operator Name: EOG Resources, Inc.	Property Name: Dauntless 7 Federal	Well Number 704H
---------------------------------------	---------------------------------------	---------------------

Kick Off Point (KOP)

UL O	Section 7	Township 25S	Range 33E	Lot	Feet 57	From N/S South	Feet 1384	From E/W East	County Lea
Latitude N 32.1380091					Longitude W -103.6073116				NAD 83

First Take Point (FTP)

UL O	Section 7	Township 25S	Range 33E	Lot	Feet 100	From N/S South	Feet 1370	From E/W East	County Lea
Latitude N 32.1381340					Longitude W -103.6072633				NAD 83

Last Take Point (LTP)

UL 2	Section 6	Township 25S	Range 33E	Lot	Feet 100	From N/S North	Feet 1370	From E/W East	County Lea
Latitude N 32.1666103					Longitude W -103.6072533				NAD 83

Is this well the defining well for the Horizontal Spacing Unit? ☐ Yes

Is this well an infill well? ☐ No

If infill is yes please provide API if available, Operator Name and well number for Defining well for Horizontal Spacing Unit.

API #		
Operator Name:	Property Name:	Well Number

KZ 06/29/2018