

UNITED STATES
DEPARTMENT OF THE INTERIOR
BUREAU OF LAND MANAGEMENTFORM APPROVED
OMB NO. 1004-0137
Expires: January 31, 2018**SUNDRY NOTICES AND REPORTS ON WELLS**
*Do not use this form for proposals to drill or to re-enter an abandoned well. Use form 3160-3 (APD) for such proposals.***HOBBS OCD****SUBMIT IN TRIPLICATE - Other instructions on page 2****MAR 12 2019****RECEIVED**5. Lease Serial No.
NMNM26394

6. If Indian, Allottee or Tribe Name

7. If Unit or CA/Agreement, Name and/or No.

8. Well Name and No.
VACA DRAW 20-17 FEDERAL 8H9. API Well No.
30-025-44359-00-X110. Field and Pool or Exploratory Area
WC025G09S253309A-UPPER WC11. County or Parish, State
LEA COUNTY, NM**12. CHECK THE APPROPRIATE BOX(ES) TO INDICATE NATURE OF NOTICE, REPORT, OR OTHER DATA**

TYPE OF SUBMISSION	TYPE OF ACTION			
<input checked="" type="checkbox"/> Notice of Intent	<input type="checkbox"/> Acidize	<input type="checkbox"/> Deepen	<input type="checkbox"/> Production (Start/Resume)	<input type="checkbox"/> Water Shut-Off
<input type="checkbox"/> Subsequent Report	<input type="checkbox"/> Alter Casing	<input type="checkbox"/> Hydraulic Fracturing	<input type="checkbox"/> Reclamation	<input type="checkbox"/> Well Integrity
<input type="checkbox"/> Final Abandonment Notice	<input type="checkbox"/> Casing Repair	<input type="checkbox"/> New Construction	<input type="checkbox"/> Recomplete	<input checked="" type="checkbox"/> Other
	<input type="checkbox"/> Change Plans	<input type="checkbox"/> Plug and Abandon	<input type="checkbox"/> Temporarily Abandon	Change to Original A
	<input type="checkbox"/> Convert to Injection	<input type="checkbox"/> Plug Back	<input type="checkbox"/> Water Disposal	PD

13. Describe Proposed or Completed Operation: Clearly state all pertinent details, including estimated starting date of any proposed work and approximate duration thereof. If the proposal is to deepen directionally or recompleat horizontally, give subsurface locations and measured and true vertical depths of all pertinent markers and zones. Attach the Bond under which the work will be performed or provide the Bond No. on file with BLM/BIA. Required subsequent reports must be filed within 30 days following completion of the involved operations. If the operation results in a multiple completion or recompleat in a new interval, a Form 3160-4 must be filed once testing has been completed. Final Abandonment Notices must be filed only after all requirements, including reclamation, have been completed and the operator has determined that the site is ready for final inspection.

Cimarex respectfully requests to change the well type from a gas well to an oil well.

Please see the attached plat.

Carlsbad Field Office
OCD

14. I hereby certify that the foregoing is true and correct.

Electronic Submission #446645 verified by the BLM Well Information System**For CIMAREX ENERGY COMPANY, sent to the Hobbs****Committed to AFMSS for processing by PRISCILLA PEREZ on 12/07/2018 (19PP0554SE)**Name (Printed/Typed) **FATIMA VASQUEZ**Title **REGULATORY ANALYST**

Signature (Electronic Submission)

Date **12/05/2018****THIS SPACE FOR FEDERAL OR STATE OFFICE USE**Approved By **ZQTA STEVENS**Title **PETROLEUM ENGINEER**Date **02/26/2019**

Conditions of approval, if any, are attached. Approval of this notice does not warrant or certify that the applicant holds legal or equitable title to those rights in the subject lease which would entitle the applicant to conduct operations thereon.

Office **Hobbs**

Title 18 U.S.C. Section 1001 and Title 43 U.S.C. Section 1212, make it a crime for any person knowingly and willfully to make to any department or agency of the United States any false, fictitious or fraudulent statements or representations as to any matter within its jurisdiction.

(Instructions on page 2)

**** BLM REVISED ** BLM REVISED ** BLM REVISED ** BLM REVISED ** BLM REVISED ****

District I
1625 N. French Dr., Hobbs, NM 88240
Phone: (575) 393-6161 Fax: (575) 393-0720
District II
811 S. First St., Artesia, NM 88210
Phone: (575) 748-1283 Fax: (575) 748-9720
District III
1000 Rio Brazos Road, Aztec, NM 87410
Phone: (505) 334-6178 Fax: (505) 334-6170
District IV
1220 S. St. Francis Dr., Santa Fe, NM 87505
Phone: (505) 476-3460 Fax: (505) 476-3462

State of New Mexico
Energy, Minerals & Natural Resources Department
OIL CONSERVATION DIVISION
1220 South St. Francis Dr.
Santa Fe, NM 87505

Form C-102
Revised August 1, 2011
Submit one copy to appropriate
District Office

☐ AMENDED REPORT

WELL LOCATION AND ACREAGE DEDICATION PLAT

¹ API Number 30-025-44359	² Pool Code 98180	³ Pool Name WC-025 G-09 S253309 Upper Wolfcamp
⁴ Property Code 319775	⁵ Property Name VACA DRAW 20-17 FEDERAL	⁶ Well Number 8H
⁷ OGRID No. 215099	⁸ Operator Name CIMAREX ENERGY CO.	⁹ Elevation 3422.9'

¹⁰ Surface Location

UL or lot no.	Section	Township	Range	Lot Idn	Feet from the	North/South line	Feet from the	East/West line	County
M	20	25S	33E		330	SOUTH	710	WEST	LEA

¹¹ Bottom Hole Location If Different From Surface

UL or lot no.	Section	Township	Range	Lot Idn	Feet from the	North/South line	Feet from the	East/West line	County
D	17	25S	33E		100	NORTH	1211	WEST	LEA
¹² Dedicated Acres 640	¹³ Joint or Infill	¹⁴ Consolidation Code	¹⁵ Order No.						

No allowable will be assigned to this completion until all interests have been consolidated or a non-standard unit has been approved by the division.

¹⁶ NOTE:

- Distances referenced on plat to section lines are perpendicular.
- Basis of Bearing is a Transverse Mercator Projection with a Central Meridian of W103°53'00"

NAD 83 (SURFACE LOCATION)	
LATITUDE = 32°06'35.06" (32.109739)	
LONGITUDE = 103°36'02.00" (103.600556)	
NAD 27 (SURFACE LOCATION)	
LATITUDE = 32°06'34.61" (32.109614)	
LONGITUDE = 103°36'00.30" (103.600083)	
STATE PLANE NAD 83 (N.M. EAST)	
N: 404430.67 E: 768221.88	
STATE PLANE NAD 27 (N.M. EAST)	
N: 404372.88 E: 727035.73	
NAD 83 (TARGET BOTTOM HOLE)	
LATITUDE = 32°08'15.29" (32.137581)	
LONGITUDE = 103°35'56.14" (103.598927)	
NAD 27 (TARGET BOTTOM HOLE)	
LATITUDE = 32°08'14.85" (32.137457)	
LONGITUDE = 103°35'54.43" (103.598453)	
STATE PLANE NAD 83 (N.M. EAST)	
N: 414562.81 E: 768656.89	
STATE PLANE NAD 27 (N.M. EAST)	
N: 414504.77 E: 727471.20	

LINE TABLE

LINE	DIRECTION	LENGTH
L1	N51°14'45"E	641.42'
L2	S89°52'21"W	2646.52'



SCALE

REV: 3 10-18-18
C.M.T. (BHL MOVE)

- = SURFACE HOLE LOCATION
- ◇ = LANDING POINT/FIRST TAKE POINT
- = BOTTOM HOLE LOCATION/LAST TAKE POINT
- ▲ = SECTION CORNER LOCATED

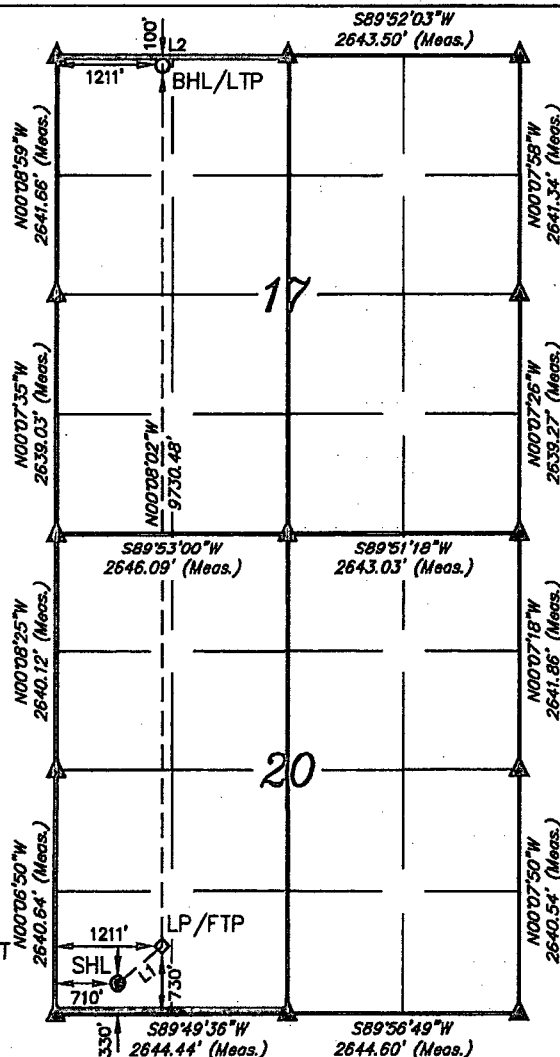

¹⁷ OPERATOR CERTIFICATION

I hereby certify that the information contained herein is true and complete to the best of my knowledge and belief, and that this organization either owns a working interest or unleased mineral interest in the land including the proposed bottom hole location or has a right to drill this well at this location pursuant to a contract with an owner of such a mineral or working interest, or to a voluntary pooling agreement or a compulsory pooling order heretofore entered by the division.

[Signature] 12/05/2018
Date

Fatima Vasquez

Printed Name

fvasquez@cimarex.com

E-mail Address

¹⁸ SURVEYOR CERTIFICATION

I hereby certify that the well location shown on this plat was plotted from field notes of actual surveys made by me or under my supervision, and that the same is true and correct to the best of my belief.

January 19, 2017

Date of Survey

Signature and Seal of Professional Surveyor:

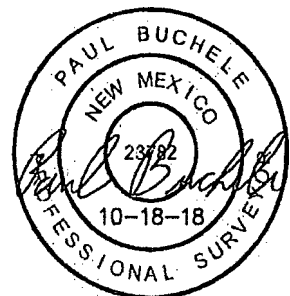

Certificate Number: