

HOBBS OCD
APR 26 2019
RECEIVED

UNITED STATES
DEPARTMENT OF THE INTERIOR
BUREAU OF LAND MANAGEMENT
APPLICATION FOR PERMIT TO DRILL OR REENTER

FORM APPROVED
OMB No. 1004-0137
Expires: January 31, 2018

F/F
(H)

- 1a. Type of work: ☒ DRILL ☐ REENTER
1b. Type of Well: ☒ Oil Well ☐ Gas Well ☐ Other
1c. Type of Completion: ☐ Hydraulic Fracturing ☒ Single Zone ☐ Multiple Zone

5. Lease Serial No.
NMNM027805

6. If Indian, Allottee or Tribe Name

7. If Unit or CA Agreement, Name and No.

8. Lease Name and Well No.
FRIZZLE FRY F C-22 32 15 TB
1H
(325471)

9. API Well No.
30-025-45887

10. Field and Pool, or Exploratory
RED TANK BONE SPRING / BONE SPR

11. Sec., T. R. M. or Blk. and Survey or Area
SEC 15 / T22S / R32E / NMP

2. Name of Operator
MARATHON OIL PERMIAN LLC (772098)

3a. Address
5555 San Felipe St. Houston TX 77056

3b. Phone No. (include area code)
(713)629-6600

4. Location of Well (Report location clearly and in accordance with any State requirements. *)

At surface NWNW / 273 FNL / 762 FWL / LAT 32.3982055 / LONG -103.6686613

At proposed prod. zone SWSW / 330 FSL / 330 FWL / LAT 32.3708201 / LONG -103.670046

14. Distance in miles and direction from nearest town or post office*
20 miles

12. County or Parish
LEA

13. State
NM

15. Distance from proposed*
location to nearest
property or lease line, ft.
(Also to nearest drig. unit line, if any)
273 feet

16. No of acres in lease
640

17. Spacing Unit dedicated to this well
320

18. Distance from proposed location*
to nearest well, drilling, completed,
applied for, on this lease, ft.
652 feet

19. Proposed Depth
11962 feet / 21881 feet

20. BLM/BIA Bond No. in file
FED: NMB001555

21. Elevations (Show whether DF, KDB, RT, GL, etc.)
3790 feet

22. Approximate date work will start*
04/15/2018

23. Estimated duration
30 days

24. Attachments

The following, completed in accordance with the requirements of Onshore Oil and Gas Order No. 1, and the Hydraulic Fracturing rule per 43 CFR 3162.3-3 (as applicable)

1. Well plat certified by a registered surveyor.
2. A Drilling Plan.
3. A Surface Use Plan (if the location is on National Forest System Lands, the SUPO must be filed with the appropriate Forest Service Office)

4. Bond to cover the operations unless covered by an existing bond on file (see Item 20 above).
5. Operator certification.
6. Such other site specific information and/or plans as may be requested by the BLM.

25. Signature
(Electronic Submission)

Name (Printed/Typed)
Melissa Szudera / Ph: (713)296-3179

Date
03/28/2018

Title
REGULATORY COMPLIANCE REPRESENTATIVE

Approved by (Signature)
(Electronic Submission)

Name (Printed/Typed)
Cody Layton / Ph: (575)234-5959

Date
03/21/2019

Title
Assistant Field Manager Lands & Minerals

Office
CARLSBAD

Application approval does not warrant or certify that the applicant holds legal or equitable title to those rights in the subject lease which would entitle the applicant to conduct operations thereon.
Conditions of approval, if any, are attached.

Title 18 U.S.C. Section 1001 and Title 43 U.S.C. Section 1212, make it a crime for any person knowingly and willfully to make to any department or agency of the United States any false, fictitious or fraudulent statements or representations as to any matter within its jurisdiction.

GCP Dec 04/26/19

APPROVED WITH CONDITIONS
Approval Date: 03/21/2019

KE
04/29/19

INSTRUCTIONS

GENERAL: This form is designed for submitting proposals to perform certain well operations, as indicated on Federal and Indian lands and leases for action by appropriate Federal agencies, pursuant to applicable Federal laws and regulations. Any necessary special instructions concerning the use of this form and the number of copies to be submitted, particularly with regard to local, area, or regional procedures and practices, either are shown below or will be issued by, or may be obtained from local Federal offices.

ITEM 1: If the proposal is to redrill to the same reservoir at a different subsurface location or to a new reservoir, use this form with appropriate notations. Consult applicable Federal regulations concerning subsequent work proposals or reports on the well.

ITEM 4: Locations on Federal or Indian land should be described in accordance with Federal requirements. Consult local Federal offices for specific instructions.

ITEM 14: Needed only when location of well cannot readily be found by road from the land or lease description. A plat, or plats, separate or on the reverse side, showing the roads to, and the surveyed location of, the well, and any other required information, should be furnished when required by Federal agency offices.

ITEMS 15 AND 18: If well is to be, or has been directionally drilled, give distances for subsurface location of hole in any present or objective productive zone.

ITEM 22: Consult applicable Federal regulations, or appropriate officials, concerning approval of the proposal before operations are started.

ITEM 24: If the proposal will involve hydraulic fracturing operations, you must comply with 43 CFR 3162.3-3, including providing information about the protection of usable water. Operators should provide the best available information about all formations containing water and their depths. This information could include data and interpretation of resistivity logs run on nearby wells. Information may also be obtained from state or tribal regulatory agencies and from local BLM offices.

NOTICES

The Privacy Act of 1974 and regulation in 43 CFR 2.48(d) provide that you be furnished the following information in connection with information required by this application.

AUTHORITY: 30 U.S.C. 181 et seq., 25 U.S.C. 396; 43 CFR 3160

PRINCIPAL PURPOSES: The information will be used to: (1) process and evaluate your application for a permit to drill a new oil, gas, or service well or to reenter a plugged and abandoned well; and (2) document, for administrative use, information for the management, disposal and use of National Resource Lands and resources including (a) analyzing your proposal to discover and extract the Federal or Indian resources encountered; (b) reviewing procedures and equipment and the projected impact on the land involved; and (c) evaluating the effects of the proposed operation on the surface and subsurface water and other environmental impacts.

ROUTINE USE: Information from the record and/or the record will be transferred to appropriate Federal, State, and local or foreign agencies, when relevant to civil, criminal or regulatory investigations or prosecution, in connection with congressional inquiries and for regulatory responsibilities.

EFFECT OF NOT PROVIDING INFORMATION: Filing of this application and disclosure of the information is mandatory only if you elect to initiate a drilling or reentry operation on an oil and gas lease.

The Paperwork Reduction Act of 1995 requires us to inform you that:

The BLM connects this information to an evaluation of the technical, safety, and environmental factors involved with drilling for oil and/or gas on Federal and Indian oil and gas leases. This information will be used to analyze and approve applications. Response to this request is mandatory only if the operator elects to initiate drilling or reentry operations on an oil and gas lease. The BLM would like you to know that you do not have to respond to this or any other Federal agency-sponsored information collection unless it displays a currently valid OMB control number.

BURDEN HOURS STATEMENT: Public reporting burden for this form is estimated to average 8 hours per response, including the time for reviewing instructions, gathering and maintaining data, and completing and reviewing the form. Direct comments regarding the burden estimate or any other aspect of this form to U.S. Department of the Interior, Bureau of Land Management (1004-0137), Bureau Information Connection Clearance Officer (WO-630), 1849 C Street, N.W., Mail Stop 401 LS, Washington, D.C. 20240.

Additional Operator Remarks

Location of Well

1. SHL: NWNW / 273 FNL / 762 FWL / TWSP: 22S / RANGE: 32E / SECTION: 15 / LAT: 32.3982055 / LONG: -103.6686613 (TVD: 0 feet, MD: 0 feet)
PPP: NWNW / 0 FNL / 330 FWL / TWSP: 22S / RANGE: 32E / SECTION: 22 / LAT: 32.3844295 / LONG: -103.6700597 (TVD: 11962 feet, MD: 16931 feet)
PPP: NWNW / 330 FNL / 330 FWL / TWSP: 22S / RANGE: 32E / SECTION: 15 / LAT: 32.3980415 / LONG: -103.6700593 (TVD: 11849 feet, MD: 11950 feet)
BHL: SWSW / 330 FSL / 330 FWL / TWSP: 22S / RANGE: 32E / SECTION: 22 / LAT: 32.3708201 / LONG: -103.670046 (TVD: 11962 feet, MD: 21881 feet)

BLM Point of Contact

Name: Tenille Ortiz

Title: Legal Instruments Examiner

Phone: 5752342224

Email: tortiz@blm.gov

CONFIDENTIAL

Review and Appeal Rights

A person contesting a decision shall request a State Director review. This request must be filed within 20 working days of receipt of the Notice with the appropriate State Director (see 43 CFR 3165.3). The State Director review decision may be appealed to the Interior Board of Land Appeals, 801 North Quincy Street, Suite 300, Arlington, VA 22203 (see 43 CFR 3165.4). Contact the above listed Bureau of Land Management office for further information.

CONFIDENTIAL

PECOS DISTRICT DRILLING CONDITIONS OF APPROVAL

OPERATOR'S NAME:	MARATHON OIL PERMIAN LLC
LEASE NO.:	NMNM027805
WELL NAME & NO.:	FRIZZLW FRY FC 22 32 15 TB 1H
SURFACE HOLE FOOTAGE:	273'/N & 762'/W
BOTTOM HOLE FOOTAGE:	330'/S & 330'/W
LOCATION:	SECTION 15, T22S, R32E, NMPM
COUNTY:	LEA

COA

H2S	<input checked="" type="radio"/> Yes	<input type="radio"/> No	
Potash	<input checked="" type="radio"/> None	<input type="radio"/> Secretary	<input type="radio"/> R-111-P
Cave/Karst Potential	<input checked="" type="radio"/> Low	<input type="radio"/> Medium	<input type="radio"/> High
Variance	<input type="radio"/> None	<input checked="" type="radio"/> Flex Hose	<input type="radio"/> Other
Wellhead	<input type="radio"/> Conventional	<input checked="" type="radio"/> Multibowl	<input type="radio"/> Both
Other	<input type="checkbox"/> 4 String Area	<input type="checkbox"/> Capitan Reef	<input type="checkbox"/> WIPP
Other	<input type="checkbox"/> Fluid Filled	<input type="checkbox"/> Cement Squeeze	<input type="checkbox"/> Pilot Hole
Special Requirements	<input type="checkbox"/> Water Disposal	<input type="checkbox"/> COM	<input type="checkbox"/> Unit

A. HYDROGEN SULFIDE

A Hydrogen Sulfide (H2S) Drilling Plan shall be activated 500 feet prior to drilling into the Delaware formation. As a result, the Hydrogen Sulfide area must meet Onshore Order 6 requirements, which includes equipment and personnel/public protection items. If Hydrogen Sulfide is encountered, please provide measured values and formations to the BLM.

B. CASING

1. The 13-3/8 inch surface casing shall be set at approximately 1050 feet (a minimum of 25 feet into the Rustler Anhydrite and above the salt) and cemented to the surface.
 - a. If cement does not circulate to the surface, the appropriate BLM office shall be notified and a temperature survey utilizing an electronic type temperature survey with surface log readout will be used or a cement bond log shall be run to verify the top of the cement. Temperature survey will be run a minimum of six hours after pumping cement and ideally between 8-10 hours after completing the cement job.
 - b. Wait on cement (WOC) time for a primary cement job will be a minimum of 8 hours or 500 pounds compressive strength, whichever is greater. (This is to include the lead cement)

- c. Wait on cement (WOC) time for a remedial job will be a minimum of 4 hours after bringing cement to surface or 500 pounds compressive strength, whichever is greater.
- d. If cement falls back, remedial cementing will be done prior to drilling out that string.

Operator shall filled 1/3rd casing with fluid while running intermediate casing to maintain collapse safety factor.

- 2. The minimum required fill of cement behind the 9-5/8 inch intermediate casing is:

- Cement to surface. If cement does not circulate see B.1.a, c-d above.

Wait on cement (WOC) time for a primary cement job is to include the lead cement slurry due to cave/karst.

- 3. The minimum required fill of cement behind the 5-1/2 inch production casing is:

- Cement should tie-back at least **200 feet** into previous casing string. Operator shall provide method of verification.

C. PRESSURE CONTROL

- 1. Variance approved to use flex line from BOP to choke manifold. Manufacturer's specification to be readily available. No external damage to flex line. Flex line to be installed as straight as possible (no hard bends).
- 2. Operator has proposed a multi-bowl wellhead assembly. This assembly will only be tested when installed on the surface casing. Minimum working pressure of the blowout preventer (BOP) and related equipment (BOPE) required for drilling below the surface casing shoe shall be **5000 (5M) psi**.
 - a. Wellhead shall be installed by manufacturer's representatives, submit documentation with subsequent sundry.
 - b. If the welding is performed by a third party, the manufacturer's representative shall monitor the temperature to verify that it does not exceed the maximum temperature of the seal.
 - c. Manufacturer representative shall install the test plug for the initial BOP test.
 - d. If the cement does not circulate and one inch operations would have been possible with a standard wellhead, the well head shall be cut off, cementing operations performed and another wellhead installed.
 - e. Whenever any seal subject to test pressure is broken, all the tests in OOGO2.III.A.2.i must be followed.

GENERAL REQUIREMENTS

The BLM is to be notified in advance for a representative to witness:

- a. Spudding well (minimum of 24 hours)
- b. Setting and/or Cementing of all casing strings (minimum of 4 hours)
- c. BOPE tests (minimum of 4 hours)

☒ Chaves and Roosevelt Counties
Call the Roswell Field Office, 2909 West Second St., Roswell NM 88201.
During office hours call (575) 627-0272.
After office hours call (575)

☒ Eddy County
Call the Carlsbad Field Office, 620 East Greene St., Carlsbad, NM 88220,
(575) 361-2822

☒ Lea County
Call the Hobbs Field Station, 414 West Taylor, Hobbs NM 88240, (575)
393-3612

1. Unless the production casing has been run and cemented or the well has been properly plugged, the drilling rig shall not be removed from over the hole without prior approval.
 - a. **Operator has proposed to drill multiple wells utilizing a skid/walking rig. Operator shall secure the wellbore on the current well, after installing and testing the wellhead, by installing a blind flange of like pressure rating to the wellhead and a pressure gauge that can be monitored while drilling is performed on the other well(s).**
 - b. **Operator proposes to set surface casing with Spudder Rig**
 - **Notify the BLM when moving in and removing the Spudder Rig.**
 - **Notify the BLM when moving in the 2nd Rig. Rig to be moved in within 90 days of notification that Spudder Rig has left the location.**
 - **BOP/BOPE test to be conducted per Onshore Oil and Gas Order No. 2 as soon as 2nd Rig is rigged up on well.**
2. Floor controls are required for 3M or Greater systems. These controls will be on the rig floor, unobstructed, readily accessible to the driller and will be operational at all times during drilling and/or completion activities. Rig floor is defined as the area immediately around the rotary table; the area immediately above the substructure on which the draw works are located, this does not include the dog house or stairway area.
3. The record of the drilling rate along with the GR/N well log run from TD to surface (horizontal well – vertical portion of hole) shall be submitted to the BLM office as

well as all other logs run on the borehole 30 days from completion. If available, a digital copy of the logs is to be submitted in addition to the paper copies. The Rustler top and top and bottom of Salt are to be recorded on the Completion Report.

A. CASING

1. Changes to the approved APD casing program need prior approval if the items substituted are of lesser grade or different casing size or are Non-API. The Operator can exchange the components of the proposal with that of superior strength (i.e. changing from J-55 to N-80, or from 36# to 40#). Changes to the approved cement program need prior approval if the altered cement plan has less volume or strength or if the changes are substantial (i.e. Multistage tool, ECP, etc.). The initial wellhead installed on the well will remain on the well with spools used as needed.
2. Wait on cement (WOC) for Potash Areas: After cementing but before commencing any tests, the casing string shall stand cemented under pressure until both of the following conditions have been met: 1) cement reaches a minimum compressive strength of 500 psi for all cement blends, 2) until cement has been in place at least 24 hours. WOC time will be recorded in the driller's log.
3. Wait on cement (WOC) for Water Basin: After cementing but before commencing any tests, the casing string shall stand cemented under pressure until both of the following conditions have been met: 1) cement reaches a minimum compressive strength of 500 psi at the shoe, 2) until cement has been in place at least 8 hours. WOC time will be recorded in the driller's log. See individual casing strings for details regarding lead cement slurry requirements.
4. Provide compressive strengths including hours to reach required 500 pounds compressive strength prior to cementing each casing string. Have well specific cement details onsite prior to pumping the cement for each casing string.
5. No pea gravel permitted for remedial or fall back remedial without prior authorization from the BLM engineer.
6. On that portion of any well approved for a 5M BOPE system or greater, a pressure integrity test of each casing shoe shall be performed. Formation at the shoe shall be tested to a minimum of the mud weight equivalent anticipated to control the formation pressure to the next casing depth or at total depth of the well. This test shall be performed before drilling more than 20 feet of new hole.
7. If hardband drill pipe is rotated inside casing, returns will be monitored for metal. If metal is found in samples, drill pipe will be pulled and rubber protectors which have a larger diameter than the tool joints of the drill pipe will be installed prior to continuing drilling operations.
8. Whenever a casing string is cemented in the R-111-P potash area, the NMOC requirements shall be followed.

B. PRESSURE CONTROL

1. All blowout preventer (BOP) and related equipment (BOPE) shall comply with well control requirements as described in Onshore Oil and Gas Order No. 2 and API RP 53 Sec. 17.
2. If a variance is approved for a flexible hose to be installed from the BOP to the choke manifold, the following requirements apply: Check condition of flexible line from BOP to choke manifold, replace if exterior is damaged or if line fails test. Line to be as straight as possible with no hard bends and is to be anchored according to Manufacturer's requirements. The flexible hose can be exchanged with a hose of equal size and equal or greater pressure rating. Anchor requirements, specification sheet and hydrostatic pressure test certification matching the hose in service, to be onsite for review. These documents shall be posted in the company man's trailer and on the rig floor.
3. 5M or higher system requires an HCR valve, remote kill line and annular to match. The remote kill line is to be installed prior to testing the system and tested to stack pressure.
4. If the operator has proposed a multi-bowl wellhead assembly in the APD. The following requirements must be met:
 - a. Wellhead shall be installed by manufacturer's representatives, submit documentation with subsequent sundry.
 - b. If the welding is performed by a third party, the manufacturer's representative shall monitor the temperature to verify that it does not exceed the maximum temperature of the seal.
 - c. Manufacturer representative shall install the test plug for the initial BOP test.
 - d. Whenever any seal subject to test pressure is broken, all the tests in OOGO2.III.A.2.i must be followed.
 - e. If the cement does not circulate and one inch operations would have been possible with a standard wellhead, the well head shall be cut off, cementing operations performed and another wellhead installed.
5. The appropriate BLM office shall be notified a minimum of 4 hours in advance for a representative to witness the tests.
 - a. In a water basin, for all casing strings utilizing slips, these are to be set as soon as the crew and rig are ready and any fallback cement remediation has been done. The casing cut-off and BOP installation can be initiated four hours after installing the slips, which will be approximately six hours after bumping the plug. For those casing strings not using slips, the minimum wait time before cut-off is eight hours after bumping the plug. BOP/BOPE testing can begin

after cut-off or once cement reaches 500 psi compressive strength (including lead when specified), whichever is greater. However, if the float does not hold, cut-off cannot be initiated until cement reaches 500 psi compressive strength (including lead when specified).

- b. In potash areas, for all casing strings utilizing slips, these are to be set as soon as the crew and rig are ready and any fallback cement remediation has been done. For all casing strings, casing cut-off and BOP installation can be initiated at twelve hours after bumping the plug. However, **no tests** shall commence until the cement has had a minimum of 24 hours setup time.
- c. The tests shall be done by an independent service company utilizing a test plug not a cup or J-packer. The operator also has the option of utilizing an independent tester to test without a plug (i.e. against the casing) pursuant to Onshore Order 2 with the pressure not to exceed 70% of the burst rating for the casing. Any test against the casing must meet the WOC time for water basin (8 hours) or potash (24 hours) or 500 pounds compressive strength, whichever is greater, prior to initiating the test (see casing segment as lead cement may be critical item).
- d. The test shall be run on a 5000 psi chart for a 2-3M BOP/BOP, on a 10000 psi chart for a 5M BOP/BOPE and on a 15000 psi chart for a 10M BOP/BOPE. If a linear chart is used, it shall be a one hour chart. A circular chart shall have a maximum 2 hour clock. If a twelve hour or twenty-four hour chart is used, tester shall make a notation that it is run with a two hour clock.
- e. The results of the test shall be reported to the appropriate BLM office.
- f. All tests are required to be recorded on a calibrated test chart. A copy of the BOP/BOPE test chart and a copy of independent service company test will be submitted to the appropriate BLM office.
- g. The BOP/BOPE test shall include a low pressure test from 250 to 300 psi. The test will be held for a minimum of 10 minutes if test is done with a test plug and 30 minutes without a test plug. This test shall be performed prior to the test at full stack pressure.
- h. BOP/BOPE must be tested by an independent service company within 500 feet of the top of the Wolfcamp formation if the time between the setting of the intermediate casing and reaching this depth exceeds 20 days. This test does not exclude the test prior to drilling out the casing shoe as per Onshore Order No. 2.

C. DRILLING MUD

Mud system monitoring equipment, with derrick floor indicators and visual and audio alarms, shall be operating before drilling into the Wolfcamp formation, and shall be used until production casing is run and cemented.

D. WASTE MATERIAL AND FLUIDS

All waste (i.e. drilling fluids, trash, salts, chemicals, sewage, gray water, etc.) created as a result of drilling operations and completion operations shall be safely contained and disposed of properly at a waste disposal facility. No waste material or fluid shall be disposed of on the well location or surrounding area.

Porto-johns and trash containers will be on-location during fracturing operations or any other crew-intensive operations.

ZS 012919

**PECOS DISTRICT
SURFACE USE
CONDITIONS OF APPROVAL**

OPERATOR'S NAME:	MARATHON OIL PERMIAN LLC
LEASE NO.:	NMNM027805
WELL NAME & NO.:	FRIZZLW FRY FC 22 32 15 TB 1H
SURFACE HOLE FOOTAGE:	273'/N & 762'/W
BOTTOM HOLE FOOTAGE:	330'/S & 330'/W
LOCATION:	SECTION 15, T22S, R32E, NMPM
COUNTY:	LEA

TABLE OF CONTENTS

Standard Conditions of Approval (COA) apply to this APD. If any deviations to these standards exist or special COAs are required, the section with the deviation or requirement will be checked below.

- ☐ **General Provisions**
- ☐ **Permit Expiration**
- ☐ **Archaeology, Paleontology, and Historical Sites**
- ☐ **Noxious Weeds**
- ☒ **Special Requirements**
 - Lesser Prairie-Chicken Timing Stipulations
 - Ground-level Abandoned Well Marker
 - Hydrology
- ☐ **Construction**
 - Notification
 - Topsoil
 - Closed Loop System
 - Federal Mineral Material Pits
 - Well Pads
 - Roads
- ☐ **Road Section Diagram**
- ☐ **Production (Post Drilling)**
 - Well Structures & Facilities
- ☐ **Interim Reclamation**
- ☐ **Final Abandonment & Reclamation**

I. GENERAL PROVISIONS

The approval of the Application For Permit To Drill (APD) is in compliance with all applicable laws and regulations: 43 Code of Federal Regulations 3160, the lease terms, Onshore Oil and Gas Orders, Notices To Lessees, New Mexico Oil Conservation Division (NMOCD) Rules, National Historical Preservation Act As Amended, and instructions and orders of the Authorized Officer. Any request for a variance shall be submitted to the Authorized Officer on Form 3160-5, Sundry Notices and Report on Wells.

II. PERMIT EXPIRATION

If the permit terminates prior to drilling and drilling cannot be commenced within 60 days after expiration, an operator is required to submit Form 3160-5, Sundry Notices and Reports on Wells, requesting surface reclamation requirements for any surface disturbance. However, if the operator will be able to initiate drilling within 60 days after the expiration of the permit, the operator must have set the conductor pipe in order to allow for an extension of 60 days beyond the expiration date of the APD. (Filing of a Sundry Notice is required for this 60 day extension.)

III. ARCHAEOLOGICAL, PALEONTOLOGY & HISTORICAL SITES

Any cultural and/or paleontological resource discovered by the operator or by any person working on the operator's behalf shall immediately report such findings to the Authorized Officer. The operator is fully accountable for the actions of their contractors and subcontractors. The operator shall suspend all operations in the immediate area of such discovery until written authorization to proceed is issued by the Authorized Officer. An evaluation of the discovery shall be made by the Authorized Officer to determine the appropriate actions that shall be required to prevent the loss of significant cultural or scientific values of the discovery. The operator shall be held responsible for the cost of the proper mitigation measures that the Authorized Officer assesses after consultation with the operator on the evaluation and decisions of the discovery. Any unauthorized collection or disturbance of cultural or paleontological resources may result in a shutdown order by the Authorized Officer.

IV. NOXIOUS WEEDS

The operator shall be held responsible if noxious weeds become established within the areas of operations. Weed control shall be required on the disturbed land where noxious weeds exist, which includes the roads, pads, associated pipeline corridor, and adjacent land affected by the establishment of weeds due to this action. The operator shall consult with the Authorized Officer for acceptable weed control methods, which include following EPA and BLM requirements and policies.

V. SPECIAL REQUIREMENT(S)

Wildlife:

Timing Limitation Stipulation / Condition of Approval for lesser prairie-chicken:

Oil and gas activities including 3-D geophysical exploration, and drilling will not be allowed in lesser prairie-chicken habitat during the period from March 1st through June 15th annually. During that period, other activities that produce noise or involve human activity, such as the maintenance of oil and gas facilities, pipeline, road, and well pad construction, will be allowed except between 3:00 am and 9:00 am. The 3:00 am to 9:00 am restriction will not apply to normal, around-the-clock operations, such as venting, flaring, or pumping, which do not require a human presence during this period. Additionally, no new drilling will be allowed within up to 200 meters of leks known at the time of permitting. Normal vehicle use on existing roads will not be restricted. Exhaust noise from pump jack engines must be muffled or otherwise controlled so as not to exceed 75 db measured at 30 feet from the source of the noise.

Ground-level Abandoned Well Marker to avoid raptor perching: Upon the plugging and subsequent abandonment of the well, the well marker will be installed at ground level on a plate containing the pertinent information for the plugged well. For more installation details, contact the Carlsbad Field Office at 575-234-5972.

Timing Limitation Exceptions:

The Carlsbad Field Office will publish an annual map of where the LPC timing and noise stipulations and conditions of approval (Limitations) will apply for the identified year (between March 1 and June 15) based on the latest survey information. The LPC Timing Area map will identify areas which are Habitat Areas (HA), Isolated Population Area (IPA), and Primary Population Area (PPA). The LPC Timing Area map will also have an area in red crosshatch. The red crosshatch area is the only area where an operator is required to submit a request for exception to the LPC Limitations. If an operator is operating outside the red crosshatch area, the LPC Limitations do not apply for that year and an exception to LPC Limitations is not required.

Hydrology

- The entire well pad will be bermed to prevent oil, salt, and other chemical contaminants from leaving the well pad. Topsoil shall not be used to construct the berm. No water flow from the uphill side(s) of the pad shall be allowed to enter the well pad. The berm shall be maintained through the life of the well and after interim reclamation has been completed.
- Any water erosion that may occur due to the construction of the well pad during the life of the well will be quickly corrected and proper measures will be taken to prevent future erosion.
- Stockpiling of topsoil is required. The top soil shall be stockpiled in an appropriate location to prevent loss of soil due to water or wind erosion and not used for berming or erosion control.

- Tank battery locations will be lined and bermed. A 20 mil permanent liner will be installed with a 4 oz. felt backing to prevent tears or punctures. Tank battery berms must be large enough to contain 1 ½ times the content of the largest tank.
- Automatic shut off, check valves, or similar systems will be installed for tanks to minimize the effects of catastrophic line failures used in production or drilling.

VI. CONSTRUCTION

A. NOTIFICATION

The BLM shall administer compliance and monitor construction of the access road and well pad. Notify the Carlsbad Field Office at (575) 234-5909 at least 3 working days prior to commencing construction of the access road and/or well pad.

When construction operations are being conducted on this well, the operator shall have the approved APD and Conditions of Approval (COA) on the well site and they shall be made available upon request by the Authorized Officer.

B. TOPSOIL

The operator shall strip the top portion of the soil (root zone) from the entire well pad area and stockpile the topsoil along the edge of the well pad as depicted in the APD. The root zone is typically six (6) inches in depth. All the stockpiled topsoil will be redistributed over the interim reclamation areas. Topsoil shall not be used for berming the pad or facilities. For final reclamation, the topsoil shall be spread over the entire pad area for seeding preparation.

Other subsoil (below six inches) stockpiles must be completely segregated from the topsoil stockpile. Large rocks or subsoil clods (not evident in the surrounding terrain) must be buried within the approved area for interim and final reclamation.

C. CLOSED LOOP SYSTEM

Tanks are required for drilling operations: No Pits.

The operator shall properly dispose of drilling contents at an authorized disposal site.

D. FEDERAL MINERAL MATERIALS PIT

Payment shall be made to the BLM prior to removal of any federal mineral materials. Call the Carlsbad Field Office at (575) 234-5972.

E. WELL PAD SURFACING

Surfacing of the well pad is not required.

If the operator elects to surface the well pad, the surfacing material may be required to be removed at the time of reclamation. The well pad shall be constructed in a manner which creates the smallest possible surface disturbance, consistent with safety and operational needs.

F. EXCLOSURE FENCING (CELLARS & PITS)

Exclosure Fencing

The operator will install and maintain exclosure fencing for all open well cellars to prevent access to public, livestock, and large forms of wildlife before and after drilling operations until the pit is free of fluids and the operator initiates backfilling. (For examples of exclosure fencing design, refer to BLM's Oil and Gas Gold Book, Exclosure Fence Illustrations, Figure 1, Page 18.)

G. ON LEASE ACCESS ROADS

Road Width

The access road shall have a driving surface that creates the smallest possible surface disturbance and does not exceed fourteen (14) feet in width. The maximum width of surface disturbance, when constructing the access road, shall not exceed twenty-five (25) feet.

Surfacing

Surfacing material is not required on the new access road driving surface. If the operator elects to surface the new access road or pad, the surfacing material may be required to be removed at the time of reclamation.

Where possible, no improvements should be made on the unsurfaced access road other than to remove vegetation as necessary, road irregularities, safety issues, or to fill low areas that may sustain standing water.

The Authorized Officer reserves the right to require surfacing of any portion of the access road at any time deemed necessary. Surfacing may be required in the event the road deteriorates, erodes, road traffic increases, or it is determined to be beneficial for future field development. The surfacing depth and type of material will be determined at the time of notification.

Crowning

Crowning shall be done on the access road driving surface. The road crown shall have a grade of approximately 2% (i.e., a 1" crown on a 14' wide road). The road shall conform to Figure 1; cross section and plans for typical road construction.

Ditching

Ditching shall be required on both sides of the road.

Turnouts

Vehicle turnouts shall be constructed on the road. Turnouts shall be intervisible with interval spacing distance less than 1000 feet. Turnouts shall conform to Figure 1; cross section and plans for typical road construction.

Drainage

Drainage control systems shall be constructed on the entire length of road (e.g. ditches, sidehill outslowing and insloping, lead-off ditches, culvert installation, and low water crossings).

A typical lead-off ditch has a minimum depth of 1 foot below and a berm of 6 inches above natural ground level. The berm shall be on the down-slope side of the lead-off ditch.

Cross Section of a Typical Lead-off Ditch

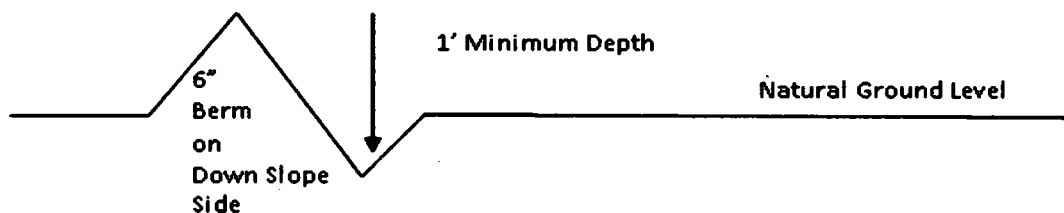

All lead-off ditches shall be graded to drain water with a 1 percent minimum to 3 percent maximum ditch slope. The spacing interval are variable for lead-off ditches and shall be determined according to the formula for spacing intervals of lead-off ditches, but may be amended depending upon existing soil types and centerline road slope (in %);

Formula for Spacing Interval of Lead-off Ditches

Example - On a 4% road slope that is 400 feet long, the water flow shall drain water into a lead-off ditch. Spacing interval shall be determined by the following formula:

$$400 \text{ foot road with } 4\% \text{ road slope: } \frac{400'}{4\%} + 100' = 200' \text{ lead-off ditch interval}$$

Cattle guards

An appropriately sized cattle guard sufficient to carry out the project shall be installed and maintained at fence/road crossings. Any existing cattle guards on the access road route shall be repaired or replaced if they are damaged or have deteriorated beyond practical use. The operator shall be responsible for the condition of the existing cattle guards that are in place and are utilized during lease operations.

Fence Requirement

Where entry is granted across a fence line, the fence shall be braced and tied off on both sides of the passageway prior to cutting. The operator shall notify the private surface landowner or the grazing allotment holder prior to crossing any fences.

Public Access

Public access on this road shall not be restricted by the operator without specific written approval granted by the Authorized Officer.

Construction Steps

1. Salvage topsoil
2. Construct road

3. Redistribute topsoil
4. Revegetate slopes

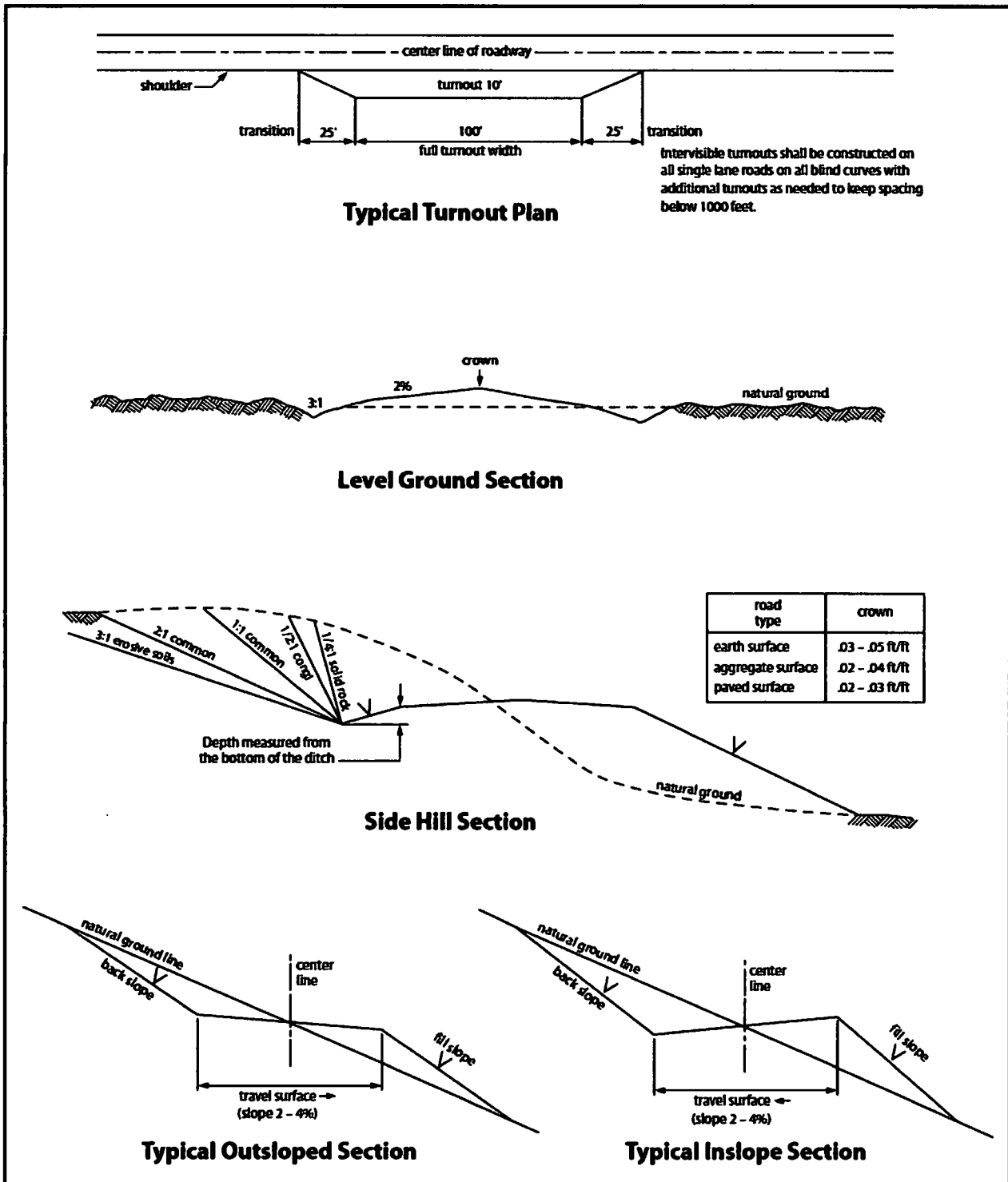

Figure 1. Cross-sections and plans for typical road sections representative of BLM resource or FS local and higher-class roads.

VII. PRODUCTION (POST DRILLING)

A. WELL STRUCTURES & FACILITIES

Placement of Production Facilities

Production facilities should be placed on the well pad to allow for maximum interim recontouring and revegetation of the well location.

Exclosure Netting (Open-top Tanks)

Immediately following active drilling or completion operations, the operator will take actions necessary to prevent wildlife and livestock access, including avian wildlife, to all open-topped tanks that contain or have the potential to contain salinity sufficient to cause harm to wildlife or livestock, hydrocarbons, or Resource Conservation and Recovery Act of 1976-exempt hazardous substances. At a minimum, the operator will net, screen, or cover open-topped tanks to exclude wildlife and livestock and prevent mortality. If the operator uses netting, the operator will cover and secure the open portion of the tank to prevent wildlife entry. The operator will net, screen, or cover the tanks until the operator removes the tanks from the location or the tanks no longer contain substances that could be harmful to wildlife or livestock. Use a maximum netting mesh size of 1 ½ inches. The netting must not be in contact with fluids and must not have holes or gaps.

Chemical and Fuel Secondary Containment and Exclosure Screening

The operator will prevent all hazardous, poisonous, flammable, and toxic substances from coming into contact with soil and water. At a minimum, the operator will install and maintain an impervious secondary containment system for any tank or barrel containing hazardous, poisonous, flammable, or toxic substances sufficient to contain the contents of the tank or barrel and any drips, leaks, and anticipated precipitation. The operator will dispose of fluids within the containment system that do not meet applicable state or U. S. Environmental Protection Agency livestock water standards in accordance with state law; the operator must not drain the fluids to the soil or ground. The operator will design, construct, and maintain all secondary containment systems to prevent wildlife and livestock exposure to harmful substances. At a minimum, the operator will install effective wildlife and livestock exclosure systems such as fencing, netting, expanded metal mesh, lids, and grate covers. Use a maximum netting mesh size of 1 ½ inches.

Open-Vent Exhaust Stack Exclosures

The operator will construct, modify, equip, and maintain all open-vent exhaust stacks on production equipment to prevent birds and bats from entering, and to discourage perching, roosting, and nesting. (*Recommended exclosure structures on open-vent exhaust stacks are in the shape of a cone.*) Production equipment includes, but may not be limited to, tanks, heater-treaters, separators, dehydrators, flare stacks, in-line units, and compressor mufflers.

Containment Structures

Proposed production facilities such as storage tanks and other vessels will have a secondary containment structure that is constructed to hold the capacity of 1.5 times the largest tank, plus freeboard to account for precipitation, unless more stringent protective requirements are deemed necessary.

Painting Requirement

All above-ground structures including meter housing that are not subject to safety requirements shall be painted a flat non-reflective paint color, **Shale Green** from the BLM Standard Environmental Color Chart (CC-001: June 2008).

VIII. INTERIM RECLAMATION

During the life of the development, all disturbed areas not needed for active support of production operations should undergo interim reclamation in order to minimize the environmental impacts of development on other resources and uses.

Within six (6) months of well completion, operators should work with BLM surface management specialists (Jim Amos: 575-234-5909) to devise the best strategies to reduce the size of the location. Interim reclamation should allow for remedial well operations, as well as safe and efficient removal of oil and gas.

During reclamation, the removal of caliche is important to increasing the success of revegetating the site. Removed caliche that is free of contaminants may be used for road repairs, fire walls or for building other roads and locations. In order to operate the well or complete workover operations, it may be necessary to drive, park and operate on restored interim vegetation within the previously disturbed area. Disturbing revegetated areas for production or workover operations will be allowed. If there is significant disturbance and loss of vegetation, the area will need to be revegetated. Communicate with the appropriate BLM office for any exceptions/exemptions if needed.

All disturbed areas after they have been satisfactorily prepared need to be reseeded with the seed mixture provided below.

Upon completion of interim reclamation, the operator shall submit a Sundry Notices and Reports on Wells, Subsequent Report of Reclamation (Form 3160-5).

IX. FINAL ABANDONMENT & RECLAMATION

At final abandonment, well locations, production facilities, and access roads must undergo "final" reclamation so that the character and productivity of the land are restored.

Earthwork for final reclamation must be completed within six (6) months of well plugging. All pads, pits, facility locations and roads must be reclaimed to a satisfactory revegetated, safe, and stable condition, unless an agreement is made with the landowner or BLM to keep the road and/or pad intact.

After all disturbed areas have been satisfactorily prepared, these areas need to be revegetated with the seed mixture provided below. Seeding should be accomplished by drilling on the contour whenever practical or by other approved methods. Seeding may need to be repeated until revegetation is successful, as determined by the BLM.

Operators shall contact a BLM surface protection specialist prior to surface abandonment operations for site specific objectives (Jim Amos: 575-234-5909).

Ground-level Abandoned Well Marker to avoid raptor perching: Upon the plugging and subsequent abandonment of the well, the well marker will be installed at ground level on a plate containing the pertinent information for the plugged well.

Seed Mixture for LPC Sand/Shinnery Sites

Holder shall seed all disturbed areas with the seed mixture listed below. The seed mixture shall be planted in the amounts specified in pounds of pure live seed (PLS)* per acre. There shall be no primary or secondary noxious weeds in the seed mixture. Seed will be tested and the viability testing of seed shall be done in accordance with State law(s) and within nine (9) months prior to purchase. Commercial seed shall be either certified or registered seed. The seed container shall be tagged in accordance with State law(s) and available for inspection by the Authorized Officer.

Seed will be planted using a drill equipped with a depth regulator to ensure proper depth of planting where drilling is possible. The seed mixture will be evenly and uniformly planted over the disturbed area (smaller/heavier seeds have a tendency to drop the bottom of the drill and are planted first). Holder shall take appropriate measures to ensure this does not occur. Where drilling is not possible, seed will be broadcast and the area shall be raked or chained to cover the seed. When broadcasting the seed, the pounds per acre are to be doubled. Seeding shall be repeated until a satisfactory stand is established as determined by the Authorized Officer. Evaluation of growth may not be made before completion of at least one full growing season after seeding.

Species to be planted in pounds of pure live seed* per acre:

<u>Species</u>	<u>lb/acre</u>
Plains Bristlegrass	5lbs/A
Sand Bluestem	5lbs/A
Little Bluestem	3lbs/A
Big Bluestem	6lbs/A
Plains Coreopsis	2lbs/A
Sand Dropseed	1lbs/A

*Pounds of pure live seed:

Pounds of seed x percent purity x percent germination = pounds pure live seed



U.S. Department of the Interior
BUREAU OF LAND MANAGEMENT

Operator Certification Data Report

04/01/2019

Operator Certification

I hereby certify that I, or someone under my direct supervision, have inspected the drill site and access route proposed herein; that I am familiar with the conditions which currently exist; that I have full knowledge of state and Federal laws applicable to this operation; that the statements made in this APD package are, to the best of my knowledge, true and correct; and that the work associated with the operations proposed herein will be performed in conformity with this APD package and the terms and conditions under which it is approved. I also certify that I, or the company I represent, am responsible for the operations conducted under this application. These statements are subject to the provisions of 18 U.S.C. 1001 for the filing of false statements.

NAME: Melissa Szudera

Signed on: 03/27/2018

Title: REGULATORY COMPLIANCE REPRESENTATIVE

Street Address: 5555 San Felipe St.

City: Houston

State: TX

Zip: 77057

Phone: (713)296-3179

Email address: mszudera@marathonoil.com

Field Representative

Representative Name:

Street Address:

City:

State:

Zip:

Phone:

Email address:



U.S. Department of the Interior
BUREAU OF LAND MANAGEMENT

Application Data Report

04/01/2019

APD ID: 10400028545

Submission Date: 03/28/2018

Operator Name: MARATHON OIL PERMIAN LLC

Well Name: FRIZZLE FRY F C 22 32 15 TB

Well Number: 1H

Well Type: OIL WELL

Well Work Type: Drill

[Show Final Text](#)

Section 1 - General

APD ID: 10400028545

Tie to previous NOS?

Submission Date: 03/28/2018

BLM Office: CARLSBAD

User: Melissa Szudera

Title: REGULATORY COMPLIANCE
REPRESENTATIVE

Federal/Indian APD: FED

Is the first lease penetrated for production Federal or Indian? FED

Lease number: NMNM027805

Lease Acres: 640

Surface access agreement in place?

Allotted?

Reservation:

Agreement in place? NO

Federal or Indian agreement:

Agreement number:

Agreement name:

Keep application confidential? YES

Permitting Agent? NO

APD Operator: MARATHON OIL PERMIAN LLC

Operator letter of designation:

Operator Info

Operator Organization Name: MARATHON OIL PERMIAN LLC

Operator Address: 5555 San Felipe St.

Zip: 77056

Operator PO Box:

Operator City: Houston

State: TX

Operator Phone: (713)629-6600

Operator Internet Address:

Section 2 - Well Information

Well in Master Development Plan? NO

Master Development Plan name:

Well in Master SUPO? NO

Master SUPO name:

Well in Master Drilling Plan? NO

Master Drilling Plan name:

Well Name: FRIZZLE FRY F C 22 32 15 TB

Well Number: 1H

Well API Number:

Field/Pool or Exploratory? Field and Pool

Field Name: RED TANK BONE Pool Name: BONE SPRING
SPRING

Operator Name: MARATHON OIL PERMIAN LLC

Well Name: FRIZZLE FRY F C 22 32 15 TB

Well Number: 1H

Is the proposed well in an area containing other mineral resources? NATURAL GAS,OIL

Describe other minerals:

Is the proposed well in a Helium production area? Y **Use Existing Well Pad?** NO **New surface disturbance?**

Type of Well Pad: MULTIPLE WELL

Multiple Well Pad Name:
FRIZZLE FRY FED COM 22 32

Number: 90-8

Well Class: HORIZONTAL

15
Number of Legs: 1

Well Work Type: Drill

Well Type: OIL WELL

Describe Well Type:

Well sub-Type: INFILL

Describe sub-type:

Distance to town: 20 Miles

Distance to nearest well: 652 FT

Distance to lease line: 273 FT

Reservoir well spacing assigned acres Measurement: 320 Acres

Well plat: APP_2_Frizzle_Fry_F_C_22_32_15_TB_1H_REV0_CERTIFIED__FORM_C_102__Signed_6.13.2018_20180620142050.pdf

Well work start Date: 04/15/2018

Duration: 30 DAYS

Section 3 - Well Location Table

Survey Type: RECTANGULAR

Describe Survey Type:

Datum: NAD83

Vertical Datum: NAVD88

Survey number: R3833

	NS-Foot	NS Indicator	EW-Foot	EW Indicator	Twsp	Range	Section	Aliquot/Lot/Tract	Latitude	Longitude	County	State	Meridian	Lease Type	Lease Number	Elevation	MD	TVD
SHL Leg #1	273	FNL	762	FWL	22S	32E	15	Aliquot NWN W	32.39820 55	- 103.6686 613	LEA	NEW MEXI CO	NEW MEXI CO	F	NMNM 027805	379 0	0	0
KOP Leg #1	108	FNL	330	FWL	22S	32E	15	Aliquot NWN W	32.39866 64	- 103.6700 608	LEA	NEW MEXI CO	NEW MEXI CO	F	NMNM 027805	- 759 9	114 24	113 89
PPP Leg #1	330	FNL	330	FWL	22S	32E	15	Aliquot NWN W	32.39804 15	- 103.6700 593	LEA	NEW MEXI CO	NEW MEXI CO	F	NMNM 027805	- 805 3	119 50	118 43

LOCATION VERIFICATION MAP

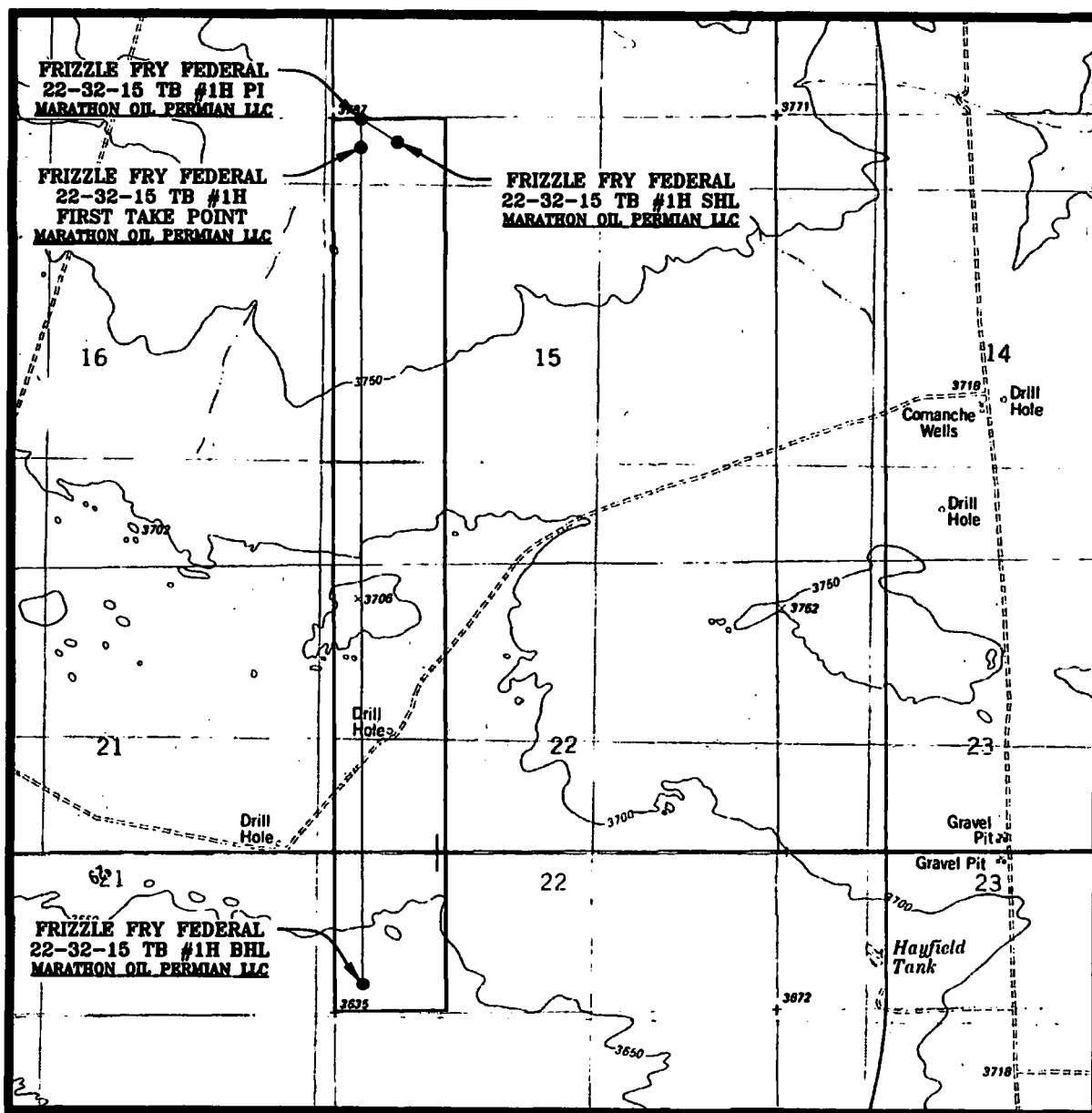

SEC. 15 TWP. 22-S RGE. 32-E
 SURVEY: N.M.P.M.
 COUNTY: LEA
 DESCRIPTION: 273' FNL & 762' FWL
 ELEVATION: 3790'
 OPERATOR: MARATHON OIL PERMIAN LLC
 LEASE: FRIZZLE FRY FEDERAL 22-32-15
 U.S.G.S. TOPOGRAPHIC MAP: THE DIVIDE, N.M.

SCALE: 1" = 2000'
 CONTOUR INTERVAL = 10'

PREPARED BY:
 R-SQUARED GLOBAL, LLC
 1309 LOUISVILLE AVENUE, MONROE, LA 71201
 318-323-6000 OFFICE
 JOB No. R3833_001

VICINITY MAP

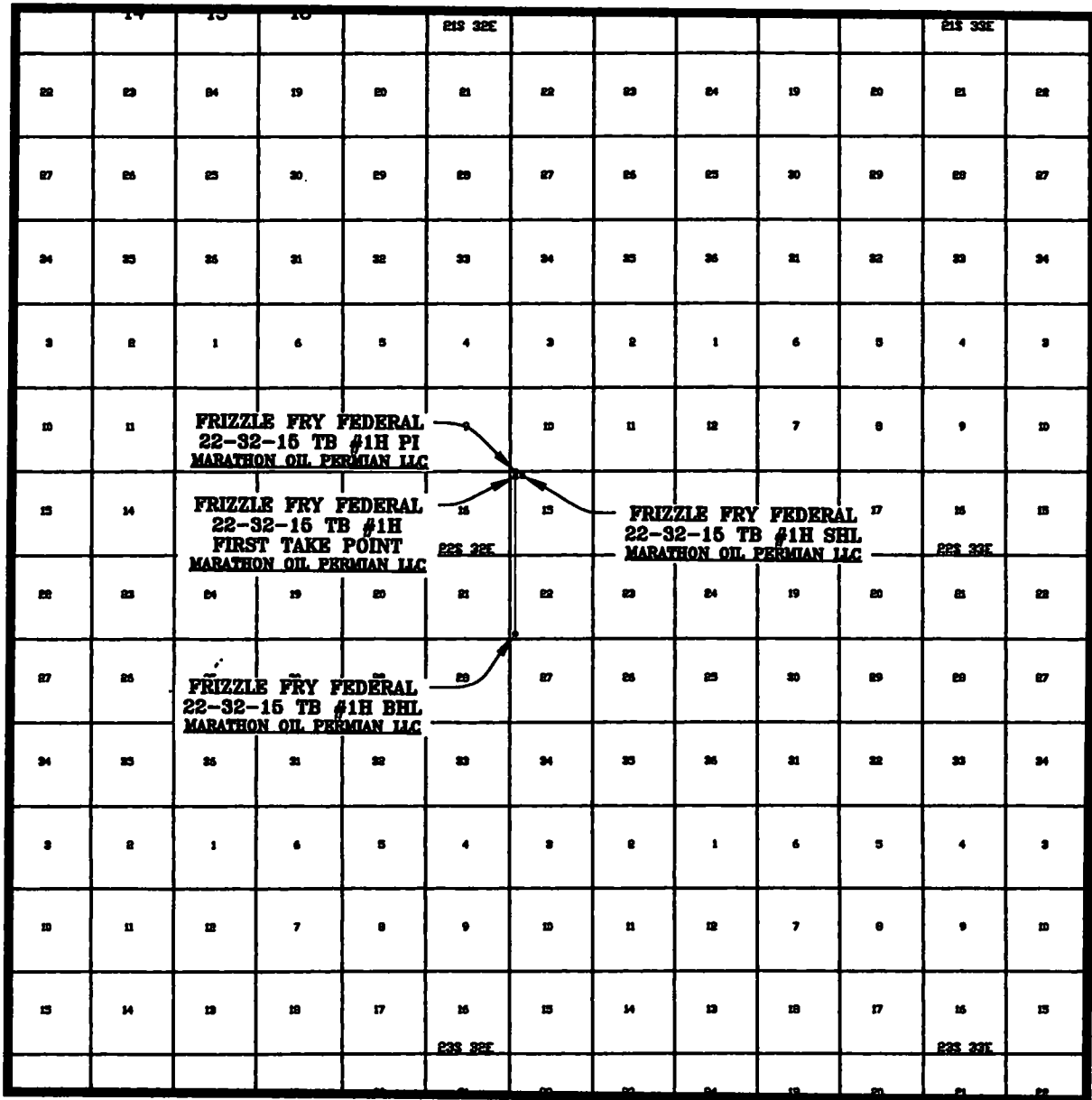

SEC. 15 TWP. 22-S RGE. 32-E
 SURVEY: N.M.P.M.
 COUNTY: LEA
 DESCRIPTION: 273' FNL & 762' FWL
 ELEVATION: 3790'
 OPERATOR: MARATHON OIL PERMIAN LLC
 LEASE: FRIZZLE FRY FEDERAL 22-32-15
 U.S.G.S. TOPOGRAPHIC MAP: THE DIVIDE, N.M.

SCALE: 1" = 2 MILES

PREPARED BY:
 R-SQUARED GLOBAL, LLC
 1309 LOUISVILLE AVENUE, MONROE, LA 71201
 318-323-6900 OFFICE
 JOB No. R3633_001



U.S. Department of the Interior
BUREAU OF LAND MANAGEMENT

Drilling Plan Data Report

04/01/2019

APD ID: 10400028545

Submission Date: 03/28/2018

Operator Name: MARATHON OIL PERMIAN LLC

Well Name: FRIZZLE FRY F C 22 32 15 TB

Well Number: 1H

Well Type: OIL WELL

Well Work Type: Drill

[Show Final Text](#)

Section 1 - Geologic Formations

Formation ID	Formation Name	Elevation	True Vertical Depth	Measured Depth	Lithologies	Mineral Resources	Producing Formation
1	RUSTLER	2813	977	977	DOLOMITE, ANHYDRITE	OTHER : Brine	No
2	SALADO	1538	1275	1275	SALT, ANHYDRITE	OTHER : Brine	No
3	CASTILE	-282	3095	3101	SALT	OTHER : Brine	No
4	LAMAR	-2000	4813	4845	LIMESTONE, SANDSTONE	NATURAL GAS, OIL	No
5	BELL CANYON	-2077	4890	4923	SHALE, SANDSTONE	NATURAL GAS, OIL	No
6	CHERRY CANYON	-3144	5957	5992	SHALE, SANDSTONE	NATURAL GAS, OIL	No
7	BRUSHY CANYON	-4204	7017	7052	SANDSTONE, OTHER : Carbonate	NATURAL GAS, OIL	No
8	BONE SPRING	-5899	8712	8747	SANDSTONE, OTHER : Carbonate	NATURAL GAS, OIL	No
9	BONE SPRING 1ST	-7045	9858	9893	SANDSTONE, OTHER : Carbonate	NATURAL GAS, OIL	No
10	BONE SPRING 2ND	-7735	10548	10583	SANDSTONE, OTHER : Carbonates	NATURAL GAS, OIL	No
11	BONE SPRING 3RD	-8803	11616	11657	SANDSTONE, OTHER : Carbonates	NATURAL GAS, OIL	Yes

Section 2 - Blowout Prevention

Pressure Rating (PSI): 5M

Rating Depth: 15152

Equipment: 13 5/8 Annular, blind, pipe, and double ram will be installed and tested for each of the 12 1/4 and 8 3/4 casing strings.

Requesting Variance? YES

Variance request: A variance is requested for the use of a flexible choke line from the BOP to Choke Manifold. See attached for specs and hydrostatic test chart.

Testing Procedure: - BOP/BOPE will be tested by an independent service company to 250 psi low and the high pressure indicated above per Onshore Order 2 requirements. The System may be upgraded to a higher pressure but still tested to the working pressure listed in the table above. If the system is upgraded all the components installed will be functional and tested. - Pipe rams will be operationally checked each 24 hour period. Blind rams will be operationally checked on each trip out of the hole. These checks will be noted on the daily tour sheets. Other accessories to the BOP equipment will include a

Operator Name: MARATHON OIL PERMIAN LLC

Well Name: FRIZZLE FRY F C 22 32 15 TB

Well Number: 1H

Kelly cock, full opening safety valve / inside BOP and choke lines and choke manifold. See attached schematics. - Formation integrity test will be performed per Onshore Order #2. On Exploratory wells or on that portion of any well approved for a 5M BOPE system or greater, a pressure integrity test of each casing shoe shall be performed. Will be tested in accordance with Onshore Oil and Gas Order #2 III.B.1.i. - A multibowl wellhead is being used. The BOP will be tested per Onshore Order #2 after installation on the surface casing which will cover testing requirements for a maximum of 30 days. If any seal subject to test pressure is broken the system will be tested. See attached schematic.

Choke Diagram Attachment:

DRILL_2_CHOKE_Frizzle_Fry_F_C_22_32_15_TB_1H_5M_10M.TWO_CHOKE_MANIFOLD.BLM_20180620142352.pdf

DRILL_2_CHOKE_Frizzle_Fry_F_C_22_32_15_TB_1H_Choke_Line_Flex_III_Rig_20180620142353.pdf

DRILL_2_CHOKE_Frizzle_Fry_F_C_22_32_15_TB_1H_Choke_Line_Test_Chart_SN_63393_20180620142353.pdf

DRILL_2_CHOKE_Frizzle_Fry_F_C_22_32_15_TB_1H_Contitech_Hose_SN_663393_20180620142354.pdf

BOP Diagram Attachment:

DRILL_2_BOP_Frizzle_Fry_F_C_22_32_15_TB_1H_WH_TH_Design_1A_5K_10K_5.5in_20180620142415.pdf

DRILL_2_BOP_Frizzle_Fry_F_C_22_32_15_TB_1H_10_5M_Flex.BOPE.BLM_20180620142414.pdf

Section 3 - Casing

Casing ID	String Type	Hole Size	Csg Size	Condition	Standard	Tapered String	Top Set MD	Bottom Set MD	Top Set TVD	Bottom Set TVD	Top Set MSL	Bottom Set MSL	Calculated casing length MD	Grade	Weight	Joint Type	Collapse SF	Burst SF	Joint SF Type	Joint SF	Body SF Type	Body SF
1	SURFACE	17.5	13.375	NEW	API	N	0	1050	0	1050	3790	2740	1050	J-55	54.5	STC	3.37	1.71	BUOY	2.93	BUOY	2.93
2	INTERMEDIATE	12.25	9.625	NEW	API	N	0	4820	0	4820	3790	-1030	4820	J-55	40	LTC	1.26	1.2	BUOY	1.96	BUOY	1.96
3	PRODUCTION	8.75	5.5	NEW	API	N	0	21881	0	11962	3790	-8172	21881	P-110	20	BUTT	1.65	1.29	BUOY	2.08	BUOY	2.08

Casing Attachments

Operator Name: MARATHON OIL PERMIAN LLC

Well Name: FRIZZLE FRY F C 22 32 15 TB

Well Number: 1H

Casing Attachments

Casing ID: 1 **String Type:** SURFACE

Inspection Document:

Spec Document:

Tapered String Spec:

Casing Design Assumptions and Worksheet(s):

DRILL_3_Frizzle_Fry_F_C_22_32_15_TB_1H_3_csg_string__Surface_Casing_20180620143013.pdf

Casing ID: 2 **String Type:** INTERMEDIATE

Inspection Document:

Spec Document:

Tapered String Spec:

Casing Design Assumptions and Worksheet(s):

DRILL_3Frizzle_Fry_F_C_22_32_15_TB_1H_3_csg_string__Intermediate_casing_20180620143029.pdf

Casing ID: 3 **String Type:** PRODUCTION

Inspection Document:

Spec Document:

Tapered String Spec:

Casing Design Assumptions and Worksheet(s):

DRILL_3_Frizzle_Fry_F_C_22_32_15_TB_1H_3_csg_string__Production_casing_20180620143049.pdf

Section 4 - Cement

Operator Name: MARATHON OIL PERMIAN LLC

Well Name: FRIZZLE FRY F C 22 32 15 TB

Well Number: 1H

String Type	Lead/Tail	Stage Tool Depth	Top MD	Bottom MD	Quantity(sx)	Yield	Density	Cu Ft	Excess%	Cement type	Additives
SURFACE	Lead		0	840	668	1.75	13.5	1167	100	Class C	3 lbm/sk granular LCM + 0.1250 lbm/sk Poly-EFlake
SURFACE	Tail		840	1050	214	1.36	14.8	292	100	Class C	0.25 % Accelerator
INTERMEDIATE	Lead		0	3820	1222	1.73	12.8	2113	75	Class C	0.02 Gal/Sx Defoamer + 0.5% Extender + 1% Accelerator
INTERMEDIATE	Tail		3820	4820	341	1.33	14.8	453	50	Class C	0.07 % Retarder
PRODUCTION	Lead		4620	11400	1037	2.81	11	2911	70	Class H	0.1% viscofier + 0.25 lb/sx defoamer + 5% retarder
PRODUCTION	Tail		11400	21881	2814	1.22	14.5	3442	30	Class H	2% extender + 0.25% defoamer + 0.5% fluid loss + 0.2% dispersant

Section 5 - Circulating Medium

Mud System Type: Closed

Will an air or gas system be Used? NO

Description of the equipment for the circulating system in accordance with Onshore Order #2:

Diagram of the equipment for the circulating system in accordance with Onshore Order #2:

Describe what will be on location to control well or mitigate other conditions: The necessary mud products for additional weight and fluid loss control will be on location at all times.

Describe the mud monitoring system utilized: Losses or gains in the mud system will be monitored visually/manually as well as with an electronic PVT.

Circulating Medium Table

Top Depth	Bottom Depth	Mud Type	Min Weight (lbs/gal)	Max Weight (lbs/gal)	Density (lbs/cu ft)	Gel Strength (lbs/100 sqft)	PH	Viscosity (CP)	Salinity (ppm)	Filtration (cc)	Additional Characteristics
1050	4820	SALT SATURATED	9.9	10.2							

Operator Name: MARATHON OIL PERMIAN LLC

Well Name: FRIZZLE FRY F C 22 32 15 TB

Well Number: 1H

Top Depth	Bottom Depth	Mud Type	Min Weight (lbs/gal)	Max Weight (lbs/gal)	Density (lbs/cu ft)	Gel Strength (lbs/100 sqft)	PH	Viscosity (CP)	Salinity (ppm)	Filtration (cc)	Additional Characteristics
0	1050	WATER-BASED MUD	8.4	8.8							
4820	1232 4	OTHER : Cut Brine	9	9.4							
1232 4	2188 1	OIL-BASED MUD	9	9.4							

Section 6 - Test, Logging, Coring

List of production tests including testing procedures, equipment and safety measures:

- A Kelly cock will be in the drill string at all times.
- A full opening drill pipe stabbing valve having the appropriate connections will be on the rig floor unobstructed and readily accessible at all times.
- Hydrogen Sulfide detection equipment will be in operation after drilling out the surface casing shoe until the production casing is cemented. Breathing equipment will be on location upon drilling the surface casing shoe until total depth is reached. If Hydrogen Sulfide is encountered , measured amounts and formations will be reported to the BLM

List of open and cased hole logs run in the well:

GR

Coring operation description for the well:

- DST's: None.
- Open Hole Logs: GR while drilling from Intermediate I casing shoe to TD.

Section 7 - Pressure

Anticipated Bottom Hole Pressure: 5847

Anticipated Surface Pressure: 3215.36

Anticipated Bottom Hole Temperature(F): 167

Anticipated abnormal pressures, temperatures, or potential geologic hazards? NO

Describe:

Contingency Plans geohazards description:

Contingency Plans geohazards attachment:

Hydrogen Sulfide drilling operations plan required? YES

Hydrogen sulfide drilling operations plan:

Operator Name: MARATHON OIL PERMIAN LLC

Well Name: FRIZZLE FRY F C 22 32 15 TB

Well Number: 1H

DRILL_7_Frizzle_Fry_F_C_22_32_15_TB_1H_H2S_Contiengency_Plan_Summary_20180620144047.pdf

DRILL_7_Frizzle_Fry_F_C_22_32_15_TB_1H_Pad_Flex_III_20180620144048.pdf

DRILL_7_FRIZZLE_FRY_F_C_22_32_15_TB_1H_2H_5H_7H_Contingency_Plan_022318_20180620144050.pdf

Section 8 - Other Information

Proposed horizontal/directional/multi-lateral plan submission:

DRILL_8_INFO_Frizzle_Fry_F_C_22_32_15_TB_1H_PrelimA_36x48WM_20180620144300.pdf

DRILL_8_INFO_Frizzle_Fry_F_C_22_32_15_TB_1H_PrelimA_WPReport_20180620144301.pdf

Other proposed operations facets description:

Potential Hazards:

- H2S detection equipment will be in operation after drilling out the surface casing shoe until the production casing has been cemented. Breathing equipment will be on location from drilling out the surface shoe until production casing is cemented. If H2S is encountered the operator will comply with Onshore Order #6.
- No abnormal temperatures or pressures are anticipated. All personnel will be familiar with all aspects of safe operation of equipment being used to drill this well. Adequate flare lines will be installed off the mud/gas separator where gas may be flared safely.
- No losses are anticipated at this time.
- All personnel will be familiar with all aspects of safe operation of equipment being used to drill this well.
- Adequate flare lines will be installed off the mud/gas separator where gas may be flared safely.

Other proposed operations facets attachment:

DRILL_8_FACET_Frizzle_Fry_F_C_22_32_15_TB_1H_Drilling_Plan_Rev_2_6.20.2018_20180620144317.doc

DRILL_8_FACET_Batch_Drilling_Plan_and_Surface_Rig_Request_20180613061127_2_20180620144316.pdf

DRILL_8_FACET_FRIZZLE_FRY_F_C_22_32_15_Gas_Capture_Plan_NMOCD_20180126_20180621082133.docx

Other Variance attachment:

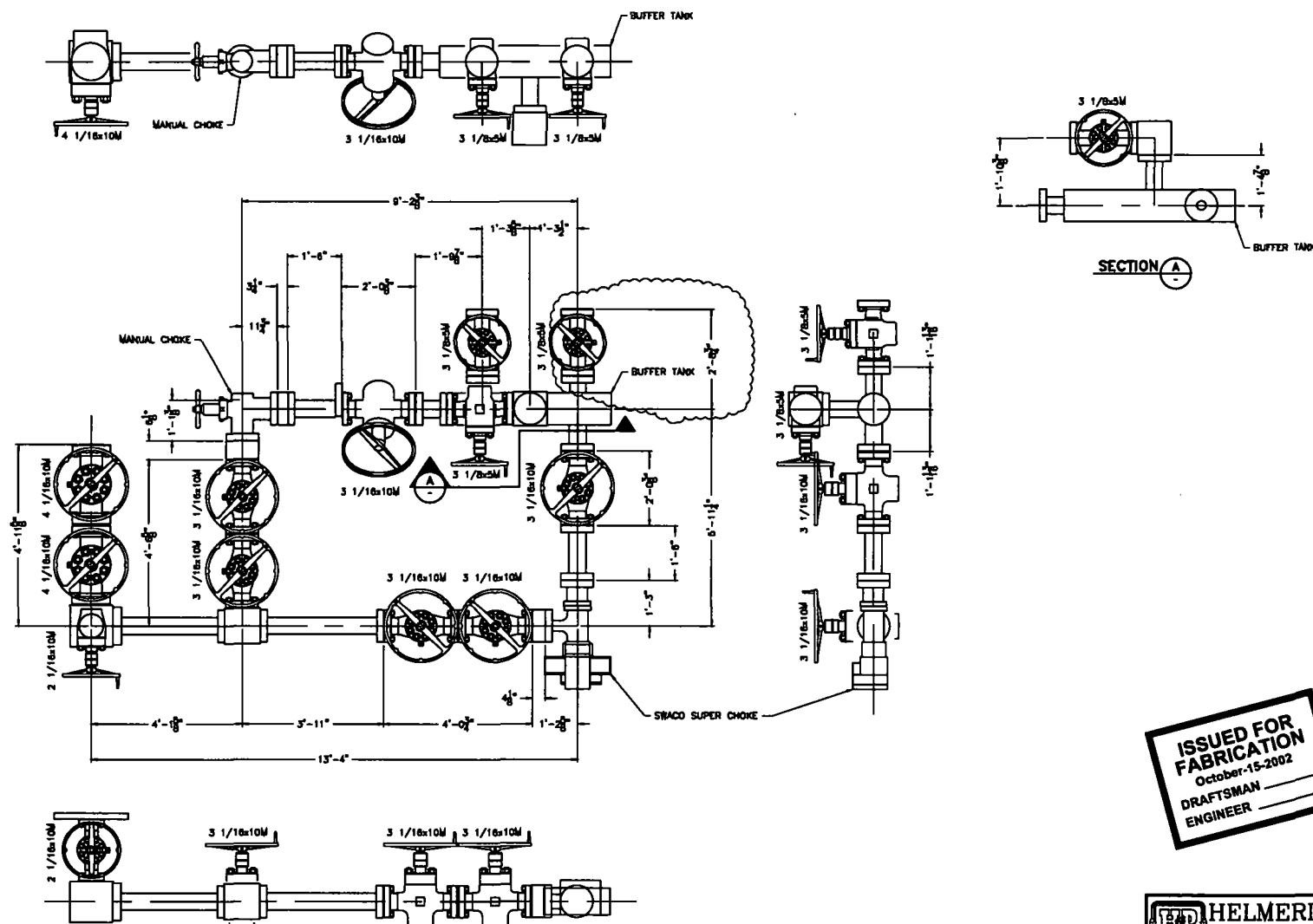

ISSUED FOR FABRICATION
 October-15-2002
 DRAFTSMAN _____
 ENGINEER _____

PROPRIETARY
 THIS DRAWING AND THE IDEAS AND INFORMATION INCLUDED
 IN THIS DRAWING ARE PROPRIETARY AND ARE NOT TO BE
 REPRODUCED, DISTRIBUTED OR DISCLOSED IN ANY MANNER
 WITHOUT THE PRIOR WRITTEN CONSENT OF A QUAL AUTHORIZED
 OFFICER OF HELMERICH & PAYNE INT'L DRILLING CO.

ENGINEERING APPROVAL		DATE	TITLE
▲			
▲			
▲			
▲			
▲	10/15/02	ADJUST DM TO FIELD CONFIRMED DM	RAY
REV	DATE	DESCRIPTION	BY

HELMERICH & PAYNE INTERNATIONAL DRILLING CO.	
CHOKE MANIFOLD RIG 216-234	
CUSTOMER: H&P	
PROJECT: FLEXRIGS	
DRAWN: MTS	DATE: 2-28-02
SCALE: 3/4"=1'	SHEET: 1 OF 1
216-P1-05	REV: A

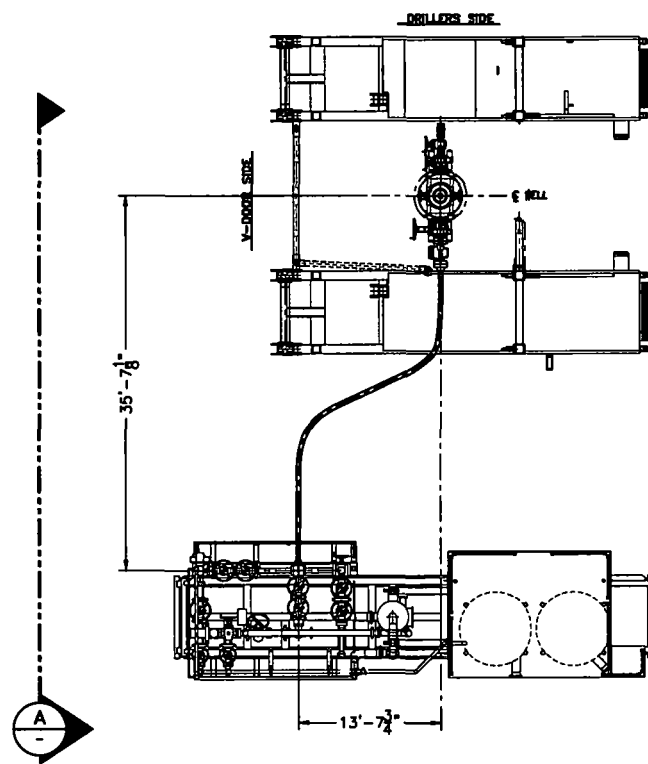

PLAN VIEW

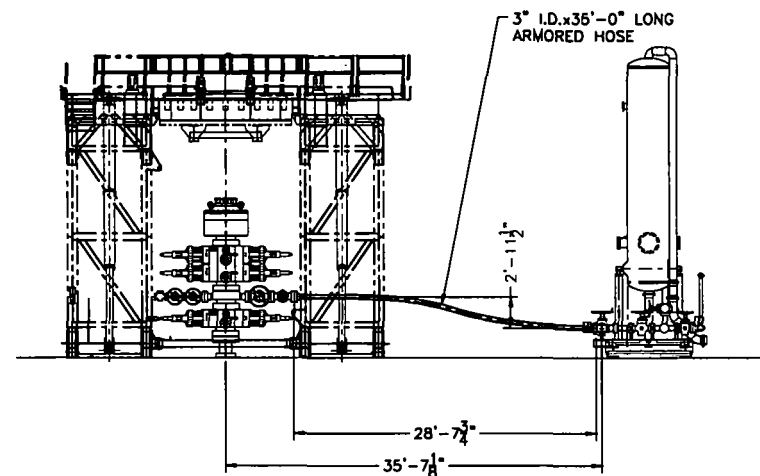

SECTION "A"

**ISSUED FOR
FABRICATION**
December-19-2007
DRAFTSMAN _____
ENGINEER _____

PROPRIETARY

THIS DRAWING AND THE IDEAS AND INFORMATION INCLUDED
HEREIN ARE THE PROPERTY OF HELMERICH & PAYNE, INC. AND ARE NOT TO BE
REPRODUCED, DISTRIBUTED OR DISCLOSED IN ANY MANNER
WITHOUT THE PRIOR WRITTEN CONSENT OF A DAILY AUTHORIZED
OFFICER OF HELMERICH & PAYNE, INC. DRILLING CO.

HELIMERICH & PAYNE
INTERNATIONAL DRILLING CO.

**CHOKE LINE SYSTEM
FLEXRIG3**

ENGINEERING APPROVAL		DATE	TITLE
▲			
▲			
▲			
▲			
▲	12/18/07	REMOVED SHEET TOTAL CALLOUT	JAY
REV	DATE	DESCRIPTION	BY

CUSTOMER: _____
PROJECT: _____
DRAWN: JBO DATE: 4-10-07 DRG. NO.: 210-P1-07
SCALE: 3/16"=1' SHEET: 2 of 3

Certificate of Conformity



ContiTech

Certificate Number 953233-4	COM Order Reference 953233	Customer Name HELMERICH & PAYNE DRILLING CO
Customer Purchase Order No: 740053080		Address 1434 SOUTH BOULDER AVE TULSA, OK 74119 USA
Project:		
ContiTech Oil & Marine Corp. 11535 Brittmoore Park Drive Houston, TX 77041 USA	Signed:  Date: 5/11/17	

We certify that the items detailed below meet the requirements of the customer's Purchase Order referenced above, and are in conformance with the specifications given below.

--	--	--	--

30

RECERTIFICATION - 3" ID 10K Choke and Kill Hose x 35 ft OAL

1

63393

ContiTech Standard

Hydrostatic Test Certificate

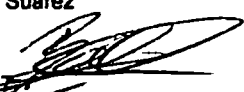

ContiTech

Certificate Number 953233-4	COM Order Reference 953233	Customer Name & Address HELMERICH & PAYNE DRILLING CO 1434 SOUTH BOULDER AVE TULSA, OK 74119 USA
Customer Purchase Order No: 740053080		
Project:		
ContiTech Address ContiTech Oil & Marine Corp. 11535 Brittmoores Park Drive Houston, TX 77041 USA	Signed: Date: 5/11/13 	Accepted by Client (Signature)

We certify that the goods detailed hereon have been inspected as described below by our Quality Management System, and to the best of our knowledge are found to conform the requirements of the above referenced purchase order as issued to ContiTech Oil & Marine Corporation.

Item	Description	Quantity	Test Pressure (psi)	Test Duration (min)	Test Result
------	-------------	----------	---------------------	---------------------	-------------

30

RECERTIFICATION - 3" ID 10K Choke and Kill Hose x 35 ft OAL

1

63393

10,000 psi 15,000 psi

60

63393

3 4 5 6 AM

JOB# 46-10-1081
PBC# 955234
HOSE DESCRIPTION: 3" 10-10K Chlor-bill
TEST PRESSURE: 1500
CHART RECORDER # 94866-2-20-8-1
CHART SETTING: 910
CBC REPRESENTATIVE: G. B. Hark
DATE: 6-5-1-705



CHART NO. MC MP-20000-150F

METER

CHART PUT ON

LOCATION

REMARKS

TAKEN OFF

9
10
11
NOON

6 PM

4

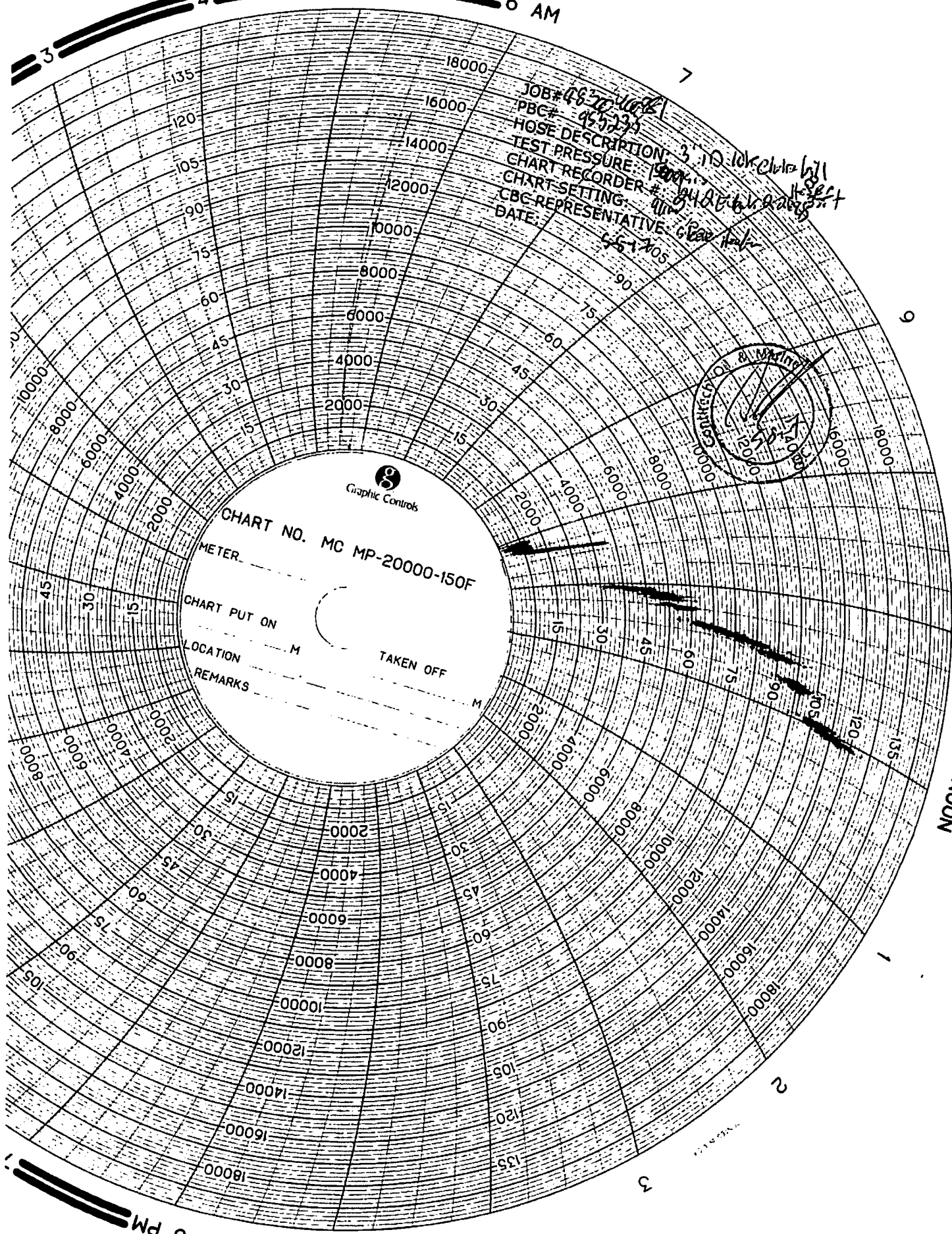

QUALITY CONTROL	No.: QC-DB- 380 / 2012
	Page : 1 / 61
	Revision : 0
	Date: 28. August 2012.
	Prepared by : <i>Scala Linder</i>
Hose No.: 63389, 63390, 63391 63392, 63393	Appr. by: <i>Scala Linder</i>

CHOKE AND KILL HOSES

id.: 3" 69 MPa x 35 ft (10,67 m)

DATA BOOK

Purchaser: H & P

Purchaser Order No.:

ContiTech Rubber Order No.: 531895

ContiTech Beattie Co. Order No.: 006227

NOT DESIGNED FOR WELL TESTING

CONTENT

	<u>Page</u>
1. API QMS Certificate (No.: 0760)	3.
2. American Petroleum Institute Certificate of Authority To Use the Official API Monogram (No.: 16C-0004)	4.
3. Quality Control Inspection and Test Certificates (No.: 1595, 1596, 1597, 1598, 1599)	5-9.
4. Hose Data Sheet	10.
5. Metal Parts	
5.1. Raw Material Quality Certificates (No.: EUR-240960, EUR-251871, 81687/12-0)	11-14.
5.2. Hardness Test Reports (No.: HB 2150/12, HB 2151/12, HB 2159/12)	15-17.
5.3. Ultrasonic Test Reports (No.: U12/124, U12/126, U12/129, U12/127)	18-21.
5.4. NDT Examiner Certificate (Name: Joó Imre)	22-23.
5.5. Welding Procedure Specification (No.: 140-60)	24-27.
5.6. Welding Procedure Qualification Record (No.: BUD 0600014/1)	28-29.
5.7. Welder's Approval Test Certificates (No.: RK-1894628-A1-X2, RK-1894628-A1-X-1, RK-2096656-B, RK-1894628-A1-X3, RK1079715-A1-X)	30-41.
5.8. Welding Log Sheets (No.: 240, 241)	42-43.
5.9. Visual Examination Record (No.: 696/12)	44.
5.10. NDT Examiner Certificate (Name: Benkő Péter)	45-46.
5.11. Radiographic Test Certificates (No.: 1458/12, 1459/12, 1460/12, 1461/12, 1462/12)	47-51.
5.12. NDT Examiner Certificate (Name: Ménesi István)	52-53.
5.13. MP Examination Record (No.: 1262/12)	54.
5.14. NDT Examiner Certificate (Name: Oravecz Gábor)	55-56.
6. Steel Cord	
6.1. Inspection Certificate (No.: 437089)	57.
7. Outside Stripwound Tube	
7.1. Inspection Certificate (No.: 917781/001)	58.
8. Certificate of Calibration (Manometer Serial No.: 0227-073)	59-61.

ContiTech Rubber
Industrial Kft.
Quality Control Dept.
(1)



Certificate of Registration

APIQR REGISTRATION NUMBER
0760

This certifies that the quality management system of
CONTITECH RUBBER INDUSTRIAL LTD.
Budapesti ut 10
Szeged
Hungary

*has been assessed by the American Petroleum Institute Quality Registrar (APIQR®) and
found it to be in conformance with the following standard:*

ISO 9001:2008

The scope of this registration and the approved quality management system applies to the
Design and Manufacture of High Pressure Hoses

APIQR® approves the organization's justification for excluding:
No Exclusions Identified as Applicable

COPY

Effective Date: October 15, 2010
Expiration Date: October 15, 2013
Registered Since: October 15, 2007

W. Dan Whitaker
Manager of Operations, APIQR

Accredited by Member of
the International
Accreditation Forum
Notified Bodies
Arrangement for Quality
Management Systems



This certificate is valid for the period specified herein. The registered organization must continuously meet all requirements of APIQR's Registration Program and the requirements of the Registration Agreement. Registration is maintained and regularly monitored through annual full system audits. Further clarifications regarding the scope of this certificate and the applicability of ISO 9001 standard requirements may be obtained by consulting the registered organization. This certificate has been issued from APIQR offices located at 1220 I Street, N.W., Washington, D.C. 20004-4070, U.S.A. It is the property of APIQR, and must be returned upon request. To verify the authenticity of this certificate, go to www.apiqr.org/compo.html.



2010-10-15 / 2013-10-15

Certificate of Authority to use the Official API Monogram

License Number: 16C-0004

ORIGINAL

The American Petroleum Institute hereby grants to

CONTITECH RUBBER INDUSTRIAL LTD.

Budapesti ut 10

Szeged

Hungary

the right to use the Official API Monogram® on manufactured products under the conditions in the official publications of the American Petroleum Institute entitled API Spec Q1® and API Spec 16C and in accordance with the provisions of the License Agreement.

In all cases where the Official API Monogram is applied, the API Monogram should be used in conjunction with this certificate number: 16C-0004

The American Petroleum Institute reserves the right to revoke this authorization to use the Official API Monogram for any reason satisfactory to the Board of Directors of the American Petroleum Institute.

The scope of this license includes the following product: Flexible Choke and Mill Lines

QMS Exclusions: No Exclusions Identified as Applicable

COPY

American Petroleum Institute



Director of Global Industry Services

Effective Date: OCTOBER 15, 2010

Expiration Date: OCTOBER 15, 2013

To verify the authenticity of this license, go to www.api.org/compositelist.



**American
Petroleum
Institute**



QUALITY CONTROL INSPECTION AND TEST CERTIFICATE				CERT. N°: 1599	
PURCHASER: ContiTech Beattie Co.				P.O. N°: 006227	
CONTITECH ORDER N°: 531895		HOSE TYPE: 3" ID Choke and Kill Hose			
HOSE SERIAL N°: 63393		NOMINAL / ACTUAL LENGTH: 10,67 m / 10,72 m			
W.P. 68,9 MPa 10000 psi		T.P. 103,4 MPa 15000 psi		Duration: 60 min.	
<p>Pressure test with water at ambient temperature</p> <p style="text-align: center;">See attachment. (1 page)</p> <p>↑ 10 mm = 10 Min. → 10 mm = 20 MPa</p>					
COUPLINGS Type		Serial N°		Quality	
3" coupling with		2156 2153		AISI 4130	
4 1/16" 10K API Flange end				AISI 4130	
				Heat N°	
				20231	
				34031	
NOT DESIGNED FOR WELL TESTING				API Spec 16 C	
				Temperature rate:"B"	
All metal parts are flawless					
WE CERTIFY THAT THE ABOVE HOSE HAS BEEN MANUFACTURED IN ACCORDANCE WITH THE TERMS OF THE ORDER INSPECTED AND PRESSURE TESTED AS ABOVE WITH SATISFACTORY RESULT.					
STATEMENT OF CONFORMITY: We hereby certify that the above items/equipment supplied by us are in conformity with the terms, conditions and specifications of the above Purchaser Order and that these items/equipment were fabricated inspected and tested in accordance with the referenced standards, codes and specifications and meet the relevant acceptance criteria and design requirements.					
COUNTRY OF ORIGIN HUNGARY/EU					
Date:		Inspector		Quality Control	
23. August 2012.				ContiTech Rubber Industrial Kft. Quality Control Dept. (1)	



Hose Data Sheet

CRI Order No.	531895
Customer	ContiTech Beattie Co.
Customer Order No	PO6227 Pbc13080-H&P
Item No.	1
Hose Type	Flexible Hose
Standard	API SPEC 16 C
Inside dia in inches	3
Length	35 ft
Type of coupling one end	FLANGE 4 1/16" API SPEC 6A TYPE 6BX FOR 10000 PSI C/W BX155RING GROOVE
Type of coupling other end	FLANGE 4 1/16" API SPEC 6A TYPE 6BX FOR 10000 PSI C/W BX155 RING GROOVE
H2S service NACE MR0175	Yes
Working Pressure	10 000 psi
Design Pressure	10 000 psi
Test Pressure	15 000 psi
Safety Factor	2,25
Marking	USUAL PHOENIX
Cover	NOT FIRE RESISTANT
Outside protection	St. steel outer wrap
Internal stripwound tube	No
Lining	OIL RESISTANT
Safety clamp	No
Lifting collar	No
Element C	No
Safety chain	No
Safety wire rope	No
Max.design temperature [°C]	100
Min.design temperature [°C]	-20
MBR operating [m]	1,80
MBR storage [m]	1,40
Type of packing	WOODEN CRATE ISPM-15

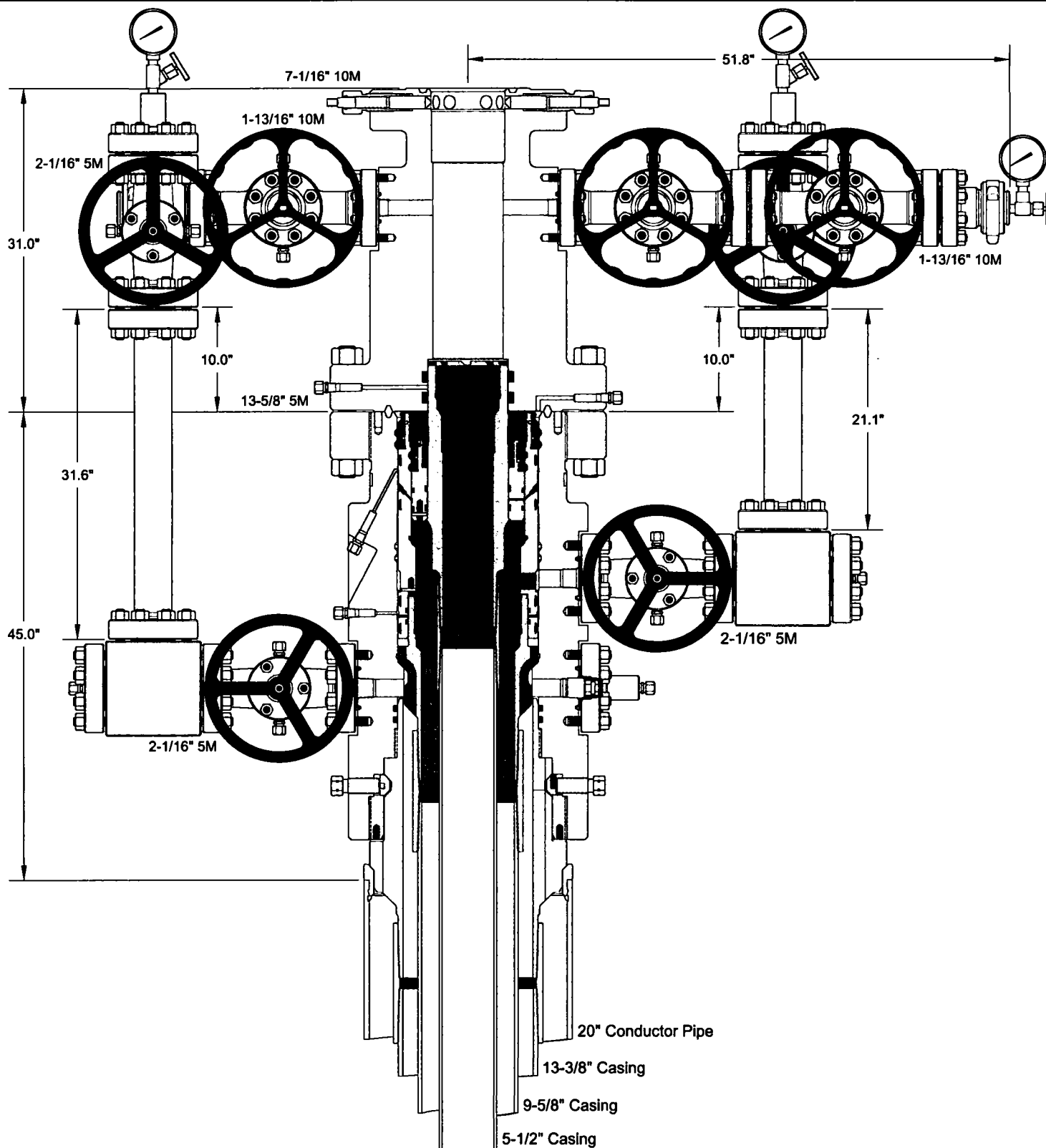

INFORMATION CONTAINED HEREIN IS THE PROPERTY OF CACTUS WELLHEAD, LLC. REPRODUCTION, DISCLOSURE, OR USE THEREOF IS PERMISSIBLE ONLY AS PROVIDED BY CONTRACT OR AS EXPRESSLY AUTHORIZED BY CACTUS WELLHEAD, LLC.

CACTUS WELLHEAD LLC

MARATHON OIL COMPANY
CARLSBAD, NM

13-3/8" x 9-5/8" x 5-1/2" 15M MBU-3T-CFL Wellhead Assembly
With 13-5/8" 5M x 7-1/16" 10M CTH-DBLHPS Tubing Head
and 9-5/8" & 5-1/2" Pin Down Casing Hangers

DRAWN	DLE	24JUL17
APPRV		
DRAWING NO.	ODE0001625	



Quotation

Quote Number : ODE0001625

MIDLAND WAREHOUSE
8001 GROENING STREET
ODESSA TX 79765
Phone: 432-653-0306

Date: 07/21/2017

Valid For 30 Days

Page 1 of 6

Bill To: 7170

MARATHON OIL COMPANY
SOUTHERN BUSINESS
PO BOX 22165
TULSA OK 74121-2165
US

Ship To: 0

MARATHON OIL COMPANY
SOUTHERN BUSINESS
PO BOX 22165
TULSA OK 74121-2165
US

Quantity	Price	Ext Price
----------	-------	-----------

MARATHON OIL COMPANY
BRENT EVANS

CARLSBAD, NM

MBU-3T-CFL WELLHEAD ASSEMBLY
20" X 13-3/8" X 9-5/8" X 5-1/2"

QUOTATION SUMMARY:

- MBU-3T-CFL ASSEMBLY - \$13,898.00
- CASING HANGERS & PACKOFFS - \$11,519.00
- TUBING HEAD ASSEMBLY - \$14,762.30
- TUBING HEAD ASSEMBLY - \$11,197.88

CACTUS CONTACT:
DEAN SMITH
OFFICE: 713.396.5763
MOBILE: 832.691.7857
EMAIL: dean.smith@cactuswellhead.com

NOTE: PRICES ARE F.O.B. CACTUS BOSSIER CITY, LA. THE FOLLOWING QUOTATION DOES NOT INCLUDE PRO RATA FREIGHT AND OTHER APPLICABLE MILEAGE AND SERVICES THAT WILL BE CHARGED AT TIME OF INVOICING.



Quotation

MIDLAND WAREHOUSE
8001 GROENING STREET
ODESSA TX 79765
Phone: 432-653-0306

Quote Number : ODE0001625

Date: 07/21/2017

Valid For 30 Days

Page 2 of 6

		Quantity	Price	Ext Price
MBU-3T CFL ASSEMBLY				
1	118173 HSG,CW,MBU-3T-CFL-R-DBLO,13-3/8,13-5/8 5M,W/2 2-1/16 5M FP UPR & LWR,6A-PU-AA-1-2	1.00	10,963.00	10,963.00
2	116444 LANDING RING,20 X 3/8 WT CSG X 20.06 OD X 18.13 ID,4140 110K	1.00	650.00	650.00
3	118174 CSGHGR,CW,MBU-3T-CFL-R,13-3/8,13-3/8 (54.5#) BC PIN BTM X 14.000-2 STUB ACME-2G LEFT HAND PIN TOP,12.489 MIN BORE,6A-U-AA-1-1	1.00	2,225.00	2,225.00
4	VR2 VR PLUG,CW,1-1/2 (1.900) SHARP VEE X 1-1/4 HEX,API 6A-DD-NL	1.00	30.00	30.00
5	VR2 VR PLUG,CW,1-1/2 (1.900) SHARP VEE X 1-1/4 HEX,API 6A-DD-NL	1.00	30.00	30.00
				13,898.00
CASING HANGERS AND PACKOFFS				
6	117760 CSGHGR,CW,MBU-3T-LWR-TP,FLUTED,13-5/8 X 9-5/8 (40#) BC PIN BTM X 10.250-4 STUB ACME-2G R.H BOX TOP,W/11-1/2 OD NECK,6A-U-AA-1-2	1.00	2,500.00	2,500.00
7	117152 PACKOFF,CW,MBU-3T,MANDREL,13-5/8 NESTED X 11,W/11.250-4 STUB ACME-2G LH BOX TOP,6A-U-AA-1-1	1.00	2,899.00	2,899.00
8	117296 CSGHGR,CW,MBU-3T-TP8-UPR,SN,7-5/8,FLUTED,11 NESTED X 5-1/2 (20#) BC PIN BTM X 6.125-4 STUB ACME-2G RIGHT HAND BOX TOP & 5 HBPV THD,SPEC FOR ROTATING CASING STRING,6A-U-AA-1-2	1.00	2,870.00	2,870.00
9	115867 PACKOFF,CW,CTF-MBU-3T,11,A/F 7.75 SEAL PREP,W/8.750-4 STUB ACME-2G LH BOX TOP,10000 PSI MAX WP,A/F LANDING ON 45 DEG SHOULDER ON HANGER,6A-PU-DD-NL-2-2	1.00	3,250.00	3,250.00
				11,519.00



Quotation

MIDLAND WAREHOUSE
8001 GROENING STREET
ODESSA TX 79765
Phone: 432-653-0306

Quote Number : ODE0001625

Date: 07/21/2017

Valid For 30 Days

Page 3 of 6

			Quantity	Price	Ext Price
RENTAL TOOLS					
10	AR4	Advance Rental Charge 45 Day	0.00	4,650.00	0.00
MBU-3T RENTAL TOOLS = \$4,650.00 PER WELL FOR THE FIRST 45 DAYS; \$250.00 PER DAY THEREAFTER					
RENTAL TOOLS INCLUDE THE FOLLOWING ITEMS:					
PN 119126: LIFT RING,CSGHGR,CFL-R,W/14.000-2 STUB ACME-2G LEFT HAND THDS,4140 110K (\$200.00; \$10.00)					
PN 118176: RUN TOOL,CW,CSGHGR,MBU-3T-CFL-R,13-3/8 BC BOX TOP X 14.000-2 STUB ACME-2G LH BOX LANDING THD,12.60 MIN BORE (\$200.00; \$10.00)					
PN 118178: TORQUE COLLAR,CW,CSGHGR,MBU-3T-CFL-R,F/16 NECK,4140 110K (\$100.00; \$5.00)					
PN 800002: COMB TEST PLUG/RET TOOL,JMPE,13-5/8 X 4-1/2 IF (NC50) BOX BTM & TOP, W/1-1/2 SHARP VEE BYPASS & SPRING LOADED DOGS (\$250.00; \$15.00)					
PN 116974: WBUSH,CW,MBU-3T,LWR,13-5/8 X 12.31 ID X 26.5 LG (\$250.00; \$15.00)					
PN 107796: RUN TOOL,CW,CSGHGR,MBU-3T-LR-TP,13-5/8 X 9-5/8 BC BOX TOP,10.250-4 STUB ACME-2G RIGHT HAND PIN BTM,MAX LOAD CAPACITY 1000K,MAX TORQUE 18000FT-LBS,SPEC FOR ROTATING CASING STRING (\$575.00; \$30.00)					
PN 103374: TORQUE COLLAR,CW,F/USE W RUN TOOL,TP,10.250-4 STUB ACME-2G RIGHT HAND PIN BTM AND A/F 11.50 OD X 5.00 LG BOX HGR NECK,MAXIMUM TORQUE 36000 LBF-FT (\$200.00; \$10.00)					
PN 106277: WASH TOOL,CW,MBU-LR,MBS2 & FLUTED,13-5/8 X 4-1/2 IF (NC50) BOX TOP THD,W/BRUSHES (\$400.00; \$20.00)					
PN 117310: RUN TOOL,CW,PACKOFF,MBU-3T,13-5/8 X 4-1/2 IF (NC50) BTM & TOP,W/10.250-4 STUB ACME-2G LH (\$300.00; \$15.00)					
PN 108848: TEST PLUG,CW,MBU-2LR(3T) INNER,11 X 4-1/2 IF (NC50) BOX BTM & TOP,W/1-1/4 LP BYPASS (\$150.00; \$10.00)					
PN 117158: WBUSH,CW,MBU-3T,UPR,NESTED,13-5/8 X 11 X 9.00 ID X 20.0 LG,A/F 13-5/8 RET TOOL (\$250.00; \$15.00)					
PN 111379: RUN TOOL,CW,CSGHGR,CTH-MBU-3T-TP8,6.125-4 STUB ACME-2G RIGHT HAND PIN BTM X 5-1/2 BC BOX TOP,W/4.940 MIN BORE & MAX LOAD CAPACITY 500K,MAX (\$550.00; \$30.00)					
PN 103164: WASH TOOL,CW,CSGHGR,MBU-2LR/MBS2-R,FLUTED,11 X 4-1/2 IF (NC50) BOX TOP THDS,FAB (\$250.00; \$15.00)					
PN 117306: RUN TOOL,CW,PACKOFF,MBU-3T-SN,7-5/8,W/8.750-4 STUB ACME-2G LEFT HAND PIN BTM X 4-1/2 IF (NC50) BOX TOP,W/BALL BEARINGS (\$275.00; \$15.00)					
PN 117319: TORQUE COLLAR,CW,CSGHGR,F/USE W/7.62 OD X 15.38 LG BOX HGR NECK AND 10.83 OD RUNNING TOOL,MAXIMUM TORQUE 35000 LBF-FT (\$500.00; \$25.00)					



Quotation

MIDLAND WAREHOUSE
8001 GROENING STREET
ODESSA TX 79765
Phone: 432-653-0306

Quote Number : ODE0001625

Date: 07/21/2017

Valid For 30 Days

Page 4 of 6

		Quantity	Price	Ext Price
PN 116240: SUB,CROSSOVER,CW,5 HBPV PIN THD BTM X 4-1/2 IF (NC50) BOX TOP,18.0 LG,4140 110K (\$200.00; \$10.00)				
NOTE: CUSTOMER RESPONSIBLE FOR LOST, DAMAGED, OR BEYOND REPAIR RENTAL TOOLS. RENTAL CHARGES MAY NOT BE APPLIED TO THE PURCHASE PRICE OF EQUIPMENT.				
11	RNM Rental Charge Minimum	0.00	65.00	0.00
TA CAP RENTAL = \$65.00 PER DAY				
PN 119995: TA CAP,CW,DBLHPS,7-5/8,13-5/8 5M STD,F/5.75 CUTOFF,W/ONE 2 LP & 1/2 LP PORT,6A-PU-EE-NL-1-1				
NOTE: CUSTOMER RESPONSIBLE FOR LOST, DAMAGED, OR BEYOND REPAIR RENTAL EQUIPMENT. RENTAL CHARGES MAY NOT BE APPLIED TO THE PURCHASE PRICE OF EQUIPMENT. ACCESSORIES FOR ASSEMBLY NOT INCLUDED IN RENTAL RATE,				
				0.00
TUBING HEAD ASSEMBLY				
12	117451	1.00	7,881.00	7,881.00
TBGHD,CW,CTH-DBLHPS,7-5/8,13-5/8 5M X 7-1/16 10M,W/2 1-13/16 10M FP,31 LG,RND BAR,17-4PH				
LDS,6A-PU-EE-0,5-2-1				
13	103188	1.00	1,700.00	1,700.00
VLV,AOZE,FC,1-13/16 10M FE EE-0,5 (6A LU EE-0,5 PSL3 PR1) QPQ TRIM				
14	105943	1.00	450.00	450.00
ADPT,CFH,1-13/16 10M X 2 FIG 1502 X 1/2 NPT,NACE SVC,6A-PU-EE-NL-1-1				
15	103188	2.00	1,700.00	3,400.00
VLV,AOZE,FC,1-13/16 10M FE EE-0,5 (6A LU EE-0,5 PSL3 PR1)				
16	105943	1.00	450.00	450.00
ADPT,CFH,1-13/16 10M X 2 FIG 1502 X 1/2 NPT,NACE SVC,6A-PU-EE-NL-1-1				
17	BX151	5.00	10.85	54.25
RING GASKET,BX151,1-13/16 10/15/20M				
18	780080	24.00	5.20	124.80
STUD,ALL-THD W/2 NUTS,BLK,3/4-10UNC X 5-1/2,A193 GR B7/A194 GR 2H,NO PLATING				
19	NVA	2.00	47.25	94.50
NEEDLE VALVE,MFA,1/2 10M				
20	PG10M	2.00	63.84	127.68
PRESSURE GAUGE,10M,4-1/2 FACE, LIQUID FILLED,1/2 NPT				
21	BX160	1.00	70.47	70.47
RING GASKET,BX160,13-5/8 5M				
22	780087	16.00	25.60	409.60
STUD,ALL-THD W/2 NUTS,BLK,1-5/8-8UN X 12-3/4,A193 GR B7/A194 GR 2H,NO PLATING				



Quotation
 MIDLAND WAREHOUSE
 8001 GROENING STREET
 ODESSA TX 79765
 Phone: 432-653-0306

Quote Number : ODE0001625

Date: 07/21/2017

Valid For 30 Days

Page 5 of 6

		Quantity	Price	Ext Price
				14,762.30
	CONTINGENCY EQUIPMENT			
	EMERGENCY EQUIPMENT; INVOICED AS REQUIRED			
23	116998 CSGHGR,CW,MBU-3T-LWR,EMERG,13-5/8 X 9-5/8,6A-PU-DD-NL-3-1	0.00	1,350.00	0.00
24	117184 PACKOFF,CW,MBU-3T,EMERG,13-5/8 NESTED X 11 X 9-5/8,W/1.250-4 STUB ACME-2G LH BOX TOP,6A-U-AA-1-1	0.00	3,080.00	0.00
25	117987 CSGHGR,CW,C2-(MBU-3T,INNER,EMERG,NESTED),11 X 5-1/2,6A-P-AA-3-1	0.00	2,885.00	0.00
26	117989 PACKOFF,CW,C2,MBU-3T,INNER,EMERG,NESTED,11 X 5-1/2,W/7-5/8 SEAL NECK,5 HBPV THDS & 4.93 MIN BORE,A/F HOLD DOWN RING,4140 80K,6A-U-DD-NL-1-1	0.00	2,995.00	0.00
27	116161 HOLD DOWN,RING,F/22 CSGHGR 11 X 4-1/2,A/F PACKOFF MBU-LR,13-5/8 10M,W/1.250-4 STUB ACME-2G LH PIN X 8.00 ID X 2.62 LG,4140 110K	0.00	600.00	0.00
				0.00
	RISER ASSEMBLIES			
28	610003 VLV,CW1,2-1/16 3/5M FE AA/DD-NL (API 6A LU AA/DD-NL PSL1 PR2)	1.00	755.00	755.00
29	100177 TEE,CW,STD,2-1/16 5M X 2-1/16 5M,6A-PU-EE-NL-1	1.00	650.00	650.00
30	191005 FLG,BLIND,CW,2-1/16 5M X 1/2 NPT,6A-LU-EE-NL-1	1.00	120.00	120.00
31	NPN-WHD SPACER SPL,CW,2-1/16 5M X 2-1/16 5M X 31.6" LG,6A-PU-EE-NL-1 (REF 110024)	1.00	2,910.00	2,910.00
32	610003 VLV,CW1,2-1/16 3/5M FE AA/DD-NL (API 6A LU AA/DD-NL PSL1 PR2)	1.00	755.00	755.00
33	200002 FLG,COMP,CW,2-1/16 5M X 2 LP,6A-KU-EE-NL-1	2.00	80.00	160.00
34	BP2T BULL PLUG,CW,2 LP X 1/2 LP,API 6A DD-NL	2.00	33.00	66.00
35	100048 FTG,GRS,VENTED CAP,1/2 NPT,4140 -50F W/ELECTROLESS NICKEL COATING NACE,K-MONEL BALL,INCONEL X-750 SPRING	2.00	34.55	69.10
36	R24 RING GASKET,R24,2-1/16 3/5M	7.00	8.40	58.80



Quotation

MIDLAND WAREHOUSE
8001 GROENING STREET
ODESSA TX 79765
Phone: 432-653-0306

Quote Number : ODE0001625

Date: 07/21/2017

Valid For 30 Days

Page 6 of 6

		Quantity	Price	Ext Price
37	780067 STUD,ALL-THD W/2 NUTS,BLK,7/8-9UNC X 6-1/2,A193 GR B7/A194 GR 2H,NO PLATING	16.00	5.20	83.20
38	NVS NEEDLE VALVE,MFS,1/2 NPT MXF 10,000 PSI WP CARBON STEEL BODY, 304/316SS STEM, TFE PACKING NACE	1.00	54.00	54.00
39	PG5M PRESSURE GAUGE,5M,4-1/2 FACE,LIQUID FILLED,1/2 NPT	1.00	63.84	63.84
40	610003 VLV,CW1,2-1/16 3/5M FE AA/DD-NL (API 6A LU AA/DD-NL PSL1 PR2)	1.00	755.00	755.00
41	100177 TEE,CW,STD,2-1/16 5M X 2-1/16 5M,6A-PU-EE-NL-1	1.00	650.00	650.00
42	191005 FLG,BLIND,CW,2-1/16 5M X 1/2 NPT,6A-LU-EE-NL-1	1.00	120.00	120.00
43	110024 SPACER SPL,CW,2-1/16 5M X 2-1/16 5M X 24.0 LG,6A-PU-EE-NL-1	1.00	2,618.00	2,618.00
44	610003 VLV,CW1,2-1/16 3/5M FE AA/DD-NL (API 6A LU AA/DD-NL PSL1 PR2)	1.00	755.00	755.00
45	200002 FLG,COMP,CW,2-1/16 5M X 2 LP,6A-KU-EE-NL-1	2.00	80.00	160.00
46	BP2T BULL PLUG,CW,2 LP X 1/2 LP,API 6A DD-NL	2.00	33.00	66.00
47	100048 FTG,GRS,VENTED CAP,1/2 NPT,4140 -50F W/ELECTROLESS NICKEL COATING NACE,K-MONEL BALL,INCONEL X-750 SPRING	2.00	34.55	69.10
48	R24 RING GASKET,R24,2-1/16 3/5M	7.00	8.40	58.80
49	780067 STUD,ALL-THD W/2 NUTS,BLK,7/8-9UNC X 6-1/2,A193 GR B7/A194 GR 2H,NO PLATING	16.00	5.20	83.20
50	NVS NEEDLE VALVE,MFS,1/2 NPT MXF 10,000 PSI WP CARBON STEEL BODY, 304/316SS STEM, TFE PACKING NACE	1.00	54.00	54.00
51	PG5M PRESSURE GAUGE,5M,4-1/2 FACE,LIQUID FILLED,1/2 NPT	1.00	63.84	63.84
				11,197.88

INFORMATION CONTAINED HEREIN IS THE PROPERTY OF CACTUS WELLHEAD, LLC. REPRODUCTION, DISCLOSURE, OR USE THEREOF IS PERMISSIBLE ONLY AS PROVIDED BY CONTRACT OR AS EXPRESSLY AUTHORIZED BY CACTUS WELLHEAD, LLC .

For Acceptance of this Quotation
Please Contact Dean Smith Ph: 713-396-5763
dean.smith@cactuswellhead.com

Matl:	51,377.18
Labor:	0.00
Misc:	0.00
Sales Tax:	0.00
Total:	51,377.18

Operator : Marathon Oil
5M BOPE

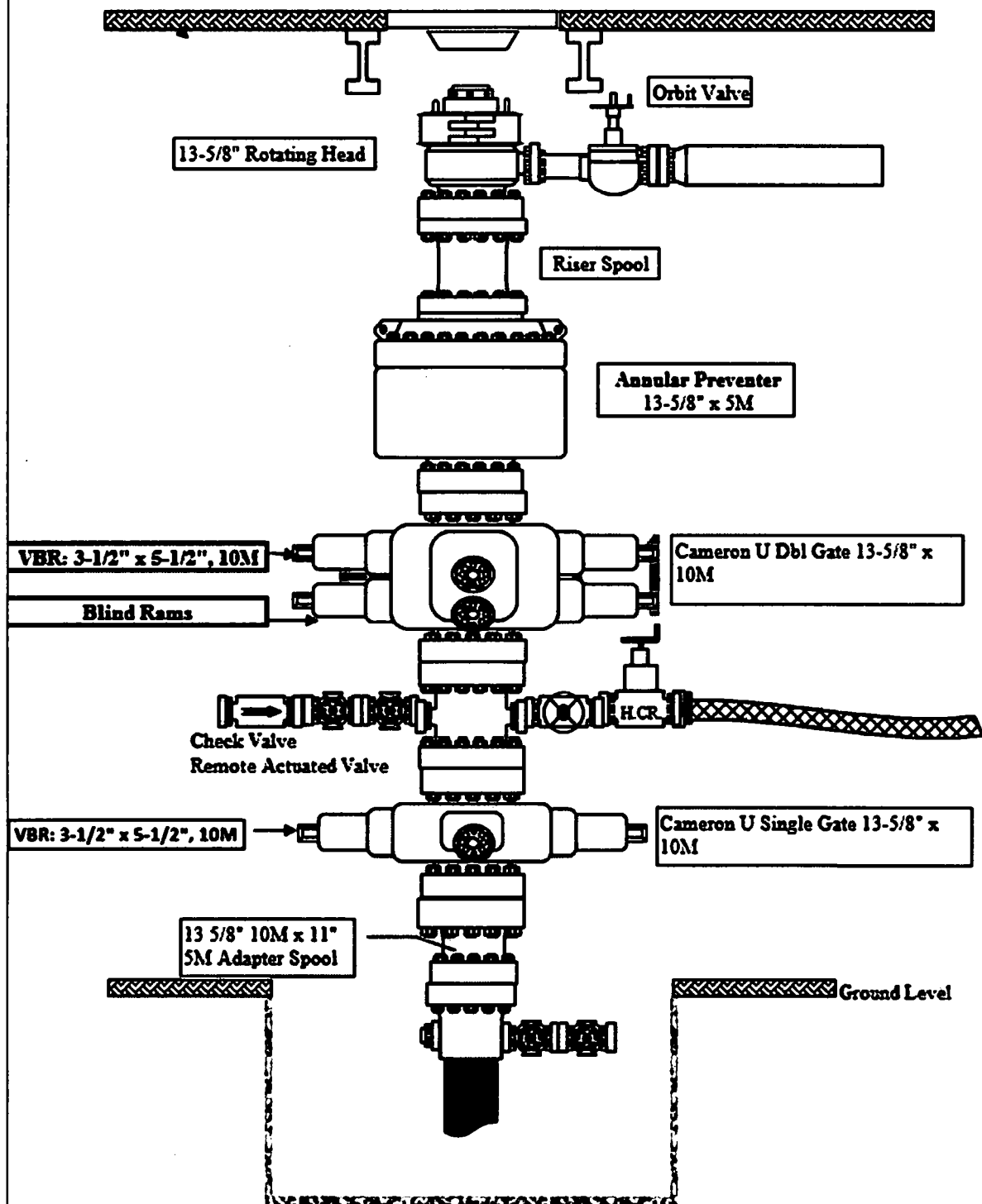

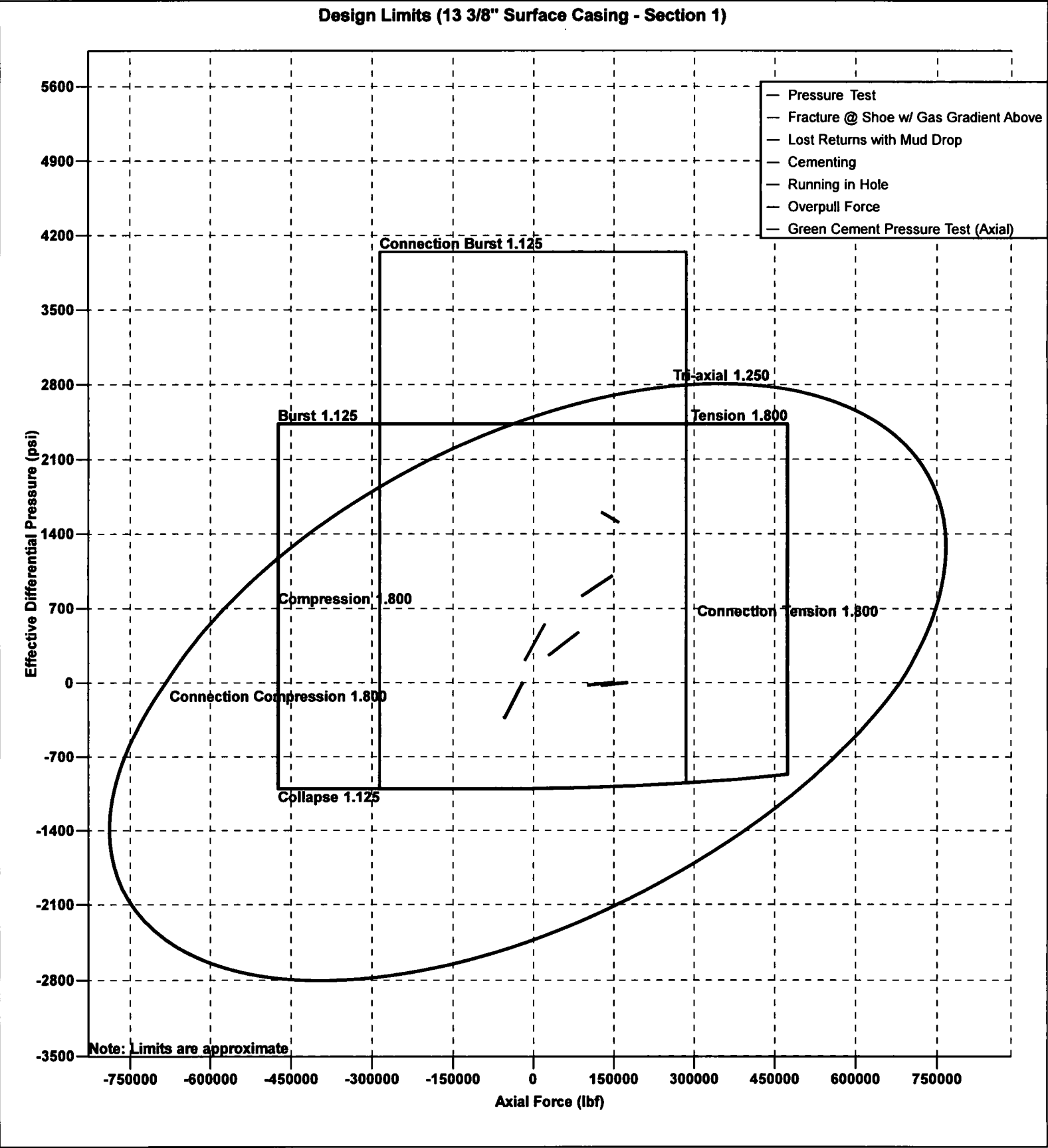

Design Limits (9 5/8" Intermediate Casing - Section 1)

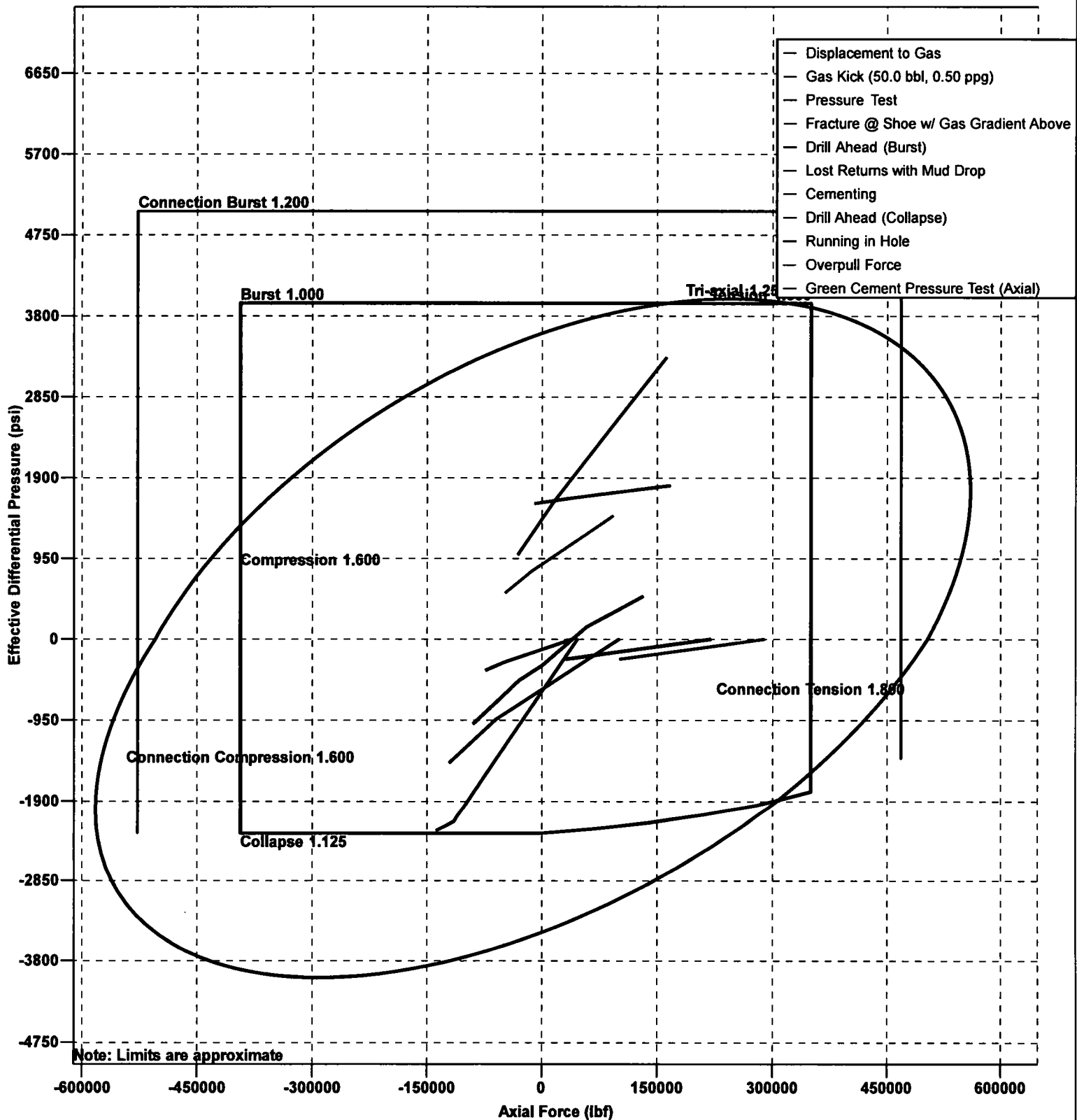

Design Limits (9 5/8" Intermediate Casing - Section 1)

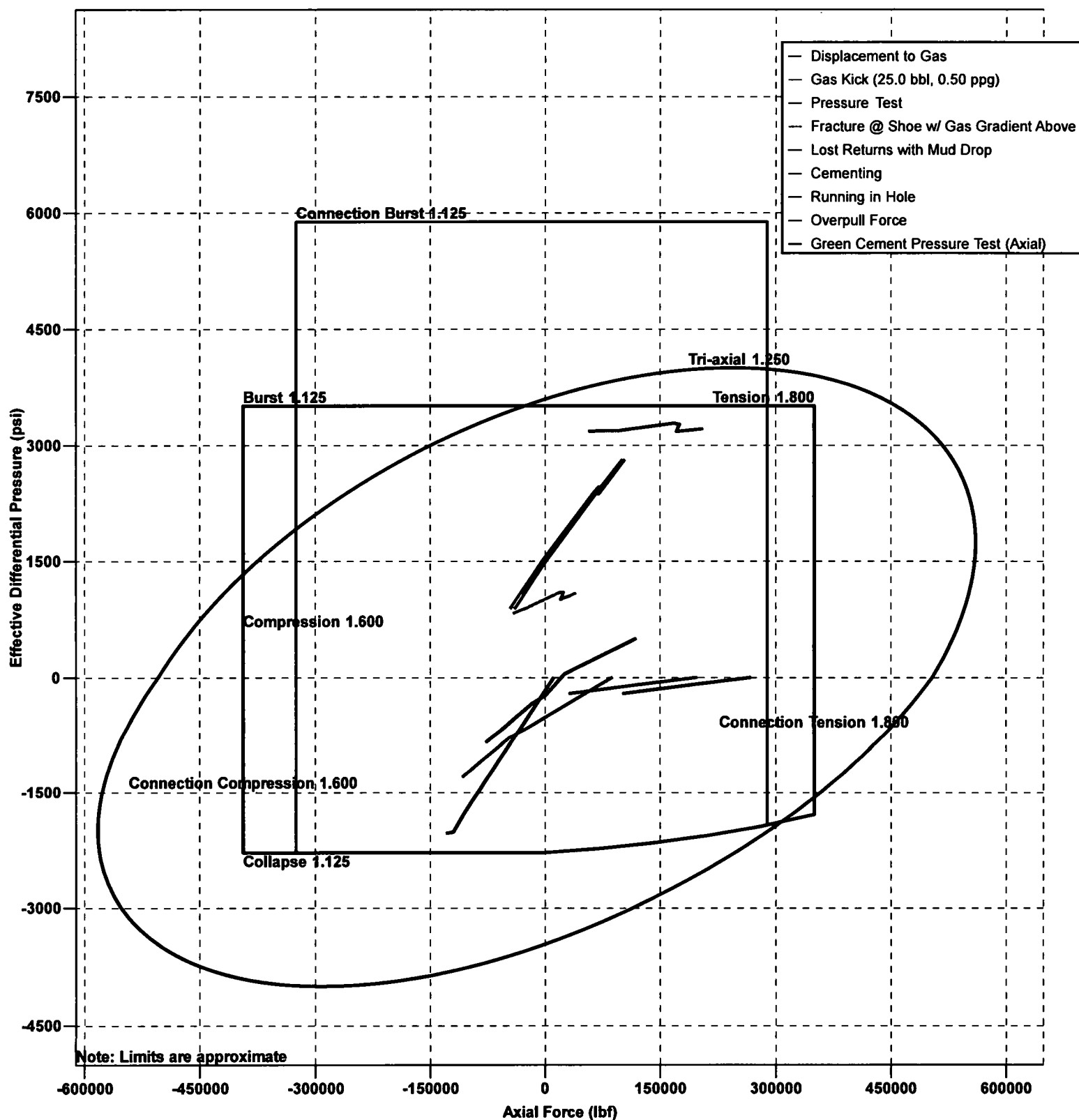

Design Limits (5 1/2" Production Casing - Section 1)

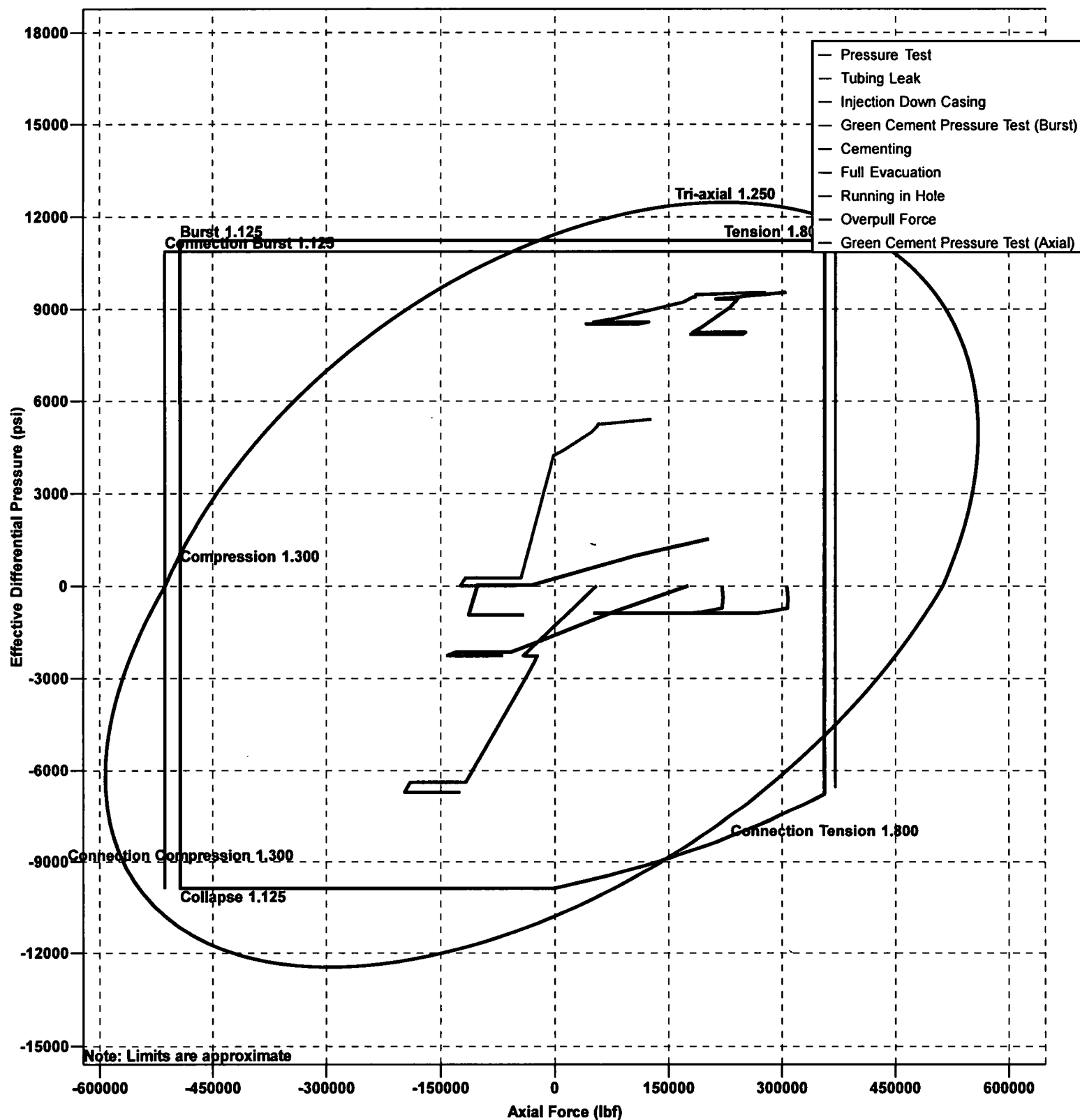

MARATHON OIL - H2S Preparedness and Contingency Plan Summary

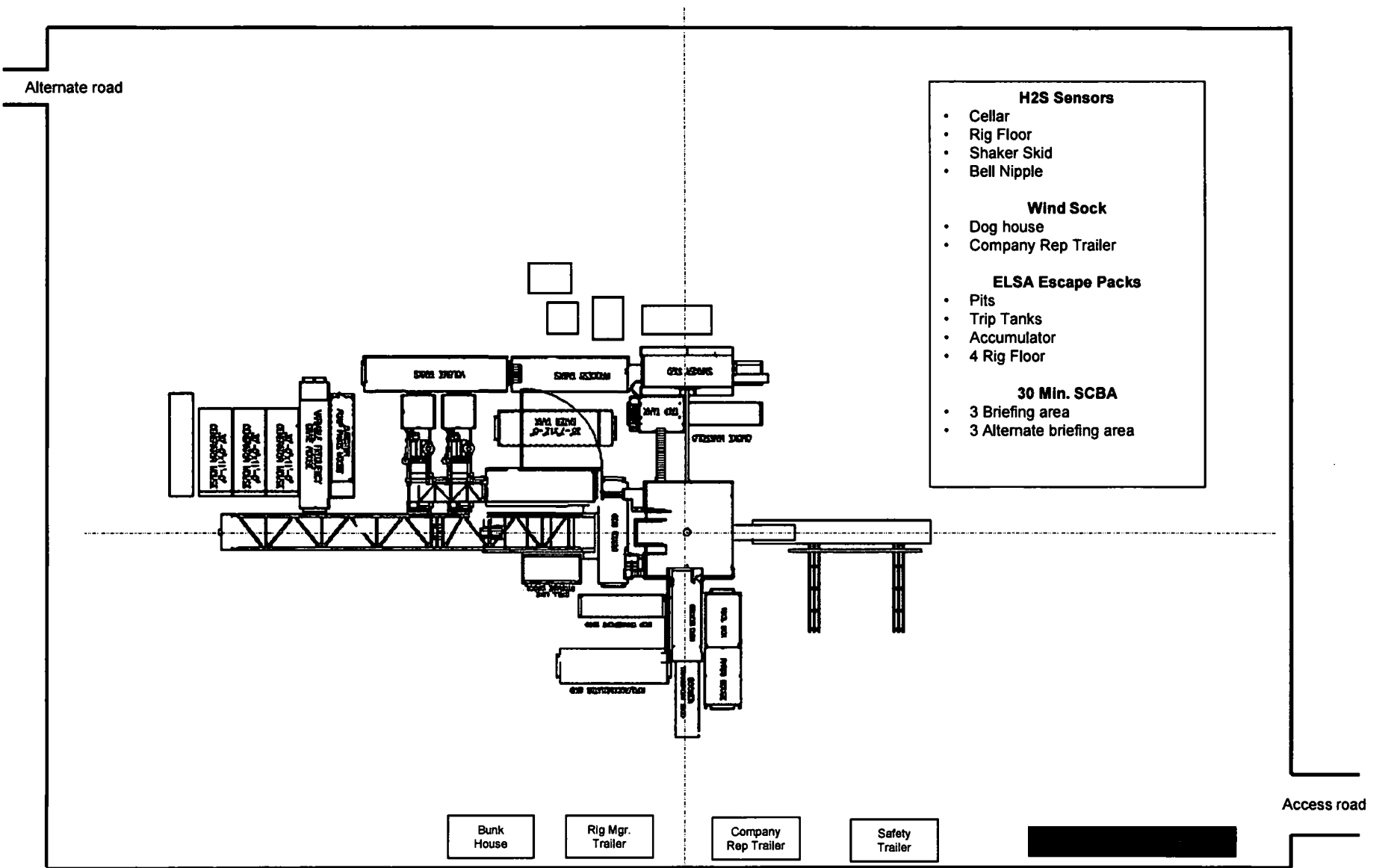

MARATHON OIL - FLEX III PAD (Closed Loop System)

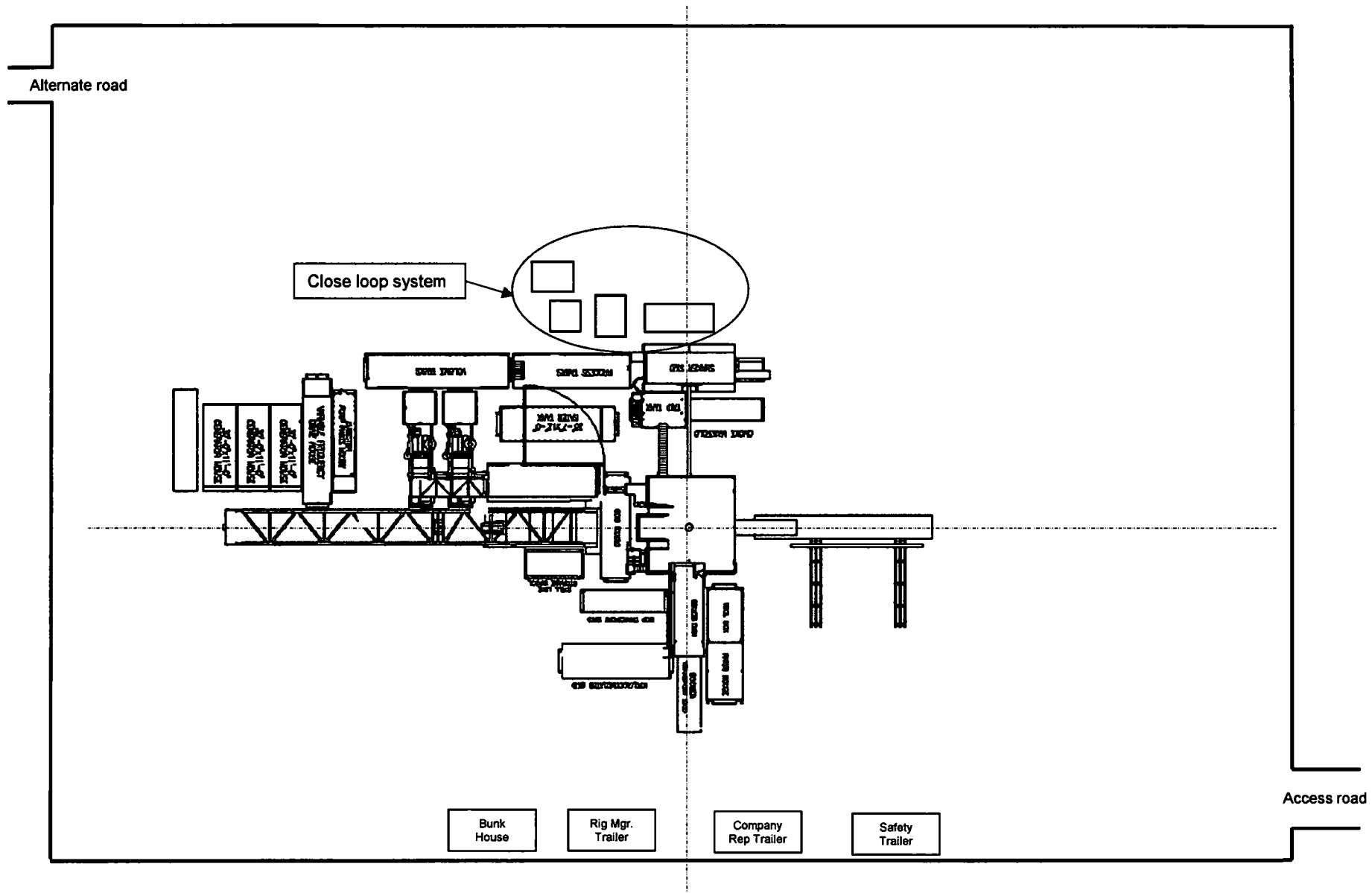

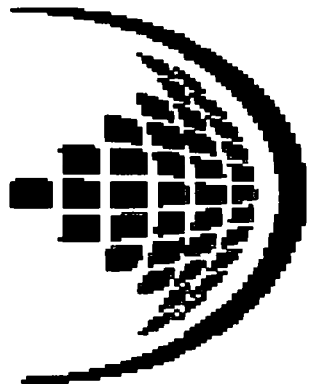

TOTAL SAFETY

MARATHON OIL COMPANY

FRIZZLE FRY F C 22-32-15

TB Well # 1H

WA Well # 2H

WXY Well # 7H

TBU Well # 5H

SHL: 273' FNL & 762' FWL of Unit Letter 'D', Section 15, T-22S, R-32E

BHL: 330' FSL & 330' FWL of Unit Letter 'M', Section 15, T-22S, R-32E

LEA County, New Mexico

Rig: H&P 423

2/23/2018

**EMERGENCY MEDICAL PROCEDURES
DO NOT PANIC
REMAIN CALM-THINK**

1. HOLD YOUR BREATH. (DO NOT INHALE, STOP BREATHING)
2. PUT ON BREATHING APPARATUS. (NOTE: DO NOT ATTEMPT RESCUE UNTIL YOU HAVE PUT ON BREATHING APPARATUS.)
3. REMOVE VICTIM (S) TO FRESH AIR AS QUICKLY AS POSSIBLE.
4. BE SURE YOU HAVE MOVED VICTIM OUT OF CONTAMINATED AREA BEFORE REMOVING YOUR RESPIRATOR.
5. APPLY MOUTH-TO-MOUTH ARTIFICIAL RESPIRATION, WHICH IS MORE EFFECTIVE, WHILE SOMEONE ELSE GETS THE OXYGEN RESUSCITATOR. RENDER OXYGEN RESUSCITATION ONLY IF PROPERLY TRAINED IN ITS USE.
6. PROVIDE FOR PROMPT TRANSPORTATION TO HOSPITAL AND CONTINUE GIVING ARTIFICIAL RESPIRATION IF NEEDED.
7. HOSPITAL (S) OR MEDICAL FACILITIES NEED TO BE INFORMED BEFOREHAND, OF THE POSSIBILITY OF H₂S GAS POISONING, NO MATTER HOW REMOTE THE POSSIBILITY IS.

Lea Regional Medical Center
5419 N Lovington Hwy, Hobbs, NM 88240
AMBULANCE
FIRE DEPARTMENT- HOBBS, NM
POLICE - HOBBS, NM

(575)492-5000

911

(575) 397-9308

(575) 397-9265

8. NOTIFY EMERGENCY-ROOM PERSONEL THAT THE VICTIM (S) HAVE POSSIBLY BEEN EXPOSED TO H₂S GAS POISONING.

**TOTAL SAFETY INC
1420 East Greene St.
Carlsbad, NM 88220**

**THIS H2S DRILLING OPERATIONS PLAN WAS
PREPARED BY: Sean Chamblee
Strategic Account Manager
Cell: 713-703-6295**

**TOTAL SAFETY INC
1420 East Greene St
Carlsbad, NM 88220
Phone: 432-561-5049**

H2S DRILLING OPERATIONS PLAN INDEX

- I. INTRODUCTION**
 - A. Oil Company Address and Legal Description of Well Site**
 - B. Directions to Well Site**
 - C. Purpose of Plan**
- II. LOCATION LAYOUT**
 - A. Location Map**
 - B. General & Specific Area Maps**
- III. SAFETY EQUIPMENT**
 - A. Safety Equipment Provided by TOTAL SAFETY INC.**
 - B. Type of Equipment and Storage Locations**
 - C. Maximum Number of People on Location at any one time**
- IV. OPERATING PROCEDURES**
 - A. Blowout Prevention Measures During Drilling**
 - B. Gas Monitoring Equipment**
 - C. Crew Training and Protection**
 - D. Metallurgical Considerations**
 - E. Mud Program and Treating**
 - F. Well Control Equipment**
- V. OPERATING CONDITIONS**
 - A. Definition of Warning Flags**
 - B. Circulating Out Kick (Wait and Weight Method)**
 - C. Coring Operations in H2S Bearing Zones**
- VI. EMERGENCY PROCEDURES**
 - A. Sounding Alarm**
 - B. Drilling Crew Actions**
 - C. Responsibilities of Personnel**
 - D. Steps to be Taken**
 - E. Company and Contract Personnel**
 - F. Leak Ignition**
 - G. General Equipment**

H. Critical Operations

VII. LIST OF APPENDICES

- A. Emergency and Medical Facilities**
- B. Law Enforcement Agencies and Fire Fighting Facilities**
- C. Well Control Specialists**
- D. Governmental Agencies**

VIII. RESIDENTS AND LANDOWNERS

- A. Radius of Exposure Map with Residences Shown**
- B. Residents Within Radius of Exposure and Telephone Numbers**

IX. ADDITIONAL INFORMATION

- A. Hydrogen Sulfide Essay**
- B. Hydrogen Sulfide Hazards**
- C. Toxicity Table**
- D. Treatment**
- E. Characteristics of H₂S**
- F. Safe Practices**

INTRODUCTION

H2S DRILLING OPERATIONS PLAN

This Drilling Operations Plan was written specifically for:

**MARATHON OIL COMPANY
3122 NATIONAL PARKS HIGHWAY
CALRSBAD, NM 88220**

Action Plan for Accidental Release of H2S

FRIZZLE FRY F C 22-32-15

TB Well # 1H

WA Well # 2H

WXY Well # 7H

TBU Well # 5H

LEA COUNTY, NM

Information, provisions and practices, as set forth in this plan, may be
subject to revision and/or updating.

02-23-2018

MARATHON OIL COMPANY
3122 NATIONAL PARKS HIGHWAY
CALRSBAD, NM 88220

FRIZZLE FRY F C 22-32-15
TB Well # 1H
WA Well # 2H
WXY Well # 7H
TBU Well # 5H

LEA COUNTY, NM

Directions:

FROM THE MARATHON OFFICE AT 411 TIDWELL ROAD , OTIS, NEW MEXICO, HEAD SOUTH ON TIDWELL ROAD TOWARD U. S. HIGHWAY 285 NORTH FOR 0.2 MILES. TURN LEFT ONTO U. S. HIGHWAY 285 SOUTH HEADING SOUTHEAST FOR 5.1 MILES TOWARD NEW MEXICO STATE ROAD .31. TURN LEFT ONTO NEW MEXICO STATE ROAD .31 HEADING EAST FOR 7.7 MILES TO NEW MEXICO STATE ROAD 128 EAST. TURN RIGHT ONTO NEW MEXICO STATE ROAD 128 EAST HEADING EAST FOR 18 MILES TO RED ROAD. TURN LEFT ONTO RED ROAD HEADING NORTH FOR 7.4 MILES TO MILLS RANCH ROAD . TURN RIGHT ONTO MILLS RANCH ROAD (A CALICHE ROAD) HEADING NORTHEAST FOR 4.01 MILES TO A TURN ON THE RIGHT. CONTINUE ON MILLS RANCH ROAD HEADING SOUTH FOR 1.8 MILES TO A CALICHE ROAD ON THE LEFT. TURN LEFT ON CALICHE ROAD HEADING NORTH TOWARD THE PAISANO FEDERAL #.3 FOR 0.9 MILES TO A "y" IN THE ROAD. KEEP LEFT ON PROPOSED LEASE ROAD FOR 1,000 FEET TO THE FRIZZLE FRY 22-32-15 WELL LOCATIONS

GPS Coordinates: 32.399820545, -103.66866126
LEA COUNTY, NEW MEXICO

PURPOSE OF PLAN: The purpose of this plan is to safeguard the lives of the public, contract personnel and company personnel in the event of equipment failure or disasters during drilling or completion operations in formations that may contain Hydrogen Sulfide Gas, H₂S.

As a precautionary measure, this Drilling Plan has been prepared to assure the safety of all concerned, should a disaster occur. However, the Oil Company Representative may have specified materials and practices for the drilling or completion of this well, which supercede the minimum requirements as outlined in this plan.

Definitions: For the purpose of this plan the following definitions are to be referred to:

Controlled Release – Any release that is planned and occurs during normal operations. A controlled release is managed per the procedures outlined in this section.

Uncontrolled Release – Any release that is unplanned and not immediately contained utilizing established shut-in procedures. An uncontrolled release is normally associated with a loss of well control.

SCBA – (Self Contained Breathing Apparatus) – A full-face mask respirator with a supplied positive pressure air source.

Donned SCBA – When it is required per this plan to “don” a SCBA, personnel will be 100% masked up and be on supplied breathing air.

SCBA On Person – When it is required per this plan to have SCBA “on person”, personnel will be required to wear the SCBA equipment - but not be masked up.

“Qualified Buddy” – Person who has been fit tested and is trained and is familiar with the requirements of donning an SCBA. This person will provide immediate assistance to another person who may be utilizing an SCBA or SkaPack in an IDLH atmosphere in the event of an emergency situation.

In Scope Personnel – Rig Personnel who will be working or otherwise present in potential H₂S release areas, including the rig floor, cellar, pits, and shaker areas. This would not include 3rd party contractors who do not have a function, besides evacuating the rig, during an emergency condition such as during a well control event or H₂S / LEL alarm. All qualified personnel that have a function to shut a well in during an emergency will be considered In-Scope per this plan

Out of Scope Personnel –. All personnel that are not in scope will be Out of Scope per the definition of this plan

H₂S Office – Onsite office trailer space or vehicle that will be designated as the H₂S office

Marathon H2S Plan Custodian – Marathon HES Advisor, Supervisor or Technician that has been specifically assigned per the authorization page of this plan to maintain this document.

NEW ROAD SURVEY PLAT

FRIZZLE FRY FEDERAL 22-32-15

SFC. 15 TWP. 22-S RGE. 32-E

SURVEY: N.M.P.M.

COUNTY: LEA

OPERATOR: MARATHON OIL PERMIAN LLC

U.S.G.S. TOPOGRAPHIC MAP; THE DIVIDE, N.M.

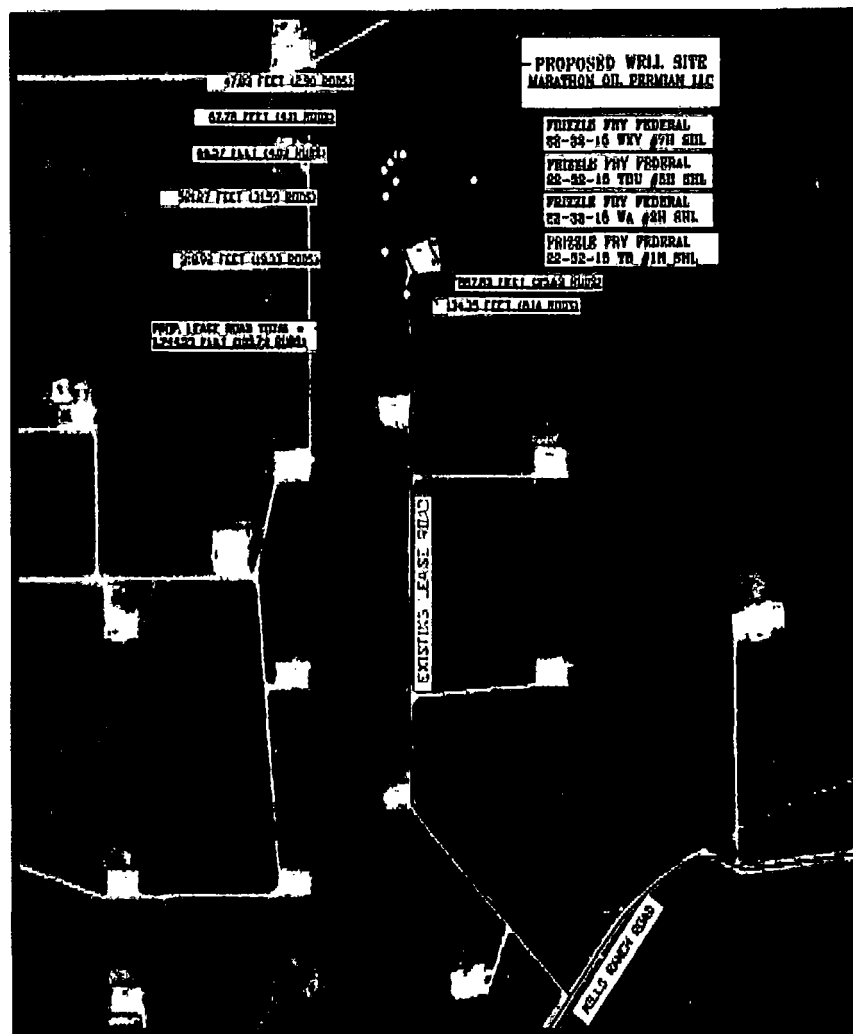

LEGEND

SCALE: 1" = 1,000'

PROPOSED WELL PAD _____

ARCH SURVEY LIMITS — — —

EXISTING LEASE ROAD —————

PROPOSED LEASE ROAD

SECTION LINE

PI/BEND O

WELLS •

PREPARED BY:
E-SQUARED GLOBAL, LLC
1000 LOUISVILLE AVENUE, MONROE, LA 71201
515-883-8900 OFFICE
JOB No. R3033

WELL PAD LOCATION VERIFICATION MAP

FRIZZLE FRY FEDERAL 22-32-15

SEC. 15 TWP. 22-S RQE. 32-E

SURVEY: N.M.P.M.

COUNTY: LEA

OPERATOR: MARATHON OIL PERMIAN LLC

U.S.G.S. TOPOGRAPHIC MAP: THE DIVIDE, N.M.

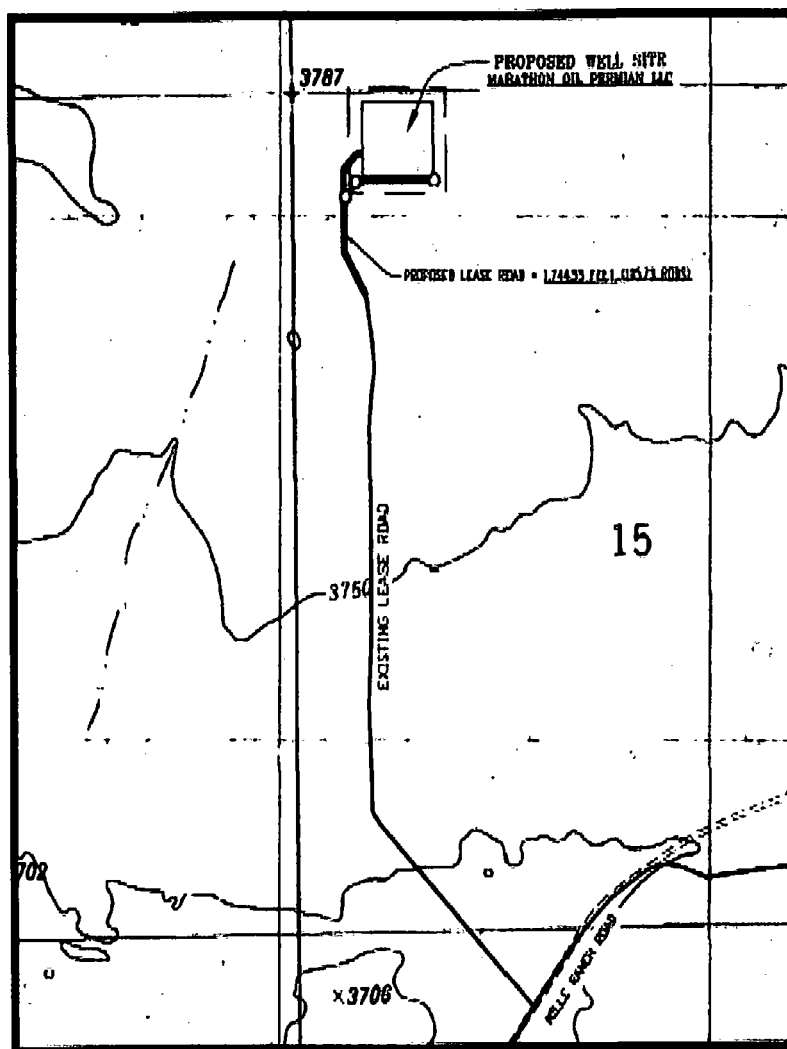

SCALE: 1" = 1,000'
CONTOUR INTERVAL = 10'

PREPARED BY:
H-SQUARED GLOBAL, LLC
1909 LOUISVILLE AVENUE, MONROE, LA 71001
818-283-6060 OFFICE
JOD No. 00000

SAFETY EQUIPMENT

All H2S related Safety Equipment must be installed, tested and Operational at a depth of 500 feet above, or 3 days prior to penetrating the first zone expected to contain H2S.

SAFETY EQUIPMENT PROVIDED BY TOTAL SAFETY INC.

<u>QTY</u>	<u>EQUIPMENT</u>
6 each	30-minute self-contained breathing apparatus
6 each	ELSA Escape Packs
1 Lot	Sufficient low-pressure airline hose with quick connects
1	6 Channel fixed H2S monitor
4	H2S Sensors (Loc determined at rig up – General: Cellar, Shale Shaker, floor/driller area)
4	Explosion proof Alarm Station (1-Drill Floor, 1- Pits/Shakers, 1- Generators, 1 Quarters area)
10	Personal H2S Monitors
1	Gastec pump type gas detector
Set	Various range of H2s & SO2 detector tubes
2 each	Windsocks w/frames and poles
1 Set	H2S and briefing area signs
1 Set	Well condition signs and flags
1	Flare Gun & Flares

TYPE OF EQUIPMENT AND STORAGE LOCATIONS

1. There will be six 30-minute self-contained breathing apparatus on location. They will be positioned as follows: Two at Briefing Area #1 Two at Briefing Area #2, Two at rig dog house. SCBA Facepieces will be equipped with voice amplifiers for effective means of communication when using protective breathing apparatus.
2. There will be six Escape-type packs on location. One for the Derrickman. One on the Shaker. One at the bottom of rig dog house stairway and spares.
3. A Gastec, pump type, gas detector with low and high range detector tubes for H₂S and SO₂ will be located in the doghouse
4. Two Briefing Areas will be designated at opposite ends of the location.
5. The Briefing Area most upwind is designated as the Safety Briefing Area #1. In an emergency, personnel must assemble at this upwind area for instructions from their supervisor.
6. The H₂S 'Safety' trailer provided by Total Safety, Inc. will contain a cascade system of at least 5 each -300 C.F. air cylinders that will provide a continuous air supply to air lines located on the rig. Note: This trailer will **Only** be provided if H₂S conditions require the use of the Air Trailer. (If Required)
7. Two windsocks will be installed so as to be visible from all parts of the location.
8. A well condition warning sign will be displayed at the location entrance to advise of current operating conditions. The condition signs must be at least 200' from the entrance but not more than 500' away.
9. A list of emergency telephone numbers will be kept on rig floor, tool pusher's trailer, the Oil Company's trailer and in the "safety" trailer (if Provided).

10. The primary means of communication will be cell phones.
11. A barricade will be available to block the entrance to location should an emergency occur. In most cases the use of a vehicle is used to block the entrance.
12. A 6-channel H₂S monitor will be located in the doghouse. The 3 sensors will be installed: one on the shale shaker, one at the Cellar, one at the rig floor.
13. An undulating high and low pitch siren and light will be installed on the derrick "A" leg.
14. If H₂S concentration reach 10 ppm an explosion-proof bug blower (fan) will be installed under the rig floor to disperse possible accumulations of H₂S.
15. Any time it is necessary to flare gas containing H₂S, a Sulfur Dioxide monitor or Detector tubes will be used to determine SO₂ concentrations.
16. A flare gun with flares will also be provided in the event it is necessary to ignite the well from a safe distance.

OPERATING PROCEDURES

BLOWOUT PREVENTION MEASURES DURING DRILLING

1. Blowout Prevention Requirements:

All BOP equipment shall meet the American Petroleum Institute specifications as to materials acceptable for H₂S service and tested accordingly (or to BLM specifications).

2. Drilling String Requirements:

All drill string components are to be of material that meets the American Petroleum Institute's specifications for H₂S service. All drill string components should be inspected to IADC critical service specifications prior to running in well.

GAS MONITORING EQUIPMENT

1. A continuous H₂S detection system, consisting of three H₂S detectors and an audible/visual warning system will be in operating during all phases of this H₂S Drilling Operations Plan. The detection system will be adjusted and calibrated such that an H₂S exposure of 10 ppm or higher (at any sensor) will trigger the audible and visual portion (wailing or yelping siren) of the warning system (i.e. H₂S continually present at or above threshold levels) a trained operator or H₂S supervisor will monitor the H₂S detection system.

2. When approaching or completing H₂S formations, crewmembers may attach personnel H₂S monitors to their person.

3. Hand held H₂S sampling gas detectors will be used to check areas not covered by automatic monitoring equipment.

CREW TRAINING AND PROTECTION

1. All personal working at the well site will be properly trained in accordance with the general training requirements outlined in the API Recommended Practices for Safe Drilling of Wells Containing H₂S. The training will cover, but will not be limited to, the following:

- a. General information of H₂S AND SO₂ GAS
- b. Hazards of these gases
- c. Safety equipment on location
- d. Proper use and care of personal protective equipment
- e. Operational procedures in dealing with H₂S gas
- f. Evacuation procedures
- g. First aid, reviving an H₂S victim, toxicity, etc.
- h. Designated Safe Briefing Areas
- i. Buddy System
- j. Regulations
- k. Review of Drilling Operations Plan

2. Initial training shall be completed when drilling reaches, a depth of 500' above or 3 days prior to penetrating (whichever comes first) the first zone containing or expected to contain H₂S. It must also include a review of the site specific Drilling Operations Plan and, if applicable, the Public Protections Plan.

3. Weekly H₂S and well control drills for all personnel on each working crew shall be conducted.

4. All training sessions and drills shall be recorded on the driller's log or its equivalent.

5. Safety Equipment:

As outlined in the Safety Equipment index, H₂S safety protection equipment will be available to/or assigned each person on location.

6. One person (by job title) shall be designated and identified to all on-site personnel as the person primarily responsible for the overall operation of the on-site safety and training programs. This will be the PIC

METALLURGICAL CONSIDERATIONS

1. Steel drill pipe used in H₂S environments should have yield strength of 95,000psi or less because of potential embrittlement problems. Must conform to the current National Association of Corrosion Engineers (NACE) Standard MR-0175-90, Material Requirement, Sulfide Stress Cracking Resistant Metallica Material for Oil Field Equipment. Drill stem joints near the top of the drill string are normally under the highest stress levels during drilling and do not have the protection of elevated down hole temperatures. These factors should be considered in design of the drill string. Precautions should be taken to minimize drill string stress caused by conditions such as excessive dogleg severity, improper torque, whip, abrasive wear or tool joints and joint imbalance. American Petroleum Institute, Bulletin RR 7G, will be used as a guideline for drill string precautions.
2. Corrosion inhibitors may be applied to the drill pipe or to the mud system as an additional safeguard.
3. Blowout preventors should meet or exceed the recommendations for H₂S service as set forth in the latest edition of API RI 53.

MUD PROGRAM AND TREATING

1. It is of utmost importance that the mud be closely monitored for detection of H₂S and reliability of the H₂S treating chemicals.
2. Identification and analysis of sulfides in the mud and mud filtrates will be carried out per operators prescribed procedures.
3. The mud system will be pre-treated with Zinc Carbonate, Ironite Sponge or similar chemicals of H₂S control prior to drilling into the H₂S bearing formation. Sufficient quantities of corrosion inhibitor should be on location to treat the drill string during Drill Stem Test Operations. Additionally, Aqua Ammonia should be on hand to treat the drill string for crew protection, should H₂S be encountered while tripping string following drill stem testing

WELL CONTROL EQUIPMENT

1. Flare System

a. A flare system shall be designed and installed to safely gather and burn H₂S Bearing gas.

1. Flare lines shall be located as far from the operating site as feasible and in a manner to compensate for wind changes.

2. The flare line mouth shall be located not less than 150' from wellbore.

3. Flare lines shall be straight unless targeted with running tees.

4. Flare Gun & Flares to ignite the well

2. Remote Controlled Choke

a. A remote controlled choke shall be installed for all H₂S drilling and where feasible for completion operations. A remote controlled valve may be used in lieu of this requirement for completions operations.

3. Mud-gas separators and rotating heads shall be installed and operable for all exploratory wells.

OPERATING CONDITIONS

A Well Condition Sign and Flag will be posted on all access roads to the location. The sign shall be legible and large enough to be read by all persons entering the well site and be placed a minimum of 200' but no more than 500' from the well site which allows vehicles to turn around at a safe distance prior to reaching the site.

DEFINITION OF WARNING FLAGS

1. Condition:
GREEN-NORMAL OPERATIONS
Any operation where the possibility of encountering H₂S exists but no H₂S has been detected.
2. Condition:
YELLOW-POTENTIAL DANGER, CAUTION
Any operation where the possibility of encountering H₂S exists and in all situations where concentrations of H₂S are detected in the air below the threshold level (10ppm)
 - a. Cause of condition:
 - *Circulating up drill breaks
 - *Trip gas after trip
 - *Circulating out gas on choke
 - *Poisonous gas present, but below threshold concentrations
 - *Drill stem test
 - b. Safety Action:
 - *Check safety equipment and keep it with you
 - *Be alert for a change in condition
 - *Follow instructions
3. Condition:
RED-EXTREME DANGER
Presence of H₂S at or greater than 10ppm. Breathing apparatus must be worn.
 - a. Safety action:

***MASK UP.** All personnel will have protective breathing equipment with them. All nonessential personnel will move to the Safe Briefing Area and stay there until instructed to do otherwise. All essential Qualified Personnel, using the "Buddy System" (those necessary to maintain control of the well) will don breathing apparatus to perform operations related to well control.

The decision to ignite the well is the responsibility of the operator's on-site representative and should be made only as a last resort, when it is clear that:

- *human life is endangered**
- *there is no hope of controlling the well under prevailing conditions**

Order evacuation of local people within the danger zone. Request help from local authorities, State Police, Sheriff's Dept. and Service Representative.

CIRCULATING OUT KICK (WAIT AND WEIGHT METHOD)

If it is suspected that H₂S is present with the gas whenever a kick is taken, the wait and weight method of eliminating gas and raising the mud will be followed.

1. Wait and Weight Method:

a. The wait and Weight Method is:

- *increase density of mud in pits to 'kill' weight mud.**
- *open choke and bring pump to initial circulating pressure by holding casing pressure at original valve until pump is up to predetermined speed.**
- *when initial circulating pressure is obtained on drill pipe, zero pump stroke counter and record time.**
- *reduce drill pipe pressure from initial circulating pressure to final circulating pressure by using pump strokes and/or time according to graph**
- *when 'kill' weight mud is at the bit, hold final circulating pressure until kill weight mud is to surface.**

b. If a kick has occurred, the standard blowout procedure will be followed and the wait and weight method will be used to kill the well. When the well has been put on the choke and circulation has been established, the following safety procedure must be established.

- *determine when gas is anticipated to reach surface.**

- *all non-essential personnel must be moved to safe briefing area
- *all remaining personnel will check out and keep with them their protective breathing apparatus.
- *mud men will see that the proper amount of H₂S scavenging chemical is in the mud and record times checked
- *make sure ignition flare is burning and valves are open to designated flare stacks

CORING OPERATIONS IN H₂S BEARING ZONES

1. Personal protective breathing apparatus will be worn from 10 to 15 stands in advance of retrieving the core barrel. Cores to be transported should be sealed and marked to the presence of H₂S.
 - a. Yellow Caution Flag will be flown at the well condition sign.
 - b. The "NO SMOKING" rule will be enforced

DRILL STEM TESTING OF H₂S ZONES

1. The DST subsurface equipment will be suitable for H₂S service as recommended by the API
2. Drill stem testing of H₂S zone will be conducted in daylight hours
3. All non-essential personnel will be moved to an established safe area or off location
4. The "NO SMOKING" rule will be enforced
5. DST fluids will be circulated through a remote controlled choke and a separator to permit flaring of gas. A continuous pilot light will be used.
6. A yellow or red flag will be flown at entrance to location depending on present gas condition
7. If warranted, the use of Aqua Ammonia for neutralizing the toxicity of H₂S from drill string
 - a. During drill stem tests adequate Filming Amine for H₂S corrosion and Aqua Ammonia for neutralizing H₂S should be on location.
8. On completion of DST, if H₂S contaminated formation fluids or gases are present in drill string, floor workers will be masked up before test valve is removed from drill string and continue "mask

on" conditions until such time that readings in the work area do not exceed 10ppm of H₂S gas.

EMERGENCY PROCEDURES

SOUNDING ALARM

In case of an alarm the crews will muster up at the designated area. Total Safety will be dispatched with (2) HES Techs who are to go in under protective breathing air and check the alarm readings and sniff ambient air for the presence of H₂S.

By no means are the Co. Rep or HES Advisor to go in under air with the HES Tech. If there is another method in place where the Rig Manager is to go in with the Tech we need to ensure that the rig company has cleared them and that they are properly trained.

1. The fact is to be instilled in the minds of all rig personnel that the sounding alarm means only one thing: H₂S IS PRESENT. Everyone is to proceed to his assigned station and the contingency plan is put into effect.

DRILLING CREW ACTIONS

1. All personnel will don their protective breathing apparatus. The driller will take necessary precautions as indicated in operating procedures.
2. The Buddy system will be implemented. All personnel will act upon directions from the operator's on-site representative.
3. If there are non-essential personnel on location, they will move off location.
4. Entrance to the location will be patrolled, and the proper well condition flag will be displayed at the entrance to the location.

RESPONSIBILITIES OF PERSONNEL

In order to assure the proper execution of this plan, it is essential that one person be responsible for and in complete charge of implementing these procedures. The responsibility will be as follows:

1. The operator's on-site representative or his assistant
2. Contract Tool Pusher

STEPS TO BE TAKEN

In the event of an accidental release of a potentially hazardous volume of H₂S, the following steps will be taken:

1. Contact by the quickest means of communications: the main offices of Oil Company & Contractor as listed on the preceding page.
2. An assigned crewmember will blockade the entrance to the location. No unauthorized personnel will be allowed entry into the location.
3. The operator's on-site representative will remain on location and attempt to regain control of the well.
4. The drilling company's rig superintendent will begin evacuation of those persons in immediate danger. He will begin by telephoning residents in the danger zone. In the event of no contact by telephoning, the tool pusher will proceed at once to each dwelling for a person-to-person contact. In the event the tool pusher cannot leave the location, he will assign a responsible crewmember to proceed in the evacuation off local residents. Upon arrival, the Sheriff's Department and TOTAL SAFETY personnel will aid in further evacuation.

LEAK IGNITION

Leak Ignition procedure: (used to ignite a leak in the event it becomes necessary to protect the public)

1. Two men, the operator's on-site representative and the contractor's rig superintendent or TOTAL SAFETY's representative(s), wearing self-contained pressure demand air masks must determine the perimeter of the flammable area. This should be done with one man using an H₂S detector and the other one using a flammable gas detector. The flammable perimeter should be established at 30% to 40% of the lower flammable limits.
2. After the flammable perimeter has been established and all employees and citizens have been removed from the area, the ignition team should move to the up-wind area of the leak perimeter and fire a flare into the area if the leak isn't ignited on the first attempt, move in 20 to 30 feet and fire again. Continue moving in and firing until the leak is ignited or the flammable gas detector indicates the ignition

team is moving into the hazardous area. If trouble is incurred in igniting the leak by firing toward the leak, try firing 40 degrees to 90 degrees to each side of the area where you have been firing. If still no ignition is accomplished ignite the copper line burner and push it into the leak area. This should accomplish ignition. If ignition is not possible due to the makeup of the gas, the toxic leak perimeter must be established and maintained to insure evacuation is completed and continue until the emergency is secure.

3. The following equipment and man-power will be required to support the ignition team:
 - a. one flare gun with flares
 - b. four pressure demand air packs
 - c. two nylon ropes tied to the ignition team
 - d. two men in a clear area equipped with air packs
 - e. portable propane bottle with copper line
4. The person with the final authority to ignite the well.

GENERAL EQUIPMENT

1. Two areas on the location will be designated as Briefing Areas. The one that is upwind from the well will be designated a the "Safe Briefing Area"
2. In the case of an emergency, personnel will assemble in the upwind area as per prior instructions from the operator's representative.
3. The H2S "Safety" trailer provide by TOTAL SAFETY will contain 10 air cylinders, a resuscitator, one 30-minute air pack and will have a windsock.
4. Two other windsocks will be installed.
5. A condition warning sign will be displayed at the location entrance.
6. A list of emergency telephone numbers will be kept on the rig floor, tool pusher's trailer and the Oil Company's trailer.
7. Two barricades will be available to block the entrance to location.
8. An undulating high and low pitch siren will be installed.
9. A telephone line or mobile phone will be available at the well site for incoming and outgoing communications.

CRITICAL OPERATIONS

These guidelines will be implemented during H2S alarms on drilling locations with the intent of minimizing catastrophic damage of “**critical tasks**” **ONLY** and exposure of field personnel (e.g. cement in the stack).

We will wait on Total Safety (or H2S Safety Company) for all other alarm events that aren't defined as “critical”.

- 1.) H2S alarm sounds, crews secure well, and muster based off of wind direction. MOC Operation, MOC Safety, and H2S service company notification will be made and representative from the H2S Service Company is in route to location.
- 2.) Two qualified in scope personnel will don SCBA, utilizing the "buddy system", and respond to area of H2S alarm location to verify the presence of H2S utilizing hand held four gas analyzer or other approved and provided method.
- 3.) If no H2S is found, the “all clear” will be authorized by the Marathon Oil Drilling Superintendent and HES to resume operations. H2S service company will still be required to respond.

Note: Personnel will return to muster area awaiting H2S service company and additional equipment if H2S is verified.

Note: Personnel will be trained annually on H2S and the elements of this guideline. The MOC HES Advisor and Co Man will receive hands on training from a H2S service company field tech, on how to properly identify the location of the alarming sensor, and the proper method for checking the alarmed area.

APPENDICES

EMERGENCY & MEDICAL FACILITIES:

Marathon Oil Corporation Emergency Numbers			
Brent Evans	Drilling Manager	blevans@marathonoil.com	832 967-8474
Mark Bly	Drilling Superintendent	permiansuper@marathonoil.com	281-840-0467
Chad Butler	Drilling Superintendent	permiansuper@marathonoil.com	281-840-0467
Jacob Beaty	Drilling Engineer	jabeaty@marathonoil.com	713-296-1915
Noah Adams	HES Professional	njadams@marathonoil.com	713-591-4068
Nick Rogers	Lead HES Advisor	permiansuper@marathonoil.com	281-659-3734
Scott Doughty	Lead HES Advisor	permiansuper@marathonoil.com	281-659-3734
H&P 480	Company Man	Hp480@marathonoil.com	281-768-9946
H&P 498	Company Man	Hp498@marathonoil.com	281-745-0771
H&P 441	Company Man	Hp441@marathonoil.com	
H&P 423	Company Man	Hp423@marathonoil.com	
H&P 480	HES Advisor	Hp480hes@marathonoil.com	
H&P 498	HES Advisor	Hp498hes@marathonoil.com	
H&P 441	HES Advisor	HP441hes@marathonoil.com	
H&P 423	HES Advisor	Hp423hes@marathonoil.com	

Emergency Services Area Numbers: Or Call 911			
Sheriff (Eddy County, NM)	575-887-7551	New Mexico Poison Control	800-222-1222
Sheriff (Lea County, NM)	575-396-3611	Border Patrol (Las Cruces, NM)	575-528-6600
New Mexico State Police	575-392-5580/5588	Energy Minerals & Natural Resources Dept.	575-748-1283
Carlsbad Medical Center	575-887-4100	Environmental Health Dept.	505-476-8600
Lea Regional Medical Center	575-492-5000	OSHA (Santa Fe, NM)	505-827-2855
Police (Carlsbad, NM)	575-885-2111		
Police (Hobbs, NM)	575-392-9265		
Fire (Carlsbad, NM)	575-885-3124		
Fire (Hobbs, NM)	575-397-9308		
Ambulance Service	911	TOTAL SAFETY H2S – SAFETY SERVICES	432-561-5049

1. For Life Flight, 1st dial "911" They will determine nearest helicopter and confirm the need for helicopter.

RESIDENTS AND LANDOWNERS

AERIAL SATELLITE MAP



RESIDENCE

THERE ARE NO RESIDENCE WITHIN 1 MILE RADIUS OF WELL LOCATION.

ADDITIONAL INFORMATION

A. HYDROGEN SULFIDE ESSAY

A deadly enemy of those people employed in the petroleum industry, this gas can paralyze or kill quickly. At least part of the answer lies in education in the hazards, symptoms, characteristics, safe practices, treatment, and the proper use of personal protective equipment.

B. HYDROGEN SULFIDE HAZARDS

The principal hazard to personnel is asphyxiation or poisoning by inhalation. Hydrogen Sulfide is a colorless, flammable gas having an offensive odor and a sweetish taste. It is highly toxic and doubly hazardous because it is heavier than air (specific gravity = 1.19). Its offensive odor, like that of a rotten egg, has been used as an indicator by many old timers in the oil field, but is not a reliable warning of the presence of gas in a dangerous concentration because people differ greatly in their ability to detect smells. Where high concentrations are encountered, the olfactory nerves are rapidly paralyzed, diluting the sense of smell as a warning indicator. A concentration of a few hundredths of one percent higher than that causing irritation can cause asphyxia and death—in other words there is a very narrow margin between consciousness and unconsciousness, and between unconsciousness and death.

Where high concentrations cause respiratory paralysis, spontaneous breathing does not return unless artificial respiration is applied. Although breathing is paralyzed the heart may continue beating for ten minutes after the attack.

C. PHYSIOLOGICAL SYSTEMS

ACUTE: results in almost instantaneous asphyxia, with seeming respiratory paralysis, acute poisoning, or strangulation, may occur after even a few seconds inhalation of high concentration and results in panting respiration, pallor, cramps, paralysis and almost immediate loss of consciousness with extreme rapidity from respiratory and cardiac paralysis. One breath of a sufficiently high concentration may have this result.

SUBACUTE: RESULTS IN IRRITATION, PRINCIPALLY OF THE EYES, PERSISTENT COUGH, TIGHTENING OR BURNING IN THE CHEST AND SKIN IRRITATION FOLLOWED BY DEPRESSION OF THE CENTRAL NERVOUS SYSTEM. The eye irritation ranges in severity from mild conjunctivitis to swelling and bulging of the conjunctiva photophobia (abnormal intolerance of light) and temporary blindness.

D. TREATMENT

1. Victim should be removed to fresh air immediately by rescuers wearing respiratory protective equipment. Protect yourself while rescuing.
2. If the victim is not breathing, begin immediately to apply artificial respiration. (See other chart for the chances for life after breathing has stopped.) If a resuscitator is available let another employee get it and prepare for use.
3. Treat for shock, keep victim warm and comfortable
4. Call a doctor, in all cases, victims of poisoning should be attended by a physician.

E. CHARACTERISTICS OF H₂S

1. Extremely Toxic (refer to chart for toxicity of Hydrogen Sulfide).
2. Heavier than air. Specific gravity= 1.19.
3. Colorless, has odor of rotten eggs.
4. Burns with a blue flame and produces sulfur Dioxide (SO₂) gas, which is very irritating to eyes and lungs. The SO₂ is also toxic and can cause serious injury.
5. H₂S is almost as toxic as hydrogen cyanide.
6. H₂S forms explosive mixture, with air between 4.3% and 46% by volume.
7. Between 5 and 6 times as toxic as carbon monoxide.
8. Produces irritation to eyes, throat, and respiratory tract.
9. Threshold Limit Value (TLV) maximum of eight hours exposure without protective respiratory equipment-10ppm.

F. SAFE PRACTICES

If you are faced with an H₂S problem in your operations, the following safe practices are recommended:

1. Be absolutely sure all concerned are familiar with the hazards concerning H₂S and how to avoid it.
2. All employees should know how to operate and maintain respiration equipment.
3. Be able to give and demonstrate artificial respiration.
4. Post areas where there is poisonous gas with suitable warning signs.
5. Be sure all new employees are thoroughly schooled before they are sent to the field-tomorrow may be too late.
6. Teach men to avoid gas whenever possible-work on the windward side, have fresh air mask available.
7. Never let bad judgment guide you-wear respiratory equipment when gauging tanks, etc. Never try to hold your breath in order to enter a contaminated atmosphere.
8. In areas of high concentration, a two-man operation is preferred.
9. Never enter a tank, cellar or other enclosed place where gas can accumulate without proper respiratory protective equipment and a safety belt secured to a lifeline held by another person outside.
10. Always check out danger areas first with H₂S detectors before allowing anyone to enter. **DO NOT TRY TO DETERMINE THE PRESENCE OF GAS BY its ODOR.**
11. Wear proper respiratory equipment for the job at hand. Never take a chance with equipment with which you are unfamiliar. If in doubt, consult your supervisor.
12. Carry out practice drills every month with emergency and maintenance breathing air equipment. Telling or showing a group how to operate equipment is not enough-make them show you.
13. Maximum care should be taken to prevent the escape of fumes into the air of working places by leaks, etc.
14. Communication such as radio and telephones should be provided for those people employed where H₂S may be present.

TOXICITY OF HYDROGEN SULFIDE TO MEN

<u>H₂S Per Cent (PPM)**</u>	<u>0 - 2 Minutes</u>	<u>0 - 15 Minutes</u>	<u>15 - 30 Minutes</u>	<u>30 Minutes to 1 hour</u>	<u>1 - 4 Hours</u>	<u>4 - 8 Hours</u>	<u>4 - 48 Hours</u>
0.005 (50) 0.010 (100)				Mild Conjunctiv- ities; respiratory tract irritation			
0.010 (100) 0.015 (150)		Coughing; irritation of eyes; loss of sense of smell	Disturbed respiration; pain in eyes; sleepiness	Throat	Salivation & mucous dis- charge; sharp pain in eyes; coughing	Increased symptoms*	Hemorrhage & death*
0.015 (150) 0.020 (200)		Loss of sense of smell	Throat & eye irritation	Throat & eye irritation	Difficult breathing; blurred vision; light & shy	Serious irritating effects	Hemorrhage & death*
0.025 (250) 0.035 (350)	Irritation of eyes; loss of sense of smell	Irritation of eyes	Painful secretion of tears; wear- iness	Light & shy; nasal catarrh; pain in eyes; difficult breathing	Hemorrhage & death		
0.035 (350)		Irritation of eyes; loss of sense of smell	Difficult respiration coughing; irritation of eyes	Increased irritation of eyes and nasal tract; dull pain head; weariness; light shy	Dizziness weak- ness; increased irritation; death	Death*	
0.050 (500)	Coughing collapse & unconscious- ness	Respiratory disturbances; irritation of eyes; collapse	Serious eye irritation; palpitation of heart; few cases of death*	Severe pain in eyes and head dizziness; trem- bling of extre- mities; great weakness & death*			
0.060 (600) 0.070 (700) 0.808 (800) 0.100 (1000) 0.150 (1500)	Collapse * unconscious- ness; death*	Collapse* unconscious- ness; death*					

*Data secured from experiments of dogs which have susceptibility similar to men. **PPM - parts per million

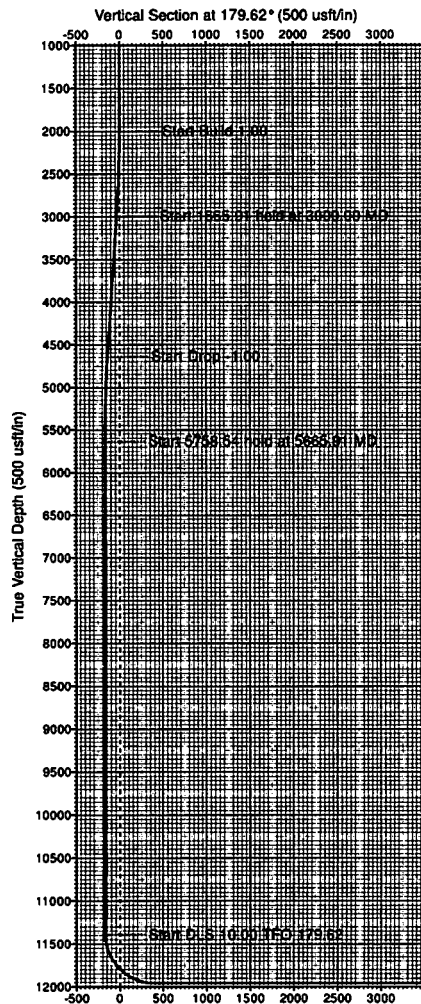

Marathon Oil
Lea County, NM
Frizzle Fry F C 22-32-15
TB #1H
Prelim Plan A
GL: 3790' + KB: 26.5' (H&P423)

US State Plane 1927 (Exact solution)
NAD 1927 (NADCON CONUS)
Clarke 1866
New Mexico East 3001
Mean Sea Level

RKB Elevation: Well @ 3816.50usft (GL: 3790' + KB: 26.5' (H&P423))

+N-S	+E-W	Northing	Easting	Latitude	Longitude	Slot
0.00	0.00	509175.53	705302.08	32.398083	-103.668174	

SECTION DETAILS

Sec	MD	Inc	Azi	TVD	+N-S	+E-W	Dleg	Vsect
1	0.00	0.00	0.00	0.00	0.00	0.00	0.00	0.00
2	2000.00	0.00	0.00	2000.00	0.00	0.00	0.00	0.00
3	3000.00	10.00	290.86	2994.93	31.00	-81.34	1.00	-31.53
4	4665.91	10.00	290.86	4635.53	134.00	-351.66	0.00	-136.33
5	5865.91	0.00	0.00	5830.46	165.00	-433.00	1.00	-167.87
6	11424.45	0.00	0.00	11389.00	165.00	-433.00	0.00	-167.87
7	12324.44	90.00	179.62	11961.96	-407.94	-429.20	10.00	405.09
8	21881.91	90.00	179.62	11962.00	-9965.20	-365.89	0.00	9962.55
9	21926.91	90.00	179.62	11962.00	-10010.20	-365.59	0.00	10007.55

WELLBORE TARGET DETAILS (MAP CO-ORDINATES)

Name	TVD	+N-S	+E-W	Northing	Easting
[FrizzleFry#1H]FTP	0.00	-62.33	-431.13	509113.20	704870.95
[FrizzleFry#1H]LTP/BHL	11962.00	-9965.20	-365.89	499210.33	704936.19



Target Line: 11962' TVD @ 0° VS, 90° INC

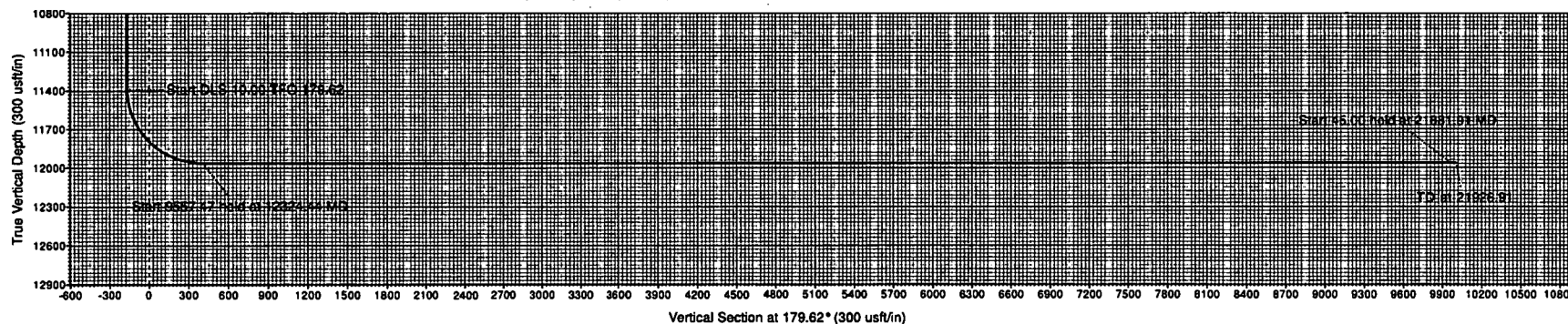

36" x 48"

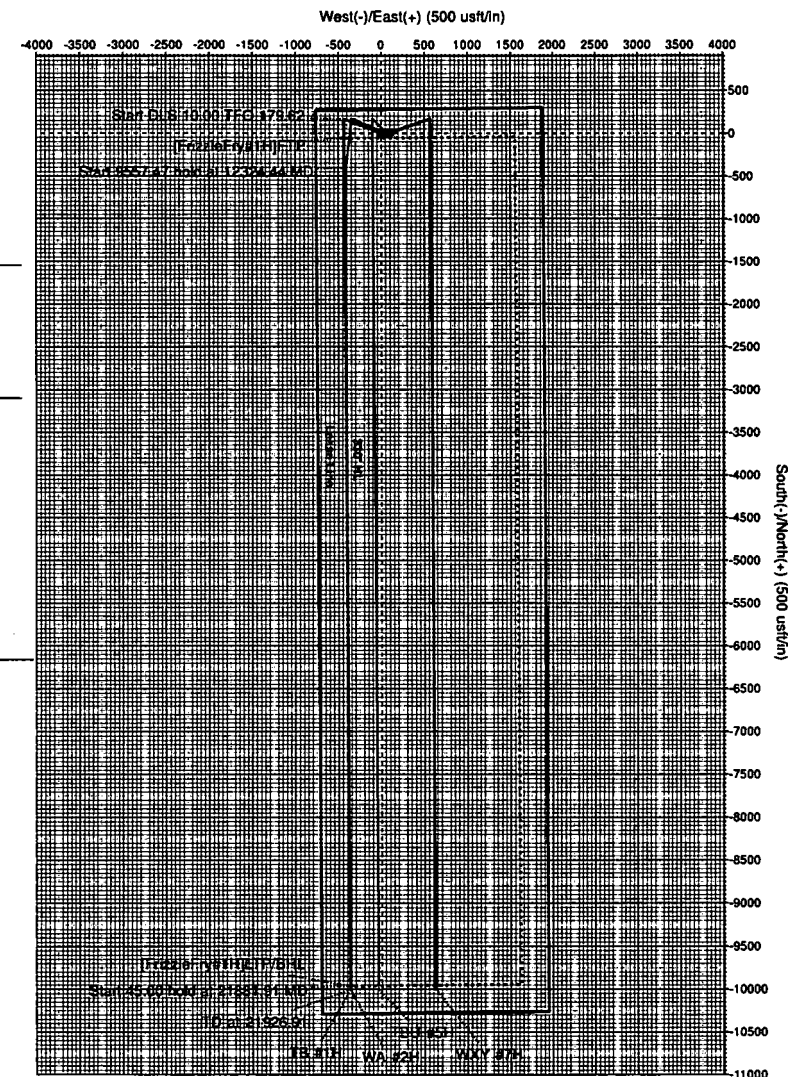

Azimuths to Grid North
True North: -0.38°
Magnetic North: 6.56°
Magnetic Field
Strength: 48200.4nT
Dip Angle: 60.22°
Date: 2/8/2018
Model: HDGM

Azimuth Corrections

Total Magnetic Corr. (M to G): 6.56°

Declination (M to T): 6.92° East

Company: Marathon Oil
Project: Lea County, NM
Site: Frizzle Fry F C 22-32-15
Well: TB #1H
Wellbore: OH
Design: Prelim Plan A

Local Co-ordinate Reference: Well TB #1H
TVD Reference: Well @ 3816.50usft (GL: 3790' + KB: 26.5' (H&P423))
MD Reference: Well @ 3816.50usft (GL: 3790' + KB: 26.5' (H&P423))
North Reference: Grid
Survey Calculation Method: Minimum Curvature
Database: WellPlanner1

Project: Lea County, NM
Map System: US State Plane 1927 (Exact solution)
Geo Datum: NAD 1927 (NADCON CONUS)
Map Zone: New Mexico East 3001
System Datum: Mean Sea Level

Site: Frizzle Fry F C 22-32-15
Site Position: Northing: 509,175.53 usft Latitude: 32.398083
From: Map Easting: 705,302.08 usft Longitude: -103.668174
Position Uncertainty: 0.00 usft Slot Radius: 13-3/16 " Grid Convergence: 0.36 °

Well: TB #1H
Well Position: +N/-S 0.00 usft Northing: 509,175.53 usft Latitude: 32.398083
+E/-W 0.00 usft Easting: 705,302.08 usft Longitude: -103.668174
Position Uncertainty: 0.00 usft Wellhead Elevation: usft Ground Level: 3,790.00 usft

Wellbore: OH
Magnetics: Model Name Sample Date Declination (°) Dip Angle (°) Field Strength (nT)
HDGM 2/6/2018 6.92 60.22 48,200.40

Design: Prelim Plan A
Audit Notes:
Version: Phase: PLAN Tie On Depth: 0.00
Vertical Section: Depth From (TVD) +N/-S +E/-W Direction
(usft) (usft) (usft) (°)
0.00 0.00 0.00 179.62

Survey Tool Program Date: 2/14/2018
From (usft) To (usft) Survey (Wellbore) Tool Name Description
0.00 5,000.00 Prelim Plan A (OH) MWD+IFR1 OWSG MWD + IFR1
5,000.00 10,000.00 Prelim Plan A (OH) MWD+IFR1 OWSG MWD + IFR1
10,000.00 21,926.91 Prelim Plan A (OH) MWD+IFR1 OWSG MWD + IFR1

Planned Survey

Measured Depth (usft)	Inclination (°)	Azimuth (°)	Vertical Depth (usft)	+N/-S (usft)	+E/-W (usft)	Vertical Section (usft)	Dogleg Rate (°/100usft)	Build Rate (°/100usft)	Turn Rate (°/100usft)
0.00	0.00	0.00	0.00	0.00	0.00	0.00	0.00	0.00	0.00
[FrizzleFry#1H]FTP									
100.00	0.00	0.00	100.00	0.00	0.00	0.00	0.00	0.00	0.00
200.00	0.00	0.00	200.00	0.00	0.00	0.00	0.00	0.00	0.00
300.00	0.00	0.00	300.00	0.00	0.00	0.00	0.00	0.00	0.00
400.00	0.00	0.00	400.00	0.00	0.00	0.00	0.00	0.00	0.00
500.00	0.00	0.00	500.00	0.00	0.00	0.00	0.00	0.00	0.00

Company: Marathon Oil
Project: Lea County, NM
Site: Frizzle Fry F C 22-32-15
Well: TB #1H
Wellbore: OH
Design: Prelim Plan A

Local Co-ordinate Reference: Well TB #1H
TVD Reference: Well @ 3816.50usft (GL: 3790' + KB: 26.5' (H&P423))
MD Reference: Well @ 3816.50usft (GL: 3790' + KB: 26.5' (H&P423))
North Reference: Grid
Survey Calculation Method: Minimum Curvature
Database: WellPlanner1

Planned Survey

Measured Depth (usft)	Inclination (°)	Azimuth (°)	Vertical Depth (usft)	+N/-S (usft)	+E/-W (usft)	Vertical Section (usft)	Dogleg Rate (°/100usft)	Build Rate (°/100usft)	Turn Rate (°/100usft)
600.00	0.00	0.00	600.00	0.00	0.00	0.00	0.00	0.00	0.00
700.00	0.00	0.00	700.00	0.00	0.00	0.00	0.00	0.00	0.00
800.00	0.00	0.00	800.00	0.00	0.00	0.00	0.00	0.00	0.00
900.00	0.00	0.00	900.00	0.00	0.00	0.00	0.00	0.00	0.00
1,000.00	0.00	0.00	1,000.00	0.00	0.00	0.00	0.00	0.00	0.00
1,100.00	0.00	0.00	1,100.00	0.00	0.00	0.00	0.00	0.00	0.00
1,200.00	0.00	0.00	1,200.00	0.00	0.00	0.00	0.00	0.00	0.00
1,300.00	0.00	0.00	1,300.00	0.00	0.00	0.00	0.00	0.00	0.00
1,400.00	0.00	0.00	1,400.00	0.00	0.00	0.00	0.00	0.00	0.00
1,500.00	0.00	0.00	1,500.00	0.00	0.00	0.00	0.00	0.00	0.00
1,600.00	0.00	0.00	1,600.00	0.00	0.00	0.00	0.00	0.00	0.00
1,700.00	0.00	0.00	1,700.00	0.00	0.00	0.00	0.00	0.00	0.00
1,800.00	0.00	0.00	1,800.00	0.00	0.00	0.00	0.00	0.00	0.00
1,900.00	0.00	0.00	1,900.00	0.00	0.00	0.00	0.00	0.00	0.00
2,000.00	0.00	0.00	2,000.00	0.00	0.00	0.00	0.00	0.00	0.00
2,100.00	1.00	290.86	2,099.99	0.31	-0.82	-0.32	1.00	1.00	0.00
2,200.00	2.00	290.86	2,199.96	1.24	-3.26	-1.26	1.00	1.00	0.00
2,300.00	3.00	290.86	2,299.86	2.80	-7.34	-2.84	1.00	1.00	0.00
2,400.00	4.00	290.86	2,399.68	4.97	-13.04	-5.06	1.00	1.00	0.00
2,500.00	5.00	290.86	2,499.37	7.76	-20.37	-7.90	1.00	1.00	0.00
2,600.00	6.00	290.86	2,598.90	11.18	-29.33	-11.37	1.00	1.00	0.00
2,700.00	7.00	290.86	2,698.26	15.21	-39.91	-15.47	1.00	1.00	0.00
2,800.00	8.00	290.86	2,797.40	19.86	-52.10	-20.20	1.00	1.00	0.00
2,900.00	9.00	290.86	2,896.30	25.12	-65.92	-25.56	1.00	1.00	0.00
3,000.00	10.00	290.86	2,994.93	31.00	-81.34	-31.53	1.00	1.00	0.00
3,100.00	10.00	290.86	3,093.41	37.18	-97.57	-37.83	0.00	0.00	0.00
3,200.00	10.00	290.86	3,191.89	43.36	-113.79	-44.12	0.00	0.00	0.00
3,300.00	10.00	290.86	3,290.37	49.55	-130.02	-50.41	0.00	0.00	0.00
3,400.00	10.00	290.86	3,388.85	55.73	-146.25	-56.70	0.00	0.00	0.00
3,500.00	10.00	290.86	3,487.33	61.91	-162.47	-62.99	0.00	0.00	0.00
3,600.00	10.00	290.86	3,585.82	68.10	-178.70	-69.28	0.00	0.00	0.00
3,700.00	10.00	290.86	3,684.30	74.28	-194.93	-75.57	0.00	0.00	0.00
3,800.00	10.00	290.86	3,782.78	80.46	-211.15	-81.86	0.00	0.00	0.00
3,900.00	10.00	290.86	3,881.26	86.65	-227.38	-88.15	0.00	0.00	0.00
4,000.00	10.00	290.86	3,979.74	92.83	-243.61	-94.44	0.00	0.00	0.00
4,100.00	10.00	290.86	4,078.22	99.01	-259.83	-100.73	0.00	0.00	0.00
4,200.00	10.00	290.86	4,176.70	105.20	-276.06	-107.02	0.00	0.00	0.00
4,300.00	10.00	290.86	4,275.18	111.38	-292.29	-113.32	0.00	0.00	0.00
4,400.00	10.00	290.86	4,373.66	117.56	-308.51	-119.61	0.00	0.00	0.00
4,500.00	10.00	290.86	4,472.14	123.75	-324.74	-125.90	0.00	0.00	0.00
4,600.00	10.00	290.86	4,570.62	129.93	-340.97	-132.19	0.00	0.00	0.00
4,665.91	10.00	290.86	4,635.53	134.00	-351.66	-136.33	0.00	0.00	0.00

Company: Marathon Oil
Project: Lea County, NM

Site: Frizzle Fry F C 22-32-15

Well: TB #1H
Wellbore: OH
Design: Prelim Plan A

Local Co-ordinate Reference: Well TB #1H
TVD Reference: Well @ 3816.50usft (GL: 3790' + KB: 26.5' (H&P423))
MD Reference: Well @ 3816.50usft (GL: 3790' + KB: 26.5' (H&P423))
North Reference: Grid
Survey Calculation Method: Minimum Curvature
Database: WellPlanner1

Planned Survey

Measured Depth (usft)	Inclination (°)	Azimuth (°)	Vertical Depth (usft)	+N/-S (usft)	+E/-W (usft)	Vertical Section (usft)	Dogleg Rate (°/100usft)	Build Rate (°/100usft)	Turn Rate (°/100usft)
4,700.00	9.66	290.86	4,669.12	136.08	-357.10	-138.44	1.00	-1.00	0.00
4,800.00	8.66	290.86	4,767.85	141.74	-371.97	-144.21	1.00	-1.00	0.00
4,900.00	7.66	290.86	4,866.83	146.80	-385.23	-149.35	1.00	-1.00	0.00
5,000.00	6.66	290.86	4,966.05	151.24	-396.88	-153.86	1.00	-1.00	0.00
5,100.00	5.66	290.86	5,065.47	155.06	-406.91	-157.75	1.00	-1.00	0.00
5,200.00	4.66	290.86	5,165.07	158.26	-415.31	-161.01	1.00	-1.00	0.00
5,300.00	3.66	290.86	5,264.80	160.84	-422.09	-163.64	1.00	-1.00	0.00
5,400.00	2.66	290.86	5,364.65	162.80	-427.24	-165.63	1.00	-1.00	0.00
5,500.00	1.66	290.86	5,464.58	164.14	-430.76	-167.00	1.00	-1.00	0.00
5,600.00	0.66	290.86	5,564.55	164.87	-432.65	-167.73	1.00	-1.00	0.00
5,665.91	0.00	0.00	5,630.46	165.00	-433.00	-167.87	1.00	-1.00	0.00
5,700.00	0.00	0.00	5,664.55	165.00	-433.00	-167.87	0.00	0.00	0.00
5,800.00	0.00	0.00	5,764.55	165.00	-433.00	-167.87	0.00	0.00	0.00
5,900.00	0.00	0.00	5,864.55	165.00	-433.00	-167.87	0.00	0.00	0.00
6,000.00	0.00	0.00	5,964.55	165.00	-433.00	-167.87	0.00	0.00	0.00
6,100.00	0.00	0.00	6,064.55	165.00	-433.00	-167.87	0.00	0.00	0.00
6,200.00	0.00	0.00	6,164.55	165.00	-433.00	-167.87	0.00	0.00	0.00
6,300.00	0.00	0.00	6,264.55	165.00	-433.00	-167.87	0.00	0.00	0.00
6,400.00	0.00	0.00	6,364.55	165.00	-433.00	-167.87	0.00	0.00	0.00
6,500.00	0.00	0.00	6,464.55	165.00	-433.00	-167.87	0.00	0.00	0.00
6,600.00	0.00	0.00	6,564.55	165.00	-433.00	-167.87	0.00	0.00	0.00
6,700.00	0.00	0.00	6,664.55	165.00	-433.00	-167.87	0.00	0.00	0.00
6,800.00	0.00	0.00	6,764.55	165.00	-433.00	-167.87	0.00	0.00	0.00
6,900.00	0.00	0.00	6,864.55	165.00	-433.00	-167.87	0.00	0.00	0.00
7,000.00	0.00	0.00	6,964.55	165.00	-433.00	-167.87	0.00	0.00	0.00
7,100.00	0.00	0.00	7,064.55	165.00	-433.00	-167.87	0.00	0.00	0.00
7,200.00	0.00	0.00	7,164.55	165.00	-433.00	-167.87	0.00	0.00	0.00
7,300.00	0.00	0.00	7,264.55	165.00	-433.00	-167.87	0.00	0.00	0.00
7,400.00	0.00	0.00	7,364.55	165.00	-433.00	-167.87	0.00	0.00	0.00
7,500.00	0.00	0.00	7,464.55	165.00	-433.00	-167.87	0.00	0.00	0.00
7,600.00	0.00	0.00	7,564.55	165.00	-433.00	-167.87	0.00	0.00	0.00
7,700.00	0.00	0.00	7,664.55	165.00	-433.00	-167.87	0.00	0.00	0.00
7,800.00	0.00	0.00	7,764.55	165.00	-433.00	-167.87	0.00	0.00	0.00
7,900.00	0.00	0.00	7,864.55	165.00	-433.00	-167.87	0.00	0.00	0.00
8,000.00	0.00	0.00	7,964.55	165.00	-433.00	-167.87	0.00	0.00	0.00
8,100.00	0.00	0.00	8,064.55	165.00	-433.00	-167.87	0.00	0.00	0.00
8,200.00	0.00	0.00	8,164.55	165.00	-433.00	-167.87	0.00	0.00	0.00
8,300.00	0.00	0.00	8,264.55	165.00	-433.00	-167.87	0.00	0.00	0.00
8,400.00	0.00	0.00	8,364.55	165.00	-433.00	-167.87	0.00	0.00	0.00
8,500.00	0.00	0.00	8,464.55	165.00	-433.00	-167.87	0.00	0.00	0.00
8,600.00	0.00	0.00	8,564.55	165.00	-433.00	-167.87	0.00	0.00	0.00
8,700.00	0.00	0.00	8,664.55	165.00	-433.00	-167.87	0.00	0.00	0.00

Company: Marathon Oil
Project: Lea County, NM
Site: Frizzle Fry F C 22-32-15
Well: TB #1H
Wellbore: OH
Design: Prelim Plan A

Local Co-ordinate Reference: Well TB #1H
TVD Reference: Well @ 3816.50usft (GL: 3790' + KB: 26.5' (H&P423))
MD Reference: Well @ 3816.50usft (GL: 3790' + KB: 26.5' (H&P423))
North Reference: Grid
Survey Calculation Method: Minimum Curvature
Database: WellPlanner1

Planned Survey

Measured Depth (usft)	Inclination (°)	Azimuth (°)	Vertical Depth (usft)	+N/-S (usft)	+E/-W (usft)	Vertical Section (usft)	Dogleg Rate (°/100usft)	Build Rate (°/100usft)	Turn Rate (°/100usft)
8,800.00	0.00	0.00	8,764.55	165.00	-433.00	-167.87	0.00	0.00	0.00
8,900.00	0.00	0.00	8,864.55	165.00	-433.00	-167.87	0.00	0.00	0.00
9,000.00	0.00	0.00	8,964.55	165.00	-433.00	-167.87	0.00	0.00	0.00
9,100.00	0.00	0.00	9,064.55	165.00	-433.00	-167.87	0.00	0.00	0.00
9,200.00	0.00	0.00	9,164.55	165.00	-433.00	-167.87	0.00	0.00	0.00
9,300.00	0.00	0.00	9,264.55	165.00	-433.00	-167.87	0.00	0.00	0.00
9,400.00	0.00	0.00	9,364.55	165.00	-433.00	-167.87	0.00	0.00	0.00
9,500.00	0.00	0.00	9,464.55	165.00	-433.00	-167.87	0.00	0.00	0.00
9,600.00	0.00	0.00	9,564.55	165.00	-433.00	-167.87	0.00	0.00	0.00
9,700.00	0.00	0.00	9,664.55	165.00	-433.00	-167.87	0.00	0.00	0.00
9,800.00	0.00	0.00	9,764.55	165.00	-433.00	-167.87	0.00	0.00	0.00
9,900.00	0.00	0.00	9,864.55	165.00	-433.00	-167.87	0.00	0.00	0.00
10,000.00	0.00	0.00	9,964.55	165.00	-433.00	-167.87	0.00	0.00	0.00
10,100.00	0.00	0.00	10,064.55	165.00	-433.00	-167.87	0.00	0.00	0.00
10,200.00	0.00	0.00	10,164.55	165.00	-433.00	-167.87	0.00	0.00	0.00
10,300.00	0.00	0.00	10,264.55	165.00	-433.00	-167.87	0.00	0.00	0.00
10,400.00	0.00	0.00	10,364.55	165.00	-433.00	-167.87	0.00	0.00	0.00
10,500.00	0.00	0.00	10,464.55	165.00	-433.00	-167.87	0.00	0.00	0.00
10,600.00	0.00	0.00	10,564.55	165.00	-433.00	-167.87	0.00	0.00	0.00
10,700.00	0.00	0.00	10,664.55	165.00	-433.00	-167.87	0.00	0.00	0.00
10,800.00	0.00	0.00	10,764.55	165.00	-433.00	-167.87	0.00	0.00	0.00
10,900.00	0.00	0.00	10,864.55	165.00	-433.00	-167.87	0.00	0.00	0.00
11,000.00	0.00	0.00	10,964.55	165.00	-433.00	-167.87	0.00	0.00	0.00
11,100.00	0.00	0.00	11,064.55	165.00	-433.00	-167.87	0.00	0.00	0.00
11,200.00	0.00	0.00	11,164.55	165.00	-433.00	-167.87	0.00	0.00	0.00
11,300.00	0.00	0.00	11,264.55	165.00	-433.00	-167.87	0.00	0.00	0.00
11,400.00	0.00	0.00	11,364.55	165.00	-433.00	-167.87	0.00	0.00	0.00
11,424.45	0.00	0.00	11,389.00	165.00	-433.00	-167.87	0.00	0.00	0.00
11,450.00	2.56	179.62	11,414.54	164.43	-433.00	-167.30	10.00	10.00	0.00
11,500.00	7.56	179.62	11,464.33	160.03	-432.97	-162.89	10.00	10.00	0.00
11,550.00	12.56	179.62	11,513.55	151.30	-432.91	-154.17	10.00	10.00	0.00
11,600.00	17.56	179.62	11,561.82	138.32	-432.82	-141.18	10.00	10.00	0.00
11,650.00	22.56	179.62	11,608.77	121.18	-432.71	-124.04	10.00	10.00	0.00
11,700.00	27.56	179.62	11,654.05	100.01	-432.57	-102.87	10.00	10.00	0.00
11,750.00	32.56	179.62	11,697.32	74.97	-432.40	-77.84	10.00	10.00	0.00
11,800.00	37.56	179.62	11,738.23	46.27	-432.21	-49.13	10.00	10.00	0.00
11,850.00	42.56	179.62	11,776.49	14.10	-432.00	-16.97	10.00	10.00	0.00
11,900.00	47.56	179.62	11,811.80	-21.28	-431.77	18.41	10.00	10.00	0.00
11,950.00	52.56	179.62	11,843.89	-59.60	-431.51	56.73	10.00	10.00	0.00
12,000.00	57.56	179.62	11,872.52	-100.57	-431.24	97.71	10.00	10.00	0.00
12,050.00	62.56	179.62	11,897.47	-143.88	-430.95	141.02	10.00	10.00	0.00
12,100.00	67.56	179.62	11,918.56	-189.20	-430.65	186.34	10.00	10.00	0.00

Company: Marathon Oil
Project: Lea County, NM
Site: Frizzle Fry F C 22-32-15
Well: TB #1H
Wellbore: OH
Design: Prelim Plan A

Local Co-ordinate Reference: Well TB #1H
TVD Reference: Well @ 3816.50usft (GL: 3790' + KB: 26.5' (H&P423))
MD Reference: Well @ 3816.50usft (GL: 3790' + KB: 26.5' (H&P423))
North Reference: Grid
Survey Calculation Method: Minimum Curvature
Database: WellPlanner1

Planned Survey

Measured Depth (usft)	Inclination (°)	Azimuth (°)	Vertical Depth (usft)	+N/-S (usft)	+E/-W (usft)	Vertical Section (usft)	Dogleg Rate (°/100usft)	Build Rate (°/100usft)	Turn Rate (°/100usft)
12,150.00	72.56	179.62	11,935.61	-236.18	-430.34	233.33	10.00	10.00	0.00
12,200.00	77.56	179.62	11,948.50	-284.48	-430.02	281.62	10.00	10.00	0.00
12,250.00	82.56	179.62	11,957.13	-333.71	-429.70	330.85	10.00	10.00	0.00
12,300.00	87.56	179.62	11,961.44	-383.51	-429.37	380.65	10.00	10.00	0.00
12,324.45	90.00	179.62	11,961.96	-407.94	-429.20	405.09	10.00	10.00	0.00
12,400.00	90.00	179.62	11,961.96	-483.50	-428.70	480.64	0.00	0.00	0.00
12,500.00	90.00	179.62	11,961.96	-583.49	-428.04	580.64	0.00	0.00	0.00
12,600.00	90.00	179.62	11,961.96	-683.49	-427.38	680.64	0.00	0.00	0.00
12,700.00	90.00	179.62	11,961.96	-783.49	-426.72	780.64	0.00	0.00	0.00
12,800.00	90.00	179.62	11,961.96	-883.49	-426.05	880.64	0.00	0.00	0.00
12,900.00	90.00	179.62	11,961.96	-983.49	-425.39	980.64	0.00	0.00	0.00
13,000.00	90.00	179.62	11,961.96	-1,083.48	-424.73	1,080.64	0.00	0.00	0.00
13,100.00	90.00	179.62	11,961.96	-1,183.48	-424.07	1,180.64	0.00	0.00	0.00
13,200.00	90.00	179.62	11,961.96	-1,283.48	-423.40	1,280.64	0.00	0.00	0.00
13,300.00	90.00	179.62	11,961.96	-1,383.48	-422.74	1,380.64	0.00	0.00	0.00
13,400.00	90.00	179.62	11,961.96	-1,483.47	-422.08	1,480.64	0.00	0.00	0.00
13,500.00	90.00	179.62	11,961.96	-1,583.47	-421.42	1,580.64	0.00	0.00	0.00
13,600.00	90.00	179.62	11,961.96	-1,683.47	-420.75	1,680.64	0.00	0.00	0.00
13,700.00	90.00	179.62	11,961.96	-1,783.47	-420.09	1,780.64	0.00	0.00	0.00
13,800.00	90.00	179.62	11,961.96	-1,883.47	-419.43	1,880.64	0.00	0.00	0.00
13,900.00	90.00	179.62	11,961.97	-1,983.46	-418.77	1,980.64	0.00	0.00	0.00
14,000.00	90.00	179.62	11,961.97	-2,083.46	-418.10	2,080.64	0.00	0.00	0.00
14,100.00	90.00	179.62	11,961.97	-2,183.46	-417.44	2,180.64	0.00	0.00	0.00
14,200.00	90.00	179.62	11,961.97	-2,283.46	-416.78	2,280.64	0.00	0.00	0.00
14,300.00	90.00	179.62	11,961.97	-2,383.45	-416.12	2,380.64	0.00	0.00	0.00
14,400.00	90.00	179.62	11,961.97	-2,483.45	-415.45	2,480.64	0.00	0.00	0.00
14,500.00	90.00	179.62	11,961.97	-2,583.45	-414.79	2,580.64	0.00	0.00	0.00
14,600.00	90.00	179.62	11,961.97	-2,683.45	-414.13	2,680.64	0.00	0.00	0.00
14,700.00	90.00	179.62	11,961.97	-2,783.45	-413.47	2,780.64	0.00	0.00	0.00
14,800.00	90.00	179.62	11,961.97	-2,883.44	-412.80	2,880.64	0.00	0.00	0.00
14,900.00	90.00	179.62	11,961.97	-2,983.44	-412.14	2,980.64	0.00	0.00	0.00
15,000.00	90.00	179.62	11,961.97	-3,083.44	-411.48	3,080.64	0.00	0.00	0.00
15,100.00	90.00	179.62	11,961.97	-3,183.44	-410.82	3,180.64	0.00	0.00	0.00
15,200.00	90.00	179.62	11,961.97	-3,283.43	-410.16	3,280.64	0.00	0.00	0.00
15,300.00	90.00	179.62	11,961.97	-3,383.43	-409.49	3,380.64	0.00	0.00	0.00
15,400.00	90.00	179.62	11,961.97	-3,483.43	-408.83	3,480.64	0.00	0.00	0.00
15,500.00	90.00	179.62	11,961.97	-3,583.43	-408.17	3,580.64	0.00	0.00	0.00
15,600.00	90.00	179.62	11,961.97	-3,683.43	-407.51	3,680.64	0.00	0.00	0.00
15,700.00	90.00	179.62	11,961.97	-3,783.42	-406.84	3,780.64	0.00	0.00	0.00
15,800.00	90.00	179.62	11,961.97	-3,883.42	-406.18	3,880.64	0.00	0.00	0.00
15,900.00	90.00	179.62	11,961.97	-3,983.42	-405.52	3,980.64	0.00	0.00	0.00
16,000.00	90.00	179.62	11,961.97	-4,083.42	-404.86	4,080.64	0.00	0.00	0.00

Company: Marathon Oil
Project: Lea County, NM
Site: Frizzle Fry F C 22-32-15
Well: TB #1H
Wellbore: OH
Design: Prelim Plan A

Local Co-ordinate Reference: Well TB #1H
TVD Reference: Well @ 3816.50usft (GL: 3790' + KB: 26.5' (H&P423))
MD Reference: Well @ 3816.50usft (GL: 3790' + KB: 26.5' (H&P423))
North Reference: Grid
Survey Calculation Method: Minimum Curvature
Database: WellPlanner1

Planned Survey

Measured Depth (usft)	Inclination (°)	Azimuth (°)	Vertical Depth (usft)	+N/-S (usft)	+E/-W (usft)	Vertical Section (usft)	Dogleg Rate (°/100usft)	Build Rate (°/100usft)	Turn Rate (°/100usft)
16,100.00	90.00	179.62	11,961.97	-4,183.42	-404.19	4,180.64	0.00	0.00	0.00
16,200.00	90.00	179.62	11,961.98	-4,283.41	-403.53	4,280.64	0.00	0.00	0.00
16,300.00	90.00	179.62	11,961.98	-4,383.41	-402.87	4,380.64	0.00	0.00	0.00
16,400.00	90.00	179.62	11,961.98	-4,483.41	-402.21	4,480.64	0.00	0.00	0.00
16,500.00	90.00	179.62	11,961.98	-4,583.41	-401.54	4,580.64	0.00	0.00	0.00
16,600.00	90.00	179.62	11,961.98	-4,683.40	-400.88	4,680.64	0.00	0.00	0.00
16,700.00	90.00	179.62	11,961.98	-4,783.40	-400.22	4,780.64	0.00	0.00	0.00
16,800.00	90.00	179.62	11,961.98	-4,883.40	-399.56	4,880.64	0.00	0.00	0.00
16,900.00	90.00	179.62	11,961.98	-4,983.40	-398.89	4,980.64	0.00	0.00	0.00
17,000.00	90.00	179.62	11,961.98	-5,083.40	-398.23	5,080.64	0.00	0.00	0.00
17,100.00	90.00	179.62	11,961.98	-5,183.39	-397.57	5,180.64	0.00	0.00	0.00
17,200.00	90.00	179.62	11,961.98	-5,283.39	-396.91	5,280.64	0.00	0.00	0.00
17,300.00	90.00	179.62	11,961.98	-5,383.39	-396.24	5,380.64	0.00	0.00	0.00
17,400.00	90.00	179.62	11,961.98	-5,483.39	-395.58	5,480.64	0.00	0.00	0.00
17,500.00	90.00	179.62	11,961.98	-5,583.38	-394.92	5,580.64	0.00	0.00	0.00
17,600.00	90.00	179.62	11,961.98	-5,683.38	-394.26	5,680.64	0.00	0.00	0.00
17,700.00	90.00	179.62	11,961.98	-5,783.38	-393.59	5,780.64	0.00	0.00	0.00
17,800.00	90.00	179.62	11,961.98	-5,883.38	-392.93	5,880.64	0.00	0.00	0.00
17,900.00	90.00	179.62	11,961.98	-5,983.38	-392.27	5,980.64	0.00	0.00	0.00
18,000.00	90.00	179.62	11,961.98	-6,083.37	-391.61	6,080.64	0.00	0.00	0.00
18,100.00	90.00	179.62	11,961.98	-6,183.37	-390.94	6,180.64	0.00	0.00	0.00
18,200.00	90.00	179.62	11,961.98	-6,283.37	-390.28	6,280.64	0.00	0.00	0.00
18,300.00	90.00	179.62	11,961.98	-6,383.37	-389.62	6,380.64	0.00	0.00	0.00
18,400.00	90.00	179.62	11,961.98	-6,483.36	-388.96	6,480.64	0.00	0.00	0.00
18,500.00	90.00	179.62	11,961.99	-6,583.36	-388.29	6,580.64	0.00	0.00	0.00
18,600.00	90.00	179.62	11,961.99	-6,683.36	-387.63	6,680.64	0.00	0.00	0.00
18,700.00	90.00	179.62	11,961.99	-6,783.36	-386.97	6,780.64	0.00	0.00	0.00
18,800.00	90.00	179.62	11,961.99	-6,883.36	-386.31	6,880.64	0.00	0.00	0.00
18,900.00	90.00	179.62	11,961.99	-6,983.35	-385.64	6,980.64	0.00	0.00	0.00
19,000.00	90.00	179.62	11,961.99	-7,083.35	-384.98	7,080.64	0.00	0.00	0.00
19,100.00	90.00	179.62	11,961.99	-7,183.35	-384.32	7,180.64	0.00	0.00	0.00
19,200.00	90.00	179.62	11,961.99	-7,283.35	-383.66	7,280.64	0.00	0.00	0.00
19,300.00	90.00	179.62	11,961.99	-7,383.34	-382.99	7,380.64	0.00	0.00	0.00
19,400.00	90.00	179.62	11,961.99	-7,483.34	-382.33	7,480.64	0.00	0.00	0.00
19,500.00	90.00	179.62	11,961.99	-7,583.34	-381.67	7,580.64	0.00	0.00	0.00
19,600.00	90.00	179.62	11,961.99	-7,683.34	-381.01	7,680.64	0.00	0.00	0.00
19,700.00	90.00	179.62	11,961.99	-7,783.34	-380.34	7,780.64	0.00	0.00	0.00
19,800.00	90.00	179.62	11,961.99	-7,883.33	-379.68	7,880.64	0.00	0.00	0.00
19,900.00	90.00	179.62	11,961.99	-7,983.33	-379.02	7,980.64	0.00	0.00	0.00
20,000.00	90.00	179.62	11,961.99	-8,083.33	-378.36	8,080.64	0.00	0.00	0.00
20,100.00	90.00	179.62	11,961.99	-8,183.33	-377.69	8,180.64	0.00	0.00	0.00
20,200.00	90.00	179.62	11,961.99	-8,283.33	-377.03	8,280.64	0.00	0.00	0.00

Company: Marathon Oil
Project: Lea County, NM

Site: Frizzle Fry F C 22-32-15

Well: TB #1H
Wellbore: OH
Design: Prelim Plan A

Local Co-ordinate Reference: Well TB #1H
TVD Reference: Well @ 3816.50usft (GL: 3790' + KB: 26.5' (H&P423))
MD Reference: Well @ 3816.50usft (GL: 3790' + KB: 26.5' (H&P423))
North Reference: Grid
Survey Calculation Method: Minimum Curvature
Database: WellPlanner1

Planned Survey

Measured Depth (usft)	Inclination (°)	Azimuth (°)	Vertical Depth (usft)	+N/-S (usft)	+E/-W (usft)	Vertical Section (usft)	Dogleg Rate (°/100usft)	Build Rate (°/100usft)	Turn Rate (°/100usft)
20,300.00	90.00	179.62	11,961.99	-8,383.32	-376.37	8,380.64	0.00	0.00	0.00
20,400.00	90.00	179.62	11,961.99	-8,483.32	-375.71	8,480.64	0.00	0.00	0.00
20,500.00	90.00	179.62	11,961.99	-8,583.32	-375.04	8,580.64	0.00	0.00	0.00
20,600.00	90.00	179.62	11,961.99	-8,683.32	-374.38	8,680.64	0.00	0.00	0.00
20,700.00	90.00	179.62	11,962.00	-8,783.31	-373.72	8,780.64	0.00	0.00	0.00
20,800.00	90.00	179.62	11,962.00	-8,883.31	-373.06	8,880.64	0.00	0.00	0.00
20,900.00	90.00	179.62	11,962.00	-8,983.31	-372.39	8,980.64	0.00	0.00	0.00
21,000.00	90.00	179.62	11,962.00	-9,083.31	-371.73	9,080.64	0.00	0.00	0.00
21,100.00	90.00	179.62	11,962.00	-9,183.31	-371.07	9,180.64	0.00	0.00	0.00
21,200.00	90.00	179.62	11,962.00	-9,283.30	-370.41	9,280.64	0.00	0.00	0.00
21,300.00	90.00	179.62	11,962.00	-9,383.30	-369.74	9,380.64	0.00	0.00	0.00
21,400.00	90.00	179.62	11,962.00	-9,483.30	-369.08	9,480.64	0.00	0.00	0.00
21,500.00	90.00	179.62	11,962.00	-9,583.30	-368.42	9,580.64	0.00	0.00	0.00
21,600.00	90.00	179.62	11,962.00	-9,683.29	-367.76	9,680.64	0.00	0.00	0.00
21,700.00	90.00	179.62	11,962.00	-9,783.29	-367.10	9,780.64	0.00	0.00	0.00
21,800.00	90.00	179.62	11,962.00	-9,883.29	-366.43	9,880.64	0.00	0.00	0.00
21,881.91	90.00	179.62	11,962.00	-9,965.20	-365.89	9,962.55	0.00	0.00	0.00
[FrizzleFry#1H]LTP/BHL									
21,900.00	90.00	179.62	11,962.00	-9,983.29	-365.77	9,980.64	0.00	0.00	0.00
21,926.91	90.00	179.62	11,962.00	-10,010.20	-365.59	10,007.55	0.00	0.00	0.00

Design Targets

Target Name	Dip Angle (°)	Dip Dir. (°)	TVD (usft)	+N/-S (usft)	+E/-W (usft)	Northing (usft)	Easting (usft)	Latitude	Longitude
- hit/miss target									
- Shape									
[FrizzleFry#1H]FTP	0.00	0.00	0.00	-62.33	-431.13	509,113.20	704,870.95	32.397919	-103.669572
- plan misses target center by 435.61usft at 0.00usft MD (0.00 TVD, 0.00 N, 0.00 E)									
- Point									
[FrizzleFry#1H]LTP/BHL	0.00	0.00	11,962.00	-9,965.20	-365.89	499,210.33	704,936.19	32.370697	-103.669560
- plan hits target center									
- Point									

Checked By: _____ **Approved By:** _____ **Date:** _____

MARATHON OIL PERMIAN LLC

DRILLING AND OPERATIONS PLAN

WELL NAME / NUMBER: FRIZZLE FRY F C 22-32-15 TB 1H
STATE: NEW MEXICO **COUNTY:** LEA

	NS-Foot	NS Indicator	EW-Foot	EW Indicator	TWSP	Range	Section	Aliquot/Lot/Trac	Latitude (NAD 83)	Longitude (NAD 83)	County	State	Meridian	Lease Type	Lease Number	Elevation	MD	TVD
SHL	273	FN L	762	FWL	22S	32E	15	NWNW	32.39820545 N	103.66866126 W	Lea	NM	NMP	F	NMNM027805	3790	0	0
KOP	108	FN L	330	FWL	22S	32E	15	NWNW	32.3986664 N	103.6700608 W	Lea	NM	NMP	F	NMNM027805	- 7599	11424	11389
PPP	330	FN L	330	FWL	22S	32E	15	NWNW	32.39804149 N	103.67005932 W	Lea	NM	NMP	F	NMNM027805	- 8053	11950	11843
EXIT	0	FSL	330	FWL	22S	32E	15	SWSW	32.3844295 N	103.6700537 W	Lea	NM	NMP	F	NMNM027805	- 8172	16931	11962
PPP	0	FN L	330	FWL	22S	32E	22	NWNW	32.3844295 N	103.6700537 W	Lea	NM	NMP	F	NMNM077058	- 8172	16931	11962
EXIT	330	FSL	330	FWL	22S	32E	22	SWSW	32.37082007 N	103.67004600 W	Lea	NM	NMP	F	NMNM077058	- 8172	21881	11962
BHL	330	FSL	330	FWL	22S	32E	22	SWSW	32.37082007 N	103.67004600 W	Lea	NM	NMP	F	NMNM077058	- 8172	21881	11962

1. GEOLOGIC NAME OF SURFACE FORMATION

a. Permian

2. ESTIMATED TOPS OF GEOLOGICAL MARKERS & DEPTHS OF ANTICIPATED FRESH WATER, OIL OR GAS

Formation	True Vertical Depth (ft)	Measured Depth (ft)	Lithologies	Mineral Resources	Producing Formation
Rustler	977	977	Anhydrite/Dolomite	BRINE	N
Salado	1,275	1275	Salt/Anhydrite	BRINE	N
Castile	3,095	3101	Salt/Anhydrite	BRINE	N
Lamar	4,813	4845	Limy Sands	OIL	Y
Bell Canyon	4,890	4923	Sands/Shale	OIL	Y
Cherry Canyon	5,957	5992	Sands/Shale	OIL	Y
Brushy Canyon	7,017	7052	Sands/Carbonates	OIL	Y
Bone Spring	8,712	8747	Sands/Carbonates	OIL	Y
1st Bone Spring Sand	9,858	9893	Sands/Carbonates	OIL	Y
2nd Bone Spring Sand	10,548	10583	Sands/Carbonates	OIL	Y
3rd Bone Spring Sand	11,616	11657	Sands/Carbonates	OIL	Y

DEEPEST EXPECTED FRESH WATER: 450' TVD

ANTICIPATED BOTTOM HOLE PRESSURE: 5,722 psi

ANTICIPATED BOTTOM HOLE TEMPERATURE: 167 °F

ANTICIPATED ABNORMAL PRESSURE: N

ANTICIPATED ABNORMAL TEMPERATURE: N

3. CASING PROGRAM

String Type	Hole Size	Csg Size	Top Set MD	Bottom Set MD	Top Set TVD	TVDBottom Set	Weight (lbs/ft)	Grade	Conn.	SF Collapse	SF Burst	SF Tension
Surface	<u>17 1/2</u>	<u>13 3/8</u>	<u>0</u>	<u>1050</u>	<u>0</u>	<u>1050</u>	<u>54.5</u>	<u>J55</u>	<u>STC</u>	<u>3.37</u>	<u>1.71</u>	<u>2.93</u>
Intermediate I	<u>12 1/4</u>	<u>9 5/8</u>	<u>0</u>	<u>4820</u>	<u>0</u>	<u>4820</u>	<u>40</u>	<u>J55</u>	<u>LTC</u>	<u>1.26</u>	<u>1.2</u>	<u>1.96</u>
Production	<u>8 3/4</u>	<u>5 1/2</u>	<u>0</u>	<u>2188</u> <u>1</u>	<u>0</u>	<u>1196</u> <u>2</u>	<u>20</u>	<u>P110</u>	<u>BTC</u>	<u>1.65</u>	<u>1.29</u>	<u>2.08</u>

Minimum safety factors: Burst 1.125 Collapse 1.125 Tension 1.8 Wet/1.6 Dry

All casing strings will be tested in accordance with Onshore Oil and Gas Order #2 III.B.1.h

	Y or N
Is casing new? If used, attach certification as required in Onshore Order #1	Y
Does casing meet API specifications? If no, attach casing specification sheet.	Y
Is premium or uncommon casing planned? If yes attach casing specification sheet.	N
Does the above casing design meet or exceed BLM's minimum standards? If not provide justification (loading assumptions, casing design criteria).	Y
Will the intermediate pipe be kept at a minimum 1/3 fluid filled to avoid approaching the collapse pressure rating of the casing?	Y
Is well located within Capitan Reef?	N
If yes, does production casing cement tie back a minimum of 50' above the Reef?	
Is well within the designated 4 string boundary.	
Is well located in SOPA but not in R-111-P?	N
If yes, are the first 2 strings cemented to surface and 3 rd string cement tied back 500' into previous casing?	
Is well located in R-111-P and SOPA?	N
If yes, are the first three strings cemented to surface?	
Is 2 nd string set 100' to 600' below the base of salt?	

Is well located in high Cave/Karst?	N
If yes, are there two strings cemented to surface?	
(For 2 string wells) If yes, is there a contingency casing if lost circulation occurs?	
Is well located in critical Cave/Karst?	N
If yes, are there three strings cemented to surface?	

4. CEMENT PROGRAM:

String Type	Lead/Tail	Stage Tool Depth	Top MD	Bottom MD	Quantity (sx)	Yield (ft3/sx)	Density (ppg)	Slurry Volume (ft3)	Excess (%)	Cement Type	Additives
Surface	Lead	--	0	840	668	1.747	13.5	1167	100	Class C	3 lbm/sk granular LCM + 0.1250 lbm/sk Poly-E-Flake
Surface	Tail	--	840	1050	214	1.364	14.8	292	100	Class C	0.25 % Accelerator
Intermediate I	Lead	--	0	3820	1222	1.73	12.8	2113	75	Class C	0.02 Gal/Sx Defoamer + 0.5% Extender + 1% Accelerator
Intermediate I	Tail	--	3820	4820	341	1.33	14.8	453	50	Class C	0.07 % Retarder
Production	Lead	--	4620	11400	1037	2.807	11	2911	70	Class H	0.1% viscofier + 0.25 lb/sx defoamer + 5% retarder
Production	Tail	--	11400	21881	2814	1.223	14.5	3442	30	Class H	2% extender + 0.25% defoamer + 0.5% fluid loss + 0.2% dispersant

Stage tool depth(s) will be adjusted based on hole conditions and cement volumes will be adjusted proportionally. Stage tool will be set a minimum of 50 feet below previous casing and a minimum of 200 feet above current shoe. Lab reports with the 500 psi compressive strength time for the cement will be onsite for review.

Pilot hole depth: N/A TVD/MD

KOP: N/A TVD/MD

Plug top	Plug Bottom	Excess (%)	Quantity (sx)	Density (ppg)	Yield (ft3/sx)	Water gal/sk	Slurry Description and Cement Type

Attach plugging procedure for pilot hole.

5. PRESSURE CONTROL EQUIPMENT

BOP installed and tested before drilling which hole?	Size?	Min. Required WP	Type	✓	Tested to:
12 ¼"	13 5/8	5000	Annular	x	50% of working pressure
			Blind Ram	x	5000
			Pipe Ram	x	
			Double Ram	x	
			Other*		
8 ¾"	13 5/8	5000	5M Annular	x	50% of working pressure
			Blind Ram	x	5000
			Pipe Ram	x	
			Double Ram	x	
			Other*		

*Specify if additional ram is utilized.

BOP/BOPE will be tested by an independent service company to 250 psi low and the high pressure indicated above per Onshore Order 2 requirements. The System may be upgraded to a higher pressure but still tested to the working pressure listed in the table above. If the system is upgraded all the components installed will be functional and tested.

Pipe rams will be operationally checked each 24 hour period. Blind rams will be operationally checked on each trip out of the hole. These checks will be noted on the daily tour sheets. Other accessories to the BOP equipment will include a Kelly cock, full opening safety valve / inside BOP and choke lines and choke manifold. See attached schematics.

Y	Formation integrity test will be performed per Onshore Order #2. On Exploratory wells or on that portion of any well approved for a 5M BOPE system or greater, a pressure integrity test of each casing shoe shall be performed. Will be tested in accordance with Onshore Oil and Gas Order #2 III.B.1.i.	
Y	A variance is requested for the use of a flexible choke line from the BOP to Choke Manifold. See attached for specs and hydrostatic test chart.	
	N	Are anchors required by manufacturer?

Y	<p>A multibowl wellhead is being used. The BOP will be tested per Onshore Order #2 after installation on the surface casing which will cover testing requirements for a maximum of 30 days. If any seal subject to test pressure is broken the system must be tested.</p> <p>See attached schematic.</p>
---	--

6. MUD PROGRAM:

Top Depth	Bottom Depth	Mud Type	Min. Weight (ppg)	Max. Weight (ppg)	Additional Characteristics
<u>0</u>	<u>1050</u>	<u>Water Based Mud</u>	<u>8.4</u>	<u>8.8</u>	
<u>1050</u>	<u>4820</u>	<u>Brine</u>	<u>9.9</u>	<u>10.2</u>	
<u>4820</u>	<u>12324</u>	<u>Cut Brine</u>	<u>9.0</u>	<u>9.4</u>	
<u>12324</u>	<u>21881</u>	<u>Oil Based Mud</u>	<u>9.0</u>	<u>9.4</u>	

Losses or gains in the mud system will be monitored visually/manually as well as with an electronic PVT. The necessary mud products for additional weight and fluid loss control will be on location at all times.

7. AUXILIARY WELL CONTROL AND MONITORING EQUIPMENT

- a. A Kelly cock will be in the drill string at all times.
- b. A full opening drill pipe stabbing valve having the appropriate connections will be on the rig floor unobstructed and readily accessible at all times.
- c. Hydrogen Sulfide detection equipment will be in operation after drilling out the surface casing shoe until the production casing is cemented. Breathing equipment will be on location upon drilling the surface casing shoe until total depth is reached. **If Hydrogen Sulfide is encountered , measured amounts and formations will be reported to the BLM**

8. LOGGING / CORING AND TESTING PROGRAM:

- A. Mud Logger: None.
- B. DST's: None.
- C. Open Hole Logs: GR while drilling from 9 5/8" Intermediate casing shoe to TD.

9. POTENTIAL HAZARDS:

- A. H2S detection equipment will be in operation after drilling out the surface casing shoe until the production casing has been cemented. Breathing equipment will be on location from drilling out the surface shoe until production casing is cemented. If H2S is encountered the operator will comply with Onshore Order #6.
- B. No abnormal temperatures or pressures are anticipated. All personnel will be familiar with all aspects of safe operation of equipment being used to drill this well. Adequate flare lines will be installed off the mud/gas separator where gas may be flared safely.
- C. No losses are anticipated at this time.
- D. All personnel will be familiar with all aspects of safe operation of equipment being used to drill this well.
- E. Adequate flare lines will be installed off the mud/gas separator where gas may be flared safely.

10. ANTICIPATED STARTING DATE AND DURATION OF OPERATIONS

Road and location construction will begin after the BLM has approved the APD. Anticipated spud date will be as soon as possible after BLM approval and as soon as a rig will be available. Move in operations and drilling is expected to take 30 days.

Operator Name: MARATHON OIL PERMIAN LLC

Well Name: FRIZZLE FRY F C 22 32 15 TB

Well Number: 1H

New road access plan or profile prepared? NO

New road access plan attachment:

Access road engineering design? NO

Access road engineering design attachment:

Access surfacing type: OTHER

Access topsoil source: ONSITE

Access surfacing type description: 6" compacted caliche

Access onsite topsoil source depth: 6

Offsite topsoil source description:

Onsite topsoil removal process: The topsoil will be stripped during construction activities and spread out on edge of road to be seeded during the interim reclamation of the well pad.

Access other construction information:

Access miscellaneous information:

Number of access turnouts:

Access turnout map:

Drainage Control

New road drainage crossing: OTHER

Drainage Control comments: Crowning and ditching (both sides) shall be constructed on the access road driving surface. The road crown shall have a grade of approximately 2%. The road shall conform to cross section and plans for typical road construction found in the BLM Gold Book.

Road Drainage Control Structures (DCS) description: Road will be crowned to allow proper water drainage and ditching will be constructed on both sides of the 10,445' access road. No other DCS's will be needed.

Road Drainage Control Structures (DCS) attachment:

Access Additional Attachments

Additional Attachment(s):

Section 3 - Location of Existing Wells

Existing Wells Map? YES

Attach Well map:

SUPO_3_FRIZZLE_FRY_F_C_22_32_15_1Mile_Radius_Map_20180620140512.pdf

Existing Wells description:

Operator Name: MARATHON OIL PERMIAN LLC

Well Name: FRIZZLE FRY F C 22 32 15 TB

Well Number: 1H

Section 4 - Location of Existing and/or Proposed Production Facilities

Submit or defer a Proposed Production Facilities plan? SUBMIT

Production Facilities description: Proposed Central Tank Battery (CTB) is proposed on the south side of the proposed Frizzle Fry F C 22 32 15 well pad to allow for maximum interim reclamation of the well pad. - There are 7 - 750 bbl steel tanks for oil storage and 11 - 750 bbl steel tanks for water storage planned for the CTB. - No permanent open top tanks will be used. - Open vent exhaust stacks will be modified to prevent birds or bats from entering, discourage perching, roosting, and nesting. - All chemical and fuel secondary containments will be covered for birds, wildlife, and livestock protection. The fluids will be disposed of as needed to prevent possible overflow. - The proposed CTB will have a secondary containment 1.5 times the holding capacity of largest storage tank plus freeboard to account for precipitation. - All above ground structures not subject to safety requirements will be painted a flat non-reflective shale green for blending with the surrounding environment. - At this time, the proposed CTB will have oil and water truck hauled from the facility. Pipelines/Flowlines: All flowlines transporting production from wells to the facility will remain on the pad; therefore, no further disturbance or ROW will be required. Powerlines: No power-lines will be needed. The power to the equipment will be provided via a natural gas generator.

Production Facilities map:

SUPO_4_FRIZZLE_FRY_F_C_22_32_15__PROPOSED_FACILITY_LAYOUT_20190121054404.pdf

Section 5 - Location and Types of Water Supply

Water Source Table

Water source use type: DUST CONTROL,
INTERMEDIATE/PRODUCTION CASING, STIMULATION, SURFACE
CASING

Describe type:

Source latitude: 32.4003

Source datum: NAD83

Water source permit type: PRIVATE CONTRACT, WATER WELL

Source land ownership: FEDERAL

Water source transport method: PIPELINE

Source transportation land ownership: FEDERAL

Water source volume (barrels): 147500

Source volume (gal): 6195000

Water source type: GW WELL

Source longitude: -103.624985

Source volume (acre-feet): 19.011732

Water source use type: DUST CONTROL,
INTERMEDIATE/PRODUCTION CASING, STIMULATION, SURFACE
CASING

Describe type:

Source latitude: 32.440388

Source datum: NAD83

Water source permit type: PRIVATE CONTRACT

Water source type: GW WELL

Source longitude: -103.5595

Operator Name: MARATHON OIL PERMIAN LLC

Well Name: FRIZZLE FRY F C 22 32 15 TB

Well Number: 1H

Source land ownership: PRIVATE

Water source transport method: PIPELINE

Source transportation land ownership: FEDERAL

Water source volume (barrels): 147500

Source volume (acre-feet): 19.011732

Source volume (gal): 6195000

Water source use type: DUST CONTROL,
INTERMEDIATE/PRODUCTION CASING, STIMULATION, SURFACE
CASING

Water source type: GW WELL

Describe type:

Source longitude: -103.60243

Source latitude: 32.420967

Source datum: NAD83

Water source permit type: PRIVATE CONTRACT

Source land ownership: STATE

Water source transport method: PIPELINE

Source transportation land ownership: FEDERAL

Water source volume (barrels): 147500

Source volume (acre-feet): 19.011732

Source volume (gal): 6195000

Water source and transportation map:

SUPO_5_FRIZZLE_FRY_F_C_22_32_15_PAD_POND_CALICHE_LEASE_20180620140549.jpg



New water well? NO

New Water Well Info

Well latitude:

Well Longitude:

Well datum:

Well target aquifer:

Est. depth to top of aquifer(ft):

Est thickness of aquifer:

Aquifer comments:

Aquifer documentation:

Well depth (ft):

Well casing type:

Well casing outside diameter (in.):

Well casing inside diameter (in.):

Operator Name: MARATHON OIL PERMIAN LLC

Well Name: FRIZZLE FRY F C 22 32 15 TB

Well Number: 1H

New water well casing?

Used casing source:

Drilling method:

Drill material:

Grout material:

Grout depth:

Casing length (ft.):

Casing top depth (ft.):

Well Production type:

Completion Method:

Water well additional information:

State appropriation permit:

Additional information attachment:

Section 6 - Construction Materials

Construction Materials description: Caliche will be used to construct well pad and roads. Material will be purchased from the nearest federal, state, or private permitted pit. • Source 1 - Caliche will be used to construct well pad and roads. Material will be purchased from the private land owners (MILLS RANCH) caliche pit located in Sec 3, T22S, R32E, Lea County, NM. Gps 32°25'25.62"N -103°39'20.08"W • Source 2 - Caliche will be used to construct well pad and roads. Material will be purchased from the BLM PIT located in Sec 13, T22S, R32E, Lea County, NM. Gps 32°23'44.20"N -103°37'15.78"W The proposed source of construction material will be located and purchased by construction contractor. Notification shall be given to BLM at (575) 234-5909 at least 3 working days prior to commencing construction of well pad or related infrastructure.

Construction Materials source location attachment:

SUPO_6_FRIZZLE_FRY_F_C_22_32_15_PAD_POND_CALICHE_LEASE_20180620140727.jpg

Section 7 - Methods for Handling Waste

Waste type: DRILLING

Waste content description: Drilling fluids and produced oil and water from the well during drilling operations.

Amount of waste: 1000 barrels

Waste disposal frequency : Daily

Safe containment description: Lined steel tanks

Safe containmant attachment:

Waste disposal type: HAUL TO COMMERCIAL FACILITY **Disposal location ownership:** COMMERCIAL

Disposal type description:

Disposal location description: Waste will be stored safely and disposed of properly in an NMOCD approved disposal facility.

Waste type: GARBAGE

Waste content description: Garbage and trash (solid waste)

Amount of waste: 1200 pounds

Waste disposal frequency : Weekly

Safe containment description: All garbage will be stored in closed containers

Safe containmant attachment:

Operator Name: MARATHON OIL PERMIAN LLC

Well Name: FRIZZLE FRY F C 22 32 15 TB

Well Number: 1H

Waste disposal type: HAUL TO COMMERCIAL FACILITY **Disposal location ownership:** COMMERCIAL

Disposal type description:

Disposal location description: All garbage will be collected by a third party and disposed of properly at a State approved disposal facility.

Waste type: SEWAGE

Waste content description: Human waste and grey water.

Amount of waste: 600 barrels

Waste disposal frequency : Weekly

Safe containment description: Portable toilets and sewage tanks.

Safe containmant attachment:

Waste disposal type: HAUL TO COMMERCIAL FACILITY **Disposal location ownership:** COMMERCIAL

Disposal type description:

Disposal location description: All sewage waste will be managed by a third party and disposed of properly at a State approved disposal facility.

Waste type: COMPLETIONS/STIMULATION

Waste content description: Oil and water from drilling operations

Amount of waste: 1000 barrels

Waste disposal frequency : Daily

Safe containment description: Steel tanks

Safe containmant attachment:

Waste disposal type: HAUL TO COMMERCIAL FACILITY **Disposal location ownership:** COMMERCIAL

Disposal type description:

Disposal location description: Waste will be stored safely and disposed of properly in an NMOCD approved disposal facility.

Reserve Pit

Reserve Pit being used? NO

Temporary disposal of produced water into reserve pit?

Reserve pit length (ft.) **Reserve pit width (ft.)**

Reserve pit depth (ft.) **Reserve pit volume (cu. yd.)**

Is at least 50% of the reserve pit in cut?

Reserve pit liner

Reserve pit liner specifications and installation description

Operator Name: MARATHON OIL PERMIAN LLC

Well Name: FRIZZLE FRY F C 22 32 15 TB

Well Number: 1H

Cuttings Area

Cuttings Area being used? NO

Are you storing cuttings on location? YES

Description of cuttings location The well will be drilled utilizing a closed loop system. Drill cutting will be properly disposed of into lined steel tanks and taken to an NMOCD approved disposal facility.

Cuttings area length (ft.)

Cuttings area width (ft.)

Cuttings area depth (ft.)

Cuttings area volume (cu. yd.)

Is at least 50% of the cuttings area in cut?

WCuttings area liner

Cuttings area liner specifications and installation description

Section 8 - Ancillary Facilities

Are you requesting any Ancillary Facilities?: NO

Ancillary Facilities attachment:

Comments:

Section 9 - Well Site Layout

Well Site Layout Diagram:

SUPO_9_FRIZZLE_FRY_F_C_22_32_15_WellVicinityMap_20180620140748.pdf

SUPO_9_FRIZZLE_FRY_F_C_22_32_15_Proposed_WellPadSurfacePlat_20190123083238.pdf

SUPO_9_FRIZZLE_FRY_F_C_22_32_15_ProposedWellLocationPlat_20190123083255.pdf

Comments: Exterior well pad dimensions are 540' by 470'. Note this pad will have 4 total wells, see Well Pad Surface Plat. Interior well pad dimensions from first point of entry (well head) are: From west-230', north-220', east-310', south-250'. Tank battery pad dimensions are 85' by 350' on south for tanks and separation equipment. Total disturbance area needed for construction activities will be 5.83 acres. Topsoil will be places on the west (315' x 30') of the pad to accommodate interim reclamation activities.

Section 10 - Plans for Surface Reclamation

Recontouring attachment:

SUPO_10_FRIZZLE_FRY_F_C_22_32_15_InterimReclamationPlat_20190123083313.pdf

Drainage/Erosion control construction: During construction, BMP's will be used to control erosion, runoff and siltation of surrounding area.

Drainage/Erosion control reclamation: BMP will be used to control erosion, runoff and siltation of surrounding area. All areas reclaimed will be ripped across the slope to prevent water erosion.

Operator Name: MARATHON OIL PERMIAN LLC

Well Name: FRIZZLE FRY F C 22 32 15 TB

Well Number: 1H

Well pad proposed disturbance (acres): 5.83	Well pad interim reclamation (acres): 1.64	Well pad long term disturbance (acres): 4.18
Road proposed disturbance (acres): 1	Road interim reclamation (acres): 0.44	Road long term disturbance (acres): 0.56
Powerline proposed disturbance (acres): 0	Powerline interim reclamation (acres): 0	Powerline long term disturbance (acres): 0
Pipeline proposed disturbance (acres): 0	Pipeline interim reclamation (acres): 0	Pipeline long term disturbance (acres): 0
Other proposed disturbance (acres): 0	Other interim reclamation (acres): 0	Other long term disturbance (acres): 0
Total proposed disturbance: 6.83	Total interim reclamation: 2.08	Total long term disturbance: 4.74

Disturbance Comments: IR - Well pad and ditch banks FR - all disturbances

Reconstruction method: Reclamation Objectives • The objective of interim reclamation is to restore vegetative cover and a portion of the landform sufficient to maintain healthy, biologically active topsoil; control erosion; and minimize habitat and forage loss, visual impact, and weed infestation, during the life of the well or facilities. • The BLM will be notified at least 3 days prior to commencement of any reclamation procedures. • If circumstances allow, interim reclamation and/or final reclamation actions will be completed no later than 6 months from when the final well on the location has been completed or plugged. We will gain written permission from the BLM if more time is needed. • Reclamation will be performed by using the following procedures: For Interim Reclamation: • Within 6 months of first production, the well location and surrounding areas will be cleared of, and maintained free of, all materials, trash, and equipment not required for production. A plan will be submitted showing where interim reclamation will be completed in order to allow for safe operations, protection of the environment outside of drilled well, and following best management practices found in the BLM "Gold Book". • Current plans for interim reclamation include reducing the pad size to approximately 4.18 acres from the proposed size of 5.83 acres. • In areas planned for interim reclamation, all the surfacing material will be removed and returned to the original mineral pit or recycled to repair or build roads and well pads. • The areas planned for interim reclamation will then be recontoured to the original contour if feasible, or if not feasible, to an interim contour that blends with the surrounding topography as much as possible. Where applicable, the fill material of the well pad will be backfilled into the cut to bring the area back to the original contour. The interim cut and fill slopes prior to re-seeding will not be steeper than a 3:1 ratio, unless the adjacent native topography is steeper. Note: Constructed slopes may be much steeper during drilling, but will be recontoured to the above ratios during interim reclamation. • Topsoil will be evenly respread and aggressively revegetated over the entire disturbed area not needed for all-weather operations including cuts & fills. To seed the area, the proper BLM LPC seed mixture free of noxious weeds, will be used. • Proper erosion control methods will be used on the area to control erosion, runoff and siltation of the surrounding area. • The interim reclamation will be monitored periodically to ensure that vegetation has reestablished. For Final Reclamation: • Prior to final reclamation procedures, the well pad, road, and surrounding area will be cleared of material, trash, and equipment. • All surfacing material will be removed and returned to the original mineral pit or recycled to repair or build roads and well pads. • All disturbed areas, including roads, pipelines, pads, production facilities, and interim reclaimed areas will be recontoured to the contour existing prior to initial construction or a contour that blends in distinguishably with the surrounding landscape. Topsoil that was spread over the interim reclamation areas will be stockpiled prior to recontouring. The topsoil will be redistributed evenly over the entire disturbed site to ensure successful revegetation. • After all the disturbed areas have been properly prepared; the areas will be seeded with the proper BLM LPC seed mixture free of noxious weeds. • Proper erosion control methods will be used on the entire area to control erosion, runoff and siltation of the surrounding area.

Topsoil redistribution: The topsoil will be evenly distributed across all reclaimed areas, ripped across the slopes, and seed accordingly. During final reclamation, Marathon will grab and evenly redistribute topsoil across the entire disturbed area (disc plowing if needed) area and seed accordingly.

Soil treatment: Stockpile and seeded until used for interim or final reclamation. Topsoil and subsoil will be piled separately.

Existing Vegetation at the well pad: Mesquite, shinnery oak, sand dropseed, and sage.

Existing Vegetation at the well pad attachment:

Existing Vegetation Community at the road: Mesquite, shinnery oak, sand dropseed, and sage.

Operator Name: MARATHON OIL PERMIAN LLC

Well Name: FRIZZLE FRY F C 22 32 15 TB

Well Number: 1H

Existing Vegetation Community at the road attachment:

Existing Vegetation Community at the pipeline: NA

Existing Vegetation Community at the pipeline attachment:

Existing Vegetation Community at other disturbances: Mesquite, shinnery oak, sand dropseed, and sage.

Existing Vegetation Community at other disturbances attachment:

Non native seed used? NO

Non native seed description:

Seedling transplant description:

Will seedlings be transplanted for this project? NO

Seedling transplant description attachment:

Will seed be harvested for use in site reclamation? NO

Seed harvest description:

Seed harvest description attachment:

Seed Management

Seed Table

Seed type: OTHER

Seed source: COMMERCIAL

Seed name: BLM Sandy LPC mix

Source name:

Source address:

Source phone:

Seed cultivar: Broadcast

Seed use location: OTHER,WELL PAD

PLS pounds per acre: 38

Proposed seeding season: AUTUMN

Seed Summary	
Seed Type	Pounds/Acre
OTHER	38

Total pounds/Acre: 38

Seed reclamation attachment:

Seed_Mixture_LPC_HEA_20180323104309.pdf

Operator Contact/Responsible Official Contact Info

Operator Name: MARATHON OIL PERMIAN LLC

Well Name: FRIZZLE FRY F C 22 32 15 TB

Well Number: 1H

First Name:

Last Name:

Phone:

Email:

Seedbed prep: Rip native topsoil stockpiled during construction activities across the slope

Seed BMP:

Seed method: Broadcast seed with spreader

Existing invasive species? NO

Existing invasive species treatment description:

Existing invasive species treatment attachment:

Weed treatment plan description: Marathon will control weeds per Federal, County and State regulations by contracting a certified third party.

Weed treatment plan attachment:

Monitoring plan description: Marathon will monitor all disturbed areas and lease roads leading to well pad monthly for weeds through routine inspections.

Monitoring plan attachment:

Success standards: Maintain all disturbed areas as per Gold Book Standards.

Pit closure description: N/A

Pit closure attachment:

Section 11 - Surface Ownership

Disturbance type: WELL PAD

[Redacted Section]

USFS Region:

USFS Forest/Grassland:

USFS Ranger District:

Operator Name: MARATHON OIL PERMIAN LLC

Well Name: FRIZZLE FRY F C 22 32 15 TB

Well Number: 1H

Disturbance type: EXISTING ACCESS ROAD

[Redacted content]

USFS Region:

USFS Forest/Grassland:

USFS Ranger District:

Disturbance type: NEW ACCESS ROAD

[Redacted content]

USFS Region:

USFS Forest/Grassland:

USFS Ranger District:

Operator Name: MARATHON OIL PERMIAN LLC

Well Name: FRIZZLE FRY F C 22 32 15 TB

Well Number: 1H

Section 12 - Other Information

Right of Way needed? NO

Use APD as ROW?

ROW Type(s):

ROW Applications

SUPO Additional Information: Special status species habitat area - Isolated population areas for LPC, Shinnery Oak, low karst potential, 77032-Antelope Ridge grazing allotment, falls inside the Permian PA. Proposed pad and well bore running south out of the SOPA.

Use a previously conducted onsite? YES

Previous Onsite information: Performed 1/8/18. Marathon Oil Attendees: Nancy Pohl BLM Attendee: Colleen Cepero-Rios

Other SUPO Attachment

SUPO_12_FRIZZLE_FRY_F_C_22_32_15_General_lease_20180620141129.jpg

SUPO_12_FRIZZLE_FRY_F_C_22_32_15_LPC_20180620141131.jpg

SUPO_12_FRIZZLE_FRY_FED_COM_22_32_15_PAD_WILDLIFE_20180620141132.jpg

SUPO_12_Frizzle_Fry_onsite__2_20180620141133.xlsx

SUPO_12_LR2000_NMNM077058_20180620141134.pdf

SUPO_12_LR2000_NMNM027805_20180620141133.pdf

SUPO_12_FRIZZLE_FRY_F_C_22_32_15_Potash_20180620141131.jpg

WELL PAD LOCATION VERIFICATION MAP

FRIZZLE FRY F C 22-32-15
SEC. 15 TWP. 22-S RGE. 32-E
SURVEY: N.M.P.M.
COUNTY: LEA
OPERATOR: MARATHON OIL PERMIAN LLC
U.S.G.S. TOPOGRAPHIC MAP: THE DIVIDE, N.M.

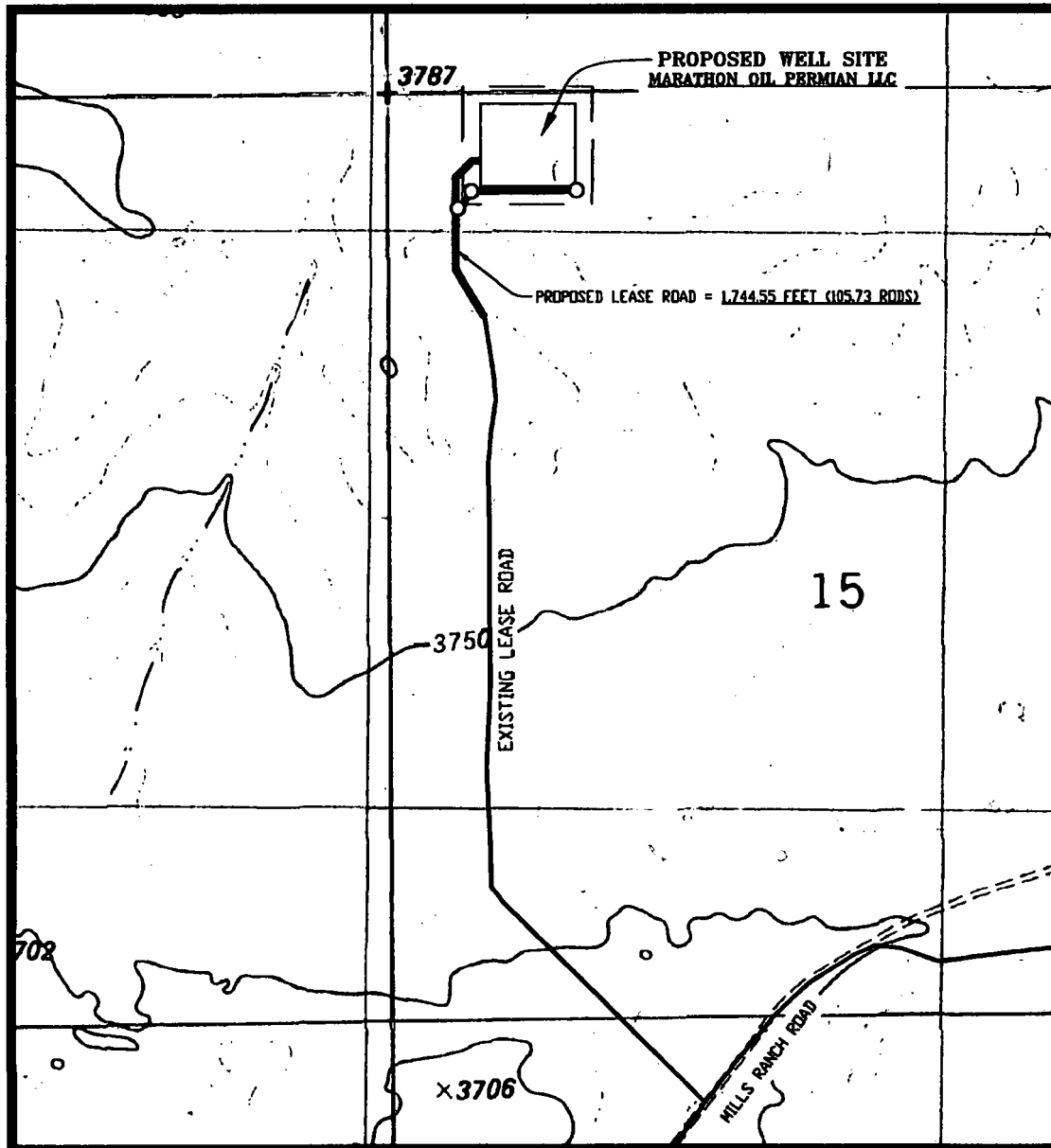

SCALE: 1" = 1,000'
CONTOUR INTERVAL = 10'

PREPARED BY:
R-SQUARED GLOBAL, LLC
1309 LOUISVILLE AVENUE, MONROE, LA 71201
318-323-6900 OFFICE
JOB No. R3833

EXHIBIT "A"

NM-LE-0001.00160
LEA COUNTY, NEW MEXICO
FRIZZLE FRY F C 22-32-15
PROPOSED LEASE ROAD EASEMENT
MARATHON OIL PERMIAN LLC

SHEET 1 OF 2

FIELD NOTES DESCRIBING

The centerline of a 30 foot wide proposed lease road easement, being 0.50 acres of land. Said easement being located in Section 15, Township 22 South, Range 32 East, New Mexico Principal Meridian, Lea County, New Mexico.

Being more particularly described as lying 15 feet on each side of the following described centerline as shown on Detail "A" on sheet 2 of 2:

BEGINNING at a point from which a 2 inch iron pipe with a GLO cap found for the Northwest corner of said Section 15, bears N 32°15'05" W a distance of 731.80 feet.

THENCE continue crossing said Section 15 the following courses and distances:
N 45°00'00" E a distance of 134.35 feet, N 89°59'58" E a distance of 587.84 feet to the **POINT OF TERMINATION** from which a 2 inch iron pipe with a GLO cap found for the Southwest corner of said Section 15 bears S 12°18'39" W a distance of 4,869.36 feet.

The total length of the proposed lease road easement in said Section 15 is 722.19 feet (43.77 rods), and shall contain 0.50 acres of land.

The edges of the permanent easement shall be parallel with the centerline of the easement until reaching the boundaries of the subject tract of land.

All bearings and coordinates refer to NAD 83, New Mexico State Plane Coordinate System, East Zone, U.S. Survey Feet. (All bearings and distances are grid measurements.)

Title information furnished by Marathon Oil Permian LLC.

Reference accompanying Certificate of Survey prepared in conjunction with this legal description for easement.

STATE OF NEW MEXICO
COUNTY OF LEA

I, Lloyd P. Short, New Mexico Professional Surveyor No. 21653, do hereby certify that this easement survey plat and the actual survey on the ground upon which it is based were performed by me or under my direct supervision; that I am responsible for this survey; that this survey meets the minimum standards for surveying in New Mexico; and that it is true and correct to the best of my knowledge and belief. I further certify that this survey is not a land division or subdivision as defined in the New Mexico Subdivision Act and that this instrument is an easement survey plat crossing an existing tract or tracts.



LLOYD P. SHORT, PN NO. 21653 DATE: 02/01/2018

A handwritten signature of Lloyd P. Short in black ink, written over the printed name and date.

R-SQUARED GLOBAL, LLC
PROJECT NO. R3833

Modification in any way of the foregoing description terminates liability of Surveyor.

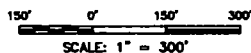
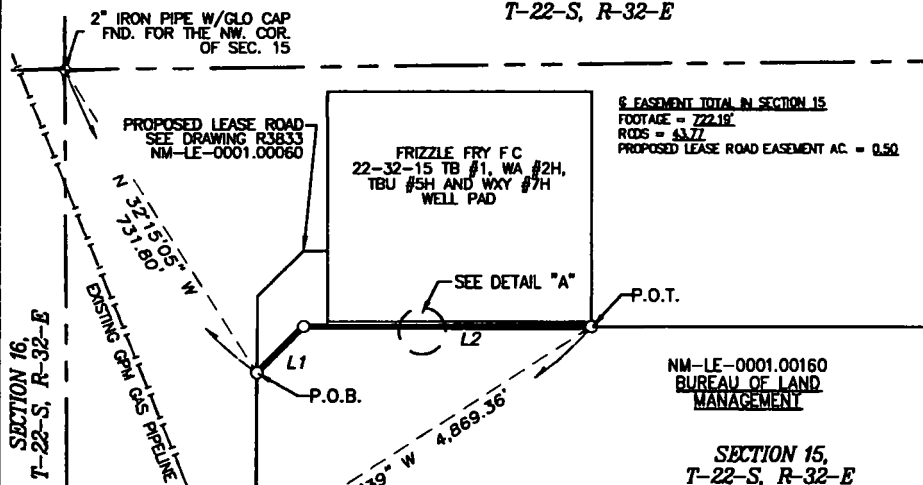

EXHIBIT "A"
LEA COUNTY, NEW MEXICO
SECTION 15, T-22-S, R-32-E, N.M.P.M.
FRIZZLE FRY F C 22-32-15 PROPOSED
LEASE ROAD EASEMENT CERTIFICATE OF
SURVEY TO ACCO MP. ANY LEGAL
DESCRIPTION FOR EASEMENT



SECTION 10,
T-22-S, R-32-E



LINE	BEARING	DISTANCE
L1	N 45°00'00" E	134.35'
L2	N 89°59'58" E	587.84'



LLOYD P. SHORT, PN NO. 21653 DATE: 02/01/2018

Lloyd P. Short

CERTIFICATION
 I, LLOYD P. SHORT, NEW MEXICO PROFESSIONAL SURVEYOR NO. 21653, DO HEREBY CERTIFY THAT THIS EASEMENT SURVEY PLAT AND THE ACTUAL SURVEY ON THE GROUND UPON WHICH IT IS BASED WERE PERFORMED BY ME OR UNDER MY DIRECT SUPERVISION; THAT I AM RESPONSIBLE FOR THIS SURVEY; THAT THIS SURVEY MEETS THE MINIMUM STANDARDS FOR SURVEYING IN NEW MEXICO; AND THAT IT IS TRUE AND CORRECT TO THE BEST OF MY KNOWLEDGE AND BELIEF. I FURTHER CERTIFY THAT THIS SURVEY IS NOT A LAND DIVISION OR SUBDIVISION AS DEFINED IN THE NEW MEXICO SUBDIVISION ACT AND THAT THIS INSTRUMENT IS AN EASEMENT SURVEY PLAT CROSSING AN EXISTING TRACT OR TRACTS.

NOTE:
 THE EDGES OF THE PERMANENT EASEMENT ARE PARALLEL WITH THE CENTERLINE OF THE EASEMENT UNTIL REACHING THE BOUNDARIES OF THE SUBJECT TRACT OF LAND.

BASIS OF BEARING:
 ALL BEARINGS AND COORDINATES REFER TO NAD 83, NEW MEXICO STATE PLANE COORDINATE SYSTEM, EAST ZONE, U.S. SURVEY FEET. CALL BEARINGS AND DISTANCES ARE GRID MEASUREMENTS.

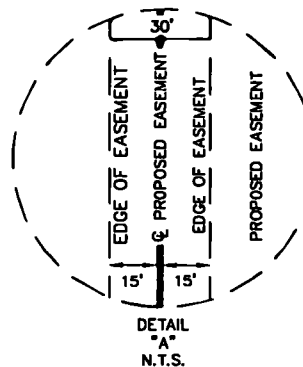

LEGEND	P.O.B. POINT OF BEGINNING	P.O.T. POINT OF TERMINATION
--- ROAD WAY	--- FENCE	
--- EASEMENT	--- SECTION LINE	
--- EXIST. PIPELINE	--- OVERHEAD POWER	
--- PROPERTY MONUMENT	--- QUARTER SPLIT	



PLAT FOR A PROPOSED LEASE ROAD EASEMENT
 CROSSING THE PROPERTY OF
BUREAU OF LAND MANAGEMENT
 LEA COUNTY, NEW MEXICO

1309 LOUISVILLE AVE.
 MONROE, LA 71201



(318) 323-6900
 FAX (318) 362-0084

REV.	DATE	DESCRIPTION	BY	CHKD	SHEET 2 OF 2	JOB NO.: R3833
					DRAWN BY: JMA	DWG. NO.
					DATE: 01/17/2018	R3833_NM-LE-0001.00180
					CHECKED BY: MVS	

EXHIBIT "A"

NM-LE-0001.00060
LEA COUNTY, NEW MEXICO
FRIZZLE FRY F C 22-32-15
PROPOSED LEASE ROAD EASEMENT
MARATHON OIL PERMIAN LLC

SHEET 1 OF 2

FIELD NOTES DESCRIBING

The centerline of a 30 foot wide proposed lease road easement, being 0.70 acres of land. Said easement being located in Section 15, Township 22 South, Range 32 East, New Mexico Principal Meridian, Lea County, New Mexico.

Being more particularly described as lying 15 feet on each side of the following described centerline as shown on Detail "A" on sheet 2 of 2:

BEGINNING at a point from which a 2 inch iron pipe with a GLO cap found for the Northwest corner of Section 15, bears N 55°19'48" W a distance of 648.50 feet.

THENCE continue crossing said Section 15 the following courses and distances:

N 90°00'00" W a distance of 47.83 feet, S 45°00'00" W a distance of 134.35 feet,
S 00°00'00" E a distance of 521.27 feet and S 31°22'48" E a distance of 318.92 feet to the **POINT OF TERMINATION** in the center line of a existing lease road in said Section 15, from which a 2 inch iron pipe with a GLO cap found for the Southwest corner of said Section 15 bears S 07°23'01" W a distance of 4,057.48 feet.

The total length of the proposed lease road easement in said Section 15 is 1,022.37 feet (61.96 rods), and shall contain 0.70 acres of land.

The edges of the permanent easement shall be parallel with the centerline of the easement until reaching the boundaries of the subject tract of land.

All bearings and coordinates refer to NAD 83, New Mexico State Plane Coordinate System, East Zone, U.S. Survey Feet. (All bearings and distances are grid measurements.)

Title information furnished by Marathon Oil Permian LLC.

Reference accompanying Certificate of Survey prepared in conjunction with this legal description for easement.

STATE OF NEW MEXICO
COUNTY OF LEA

I, Lloyd P. Short, New Mexico Professional Surveyor No. 21653, do hereby certify that this easement survey plat and the actual survey on the ground upon which it is based were performed by me or under my direct supervision; that I am responsible for this survey; that this survey meets the minimum standards for surveying in New Mexico; and that it is true and correct to the best of my knowledge and belief. I further certify that this survey is not a land division or subdivision as defined in the New Mexico Subdivision Act and that this instrument is an easement survey plat crossing an existing tract or tracts.



LLOYD P. SHORT, PN NO. 21653 DATE: 02/01/2018

A handwritten signature in black ink, appearing to read "Lloyd P. Short", written over a horizontal line.

R-SQUARED GLOBAL, LLC
PROJECT NO. R3833

Modification in any way of the foregoing description terminates liability of Surveyor.

SHEET 2 OF 2					JOB NO.: R3833	
DRAWN BY: CAP					DWG. NO.	
DATE: 01/08/2018					R3833_NM-LE-0001.00060	
CHECKED BY: MWS						
REV.	DATE	DESCRIPTION	BY	CHKD		

NEW ROAD SURVEY PLAT

FRIZZLE FRY F C 22-32-15
SEC. 15 TWP. 22-S RGE. 32-E
SURVEY: N.M.P.M.
COUNTY: LEA
OPERATOR: MARATHON OIL PERMIAN LLC
U.S.G.S. TOPOGRAPHIC MAP: THE DIVIDE, N.M.

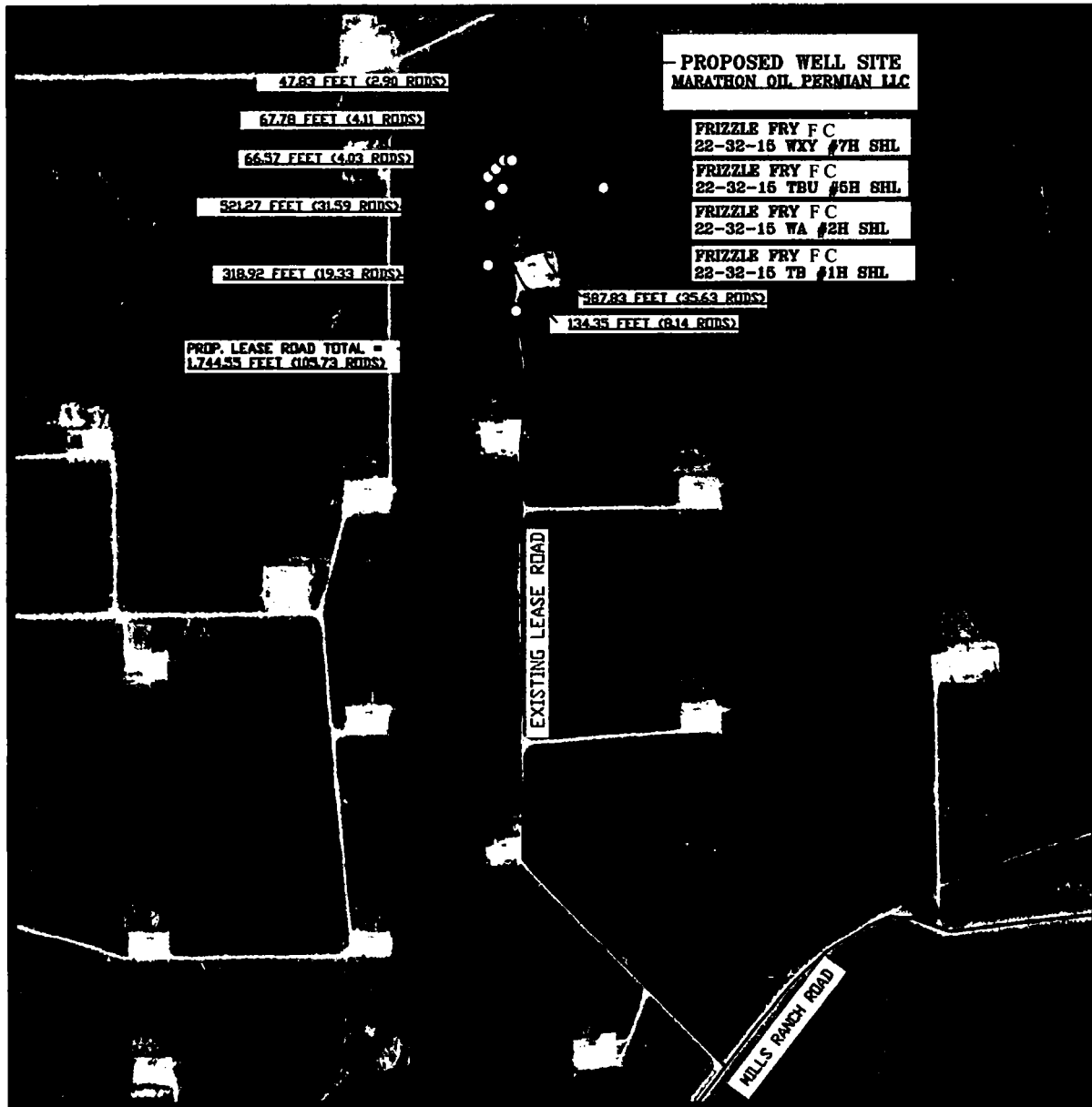

LEGEND

SCALE: 1" = 1,000'

- PROPOSED WELL PAD —————
- ARCH SURVEY LIMITS — — — — —
- EXISTING LEASE ROAD —————
- PROPOSED LEASE ROAD —————
- SECTION LINE —————
- PI/BEND ○
- WELLS •

PREPARED BY:
R-SQUARED GLOBAL, LLC
1309 LOUISVILLE AVENUE, MONROE, LA 71201
318-323-6900 OFFICE
JOB No. R3833

EXISTING WELL LOCATION MAP

FRIZZLE FRY F C 22 -32-15

SEC. 15 TWP. 22-S RGE. 32-E

SURVEY: N.M.P.M.

COUNTY: LEA

OPERATOR: MARATHON OIL PERMIAN LLC

U.S.G.S. TOPOGRAPHIC MAP: THE DIVIDE, N.M..

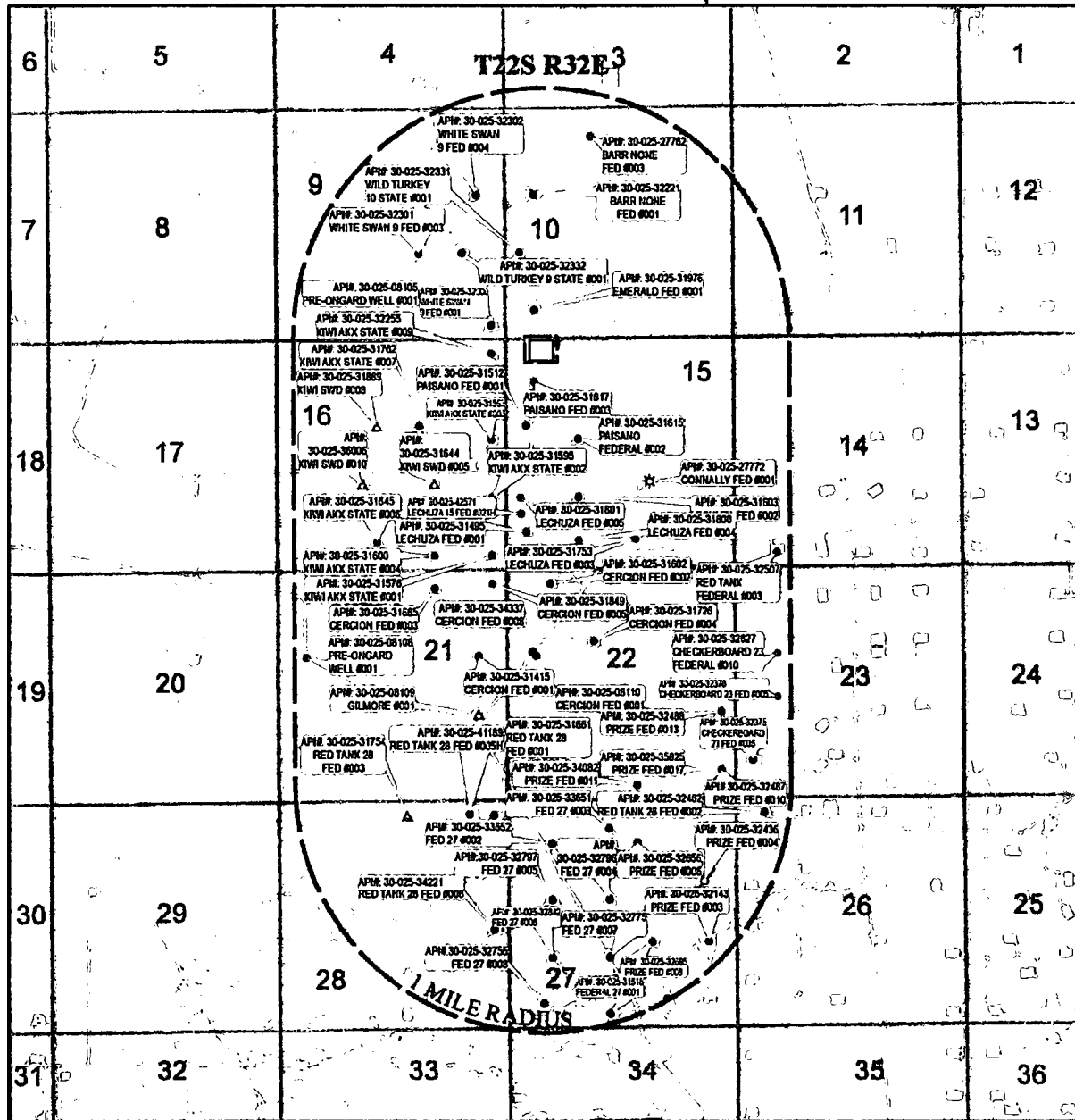

SCALE: 1" = 3,800'

Proposed Well

Pad



Arch Survey

Limits



Section Line



CO2 Active

CO2 Cancelled

CO2, Plugged



Gas, Active

Gas, Cancelled

Gas, New

Gas, Plugged

Gas, Abandoned

Injection, Active

Injection, New

Injection, Plugged



Salt Water Injection, Cancelled

Injection, Abandoned

Oil, Active

Oil, Cancelled

Oil, New

Oil, Plugged

Oil, Abandoned

Salt Water Injection, Active

Salt Water Injection, New

Salt Water Injection, Plugged

Water, Active

Water, Plugged



PREPARED BY:

R-SQUARED GLOBAL, LLC

1309 LOUISVILLE AVENUE, MONROE, LA 71201

318-323-6900 OFFICE

JOB No. R3833

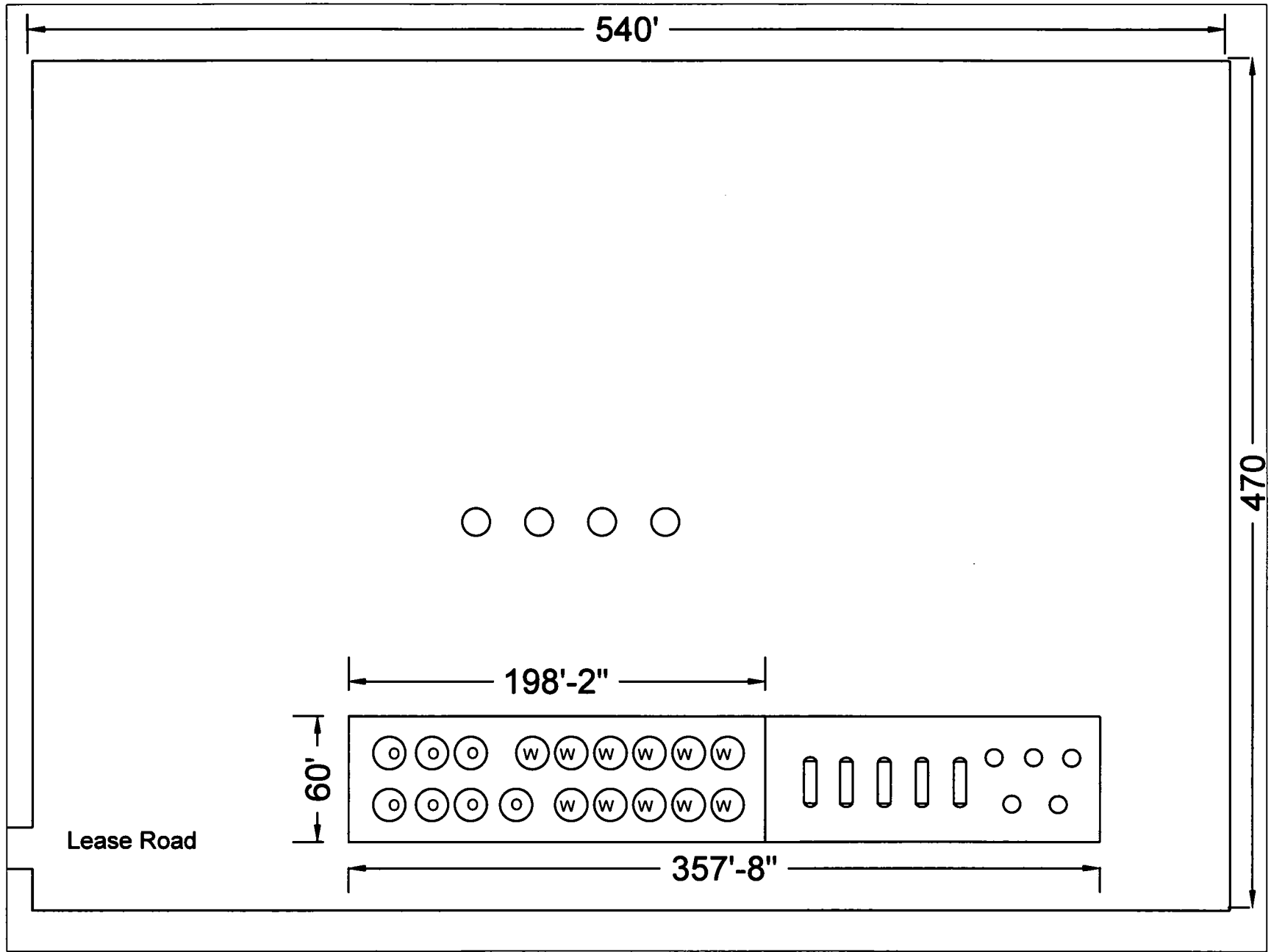





WELL PAD LOCATION VERIFICATION MAP

FRIZZLE FRY F C 22-32-15
SEC. 15 TWP. 22-S RGE. 32-E
SURVEY: N.M.P.M.

COUNTY: LEA

OPERATOR: MARATHON OIL PERMIAN LLC
U.S.G.S. TOPOGRAPHIC MAP: THE DIVIDE, N.M.

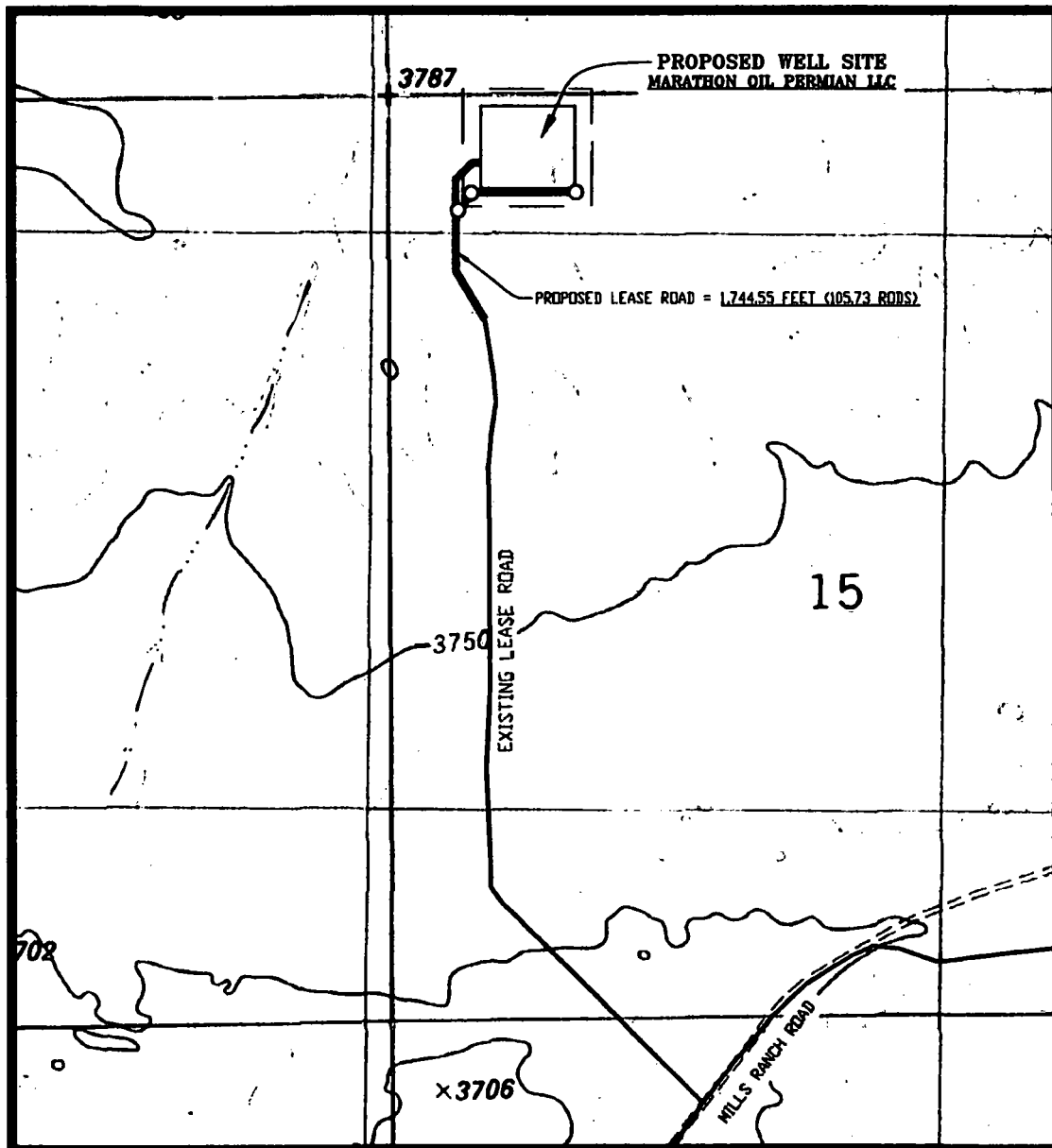

SCALE: 1" = 1,000'
CONTOUR INTERVAL = 10'

PREPARED BY:
R-SQUARED GLOBAL, LLC
1309 LOUISVILLE AVENUE, MONROE, LA 71201
318-323-6900 OFFICE
JOB No. R3833

WELL PAD SURFACE

100' 0' 100' 200'
SCALE: 1" = 200'

FRIZZLE FRY F C 22-32-15
SEC. 15 TWP. 22-S RGE. 32-E

SURVEY: N.M.P.M.

COUNTY: LEA

U.S.G.S. TOPOGRAPHIC MAP: THE DIVIDE, N.M.

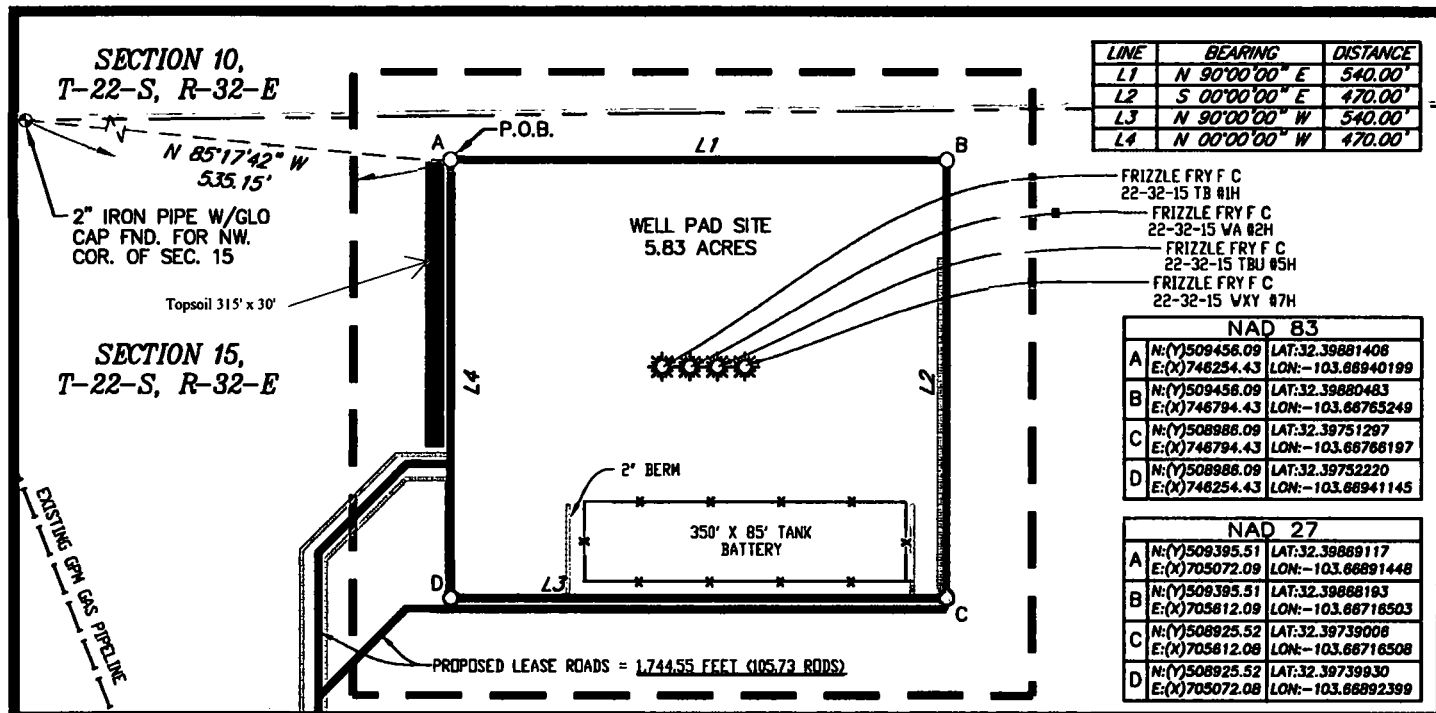

FIELD NOTES DESCRIBING

A tract of land being 5.83 acres. Said tract being located in Section 15, Township 22 South, Range 32 East, New Mexico Principal Meridian, Lea County, New Mexico.

Being more particularly described by metes and bounds as follows:

BEGINNING at a point from which a 2 inch iron pipe with a GLO cap found for the Northwest corner of said Section 15 bears, N 85°17'42" W a distance of 535.15 feet.

THENCE

N 90°00'00" E a distance of 540.00 feet to the Northeast corner of this tract, and
S 00°00'00" E a distance of 470.00 feet to the Southeast corner of this tract, and
N 90°00'00" W a distance of 540.00 feet to the Southwest corner of this tract, and
N 00°00'00" W a distance of 470.00 feet to the **POINT OF BEGINNING**.

The total area of the herein described tract contains 5.83 acres of land.

All bearings and coordinates refer to NAD 83, New Mexico State Plane Coordinate System, East Zone, U.S. Survey Feet. (All bearings and distances are grid measurements.)

Title information furnished by Marathon Oil Permian LLC.

Reference accompanying Certificate of Survey prepared in conjunction with this legal description for easement.

STATE OF NEW MEXICO
COUNTY OF LEA

I, Lloyd P. Short, New Mexico Professional Surveyor No. 21653, do hereby certify that this easement survey plat and the actual survey on the ground upon which it is based were performed by me or under my direct supervision; that I am responsible for this survey; that this survey meets the minimum standards for surveying in New Mexico; and that it is true and correct to the best of my knowledge and belief. I further certify that this survey is not a land division or subdivision as defined in the New Mexico Subdivision Act and that this instrument is an easement survey plat crossing an existing tract or tracts.

Marathon Oil
Permian LLC

PLAT FOR A SURFACE SITE ON THE PROPERTY OF
BUREAU OF LAND MANAGEMENT
LEA COUNTY, NEW MEXICO

BASIS OF BEARING
ALL BEARINGS AND COORDINATES
REFER TO NAD 83, NEW MEXICO
STATE PLANE COORDINATE
SYSTEM, EAST ZONE, U.S. SURVEY
FEET. (ALL BEARINGS AND
DISTANCES ARE GRID
MEASUREMENTS.)

LEGEND P.O.B. POINT OF BEGINNING

— EXISTING ROAD — x — x — ARC LIMITS
— PROPOSED ROAD — — — — — FENCE
— SURFACE SITE EDGE — — — — — SECTION LINE
— EXIST. PIPELINE — — — — — OTHER PROP. RD.
— MONUMENT — — — — — QUARTER SPLIT
— POWER POLE

R3833

1	02/13/2018	ADD TANK & IR PLAT TO PKG	CAP	MWS
REV.	DATE	DESCRIPTION	BY	CHKD
SHEET 3 OF 6				
DRAWN BY: CAP				
DATE: 01/11/2018				
CHECKED BY: LPS				

1309 LOUISVILLE AVE.
MONROE, LA 71201
(318) 323-8900
FAX (318) 362-0084

WELL LOCATION PLAT

FRIZZLE FRY F C 22-32-15
SEC. 15 TWP. 22-S RGE. 32-E
SURVEY: N.M.P.M.
COUNTY: LEA

U.S.G.S. TOPOGRAPHIC MAP: THE DIVIDE, N.M.

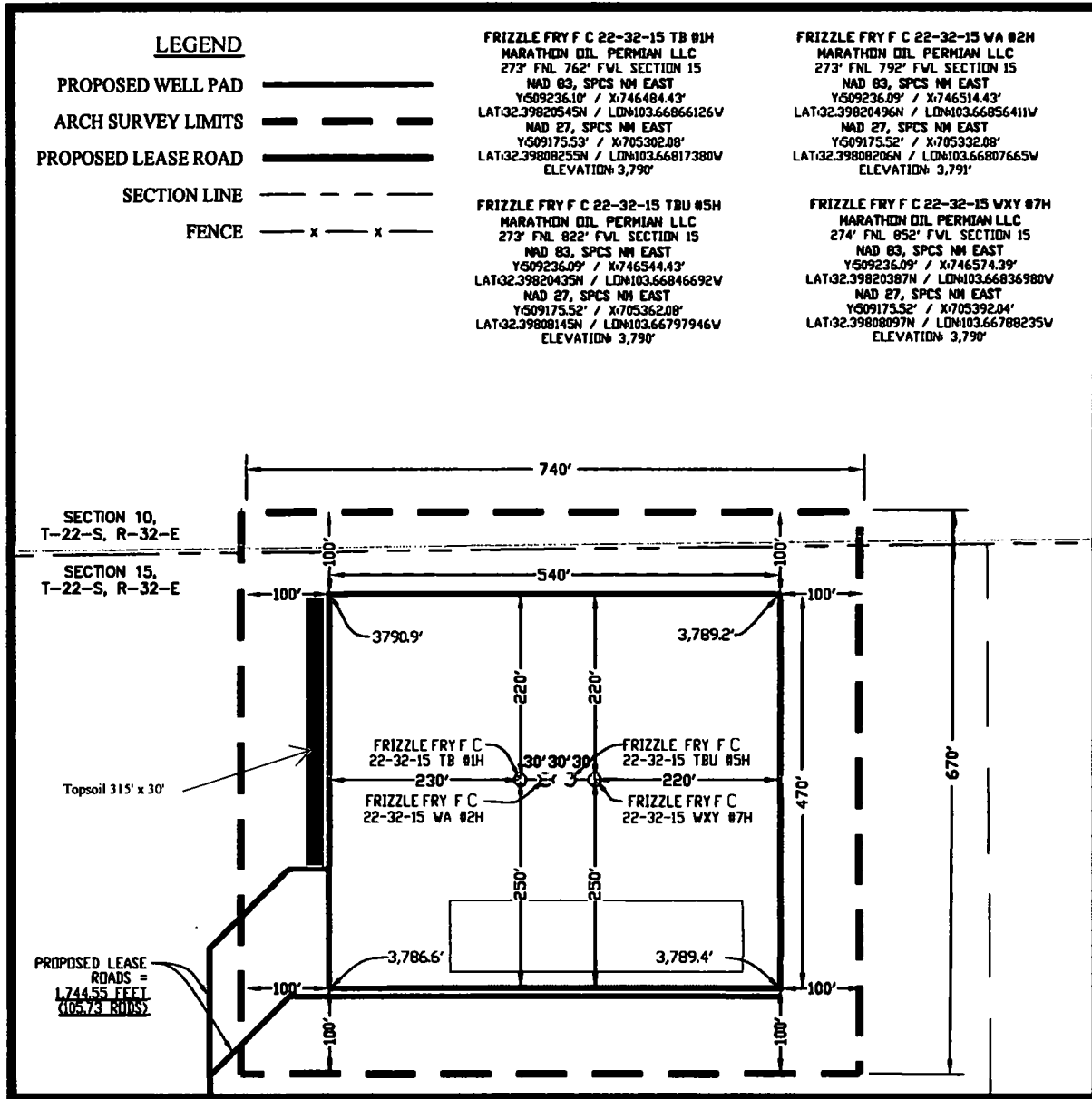

DIRECTIONS TO LOCATION:

FROM THE MARATHON OFFICE AT 411 TIDWELL ROAD, OTIS, NEW MEXICO, HEAD SOUTH ON TIDWELL ROAD TOWARD U. S. HIGHWAY 285 NORTH FOR 0.2 MILES. TURN LEFT ONTO U. S. HIGHWAY 285 SOUTH HEADING SOUTHEAST FOR 5.1 MILES TOWARD NEW MEXICO STATE ROAD 31. TURN LEFT ONTO NEW MEXICO STATE ROAD 31 HEADING EAST FOR 7.7 MILES TO NEW MEXICO STATE ROAD 128 EAST. TURN RIGHT ONTO NEW MEXICO STATE ROAD 128 EAST HEADING EAST FOR 18 MILES TO RED ROAD. TURN LEFT ONTO RED ROAD HEADING NORTH FOR 7.4 MILES TO MILLS RANCH ROAD. TURN RIGHT ONTO MILLS RANCH ROAD (A CALICHE ROAD) HEADING NORTHEAST FOR 4.01 MILES TO A TURN ON THE RIGHT. CONTINUE ON MILLS RANCH ROAD HEADING SOUTH FOR 1.8 MILES TO A CALICHE ROAD ON THE LEFT. TURN LEFT ON CALICHE ROAD HEADING NORTH TOWARD THE PAISANO FEDERAL #3 FOR 0.9 MILES TO A "Y" IN THE ROAD. KEEP LEFT ON PROPOSED LEASE ROAD FOR 1,000 FEET TO THE FRIZZLE FRY F C 22-32-15 WELL LOCATIONS.

NOTE:
THIS IS NOT A BOUNDARY SURVEY, APPARENT PROPERTY CORNERS AND PROPERTY LINES ARE SHOWN FOR INFORMATION ONLY. BOUNDARY DATA SHOWN IS FROM STATE OF NEW MEXICO OIL CONSERVATION DIVISION FORM C-102 INCLUDED IN THIS SUBMITTAL.

100' 0' 100' 200'
SCALE: 1" = 200'

PREPARED BY:
R-SQUARED GLOBAL LLC
1309 LOUISVILLE AVENUE, MONROE, LA 71201
318-323-8900 OFFICE
JOB No. R3833

TANK BATTERY AND INTERIM RECLAMATION PLAT

FRIZZLE FRY F C 22-32-15
SEC. 15 TWP. 22-S RGE. 32-E
SURVEY: N.M.P.M.
COUNTY: LEA

U.S.G.S. TOPOGRAPHIC MAP: THE DIVIDE, N.M.

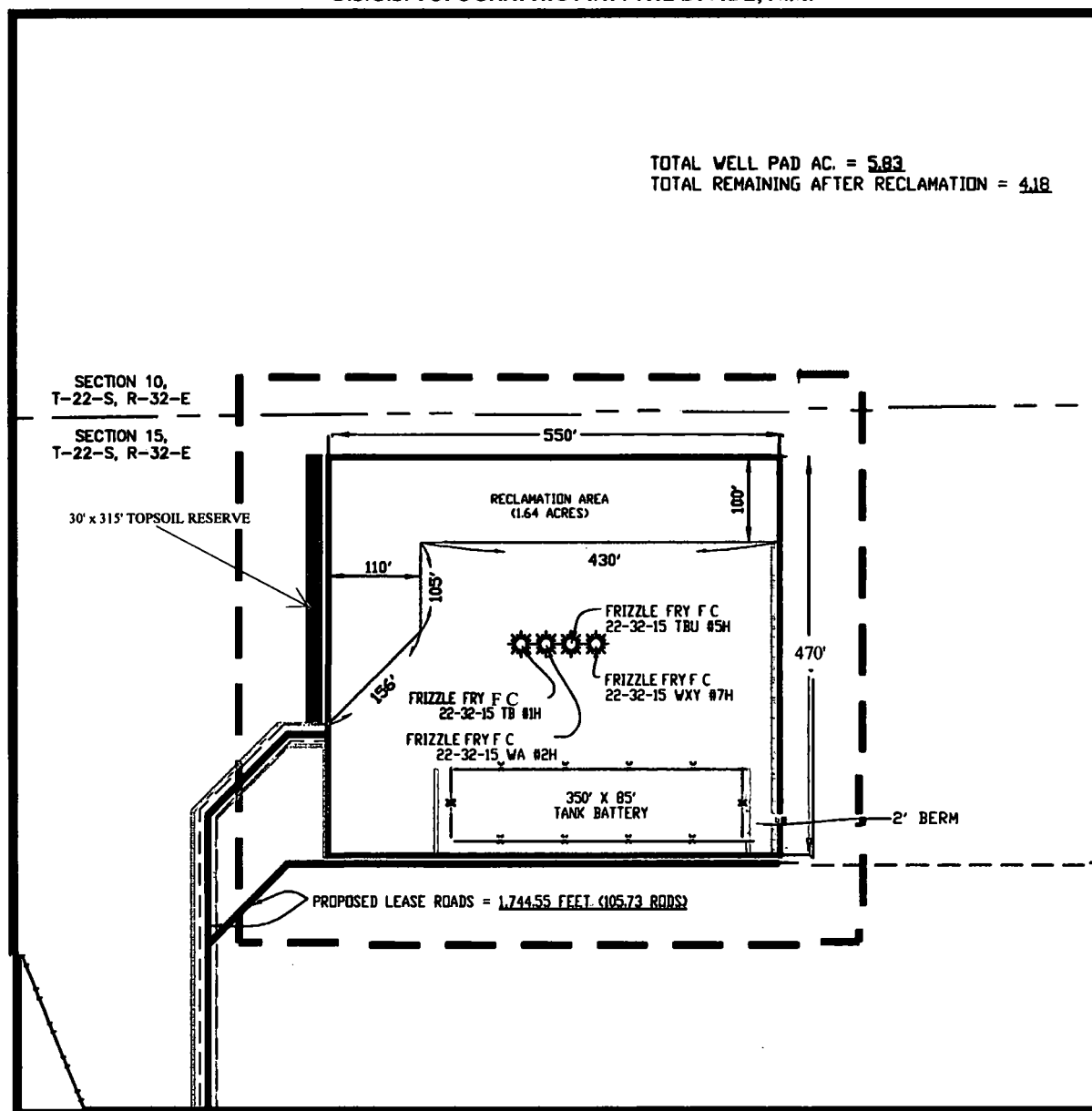

LEGEND

PROPOSED WELL PAD	—————
ARCH SURVEY LIMITS	—— ———
PROPOSED LEASE ROAD	—————
EXISTING LEASE ROAD	—————
SECTION LINE	- - - - -
EXISTING PIPELINES	- - - - -
ARC LIMITS	—————
PROPOSED WATER LINE	- - - - -

100' 0' 100' 200'
SCALE: 1" = 200'

PREPARED BY:
R-SQUARED GLOBAL, LLC
1309 LOUISVILLE AVENUE, MONROE, LA 71201
318-323-6900 OFFICE
JOB No. R3833

Exhibit A-1
Navitas Midstream, LLC
NM-133018
Navitas Pipeline
October 9, 2015

Seed Mixture for LPC/HEA Sites

Holder shall seed all disturbed areas with the seed mixture listed below. The seed mixture shall be planted in the amounts specified in pounds of pure live seed (PLS)* per acre. There shall be no primary or secondary noxious weeds in the seed mixture. Seed will be tested and the viability testing of seed shall be done in accordance with State law(s) and within nine (9) months prior to purchase. Commercial seed shall be either certified or registered seed. The seed container shall be tagged in accordance with State law(s) and available for inspection by the Authorized Officer.

The disturbed area associated with pipeline construction will be disked in order to loosen the soil. Seed application will be performed by dispersing seed through a hydroseeder with the appropriate amount of hydromulch to assist in an even rate of application. After application, a chain harrow will be implemented to cover the seed with soil to ensure the seed is had the proper depth (approximate ½ inch). Seeding shall be repeated until a satisfactory stand is established as determined by the Authorized Officer. Evaluation of growth may not be made before completion of at least one full growing season after seeding.

Species to be planted in pounds of pure live seed* per acre:

<u>Species</u>	<u>lb/acre</u>
Plains Bristlegrass	5lbs/A
Sand Bluestem	5lbs/A
Little Bluestem	5lbs/A
Big Bluestem	5lbs/A
Plains Coreopsis	5lbs/A
Sand Dropseed	1lbs/A
Ragweed	4lbs/A
Dove weed	3lbs/A
Pig weed	2lbs/A
Black oil sunflower	3lbs/A

*Pounds of pure live seed:

Pounds of seed x percent purity x percent germination = pounds pure live seed

**SELF-CERTIFICATION STATEMENT
FROM LESSEE/OPERATOR
SURFACE OWNER IDENTIFICATION**

Well Number and Locations: Halberd Federal 24-35-18 WXY 3H, FB 12H, TB 6H, WA 5H & WXY 10H Well Pad; Section 18, T24S, R35E, Lea County, New Mexico.

I hereby certify to the Authorized Officer of the Bureau of Land Management that Operator has entered into Surface Use Agreements with the following surface owners.

**Madison M. Hinkle
P. O. Box 2292
Roswell, NM 88202-2292**

**G. P. Crossley
P. O. Box 2464
Roswell, NM 88202-2464**

**George M. O'Brien
P. O. Box 1743
Midland, Texas 79702-1743**

**Rolla R. Hinkle III
P. O. Box 2292
Roswell, NM 88202-2292**

**Branex Resources, Inc.
P. O. Box 2990
Ruidoso, NM 88355-2990**

**EMG Oil Properties, Inc.
1000 W. Fourth Street
Roswell, NM 88201**

**Nuevo Seis Limited Partnership
P. O. Box 2588
Roswell, NM 88202-2588**

**Richardson Mineral and Royalty, LLC
P. O. Box 2423
Roswell, NM 88202-2423**

Signed this 7th day of March, 2018.

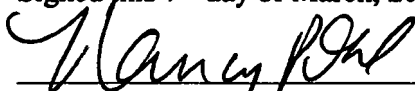

Nancy Pohl, Attorney-in-Fact

**SELF-CERTIFICATION STATEMENT
FROM LESSEE/OPERATOR
SURFACE OWNER IDENTIFICATION**

Well Number and Locations: Halberd Federal 24-35-18 WXY 3H, FB 12H, TB 6H, WA 5H & WXY 10H Well Pad; Section 18, T24S, R35E, Lea County, New Mexico.

I hereby certify to the Authorized Officer of the Bureau of Land Management that Operator has entered into Surface Use Agreements with the following surface owners.

**Madison M. Hinkle
P. O. Box 2292
Roswell, NM 88202-2292**

**G. P. Crossley
P. O. Box 2464
Roswell, NM 88202-2464**

**George M. O'Brien
P. O. Box 1743
Midland, Texas 79702-1743**

**Rolla R. Hinkle III
P. O. Box 2292
Roswell, NM 88202-2292**

**Branex Resources, Inc.
P. O. Box 2990
Ruidoso, NM 88355-2990**

**EMG Oil Properties, Inc.
1000 W. Fourth Street
Roswell, NM 88201**

**Nuevo Seis Limited Partnership
P. O. Box 2588
Roswell, NM 88202-2588**

**Richardson Mineral and Royalty, LLC
P. O. Box 2423
Roswell, NM 88202-2423**

Signed this 7th day of March, 2018.

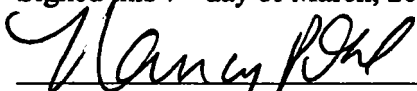

Nancy Pohl, Attorney-in-Fact

**SELF-CERTIFICATION STATEMENT
FROM LESSEE/OPERATOR
SURFACE OWNER IDENTIFICATION**

Well Number and Locations: Halberd Federal 24-35-18 WXY 3H, FB 12H, TB 6H, WA 5H & WXY 10H Well Pad; Section 18, T24S, R35E, Lea County, New Mexico.

I hereby certify to the Authorized Officer of the Bureau of Land Management that Operator has entered into Surface Use Agreements with the following surface owners.

**Madison M. Hinkle
P. O. Box 2292
Roswell, NM 88202-2292**

**G. P. Crossley
P. O. Box 2464
Roswell, NM 88202-2464**

**George M. O'Brien
P. O. Box 1743
Midland, Texas 79702-1743**

**Rolla R. Hinkle III
P. O. Box 2292
Roswell, NM 88202-2292**

**Branex Resources, Inc.
P. O. Box 2990
Ruidoso, NM 88355-2990**

**EMG Oil Properties, Inc.
1000 W. Fourth Street
Roswell, NM 88201**

**Nuevo Seis Limited Partnership
P. O. Box 2588
Roswell, NM 88202-2588**

**Richardson Mineral and Royalty, LLC
P. O. Box 2423
Roswell, NM 88202-2423**

Signed this 7th day of March, 2018.

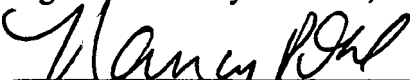

Nancy Pohl, Attorney-in-Fact

SELF-CERTIFICATION STATEMENT
FROM LESSEE/OPERATOR
SURFACE OWNER IDENTIFICATION

Well Number and Locations: Halberd Federal 24-35-18 WXY 3H, FB 12H, TB 6H, WA 5H & WXY 10H
Road; Section 13, T24S, R35E, Lea County, New Mexico.

I hereby certify to the Authorized Officer of the Bureau of Land Management that Operator has entered
into Surface Use Agreements with the following surface owners.

Pitchfork Cattle Company, LLC
125 Bellavia Circle Dr.
Ruidoso, NM 88355
545-631-4444

Signed this 7th day of March, 2018.

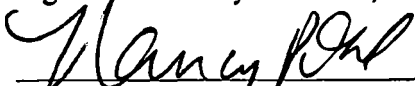

Nancy Pohl, Attorney-in-Fact

**Halberd Federal Wells
Section 18, T24S-R35E
Surface Owner
List of Addresses**

**Madison M. Hinkle
P. O. Box 2292
Roswell, NM 88202-2292**

**G. P. Crossley
P. O. Box 2464
Roswell, NM 88202-2464**

**George M. O'Brien
P. O. Box 1743
Midland, Texas 79702-1743**

**Rolla R. Hinkle III
P. O. Box 2292
Roswell, NM 88202-2292**

**Branex Resources, Inc.
P. O. Box 2990
Ruidoso, NM 88355-2990**

**EMG Oil Properties, Inc.
1000 W. Fourth Street
Roswell, NM 88201**

**Nuevo Seis Limited Partnership
P. O. Box 2588
Roswell, NM 88202-2588**

**Richardson Mineral and Royalty, LLC
P. O. Box 2423
Roswell, NM 88202-2423**

ONSITE Review Checklist

Onsite Inspection - Environmental							
Oil & Gas Operator: Marathon Oil Permian LLC				Field:			
Case #		Well Name/		Halberd Federal 24 35 18		API #	
Lease # NMNM		Number					
Twn: 24		35		34		County: Lea	
Sec: 18		Qtr:		State: NM		Total Depth:	
N/S Foot		E/W Foot:		Lat/Long		Formation(s):	
REPRESENTATIVES PRESENT							
Company:		Nancy Pohl		Contractor:		Harvey Waller	
BLM:		Colleen		Other:			
Surface Owner:		Madison Hinkle, et al		<input type="checkbox"/> PRESENT <input checked="" type="checkbox"/> NOT PRESENT		Location Agreement <input checked="" type="checkbox"/> YES <input type="checkbox"/> NO	
Name:		BLM		Phone:			
Address:							
Other Surface Owners Involved in Access				<input checked="" type="checkbox"/> YES <input type="checkbox"/> NO		Name: Pitchfork Cattle Company	
ACCESS ROAD							
Existing Access:		No		Miles:		644' on lease; ~9800' off lease	
				New Construction:		Yes	
				Miles:			
<input checked="" type="checkbox"/> RETAIN FOR LAND OWNER <input type="checkbox"/> ABANDON				Width (FT.)		Grade (%Max)	
Culverts: Number:		0		Size:		Location:	
Cuts and Fills:		Max Cut:		Max Fill:			
Surfacing: Type:		Caliche		Depth: 6"		Source: Madera	
Low Water Crossing-Number/Location--				0		<input type="checkbox"/> RETAIN <input type="checkbox"/> ABANDON	
Water Bars-Number/Location--				0		<input type="checkbox"/> RETAIN <input type="checkbox"/> ABANDON	
Gates-Number/Location--				0		<input type="checkbox"/> RETAIN <input type="checkbox"/> ABANDON	
Cattleguards-Number/Location--				0		<input type="checkbox"/> RETAIN <input type="checkbox"/> ABANDON	
WELL SITE							
Cuts-- Depth:				Slope:		Top Soil Removal:	
Max:						Inches: 4" - 6"	
Topsoil Stockpile Location		West side of pad					
Pad Size		570' x 400'					
Water Bars Needed				Fence Crossing Location		<input type="checkbox"/> YES <input type="checkbox"/> NO	
<input type="checkbox"/> YES <input checked="" type="checkbox"/> NO							
Location/Spacing		30'					
Available Area for Frac. Equipment				Reserve Pit Lined			
<input checked="" type="checkbox"/> YES <input type="checkbox"/> NO				<input type="checkbox"/> YES <input checked="" type="checkbox"/> NO Closed Loop			

ONSITE Review Checklist

Production Facilities <input type="checkbox"/> YES <input type="checkbox"/> NO	Flowlines-- <input type="checkbox"/> YES <input checked="" type="checkbox"/> NO	Length: _____ Depth: _____	Power Lines <input checked="" type="checkbox"/> YES <input type="checkbox"/> NO	Length: _____ #Poles: _____
Special Requirements/TOPO Features: _____				
RESOURCES				
T&E Clearance Needed? <input type="checkbox"/> YES <input checked="" type="checkbox"/> NO	Archeological Inventory Needed Mitigation-- <input checked="" type="checkbox"/> YES <input type="checkbox"/> NO		Present Use: <input checked="" type="checkbox"/> Grazing <input type="checkbox"/> Cropland <input checked="" type="checkbox"/> Oil Field Development <input type="checkbox"/> Other	
Floodplains/Wetlands-- <input type="checkbox"/> YES <input checked="" type="checkbox"/> NO Streams/Ponds-- <input type="checkbox"/> YES <input checked="" type="checkbox"/> NO	Water Source-- _____ Authorization-- _____ Water Source-- <input type="checkbox"/> YES <input checked="" type="checkbox"/> NO Location: _____			
Nearest Residence: _____	Nearest Drainage: _____ Ephemeral <input type="checkbox"/> YES <input checked="" type="checkbox"/> NO Perennial <input checked="" type="checkbox"/> YES <input type="checkbox"/> NO			
Soil Type/Ecological Site -	Sandy			
Erosion Concerns -	Need to berm pad to prevent on-flow or off-flow			
Native Vegetation Present -	Sandy soil vegetation types			
Invasive Species Present -	Need plan to prevent invasive species being tracked in.			
Wildlife Present -	Outside LPC habitat			
ALTERNATIVES CONSIDERED				
MITIGATION/BMP(s)				
RECLAMATION				
Seed Mix		IR--Pad Size	See plat	
Species	Broadcast Rate (lbs/acre)	Interim Reclamation Requirements--		
BLM #2	8#/acre			
Reclamation Plan Discussed <input checked="" type="checkbox"/> YES <input type="checkbox"/> NO	Other/Special Conditions _____			

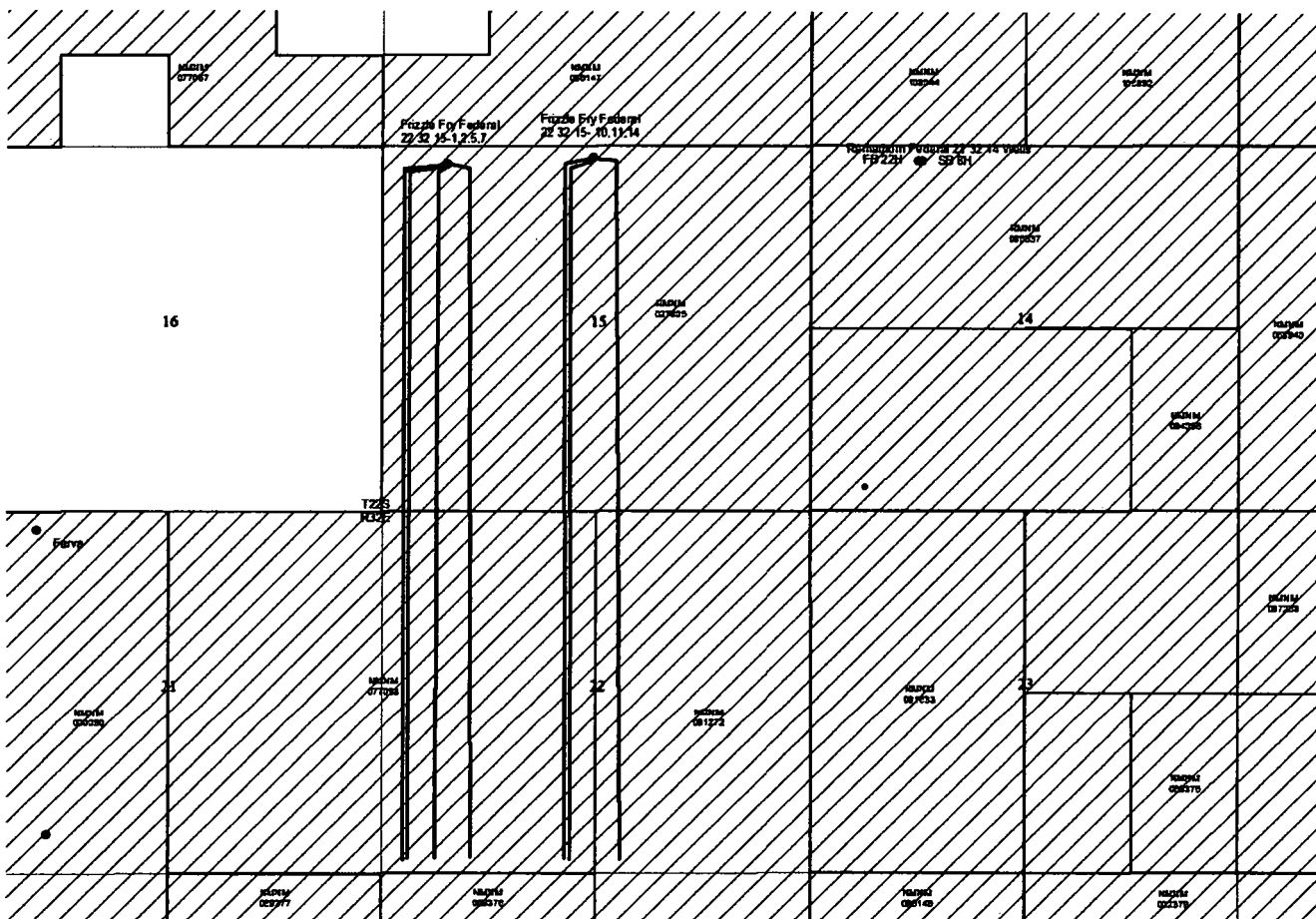

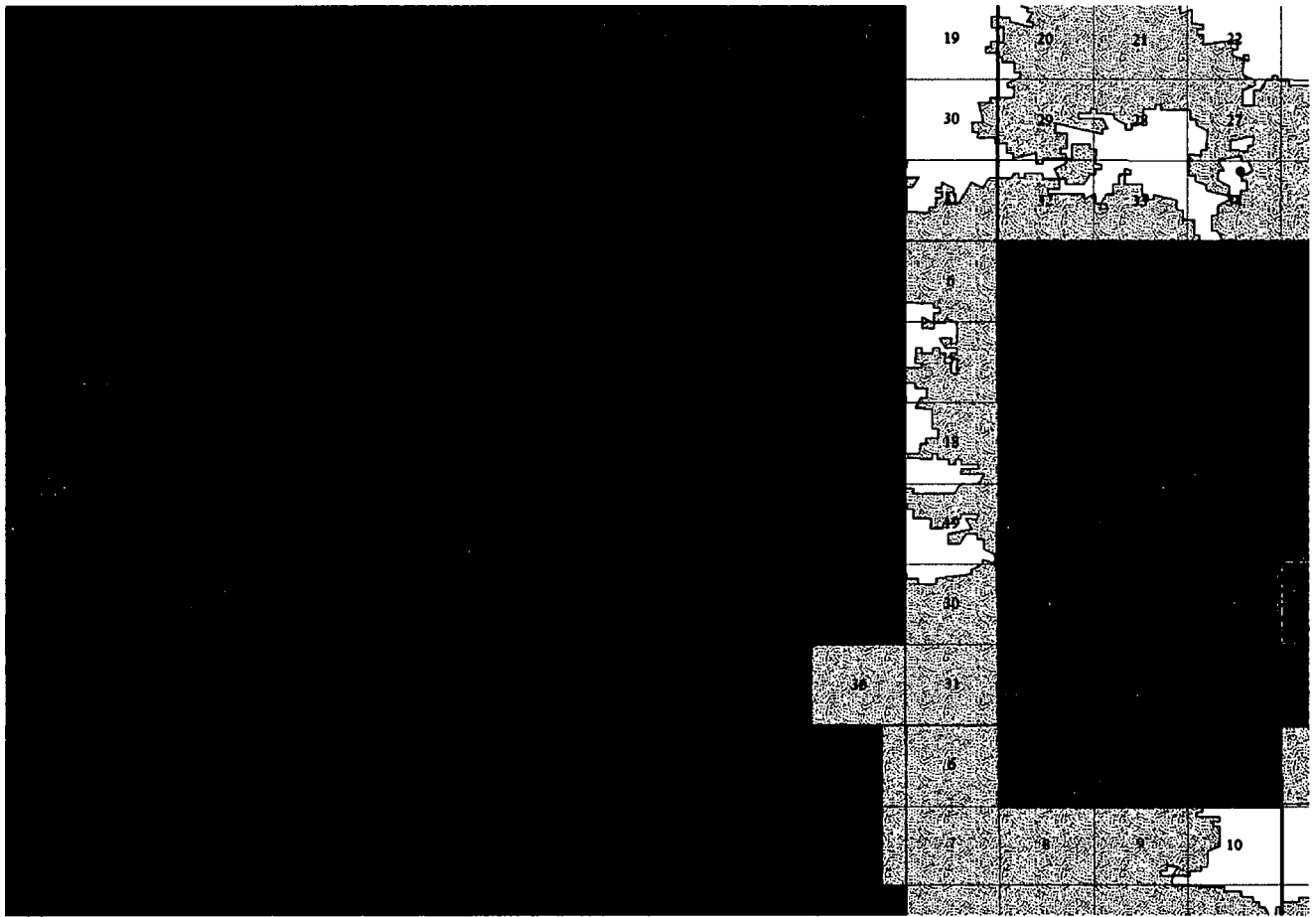

Fizzle-Fry Feed Cam
27.37 15.12.5.7

Fizzle-Fry Feed Cam
27.37 15.13.11.11

Rotation
27.37 14

NMNM
02700

Images are taken from the sky and are not to be used for any other purpose than for the purpose of the camera only

ONSITE Review Checklist

Onsite Inspection - Environmental							
Oil & Gas Operator: Marathon Oil Permian LLC				Field:			
Case #		Well Name/ Number			API #		
Lease #		Frizzle Fry Federal 22-32-15 TB #1H, WA #2H, TBU #5H & WXY #7H					
Twn: T22S		R32E		County: Lea		Total Depth:	
Sec:15		Qtr:		State: NM			
N/S Foot		E/W Foot:		Lat/Long		Formation(s):	
REPRESENTATIVES PRESENT							
Company:		Marathon - Nancy Pohl		Contractor:		Harvey Waller, Corey Wilson	
BLM:		Colleen		Other:			
Surface Owner:		Federal		<input type="checkbox"/> NTCheck <input checked="" type="checkbox"/> NOT PRESENT		Location Agreement <input type="checkbox"/> YES <input checked="" type="checkbox"/> NO	
Name:		BLM		Phone:			
Address:							
Other Surface Owners Involved in Access		<input type="checkbox"/> YES <input checked="" type="checkbox"/> NO		Name:			
ACCESS ROAD							
Existing Access:		YES		Miles:		6.71	
New Construction:		YES		Miles:		1744'	
<input type="checkbox"/> RETAIN FOR LAND OWNER		<input type="checkbox"/> ABANDON		Width (FT.)		20'	
Grade (%Max)							
Culverts: Number:		0		Size:		NA	
Location:		NA					
Cuts and Fills: Max Cut:		2'		Max Fill:			
Surfacing: Type:		Caliche		Depth:		6"	
Source:							
Low Water Crossing-Number/Location--		0 ...		<input checked="" type="checkbox"/> FOR LAND <input type="checkbox"/> ABANDON			
Water Bars-Number/Location--		0 ...		<input type="checkbox"/> FOR LAND <input type="checkbox"/> ABANDON			
Gates-Number/Location--		0		<input type="checkbox"/> FOR LAND <input type="checkbox"/> ABANDON			
Cattleguards-Number/Location--		0		<input type="checkbox"/> FOR LAND <input type="checkbox"/> ABANDON			
WELL SITE							
Cuts-- Depth:		2'		Slope:		4'	
Max:		2'		Inches:		4" - 6"	
Topsoil Stockpile Location		West side and northeast corner					
Pad Size		470' x 540'					
Water Bars Needed		<input type="checkbox"/> YES <input checked="" type="checkbox"/> NO		Fence Crossing Location		<input type="checkbox"/> YES <input checked="" type="checkbox"/> NO	
Location/Spacing		/..					
Available Area for Frac. Equipment		Reserve Pit Lined					

ONSITE Review Checklist

<input checked="" type="checkbox"/> YES <input type="checkbox"/> NO		<input type="checkbox"/> YES <input checked="" type="checkbox"/> NO	
Production Facilities <input checked="" type="checkbox"/> YES <input type="checkbox"/> NO	Flowlines-- <input type="checkbox"/> YES <input checked="" type="checkbox"/> NO	Length: <input type="text"/> Depth: <input type="text"/>	Power Lines Length: <input type="text"/> <input type="checkbox"/> YES <input type="checkbox"/> NO #Poles: <input type="text"/>
Special Requirements/TOPO Features: <input type="text"/>			
RESOURCES			
T&E Clearance Needed? <input type="checkbox"/> YES <input checked="" type="checkbox"/> NO	Archeological Inventory Needed <input checked="" type="checkbox"/> YES <input type="checkbox"/> NO	Mitigation-- LPC habitat	Present Use: <input checked="" type="checkbox"/> Grazing <input type="checkbox"/> Cropland <input checked="" type="checkbox"/> Oil Field Development <input type="checkbox"/> Other
Floodplains/Wetlands-- <input type="checkbox"/> YES <input checked="" type="checkbox"/> NO	Streams/Ponds-- <input type="checkbox"/> YES <input checked="" type="checkbox"/> NO	Water Source-- Authorization-- Water Source--	<input type="text"/> <input type="text"/> <input type="checkbox"/> YES <input type="checkbox"/> NO Location: <input type="text"/>
Nearest Residence:	<input type="text"/>	Nearest Drainage: Ephemeral <input type="checkbox"/> YES <input checked="" type="checkbox"/> NO	<input type="text"/> Perennial <input checked="" type="checkbox"/> YES <input type="checkbox"/> NO
Soil Type/Ecological Site	Sandy soil		
Erosion Concerns -	Need to berm pad to prevent on-flow or off-flow		
Native Vegetation Present	Sandy soil vegetation types, mesquite, shinnary oak, sage		
Invasive Species Present	Need plan to prevent invasive species being tracked in.		
Wildlife Present -	LPC habitat but not timing stip area		
ALTERNATIVES CONSIDERED			
<input type="text"/>			
<input type="text"/>			
MITIGATION/BMP(s)			
Need to notify allottee.			
RECLAMATION			
Seed Mix		IR--Pad Size	~4.18 acre
Species	Broadcast Rate (lbs/acre)	Interim Reclamation Requirements--	
BLM #LPC	12#/acre	<input type="text"/>	
Reclamation Plan Discussed	<input checked="" type="checkbox"/> YES <input type="checkbox"/> NO	Other/Special Conditions	
<input type="text"/>			

**DEPARTMENT OF THE INTERIOR
BUREAU OF LAND MANAGEMENT
CASE RECORDATION
(MASS) Serial Register Page**

Run Date/Time: 3/13/2018 8:32 AM

Page 1 Of 4

01 12-22-1987;101STAT1330;30USC181 ET SEQ
Case Type 312021: O&G LSE COMP PD -1987
Commodity 459: OIL & GAS
Case Disposition: AUTHORIZED

Total Acres:
880.000

Serial Number
NMNM 077058

						Serial Number: NMNM-- - 077058	
Name & Address						Int Rel	% Interest
EOG RESOURCES INC	PO BOX 4362	HOUSTON	TX	772104362	OPERATING RIGHTS		0.000000000
MARATHON OIL PERMIAN LLC	5555 SAN FELIPE ST	HOUSTON	TX	770562701	OPERATING RIGHTS		0.000000000
XTO HOLDINGS LLC	810 HOUSTON ST	FORT WORTH	TX	761026203	LESSEE		100.000000000
EXXONMOBIL CORP	810 HOUSTON ST	FT WORTH	TX	761026203	OPERATING RIGHTS		0.000000000
CIMAREX ENERGY CO OF COLORADO	1700 LINCOLN ST STE 1800	DENVER	CO	802034518	OPERATING RIGHTS		0.000000000
SEALY HUTCHINGS CAVIN INC	504 N WYOMING AVE	ROSWELL	NM	882012169	OPERATING RIGHTS		0.000000000
BILL BARRETT CORP	1099 18TH ST	DENVER	CO	802021908	OPERATING RIGHTS		0.000000000
STRATA PRODUCTION CO	PO BOX 1030	ROSWELL	NM	882021030	OPERATING RIGHTS		0.000000000
BURLINGTON RES OIL & GAS CO LP	PO BOX 51810	MIDLAND	TX	797101810	OPERATING RIGHTS		0.000000000
OXY USA INC	PO BOX 27570	HOUSTON	TX	772277570	OPERATING RIGHTS		0.000000000

							Serial Number: NMNM-- - 077058		
Mer	Twp	Rng	Sec	SType	Nr	Suff	Subdivision	District/ Field Office	County Mgmt Agency
23	0220S	0320E	014	ALIQ			SW,W2SE;	CARLSBAD FIELD OFFICE	LEA BUREAU OF LAND MGMT
23	0220S	0320E	021	ALIQ			E2;	CARLSBAD FIELD OFFICE	LEA BUREAU OF LAND MGMT
23	0220S	0320E	022	ALIQ			W2;	CARLSBAD FIELD OFFICE	LEA BUREAU OF LAND MGMT

Relinquished/Withdrawn Lands

Serial Number: NMNM-- - 077058

				Serial Number: NMNM-- - 077058	
Act Date	Act Code	Action Txt	Action Remarks	Pending Off	
08/16/1988	387	CASE ESTABLISHED			
08/17/1988	191	SALE HELD			
08/17/1988	267	BID RECEIVED	\$39600.00;		
08/18/1988	111	RENTAL RECEIVED	\$1320.00;1YR/88-89		
08/29/1988	237	LEASE ISSUED			
09/01/1988	496	FUND CODE	05;145003		
09/01/1988	530	RLTY RATE - 12 1/2%			
09/01/1988	868	EFFECTIVE DATE			

NO WARRANTY IS MADE BY BLM FOR USE OF THE DATA FOR PURPOSES NOT INTENDED BY BLM

DEPARTMENT OF THE INTERIOR
BUREAU OF LAND MANAGEMENT
CASE RECORDATION
(MASS) Serial Register Page

Run Date/Time: 3/13/2018 8:32 AM

Page 2 Of 4

Serial Number: NMNM-- - 077058

Act Date	Act Code	Action Txt	Action Remarks	Pending Off
09/23/1988	974	AUTOMATED RECORD VERIF	LO	
01/31/1989	909	BOND ACCEPTED	01/27/89;NM1538	
02/15/1989	600	RECORDS NOTED		
02/16/1989	963	CASE MICROFILMED/SCANNED	CNUM 566,296	
04/06/1989	909	BOND ACCEPTED	EFF 04/06/89;NM1576	
08/13/1990	111	RENTAL RECEIVED	\$1320.00;21/143266	
08/19/1991	111	RENTAL RECEIVED	\$1320.00;21/157099	
09/16/1991	575	APD FILED	STRATA PRODUCTION CE	
10/15/1991	576	APD APPROVED	CERCION FED NO 1	
12/27/1991	650	HELD BY PROD - ACTUAL	CERCION FED NO 1	
12/27/1991	658	MEMO OF 1ST PROD-ACTUAL		
04/13/1992	932	TRF OPER RGTS FILED	EXXON/STRATA PROD CO	
04/29/1992	575	APD FILED	STRATA PRODUCTION CE	
05/20/1992	576	APD APPROVED	CERCION FED NO 2	
06/10/1992	933	TRF OPER RGTS APPROVED	EFF 05/01/92;	
06/10/1992	974	AUTOMATED RECORD VERIF	BTM/JS	
06/29/1992	575	APD FILED	STRATA PRODUCTION CE	
07/29/1992	576	APD APPROVED	CERCION FED NO 3N CE	
08/24/1992	575	APD FILED	STRATA PRODUCTION CE	
09/08/1992	576	APD APPROVED	CERCION FED NO 4	
11/18/1992	932	TRF OPER RGTS FILED	EXXON/MERIDIAN	
12/11/1992	575	APD FILED	STRATA PROD CO; BM	
01/04/1993	576	APD APPROVED	CERCION FED #5; BM	
01/07/1993	575	APD FILED	STRADA PRODUCTION; BM	
01/15/1993	576	APD APPROVED	CERCION FED #6; BM	
02/02/1993	933	TRF OPER RGTS APPROVED	EFF 01/01/93;	
02/02/1993	974	AUTOMATED RECORD VERIF	LO/JS	
02/08/1993	576	APD APPROVED	CERCION FED #7; BM	
03/04/1993	899	TRF OF ORR FILED		
03/04/1993	932	TRF OPER RGTS FILED	MERIDIAN/STRATA PROD	
05/04/1993	575	APD FILED	STRATA PRODUCTION	
05/24/1993	933	TRF OPER RGTS APPROVED	EFF 04/01/93;	
05/24/1993	974	AUTOMATED RECORD VERIF	GSB	
07/07/1993	576	APD APPROVED	7 Y CERCION FED	
03/18/1994	575	APD FILED	MERIDIAN OIL INC	
03/29/1994	575	APD FILED	MERIDIAN OIL INC	
04/13/1994	932	TRF OPER RGTS FILED	(1)EXXON/STRATA PROD	
04/13/1994	932	TRF OPER RGTS FILED	(2)EXXON/STRATA PROD	
04/18/1994	576	APD APPROVED	2 RED TANK FED	

NO WARRANTY IS MADE BY BLM FOR USE OF THE DATA FOR PURPOSES NOT INTENDED BY BLM

**DEPARTMENT OF THE INTERIOR
BUREAU OF LAND MANAGEMENT
CASE RECORDATION
(MASS) Serial Register Page**

Run Date/Time: 3/13/2018 8:32 AM

Page 3 Of 4

Serial Number: NMNM-- - 077058

Act Date	Act Code	Action Txt	Action Remarks	Pending Off
04/28/1994	576	APD APPROVED	3 RED TANK FED	
05/23/1994	576	APD APPROVED	4 RED TANK FED	
05/24/1994	575	APD FILED	MERIDIAN OIL INC	
06/08/1994	933	TRF OPER RGTS APPROVED	(1)EFF 05/01/94;	
06/08/1994	933	TRF OPER RGTS APPROVED	(2)EFF 05/01/94;	
06/08/1994	974	AUTOMATED RECORD VERIF	JDS	
01/10/1995	932	TRF OPER RGTS FILED	EXXON/STRATA	
04/13/1995	933	TRF OPER RGTS APPROVED	EFF 02/01/95;	
04/13/1995	974	AUTOMATED RECORD VERIF	ANN	
05/20/1996	817	MERGER RECOGNIZED	EL PASO PROD/MERIDIAN	
05/20/1996	817	MERGER RECOGNIZED	MERIDIAN PRO/MERIDIAN	
05/20/1996	817	MERGER RECOGNIZED	SOUTHLAND/MERIDIAN	
05/20/1996	974	AUTOMATED RECORD VERIF	BTM	
09/18/1996	940	NAME CHANGE RECOGNIZED	MERIDIAN/BURLINGTON	
07/07/1997	974	AUTOMATED RECORD VERIF	TF/TF	
02/10/1998	575	APD FILED		
03/02/1998	576	APD APPROVED	#8 CERCION FEDERAL	
08/16/1999	932	TRF OPER RGTS FILED	BURLINGTON/EXXON	
10/28/1999	933	TRF OPER RGTS APPROVED	EFF 09/01/99;	
10/28/1999	974	AUTOMATED RECORD VERIF	MV/MV	
04/25/2000	932	TRF OPER RGTS FILED	BURLINGTON/EOG RES	
05/19/2000	940	NAME CHANGE RECOGNIZED	EXXON/EXXON MOBIL;	
07/13/2000	933	TRF OPER RGTS APPROVED	EFF 05/01/00;	
07/13/2000	974	AUTOMATED RECORD VERIF	MV/MV	
01/14/2002	932	TRF OPER RGTS FILED	BURLINGTON/INTOIL INC	
03/20/2002	933	TRF OPER RGTS APPROVED	EFF 02/01/02;	
03/20/2002	974	AUTOMATED RECORD VERIF	JLV	
01/21/2003	932	TRF OPER RGTS FILED	INTOIL/BILL BARRETT	
02/25/2003	933	TRF OPER RGTS APPROVED	EFF 02/01/03;	
02/25/2003	974	AUTOMATED RECORD VERIF	LR	
05/17/2004	932	TRF OPER RGTS FILED	LANDRETH/EXXON MOBIL	
07/13/2004	933	TRF OPER RGTS APPROVED	EFF 06/01/04;	
07/13/2004	974	AUTOMATED RECORD VERIF	MV	
08/14/2006	940	NAME CHANGE RECOGNIZED	GRUY/CIMAREX OF COLO	
01/08/2009	932	TRF OPER RGTS FILED	POGO PRODUC/OXY USA;1	
01/08/2009	932	TRF OPER RGTS FILED	POGO PRODUC/OXY USA;2	
03/02/2009	933	TRF OPER RGTS APPROVED	(2)EFF 02/01/09;	
03/02/2009	933	TRF OPER RGTS APPROVED	(1)EFF 02/01/09;	
03/02/2009	974	AUTOMATED RECORD VERIF	ANN	

NO WARRANTY IS MADE BY BLM FOR USE OF THE DATA FOR PURPOSES NOT INTENDED BY BLM

DEPARTMENT OF THE INTERIOR
BUREAU OF LAND MANAGEMENT
CASE RECORDATION
(MASS) Serial Register Page

Run Date/Time: 3/13/2018 8:32 AM

Page 4 Of 4

				Serial Number: NMNM-- - 077058
Act Date	Act Code	Action Txt	Action Remarks	Pending Off
09/27/2010	817	MERGER RECOGNIZED	BILL BARRETT PROP/BIL	
06/28/2011	932	TRF OPER RGTS FILED	BILL BARR/CIMAREX E;1	
08/23/2011	933	TRF OPER RGTS APPROVED	EFF 07/01/11;	
08/23/2011	974	AUTOMATED RECORD VERIF	MV	
06/17/2014	932	TRF OPER RGTS FILED	CAVIN ET/SEALY HUT;1	
10/03/2014	933	TRF OPER RGTS APPROVED	EFF 07/01/14;	
10/03/2014	974	AUTOMATED RECORD VERIF	BTM	
04/05/2017	932	TRF OPER RGTS FILED	EXXON MOB/BLACK MOU;1	
05/02/2017	932	TRF OPER RGTS FILED	EXXON MOB/BLACK MOU;1	
05/11/2017	933	TRF OPER RGTS APPROVED	EFF 05/01/17;	
05/11/2017	974	AUTOMATED RECORD VERIF	RCC	
06/22/2017	933	TRF OPER RGTS APPROVED	EFF 06/01/17;	
06/22/2017	974	AUTOMATED RECORD VERIF	EMR	
07/24/2017	932	TRF OPER RGTS FILED	BLACK MOU/MARATHON;1	
08/25/2017	933	TRF OPER RGTS APPROVED	EFF 08/01/17;	
08/25/2017	974	AUTOMATED RECORD VERIF	RCC	
01/02/2018	140	ASGN FILED	EXXONMOBI/XTO HOLDI;1	
01/02/2018	899	TRF OF ORR FILED	1	
01/02/2018	899	TRF OF ORR FILED	2	
01/02/2018	932	TRF OPER RGTS FILED	EXXON MOB/XTO HOLDI;1	FLUIDS TEAM
02/20/2018	139	ASGN APPROVED	EFF 02/01/18;	
02/20/2018	974	AUTOMATED RECORD VERIF	LBO	

Line Number	Remark Text	Serial Number: NMNM-- - 077058
0002	BONDED LESSEES/OPERATORS/TRANSFEREES:	
0003	08/23/11 - EXXONMOBIL - ES0534/NW;	
0004	10/03/14 - EOG RESOURCES INC - NM2380 - NW;	
0005	05/11/17 - BLACK MOUNTAIN NMB001326	
0006	06/22/2017 - BLACK MTN OPER LLC - NMB001326 - SW/NM;	
0007	08/25/2017 - MARATHON WYB002107 NW;	

NO WARRANTY IS MADE BY BLM FOR USE OF THE DATA FOR PURPOSES NOT INTENDED BY BLM

**DEPARTMENT OF THE INTERIOR
BUREAU OF LAND MANAGEMENT
CASE RECORDATION
(MASS) Serial Register Page**

Run Date/Time: 3/13/2018 8:30 AM

Page 1 Of 5

01 02-25-1920;041STAT0437;30USC181ETSEQ
Case Type 311211: O&G LSE SIMO PUBLIC LAND
Commodity 459: OIL & GAS
Case Disposition: AUTHORIZED

Total Acres:
640.000

Serial Number
NMNM 027805

					Serial Number: NMNM-- - 027805	
Name & Address					Int Rel	% Interest
DOMINION OK TX EXPL & PROD INC	14000 QUAIL SPGS PKY #600	OKLAHOMA CITY OK	73134		OPERATING RIGHTS	0.000000000
DELMAR HUDSON LEWIS	616 TEXAS ST	FORT WORTH TX	76102		OPERATING RIGHTS	0.000000000
HUDSON ANN F	616 TEXAS ST	FORT WORTH TX	76102		OPERATING RIGHTS	0.000000000
HUDSON FRANCIS H	616 TEXAS ST	FORT WORTH TX	76102		OPERATING RIGHTS	0.000000000
LEWIS DELMAR H	616 TEXAS ST	FORT WORTH TX	76102		OPERATING RIGHTS	0.000000000
LINDY'S LIVING TRUST	616 TEXAS ST	FORT WORTH TX	76102		OPERATING RIGHTS	0.000000000
MARATHON OIL PERMIAN LLC	5555 SAN FELIPE ST	HOUSTON TX	770562701		OPERATING RIGHTS	0.000000000
XTO HOLDINGS LLC	810 HOUSTON ST	FORT WORTH TX	761026203		LESSEE	100.000000000
TALON OIL & GAS III LLC	3131 MCKINNEY AVE STE 750	DALLAS TX	752042457		OPERATING RIGHTS	0.000000000
RKI EXPLORATION & PRODUCTION LLC	3500 ONE WILLIAMS CTR	TULSA OK	741720135		OPERATING RIGHTS	0.000000000
ROCKHILL RES INC	PO BOX 846	MIDLOTHIAN VA	23113		OPERATING RIGHTS	0.000000000
ZORRO PARTNERS LTD	616 TEXAS ST	FORT WORTH TX	761024612		OPERATING RIGHTS	0.000000000
SEALY HUTCHINGS CAVIN INC	504 N WYOMING AVE	ROSWELL NM	882012169		OPERATING RIGHTS	0.000000000
JAVELINA PARTNERS	616 TEXAS ST	FORT WORTH TX	761024612		OPERATING RIGHTS	0.000000000
STRATA PRODUCTION CO	PO BOX 1030	ROSWELL NM	882021030		OPERATING RIGHTS	0.000000000
B&B OIL VENTURES INC	PO BOX 500	RICHMOND VA	23204		OPERATING RIGHTS	0.000000000
ARD MARY H	4808 WESTRIDGE	FORT WORTH TX	76116		OPERATING RIGHTS	0.000000000

									Serial Number: NMNM-- - 027805		
Mer	Twp	Rng	Sec	S	Type	Nr	Suff	Subdivision	District/ Field Office	County	Mgmt Agency
23	0220S	0320E	015		ALIQ			ALL;	CARLSBAD FIELD OFFICE	LEA	BUREAU OF LAND MGMT

Relinquished/Withdrawn Lands

Serial Number: NMNM-- - 027805

					Serial Number: NMNM-- - 027805	
Act Date	Act Code	Action Txt	Action Remarks		Pending Off	
02/23/1976	387	CASE ESTABLISHED	SPAR531;			
02/24/1976	888	DRAWING HELD				

NO WARRANTY IS MADE BY BLM FOR USE OF THE DATA FOR PURPOSES NOT INTENDED BY BLM

**DEPARTMENT OF THE INTERIOR
BUREAU OF LAND MANAGEMENT
CASE RECORDATION
(MASS) Serial Register Page**

Run Date/Time: 3/13/2018 8:30 AM

Page 2 Of 5

				Serial Number: NMNM-- - 027805	
Act Date	Act Code	Action Txt	Action Remarks	Pending Off	
04/26/1976	237	LEASE ISSUED			
05/01/1976	496	FUND CODE	05;145003		
05/01/1976	530	RLTY RATE - 12 1/2%			
05/01/1976	868	EFFECTIVE DATE			
03/21/1983	650	HELD BY PROD - ACTUAL			
05/26/1983	102	NOTICE SENT-PROD STATUS			
08/13/1984	963	CASE MICROFILMED/SCANNED	CUNM 550,228 AC		
04/28/1986	140	ASGN FILED	SUPERIOR/MOBIL PROD		
07/16/1986	139	ASGN APPROVED	EFF 05/01/86;		
07/23/1986	963	CASE MICROFILMED/SCANNED	CNUM 550,228 AD		
05/25/1988	974	AUTOMATED RECORD VERIF	BTM/RGO		
01/31/1989	909	BOND ACCEPTED	EFF 01/27/89;NM1538		
04/06/1989	932	TRF OPER RGTS FILED			
06/27/1989	933	TRF OPER RGTS APPROVED	EFF 05/01/89;		
06/27/1989	974	AUTOMATED RECORD VERIF	GLC/MT		
11/04/1991	899	TRF OF ORR FILED			
12/03/1991	575	APD FILED	STRATA PRODUCTION CE		
12/18/1991	576	APD APPROVED	LECHUZA FED NO 1		
12/26/1991	575	APD FILED	STRATA PRODUCTION CE		
01/09/1992	576	APD APPROVED	PAISANO FED NO 1		
04/29/1992	575	APD FILED	STRATA PRODUCTION CE		
05/15/1992	932	TRF OPER RGTS FILED	HUDSON/HUDSON ETAL		
05/18/1992	899	TRF OF ORR FILED			
05/20/1992	575	APD FILED	STRATA PRODUCTION CE		
05/20/1992	576	APD APPROVED	LECHUZA FED NO 2		
06/11/1992	576	APD APPROVED	PAISANO FED NO 2		
06/11/1992	576	APD APPROVED	PAISANO FED NO 3		
06/16/1992	932	TRF OPER RGTS FILED	HUDSON/ARD M H		
06/24/1992	933	TRF OPER RGTS APPROVED	EFF 06/01/92;		
06/24/1992	974	AUTOMATED RECORD VERIF	BCO/JS		
08/24/1992	933	TRF OPER RGTS APPROVED	EFF 07/01/92;		
08/24/1992	974	AUTOMATED RECORD VERIF	TF/JS		
08/31/1992	899	TRF OF ORR FILED			
09/15/1992	575	APD FILED	STRATA PRODUCTION CE		
10/08/1992	576	APD APPROVED	LECHUZA FED NO 3		
10/16/1992	932	TRF OPER RGTS FILED	MERCURY/COLLINS		
10/21/1992	899	TRF OF ORR FILED			
10/22/1992	932	TRF OPER RGTS FILED	MERCURY/B&B OIL		
10/29/1992	899	TRF OF ORR FILED			

NO WARRANTY IS MADE BY BLM FOR USE OF THE DATA FOR PURPOSES NOT INTENDED BY BLM

**DEPARTMENT OF THE INTERIOR
BUREAU OF LAND MANAGEMENT
CASE RECORDATION
(MASS) Serial Register Page**

Run Date/Time: 3/13/2018 8:30 AM

Page 3 Of 5

Serial Number: NMNM-- - 027805

Act Date	Act Code	Action Txt	Action Remarks	Pending Off
10/29/1992	932	TRF OPER RGTS FILED	(1)B&B OIL/STRATA	
10/29/1992	932	TRF OPER RGTS FILED	(2)B&B OIL/STRATA	
10/29/1992	974	AUTOMATED RECORD VERIF	MRR/JS	
11/04/1992	932	TRF OPER RGTS FILED	B&B OIL/ROCKHILL RES	
11/05/1992	575	APD FILED	STRATA PRODUCTION;	
11/17/1992	576	APD APPROVED	LECHUGA #4; BM	
11/17/1992	576	APD APPROVED	LECHUGA #5; BM	
01/06/1993	933	TRF OPER RGTS APPROVED	(1)EFF 11/01/92;	
01/06/1993	933	TRF OPER RGTS APPROVED	(2)EFF 11/01/92;	
01/06/1993	933	TRF OPER RGTS APPROVED	(3)EFF 11/01/92;	
01/06/1993	933	TRF OPER RGTS APPROVED	(4)EFF 11/01/92;	
01/06/1993	974	AUTOMATED RECORD VERIF	JLV/JS	
01/15/1993	932	TRF OPER RGTS FILED	HUDSON ETAL/STRATA	
02/08/1993	933	TRF OPER RGTS APPROVED	EFF 02/01/93;	
02/08/1993	974	AUTOMATED RECORD VERIF	GSB/JS	
02/22/1993	933	TRF OPER RGTS APPROVED	EFF 12/01/92;	
02/22/1993	974	AUTOMATED RECORD VERIF	ST/KRP	
03/18/1993	575	APD FILED	STRATA PRODUCING; BM	
04/15/1993	576	APD APPROVED	PAISANO FED #4; BM	
12/30/1994	932	TRF OPER RGTS FILED	COLLINS&WARE/DREYFUS	
03/17/1995	933	TRF OPER RGTS APPROVED	EFF 01/01/95;	
03/17/1995	974	AUTOMATED RECORD VERIF	JLV	
11/20/1995	899	TRF OF ORR FILED		
03/13/1996	932	TRF OPER RGTS FILED	(1)MOBIL PROD/STRATA	
03/13/1996	932	TRF OPER RGTS FILED	(2)MOBIL PROD/STRATA	
03/13/1996	932	TRF OPER RGTS FILED	(3)MOBIL PROD/STRATA	
04/01/1996	899	TRF OF ORR FILED		
04/01/1996	932	TRF OPER RGTS FILED	HUDSON/LINDY'S LIV TR	
06/11/1996	933	TRF OPER RGTS APPROVED	(1)EFF 04/01/96;	
06/11/1996	933	TRF OPER RGTS APPROVED	(2)EFF 04/01/96;	
06/11/1996	933	TRF OPER RGTS APPROVED	(3)EFF 04/01/96;	
06/11/1996	974	AUTOMATED RECORD VERIF	ANN	
07/09/1996	933	TRF OPER RGTS APPROVED	EFF 05/01/96;	
07/09/1996	974	AUTOMATED RECORD VERIF	ANN	
12/12/2001	817	MERGER RECOGNIZED	L DREYFUS/DOMINION	
11/01/2002	899	TRF OF ORR FILED	HUDSON, FRANCIS H	
11/01/2002	932	TRF OPER RGTS FILED	HUDSON/DH LEWIS TRUST	
01/14/2003	933	TRF OPER RGTS APPROVED	EFF 12/01/2002	
01/14/2003	974	AUTOMATED RECORD VERIF	ANN	

NO WARRANTY IS MADE BY BLM FOR USE OF THE DATA FOR PURPOSES NOT INTENDED BY BLM

**DEPARTMENT OF THE INTERIOR
BUREAU OF LAND MANAGEMENT
CASE RECORDATION
(MASS) Serial Register Page**

Run Date/Time: 3/13/2018 8:30 AM

Page 4 Of 5

Serial Number: NMNM-- - 027805

Act Date	Act Code	Action Txt	Action Remarks	Pending Off
11/12/2004	932	TRF OPER RGTS FILED	P COOK/STRATA PROD	
11/12/2004	932	TRF OPER RGTS FILED	MERCURY EXPL/STRATA	
12/17/2004	933	TRF OPER RGTS APPROVED	02EFF 12/01/04;	
12/17/2004	933	TRF OPER RGTS APPROVED	01EFF 12/01/04;	
12/17/2004	974	AUTOMATED RECORD VERIF	MV	
01/04/2007	932	TRF OPER RGTS FILED	DOMINION/LOBOS ENE;1	
05/21/2007	933	TRF OPER RGTS APPROVED	EFF 02/01/07;	
05/21/2007	974	AUTOMATED RECORD VERIF	ANN	
08/21/2007	899	TRF OF ORR FILED	2	
08/21/2007	899	TRF OF ORR FILED	1	
02/01/2010	817	MERGER RECOGNIZED	LOBOS ENE/KHODY LAND	
11/13/2012	932	TRF OPER RGTS FILED	HUDSON WI/ZORRO PAR;1	
04/19/2013	933	TRF OPER RGTS APPROVED	EFF 12/01/12;	
04/19/2013	974	AUTOMATED RECORD VERIF	JS	
06/17/2014	932	TRF OPER RGTS FILED	CAVIN ET/SEALY HUT;1	
10/03/2014	933	TRF OPER RGTS APPROVED	EFF 07/01/14;	
10/03/2014	974	AUTOMATED RECORD VERIF	BTM	
12/02/2015	932	TRF OPER RGTS FILED	BIGBIE ET/BLACK MOU;1	
01/22/2016	932	TRF OPER RGTS FILED	BALOG FAM/BLACK MOU;1	
02/19/2016	933	TRF OPER RGTS APPROVED	EFF 02/01/16;	
02/19/2016	933	TRF OPER RGTS APPROVED	EFF 01/01/16;	
02/19/2016	974	AUTOMATED RECORD VERIF	LBO	
06/21/2016	940	NAME CHANGE RECOGNIZED	EFF 01/28/16;/A/	
06/24/2016	974	AUTOMATED RECORD VERIF	JA	
12/01/2016	817	MERGER RECOGNIZED	KHODY/RKI EXP & PROD;	
02/10/2017	932	TRF OPER RGTS FILED	BLACK MOU/TALON OIL;1	
03/15/2017	933	TRF OPER RGTS APPROVED	EFF 03/01/17;	
03/15/2017	974	AUTOMATED RECORD VERIF	LBO	
03/23/2017	932	TRF OPER RGTS FILED	HUDSON AN/JAVELINA;1	
04/05/2017	932	TRF OPER RGTS FILED	MOBIL PRO/BLACK MOU;1	
04/24/2017	933	TRF OPER RGTS APPROVED	EFF 04/01/17;	
04/24/2017	974	AUTOMATED RECORD VERIF	MJD	
05/11/2017	933	TRF OPER RGTS APPROVED	EFF 05/01/17;	
05/11/2017	974	AUTOMATED RECORD VERIF	RCC	
07/24/2017	932	TRF OPER RGTS FILED	BLACK MOU/MARATHON;2	
07/24/2017	932	TRF OPER RGTS FILED	TALON OIL/MARATHON;1	
08/25/2017	933	TRF OPER RGTS APPROVED	EFF 08/01/17;	
08/25/2017	974	AUTOMATED RECORD VERIF	RCC	
08/29/2017	933	TRF OPER RGTS APPROVED	EFF 08/01/17;	

NO WARRANTY IS MADE BY BLM FOR USE OF THE DATA FOR PURPOSES NOT INTENDED BY BLM

**DEPARTMENT OF THE INTERIOR
BUREAU OF LAND MANAGEMENT
CASE RECORDATION
(MASS) Serial Register Page**

Run Date/Time: 3/13/2018 8:30 AM

Page 5 Of 5

Serial Number: NMNM-- - 027805

Act Date	Act Code	Action Txt	Action Remarks	Pending Off
08/29/2017	974	AUTOMATED RECORD VERIF	RCC	
01/02/2018	140	ASGN FILED	MOBIL PRO/XTO HOLDI;1	
01/02/2018	899	TRF OF ORR FILED	1	
02/08/2018	139	ASGN APPROVED	EFF 02/01/18;	
02/08/2018	974	AUTOMATED RECORD VERIF	LBO	

Line Number	Remark Text	Serial Number: NMNM-- - 027805
0002	BONDED OPERATORS/LESSEES/TRANSFEREES:	
0003	06/11/96 - STRATA PROD CO - NM1538 - SW;	
0004	01/07/03 - STRATA PROD CO - NM1538 - SW;	
0005	12/17/04 - STRATA PROD CO - NM1538 - SW;	
0006	04/25/07 - LOBOS ENE PTNERS LLC - NMB000460 - SW;	
0007	04/19/13 - STRATA PROD CO - NM1538 - SW;	
0008	10/03/14 - STRATA PROD CO - NM1538 - SW/NM;	
0009	02/19/16 - STRATA PROD CO - NM1538 SW	
0010	/A/ NAME CHANGE FROM BMOG LLC TO	
0011	BLACK MOUNTAIN OPERATING LLC	
0012	04/24/17 - OPERATOR BONDED STRATA PRODUCTION NM1538	
0013	05/11/17 - BONDED OPERATOR BLACK MTN NMB001326 SW	
0014	08/25/2017 - MARATHON WYB002107 NW;	





**U.S. Department of the Interior
BUREAU OF LAND MANAGEMENT**

PWD Data Report

04/01/2019

Section 1 - General

Would you like to address long-term produced water disposal? NO

Section 2 - Lined Pits

Would you like to utilize Lined Pit PWD options? NO

Produced Water Disposal (PWD) Location:

PWD surface owner:

PWD disturbance (acres):

Lined pit PWD on or off channel:

Lined pit PWD discharge volume (bbl/day):

Lined pit specifications:

Pit liner description:

Pit liner manufacturers information:

Precipitated solids disposal:

Describe precipitated solids disposal:

Precipitated solids disposal permit:

Lined pit precipitated solids disposal schedule:

Lined pit precipitated solids disposal schedule attachment:

Lined pit reclamation description:

Lined pit reclamation attachment:

Leak detection system description:

Leak detection system attachment:

Lined pit Monitor description:

Lined pit Monitor attachment:

Lined pit: do you have a reclamation bond for the pit?

Is the reclamation bond a rider under the BLM bond?

Lined pit bond number:

Lined pit bond amount:

Additional bond information attachment:

Section 3 - Unlined Pits

Would you like to utilize Unlined Pit PWD options? NO

Produced Water Disposal (PWD) Location:

PWD surface owner:

PWD disturbance (acres):

Unlined pit PWD on or off channel:

Unlined pit PWD discharge volume (bbl/day):

Unlined pit specifications:

Precipitated solids disposal:

Describe precipitated solids disposal:

Precipitated solids disposal permit:

Unlined pit precipitated solids disposal schedule:

Unlined pit precipitated solids disposal schedule attachment:

Unlined pit reclamation description:

Unlined pit reclamation attachment:

Unlined pit Monitor description:

Unlined pit Monitor attachment:

Do you propose to put the produced water to beneficial use?

Beneficial use user confirmation:

Estimated depth of the shallowest aquifer (feet):

Does the produced water have an annual average Total Dissolved Solids (TDS) concentration equal to or less than that of the existing water to be protected?

TDS lab results:

Geologic and hydrologic evidence:

State authorization:

Unlined Produced Water Pit Estimated percolation:

Unlined pit: do you have a reclamation bond for the pit?

Is the reclamation bond a rider under the BLM bond?

Unlined pit bond number:

Unlined pit bond amount:

Additional bond information attachment:

Section 4 - Injection

Would you like to utilize Injection PWD options? NO

Produced Water Disposal (PWD) Location:

PWD surface owner:

PWD disturbance (acres):

Injection PWD discharge volume (bbl/day):

Injection well mineral owner:

Injection well type:

Injection well number:

Injection well name:

Assigned injection well API number?

Injection well API number:

Injection well new surface disturbance (acres):

Minerals protection information:

Mineral protection attachment:

Underground Injection Control (UIC) Permit?

UIC Permit attachment:

Section 5 - Surface Discharge

Would you like to utilize Surface Discharge PWD options? NO

Produced Water Disposal (PWD) Location:

PWD surface owner:

PWD disturbance (acres):

Surface discharge PWD discharge volume (bbl/day):

Surface Discharge NPDES Permit?

Surface Discharge NPDES Permit attachment:

Surface Discharge site facilities information:

Surface discharge site facilities map:

Section 6 - Other

Would you like to utilize Other PWD options? NO

Produced Water Disposal (PWD) Location:

PWD surface owner:

PWD disturbance (acres):

Other PWD discharge volume (bbl/day):

Other PWD type description:

Other PWD type attachment:

Have other regulatory requirements been met?

Other regulatory requirements attachment:

Operator Name: MARATHON OIL PERMIAN LLC

Well Name: FRIZZLE FRY F C 22 32 15 TB

Well Number: 1H

	NS-Foot	NS Indicator	EW-Foot	EW Indicator	Twsp	Range	Section	Aliquot/Lot/Tract	Latitude	Longitude	County	State	Meridian	Lease Type	Lease Number	Elevation	MD	TVD
PPP Leg #1	0	FNL	330	FWL	22S	32E	22	Aliquot NWN W	32.38442 95	- 103.6700 537	LEA	NEW MEXI CO	NEW MEXI CO	F	NMNM 077058	- 817 2	169 31	119 62
EXIT Leg #1	330	FSL	330	FWL	22S	32E	22	Aliquot SWS W	32.37082 01	- 103.6700 46	LEA	NEW MEXI CO	NEW MEXI CO	F	NMNM 077058	- 817 2	218 81	119 62
BHL Leg #1	330	FSL	330	FWL	22S	32E	22	Aliquot SWS W	32.37082 01	- 103.6700 46	LEA	NEW MEXI CO	NEW MEXI CO	F	NMNM 077058	- 817 2	218 81	119 62

Batch Drilling Plan

- **Marathon Oil Permian LLC. respectfully requests the option to "batch" drill sections of a well with intentions of returning to the well for later completion.**
- **When it is determined that the use of a "batch" drilling process to increase overall efficiency and reduce rig time on location, the following steps will be utilized to ensure compliant well control before releasing drilling rig during the batch process.**
- **Succeeding a successful cement job, fluid levels will be monitored in both the annulus and casing string to be verified static.**
- **A mandrel hanger packoff will be ran and installed in the multi-bowl wellhead isolating and creating a barrier on the annulus. This packoff will be tested to 5,000 PSI validating the seals.**
- **At this point the well is secure and the drilling adapter will be removed from the wellhead.**
- **A 13-5/8" 5M temporary abandonment cap will be installed on the wellhead by stud and nut flange. The seals of the TA cap will then be pressure tested to 5,000 PSI.**
- **The drilling rig will skid to the next well on the pad to continue the batch drilling process.**
- **When returning to the well with the TA cap, the TA cap will be removed and the BOP will be nipped up on the wellhead.**
- **A BOP test will then be conducted according to Onshore Order #2 and drilling operations will resume on the subject well.**

Request for Surface Rig

- **Marathon Oil Permian LLC. Requests the option to contract a surface rig to drill, set surface casing and cement on the subject well. If the timing between rigs is such that Marathon Oil Permian LLC. would not be able to preset the surface section, the primary drilling rig will drill the well in its entirety per the APD.**



**U.S. Department of the Interior
BUREAU OF LAND MANAGEMENT**

Bond Info Data Report

04/01/2019

Bond Information

Federal/Indian APD: FED

BLM Bond number: NMB001555

BIA Bond number:

Do you have a reclamation bond? NO

Is the reclamation bond a rider under the BLM bond?

Is the reclamation bond BLM or Forest Service?

BLM reclamation bond number:

Forest Service reclamation bond number:

Forest Service reclamation bond attachment:

Reclamation bond number:

Reclamation bond amount:

Reclamation bond rider amount:

Additional reclamation bond information attachment:



U.S. Department of the Interior
BUREAU OF LAND MANAGEMENT

SUPO Data Report

04/01/2019

APD ID: 10400028545

Submission Date: 03/28/2018

Operator Name: MARATHON OIL PERMIAN LLC

Well Name: FRIZZLE FRY F C 22 32 15 TB

Well Number: 1H

Well Type: OIL WELL

Well Work Type: Drill

[Show Final Text](#)

Section 1 - Existing Roads

Will existing roads be used? YES

Existing Road Map:

SUPO_1_FRIZZLE_FRY_F_C_22_32_15_ExistingRoadsMap_20180620140424.pdf

Existing Road Purpose: ACCESS

Row(s) Exist? NO

ROW ID(s)

ID:

Do the existing roads need to be improved? NO

Existing Road Improvement Description:

Existing Road Improvement Attachment:

Section 2 - New or Reconstructed Access Roads

Will new roads be needed? YES

New Road Map:

SUPO_2_20180202_R3833_FRIZZLE_FRY_F_C_22_32_15_NM_LE_0001.00160_REV0_CERTIFIED__BLM_PROPOS
ED_LEAS_20180620140451.pdf

SUPO_2_20180202_R3833_FRIZZLE_FRY_F_C_22_32_15_NM_LE_0001.00060_REV0_CERTIFIED__BLM_PROPOS
ED_LEAS_20180620140450.pdf

SUPO_2_FRIZZLE_FRY_F_C_22_32_15_New_Road_20180620140452.pdf

New road type: LOCAL

Length: 1745

Feet

Width (ft.): 25

Max slope (%): 2

Max grade (%): 2

Army Corp of Engineers (ACOE) permit required? NO

ACOE Permit Number(s):

New road travel width: 14

New road access erosion control: The access road will have a small low water crossing at the point of leaving the existing lease road to allow for continued drainage along existing lease road. The new road will be crowned to allow proper water drainage and ditching will be constructed on both sides of the 1,745' access road along with proper compaction to prevent water and wind erosion. All ditching areas will be seeded with BLM #2 sandy soils seed mix to prevent water erosion.