

UNITED STATES
DEPARTMENT OF THE INTERIOR
BUREAU OF LAND MANAGEMENT

FORM APPROVED
OMB NO. 1004-0137
Expires: January 31, 2018

SUNDRY NOTICES AND REPORTS ON WELLS
Do not use this form for proposals to drill or to re-enter an abandoned well. Use form 3160-3 (APD) for such proposals.

SUBMIT IN TRIPLICATE - Other instructions on page 2

1. Type of Well <input checked="" type="checkbox"/> Oil Well <input type="checkbox"/> Gas Well <input type="checkbox"/> Other		5. Lease Serial No. NMNM123532
2. Name of Operator COG OPERATING LLC		6. If Indian, Allottee or Tribe Name
Contact: MAYTE X REYES E-Mail: mreyes1@concho.com		7. If Unit or CA/Agreement, Name and/or No.
3a. Address ONE CONCHO CENTER 600 W ILLINOIS AVENUE MIDLAND, TX 79701-4287	3b. Phone No. (include area code) Ph: 575-748-6945	8. Well Name and No. BASEBALL CAP FEDERAL COM 607H
4. Location of Well (Footage, Sec., T., R., M., or Survey Description) Sec 25 T24S R34E SWSW 340FSL 1030FWL 32.182133 N Lat, 103.428909 W Lon		9. API Well No. 30-025-45786-00-X1
		10. Field and Pool or Exploratory Area WILDCAT BONE SPRING
		11. County or Parish, State LEA COUNTY, NM

HOBBES OCD
MAY 20 2019
RECEIVED

12. CHECK THE APPROPRIATE BOX(ES) TO INDICATE NATURE OF NOTICE, REPORT, OR OTHER DATA

TYPE OF SUBMISSION	TITLE OF ACTION			
<input checked="" type="checkbox"/> Notice of Intent	<input type="checkbox"/> Acidize	<input type="checkbox"/> Deepen	<input type="checkbox"/> Production (Start/Resume)	<input type="checkbox"/> Water Shut-Off
<input type="checkbox"/> Subsequent Report	<input type="checkbox"/> Alter Casing	<input type="checkbox"/> Hydraulic Fracturing	<input type="checkbox"/> Reclamation	<input type="checkbox"/> Well Integrity
<input type="checkbox"/> Final Abandonment Notice	<input type="checkbox"/> Casing Repair	<input type="checkbox"/> New Construction	<input type="checkbox"/> Recomplete	<input checked="" type="checkbox"/> Other Change to Original A PD
	<input type="checkbox"/> Change Plans	<input type="checkbox"/> Plug and Abandon	<input type="checkbox"/> Temporarily Abandon	
	<input type="checkbox"/> Convert to Injection	<input type="checkbox"/> Plug Back	<input type="checkbox"/> Water Disposal	

13. Describe Proposed or Completed Operation: Clearly state all pertinent details, including estimated starting date of any proposed work and approximate duration thereof. If the proposal is to deepen directionally or recomplete horizontally, give subsurface locations and measured and true vertical depths of all pertinent markers and zones. Attach the Bond under which the work will be performed or provide the Bond No. on file with BLM/BIA. Required subsequent reports must be filed within 30 days following completion of the involved operations. If the operation results in a multiple completion or recompletion in a new interval, a Form 3160-4 must be filed once testing has been completed. Final Abandonment Notices must be filed only after all requirements, including reclamation, have been completed and the operator has determined that the site is ready for final inspection.

COG Operating respectfully requests approval for the following changes to the originally approved APD.

Surface
Drill 14.75' hole to 1,305'
Set 10.75' 45.5# L80 BTC casing @ 1,305'
Cement in one stage to surface:
Lead: 550 sx of Class C + 6% gel (13.5 ppg / 1.75 cuft/ sx)
Tail: 200 sx of Class C + 1% CaCl2 (14.8 ppg/ 1.35 cuft/sx)

The Operator respectfully requests to preset the surface casing on the subject well.

All previous COAs shall apply.

14. I hereby certify that the foregoing is true and correct.

Electronic Submission #462180 verified by the BLM Well Information System
For COG OPERATING LLC, sent to the Hobbs
Committed to AFMSS for processing by ZOTA STEVENS on 04/24/2019 (19ZS0030SE)

Name (Printed/Typed) MAYTE X REYES	Title REGULATORY ANALYST
Signature (Electronic Submission)	Date 04/22/2019

THIS SPACE FOR FEDERAL OR STATE OFFICE USE

Approved By <u>ZOTA STEVENS</u>	Title <u>PETROLEUM ENGINEER</u>	Date <u>04/24/2019</u>
Conditions of approval, if any, are attached. Approval of this notice does not warrant or certify that the applicant holds legal or equitable title to those rights in the subject lease which would entitle the applicant to conduct operations thereon.		Office <u>Hobbs</u>

Title 18 U.S.C. Section 1001 and Title 43 U.S.C. Section 1212, make it a crime for any person knowingly and willfully to make to any department or agency of the United States any false, fictitious or fraudulent statements or representations as to any matter within its jurisdiction.

[Handwritten signature]

TECHNICAL DATA SHEET TMK UP SF_TORQ 5.5 X 23 P110 HC

TUBULAR PARAMETERS

Nominal OD, (inch)	5.500
Wall Thickness, (inch)	0.415
Pipe Grade	P110 HC
Coupling	Regular
Coupling Grade	P110 HC
Drift	Standard

CONNECTION PARAMETERS

Connection OD (inch)	5.830
Connection ID, (inch)	4.626
Make-Up Loss, (inch)	5.592
Connection Critical Area, (sq inch)	7.007
Yield Strength in Tension, (klbs)	656
Yield Strength in Compression, (klbs)	656
Tension Efficiency	90%
Compression Efficiency	90%
Min. Internal Yield Pressure, (psi)	14 530
Collapse Pressure, (psi)	15 990
Uniaxial Bending (deg/100ft)	83.0

MAKE-UP TORQUES

Minimum Make-Up Torque, (ft-lb)	16 100
Optimum Make-Up Torque, (ft-lb)	23 000
Maximum Make-Up Torque, (ft-lb)	25 300
Operating Torque, (ft-lb)	34 500
Yield Torque, (ft-lb)	43 000

PIPE BODY PROPERTIES

PE Weight, (lbs/ft)	22.54
Nominal Weight, (lbs/ft)	23.00
Nominal ID, (inch)	4.670
Drift Diameter, (inch)	4.545
Nominal Pipe Body Area, (sq inch)	6.630
Yield Strength in Tension, (klbs)	729
Min. Internal Yield Pressure, (psi)	14 530
Collapse Pressure, (psi)	15 990
Minimum Yield Strength, (psi)	110 000
Minimum Tensile Strength, (psi)	125 000

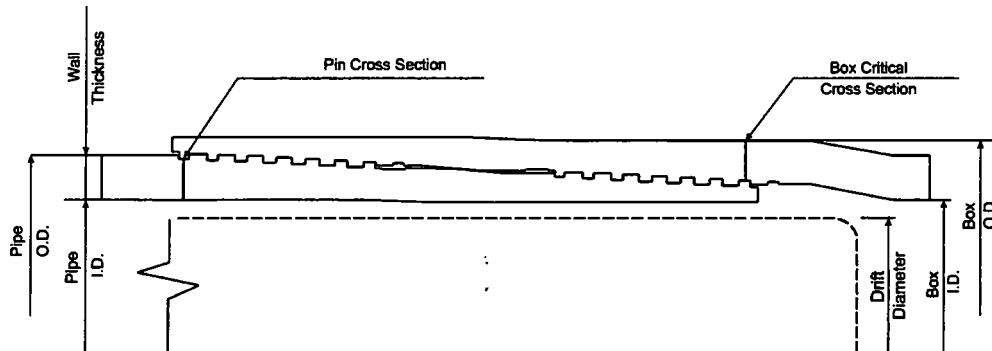
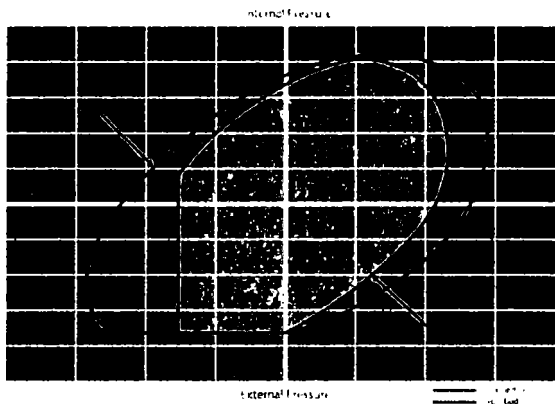

NOTE: The content of this Technical Data Sheet is for general information only and does not guarantee performance or imply fitness for a particular purpose, which only a competent design professional can determine. Consider the specific installation and operation parameters. This information supersedes all previous editions for the connection. Information that is downloaded or otherwise controlled by TMK and might not be the latest TMK matrix. Any change in the information herein does so at their own risk. To verify that you have the latest technical information, please contact: P&G TMK Technical Sales, Russia, Tel: +7 495 775-76-00. Email: techsales@tmk-group.com and TMK IPSCO in North America (Tel: +1 281-449-1044). Email: techsales@tmk-ipco.com.

Print date: 02/15/2019 04:34



U. S. Steel Tubular Products

10.750" 45.50lbs/ft (0.400" Wall) L80

4/23/2019 4:50:53 PM

MECHANICAL PROPERTIES	Pipe	BTC	LTC	STC	
Minimum Yield Strength	80,000	--	--	--	psi
Maximum Yield Strength	95,000	--	--	--	psi
Minimum Tensile Strength	95,000	--	--	--	psi
DIMENSIONS	Pipe	BTC	LTC	STC	
Outside Diameter	10.750	11.750	--	11.750	in.
Wall Thickness	0.400	--	--	--	in.
Inside Diameter	9.950	9.950	--	9.950	in.
Standard Drift	9.794	9.794	--	9.794	in.
Alternate Drift	9.875	9.875	--	9.875	in.
Nominal Linear Weight, T&C	45.50	--	--	--	lbs/ft
Plain End Weight	44.26	--	--	--	lbs/ft
PERFORMANCE	Pipe	BTC	LTC	STC	
Minimum Collapse Pressure	2,470	2,470	--	2,470	psi
Minimum Internal Yield Pressure	5,210	5,210	--	5,210	psi
Minimum Pipe Body Yield Strength	1,040	--	--	--	1,000 lbs
Joint Strength	--	1,063	--	692	1,000 lbs
Reference Length	--	15,572	--	10,142	ft
MAKE-UP DATA	Pipe	BTC	LTC	STC	
Make-Up Loss	--	4.81	--	3.50	in.
Minimum Make-Up Torque	--	--	--	5,190	ft-lbs
Maximum Make-Up Torque	--	--	--	8,650	ft-lbs

Legal Notice

All material contained in this publication is for general information only. This material should not therefore be used or relied upon for any specific application without independent competent professional examination and verification of accuracy, suitability and applicability. Anyone making use of this material does so at their own risk and assumes any and all liability resulting from such use. U. S. Steel disclaims any and all expressed or implied warranties of fitness for any general or particular application.

U. S. Steel Tubular Products 1-877-893-9461
 480 Wildwood Forest Drive, Suite 300S connections@uss.com
 Spring, Texas 77380 www.usstubular.com