

UNITED STATES
DEPARTMENT OF THE INTERIOR
BUREAU OF LAND MANAGEMENTFORM APPROVED
OMB NO. 1004-0137
Expires: January 31, 2018**SUNDRY NOTICES AND REPORTS ON WELL HOBBBS OCD**
Do not use this form for proposals to drill or to re-enter an
abandoned well. Use form 3160-3 (APD) for such proposals.
AUG 21 2019**SUBMIT IN TRIPLICATE - Other instructions on page 2****RECEIVED**

1. Type of Well <input checked="" type="checkbox"/> Oil Well <input type="checkbox"/> Gas Well <input type="checkbox"/> Other		5. Lease Serial No. NMLC062300
2. Name of Operator CHEVRON USA INCORPORATED Contact: LAURA BECERRA E-Mail: LBECERRA@CHEVRON.COM		6. If Indian, Allottee or Tribe Name
3a. Address 6301 DEAUVILLE BLVD MIDLAND, TX 79706	3b. Phone No. (include area code) Ph: 432-687-7665	7. If Unit or CA/Agreement, Name and/or No.
4. Location of Well (Footage, Sec., T., R., M., or Survey Description) Sec 15 T25S R32E NWNE 10FNL 1335FEL 32.137733 N Lat, 103.658531 W Lon		8. Well Name and No. CO YETI 15 22 FED COM 0051H
		9. API Well No. 30-025-45531-00-X1
		10. Field and Pool or Exploratory Area WC025G06S253206M-BONE SPRING
		11. County or Parish, State LEA COUNTY, NM

12. CHECK THE APPROPRIATE BOX(ES) TO INDICATE NATURE OF NOTICE, REPORT, OR OTHER DATA

TYPE OF SUBMISSION	TYPE OF ACTION			
<input checked="" type="checkbox"/> Notice of Intent	<input type="checkbox"/> Acidize	<input type="checkbox"/> Deepen	<input type="checkbox"/> Production (Start/Resume)	<input type="checkbox"/> Water Shut-Off
<input type="checkbox"/> Subsequent Report	<input type="checkbox"/> Alter Casing	<input type="checkbox"/> Hydraulic Fracturing	<input type="checkbox"/> Reclamation	<input type="checkbox"/> Well Integrity
<input type="checkbox"/> Final Abandonment Notice	<input type="checkbox"/> Casing Repair	<input type="checkbox"/> New Construction	<input type="checkbox"/> Recomplete	<input checked="" type="checkbox"/> Other
	<input type="checkbox"/> Change Plans	<input type="checkbox"/> Plug and Abandon	<input type="checkbox"/> Temporarily Abandon	Surface Disturbance
	<input type="checkbox"/> Convert to Injection	<input type="checkbox"/> Plug Back	<input type="checkbox"/> Water Disposal	

13. Describe Proposed or Completed Operation: Clearly state all pertinent details, including estimated starting date of any proposed work and approximate duration thereof. If the proposal is to deepen directionally or recompleat horizontally, give subsurface locations and measured and true vertical depths of all pertinent markers and zones. Attach the Bond under which the work will be performed or provide the Bond No. on file with BLM/BIA. Required subsequent reports must be filed within 30 days following completion of the involved operations. If the operation results in a multiple completion or recompleat in a new interval, a Form 3160-4 must be filed once testing has been completed. Final Abandonment Notices must be filed only after all requirements, including reclamation, have been completed and the operator has determined that the site is ready for final inspection.

Chevron USA respectfully requests the following changes to the originally approved APD:

New surface disturbance:

- IT Tower: In order for the field to have remote monitoring and to optimize the field's safety by having the facilities communicate with each other, an IT Tower for continuous & reliable communication is required. Chevron USA Inc. will be the only user, any subsequent users will acquire an additional lease directly from the BLM. The access road for the Cotton Draw IT Tower is 30' wide x 303.82' long and the EDS/Fiber ROW is 30' wide x 303.39' long.

- AST Pad: Drilling operations requires a small amount of fresh water for surface drilling, as does the construction of the Frac Pond. The Cotton Draw development does not have a freshwater pond

14. I hereby certify that the foregoing is true and correct.

Electronic Submission #460752 verified by the BLM Well Information System

For CHEVRON USA INCORPORATED, sent to the Hobbs

Committed to AFMSS for processing by PRISCILLA PEREZ on 04/09/2019 (19PP1535SE)

Name (Printed/Typed) LAURA BECERRA

Title REGULATORY SPECIALIST

Signature (Electronic Submission)

Date 04/09/2019

THIS SPACE FOR FEDERAL OR STATE OFFICE USE

Approved By CODY LAYTON

Title ASSISTANT FIELD MANAGER

Date 08/13/2019

Conditions of approval, if any, are attached. Approval of this notice does not warrant or certify that the applicant holds legal or equitable title to those rights in the subject lease which would entitle the applicant to conduct operations thereon.

Office Hobbs

Title 18 U.S.C. Section 1001 and Title 43 U.S.C. Section 1212, make it a crime for any person knowingly and willfully to make to any department or agency of the United States any false, fictitious or fraudulent statements or representations as to any matter within its jurisdiction.

(Instructions on page 2)

**** BLM REVISED ** BLM REVISED ** BLM REVISED ** BLM REVISED ** BLM REVISED ****

KZ

Additional data for EC transaction #460752 that would not fit on the form

32. Additional remarks, continued

planned. The proposal is to build an AST Pad in the NW corner of the permitted Frac Pond to temporarily supply water during drilling of the Yeti Pad & construction of the 1st cell of the Frac Pond. The 2nd cell of the Frac Pond will be constructed leveraging water stored in the 1st cell of the frac pond. This will significantly minimize truck traffic in the field.

- 500'x500' Laydown Yard: The Laydown Yard is for the temporary storage of major equipment/vessels & piping during the development of a field. Due to the significant infrastructure required to develop a new production field without existing infrastructure, a Laydown Yard allows for the storage of long lead items and for quick/easy access during the construction process. There will not be any waste water tanks, the area will only be used to house materials & equipment.

- 250'x300' FE Yard & 250'x300' Operations Yard: The FE & Operations Yards will act as offices and, for the FE Yard, housing with power, sewage, & running water with above surface holding tank. These FE & Operations Yards allow for continuous monitoring of the field and minimize the response time to either upset events during operations or issues during construction.

An onsite was conducted by BLM NRS: Paul Murphy on 1/7/2019. Certified plats are attached. This sundry replaces sundry EC 458796 submitted 3/21/19.

Revisions to Operator-Submitted EC Data for Sundry Notice #460752

	Operator Submitted	BLM Revised (AFMSS)
Sundry Type:	DISTURB NOI	DISTURB NOI
Lease:	NMLC062300	NMLC062300
Agreement:		
Operator:	CHEVRON USA INC 6301 DEAUVILLE BLVD MIDLAND, TX 79706 Ph: 432-687-7665	CHEVRON USA INCORPORATED 6301 DEAUVILLE BLVD MIDLAND, TX 79706 Ph: 432.687.7100 Fx: 432-687-7221
Admin Contact:	LAURA BECERRA REGULATORY SPECIALIST E-Mail: LBECERRA@CHEVRON.COM Ph: 432-687-7655	LAURA BECERRA REGULATORY SPECIALIST E-Mail: LBECERRA@CHEVRON.COM Ph: 432-687-7665
Tech Contact:	LAURA BECERRA REGULATORY SPECIALIST E-Mail: LBECERRA@CHEVRON.COM Ph: 432-687-7655	LAURA BECERRA REGULATORY SPECIALIST E-Mail: LBECERRA@CHEVRON.COM Ph: 432-687-7665
Location:		
State:	NM	NM
County:	LEA	LEA
Field/Pool:	WILDCAT	WC025G06S253206M-BONE SPRING
Well/Facility:	CO YETI 15 22 FED COM 51H Sec 15 T25S R32E Mer NMP NWNE 10FNL 1335FEL	CO YETI 15 22 FED COM 0051H Sec 15 T25S R32E NWNE 10FNL 1335FEL 32.137733 N Lat, 103.658531 W Lon

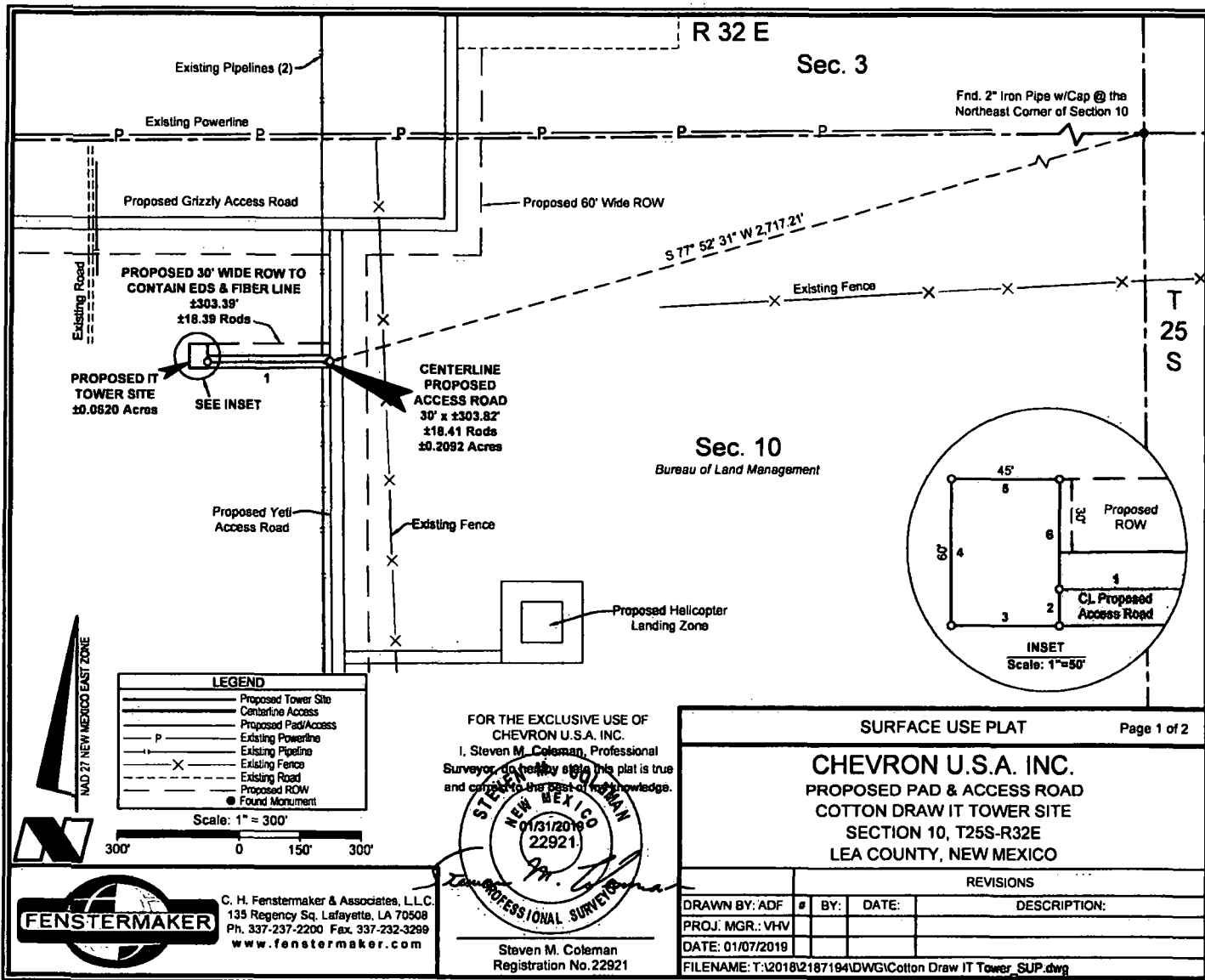

DISCLAIMER: At this time, C. H. Fenstermaker & Associates, L.L.C. has not performed nor was asked to perform any type of engineering, hydrological modeling, flood plain, or "No Rise" certification analyses, including but not limited to determining whether the project will impact flood hazards in connection with federal/FEMA, state, and/or local laws, ordinances and regulations. Accordingly, Fenstermaker makes no warranty or representation of any kind as to the foregoing issues, and persons or entities using this information shall do so at their own risk.

NOTE:

Please be advised, that while reasonable efforts are made to locate and verify pipelines and anomalies using our standard pipeline locating equipment, it is impossible to be 100 % effective. As such, we advise using caution when performing work as there is a possibility that pipelines and other hazards, such as fiber optic cables, PVC pipelines, etc. may exist undetected on site.

NOTE:

Many states maintain information centers that establish links between those who dig (excavators) and those who own and operate underground facilities (operators). It is advisable and in most states, law, for the contractor to contact the center for assistance in locating and marking underground utilities. For guidance: New Mexico One Call - www.nmonecall.org.

NW TOWER SITE CORNER			NE TOWER SITE CORNER		
X=	707,314	NAD 27	X=	707,359	NAD 27
Y=	419,210		Y=	419,210	
ELEV.	+3,468'	NAVD88	ELEV.	+3,468'	NAVD88
SW TOWER SITE CORNER			SE TOWER SITE CORNER		
X=	707,314	NAD 27	X=	707,359	NAD 27
Y=	419,150		Y=	419,150	
ELEV.	+3,468'	NAVD88	ELEV.	+3,468'	NAVD88

CENTERLINE PROPOSED ACCESS ROAD		
COURSE	BEARING	DISTANCE
1	S 89° 27' 43" W	303.82'

PROPOSED IT TOWER SITE		
COURSE	BEARING	DISTANCE
2	SOUTH	15.00'
3	WEST	45.00'
4	NORTH	60.00'
5	EAST	45.00'
6	SOUTH	45.00'

FOR THE EXCLUSIVE USE OF
CHEVRON U.S.A. INC.

I, Steven M. Coleman, Professional
Surveyor, do hereby state this plat is true
and correct to the best of my knowledge.

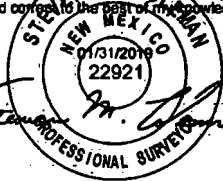

Steven M. Coleman
Registration No. 22921



C. H. Fenstermaker & Associates, L.L.C.
135 Regency Sq. Lafayette, LA 70508
Ph. 337-237-2200 Fax. 337-232-3299
www.fenstermaker.com

SURFACE USE PLAT

Page 2 of 2

CHEVRON U.S.A. INC.
PROPOSED PAD & ACCESS ROAD
COTTON DRAW IT TOWER SITE
SECTION 10, T25S-R32E
LEA COUNTY, NEW MEXICO

REVISIONS

DRAWN BY:	#	BY:	DATE:	DESCRIPTION:
PROJ. MGR.: VHV				
DATE: 01/07/2019				
FILENAME: T:\2018\2187194\DWG\Cotton Draw IT Tower_SUP.dwg				

PAD DESIGN TABLE

PT	NATURAL GROUND ELEV.	DESIGN ELEV.	CUT / FILL
A	3468.25	3468.21	-0.04
B	3468.10	3468.21	0.11
C	3467.99	3468.21	0.22
D	3468.15	3468.21	0.06
E	3468.15	3468.21	0.06
F	3468.21	3468.21	0.00
G	3468.27	3468.21	-0.06
H	3468.23	3468.21	-0.02

CUT VOLUME = 2.24 Cu. Yd.
FILL VOLUME = 2.24 Cu. Yd.
NET VOLUME = 0.00 Cu. Yd.

T
25
S

PROPOSED
IT TOWER SITE

FOR THE EXCLUSIVE USE OF
CHEVRON U.S.A. INC.
Steven M. Coleman, Professional
Land Surveyor, do hereby state this plat is true
and correct to the best of my knowledge.

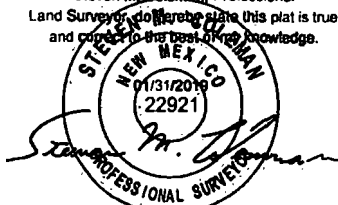

Steven M. Coleman
Registration No. 22921

Scale: 1" = 20'

20' 0 10' 20'



C. H. Fenstermaker & Associates, L.L.C.
135 Regency Sq. Lafayette, LA 70508
Ph. 337-237-2200 Fax. 337-232-3299
www.fenstermaker.com

R 32 E

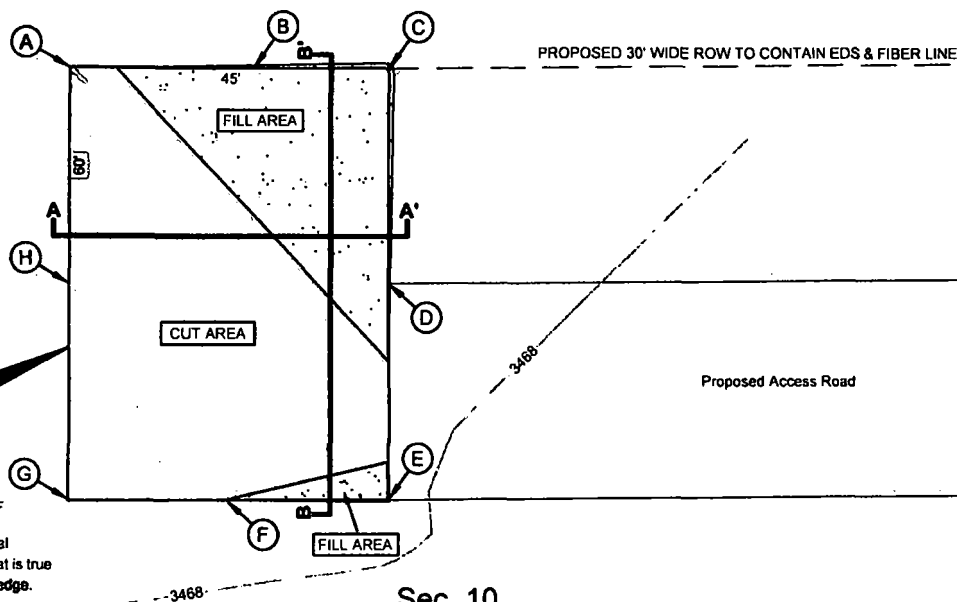

Sec. 10

Bureau of Land Management

CUT AND FILL PLAT

Page 1 of 3

CHEVRON U.S.A. INC.
PROPOSED PAD
COTTON DRAW IT TOWER SITE
SECTION 10, T25S-R32E
LEA COUNTY, NEW MEXICO

REVISIONS

DRAWN BY:	RMB	BY:	DATE:	DESCRIPTION:
PROJ. MGR.:	VHV			
DATE:	01/08/2019			

FILENAME: T:\2018\2187194\DWG\Cotton Draw IT Tower_Cut-Fill.dwg

CROSS SECTION A-A'
HORIZONTAL SCALE 1"=20'
VERTICAL SCALE 1"=10'

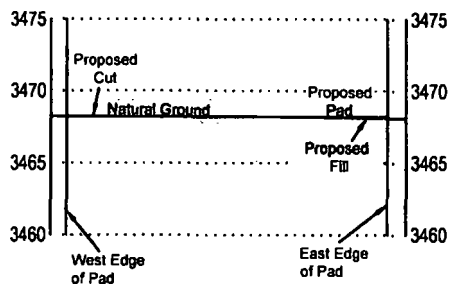

CROSS SECTION B-B'
HORIZONTAL SCALE 1"=20'
VERTICAL SCALE 1"=10'

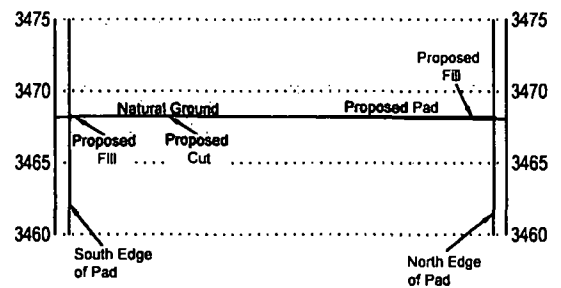

FOR THE EXCLUSIVE USE OF
CHEVRON U.S.A. INC.
Steven M. Coleman, Professional
Land Surveyor, do hereby state this plat is true
and correct to the best of my knowledge.



Steven M. Coleman
Registration No. 22921



C. H. Fenstermaker & Associates, L.L.C.
135 Regency Sq. Lafayette, LA 70508
Ph. 337-237-2200 Fax. 337-232-3269
www.fenstermaker.com

CUT AND FILL PLAT

Page 2 of 3

CHEVRON U.S.A. INC.
PROPOSED PAD
COTTON DRAW IT TOWER SITE
SECTION 10, T25S-R32E
LEA COUNTY, NEW MEXICO

REVISIONS

DRAWN BY:	RMB	#	BY:	DATE:	DESCRIPTION:
PROJ. MGR:	VHV				
DATE:	01/08/2019				
FILENAME: T:\2018\2187184\DWG\Cotton Draw IT Tower_Cut-Fill.dwg					

AREA OF
WORK



Orla Road

DISCLAIMER: At this time, C. H. Fenstermaker & Associates, L.L.C. has not performed nor was asked to perform any type of engineering, hydrological modeling, flood plain, or "No Rise" certification analyses, including but not limited to determining whether the project will impact flood hazards in connection with federal/FEMA, state, and/or local laws, ordinances and regulations. Accordingly, Fenstermaker makes no warranty or representation of any kind as to the foregoing issues, and persons or entities using this information shall do so at their own risk.

FOR THE EXCLUSIVE USE OF
CHEVRON U.S.A. INC.
Steven M. Coleman, Professional
Land Surveyor, hereby states this plat is true
and correct to the best of his knowledge.

NAD 27 NEW MEXICO EAST ZONE

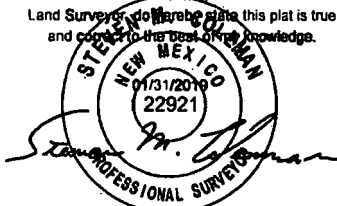

Steven M. Coleman
Registration No. 22921

Scale: 1" = 10,000'

10,000' 0 5,000' 10,000'



C. H. Fenstermaker & Associates, L.L.C.
135 Regency Sq. Lafayette, LA 70508
Ph. 337-237-2200 Fax. 337-232-3299
www.fenstermaker.com

NOTE:

1. Many states maintain information centers that establish links between those who dig (excavators) and those who own and operate underground facilities (operators). It is advisable and in most states, law, for the contractor to contact the center for assistance in locating and marking underground utilities. For guidance: New Mexico One Call www.nmonocall.org.

2. The design pad elevation recommendation is based solely on a cut and fill (1:1 ratio) balance of the pad and does not include material required for the access roads. A detailed soil test and slope stability analysis shall be performed prior to construction to ensure proper compaction and working performance of the pad under the anticipated loadings. This material balance sheet does not constitute a foundation design and C. H. Fenstermaker & Associates, L.L.C. makes no warranty to the structural integrity of the site layout as shown. Fenstermaker also makes no recommendation or warranty about the layout relative to flood hazards, erosion control, or soil stability issues. Elevations refer to the North American Vertical Datum of 1988.

3. Please be advised, that while reasonable efforts are made to locate and verify pipelines and anomalies using our standard pipeline locating equipment, it is impossible to be 100 % effective. As such, we advise using caution when performing work as there is a possibility that pipelines and other hazards, such as fiber optic cables, PVC pipelines, etc. may exist undetected on site.

CUT AND FILL PLAT

Page 3 of 3

CHEVRON U.S.A. INC.
PROPOSED PAD
COTTON DRAW IT TOWER SITE
SECTION 10, T25S-R32E
LEA COUNTY, NEW MEXICO

REVISIONS

DRAWN BY: RMB	#	BY:	DATE:	DESCRIPTION:
PROJ. MGR.: VHV				
DATE: 01/08/2019				

FILENAME: T:\2018\2187194\DWG\Cotton Draw IT Tower_Cut-Fill.dwg

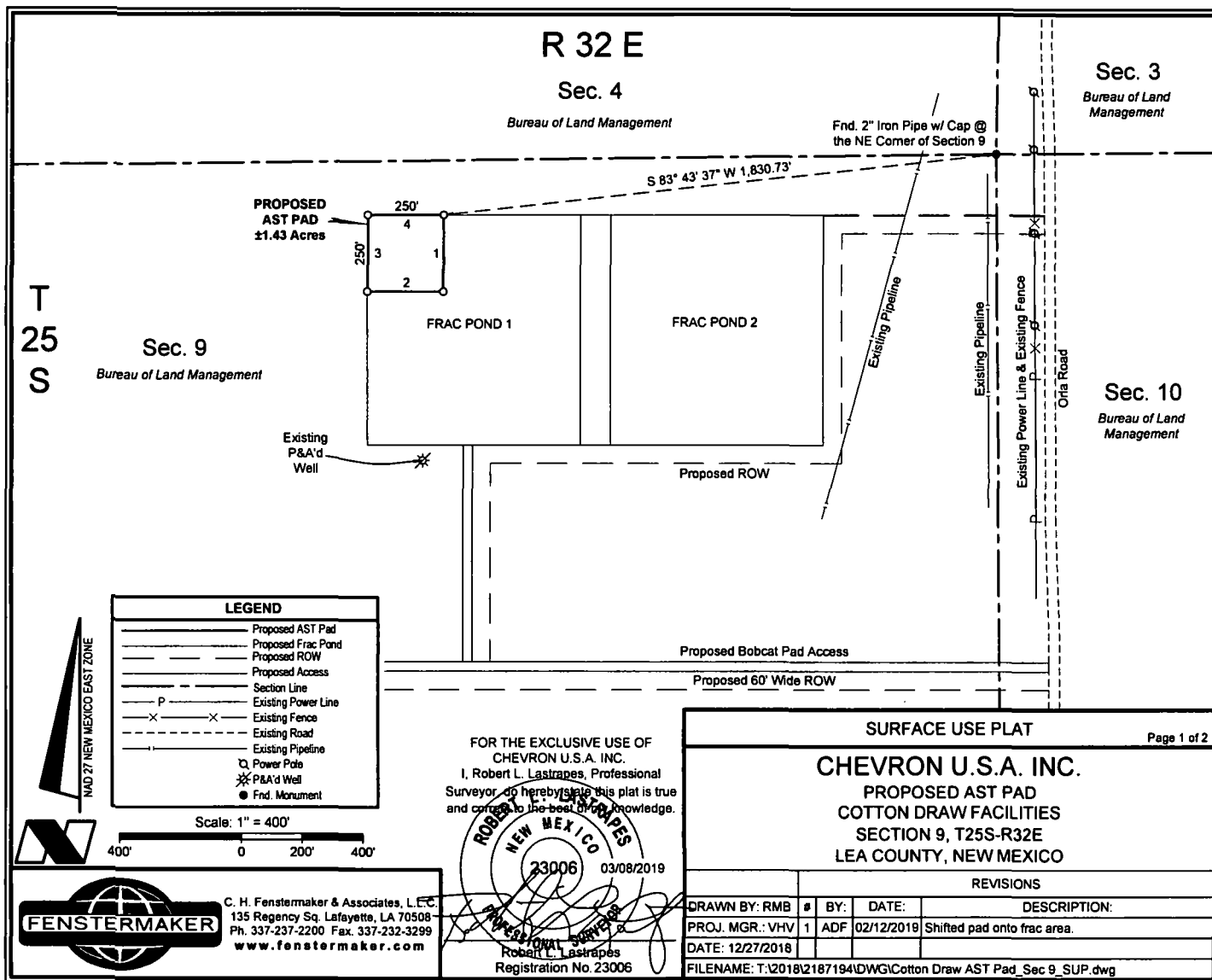

DISCLAIMER: At this time, C. H. Fenstermaker & Associates, L.L.C. has not performed nor was asked to perform any type of engineering, hydrological modeling, flood plain, or "No Rise" certification analyses, including but not limited to determining whether the project will impact flood hazards in connection with federal/FEMA, state, and/or local laws, ordinances and regulations. Accordingly, Fenstermaker makes no warranty or representation of any kind as to the foregoing issues, and persons or entities using this information shall do so at their own risk.

NOTE:

Please be advised, that while reasonable efforts are made to locate and verify pipelines and anomalies using our standard pipeline locating equipment, it is impossible to be 100 % effective. As such, we advise using caution when performing work as there is a possibility that pipelines and other hazards, such as fiber optic cables, PVC pipelines, etc. may exist undetected on site.

NOTE:

Many states maintain information centers that establish links between those who dig (excavators) and those who own and operate underground facilities (operators). It is advisable and in most states, law, for the contractor to contact the center for assistance in locating and marking underground utilities. For guidance, New Mexico One Call www.nm811.org

PROPOSED AST PAD		
COURSE	BEARING	DISTANCE
1	SOUTH	250.00'
2	WEST	250.00'
3	NORTH	250.00'
4	EAST	250.00'

NW PROPOSED AST PAD CORNER		NE PROPOSED AST PAD CORNER	
X=	702,921	X=	703,171
Y=	419,490	Y=	419,490
LAT.	32.151596 N	LAT.	32.151591 N
LONG.	103.677664 W	LONG.	103.676856 W
X=	744,106	X=	744,356
Y=	419,548	Y=	419,548
LAT.	32.151719 N	LAT.	32.151715 N
LONG.	103.678141 W	LONG.	103.677333 W
ELEV.	+3,463' NAVD88	ELEV.	+3,467' NAVD88
SW PROPOSED AST PAD CORNER		SE PROPOSED AST PAD CORNER	
X=	702,921	X=	703,171
Y=	419,240	Y=	419,240
LAT.	32.150908 N	LAT.	32.150904 N
LONG.	103.677669 W	LONG.	103.676861 W
X=	744,106	X=	744,356
Y=	419,298	Y=	419,298
LAT.	32.151032 N	LAT.	32.151028 N
LONG.	103.678146 W	LONG.	103.677338 W
ELEV.	+3,460' NAVD88	ELEV.	+3,463' NAVD88

FOR THE EXCLUSIVE USE OF
CHEVRON U.S.A. INC.
I, Robert L. Lastrapes, Professional
Surveyor, do hereby state this plat is true
and correct to the best of my knowledge.

ROBERT L. LASTRAPES
NEW MEXICO
23006 03/08/2019
PROFESSIONAL SURVEYOR
Robert L. Lastrapes
Registration No. 23006



C. H. Fenstermaker & Associates, L.L.C.
135 Regency Sq. Lafayette, LA 70508
Ph. 337-237-2200 Fax. 337-232-3299
www.fenstermaker.com

SURFACE USE PLAT

Page 2 of 2

CHEVRON U.S.A. INC.
PROPOSED AST PAD
COTTON DRAW FACILITIES
SECTION 9, T25S-R32E
LEA COUNTY, NEW MEXICO

REVISIONS

DRAWN BY:	RMB	#	BY:	DATE:	DESCRIPTION:
PROJ. MGR.:	VHV	1	ADF	02/12/2019	Shifted pad onto frac area.
DATE:	12/27/2018				
FILENAME: T:\2018\2187194\DWG\Cotton Draw AST Pad_Sec 9_SUP.dwg					

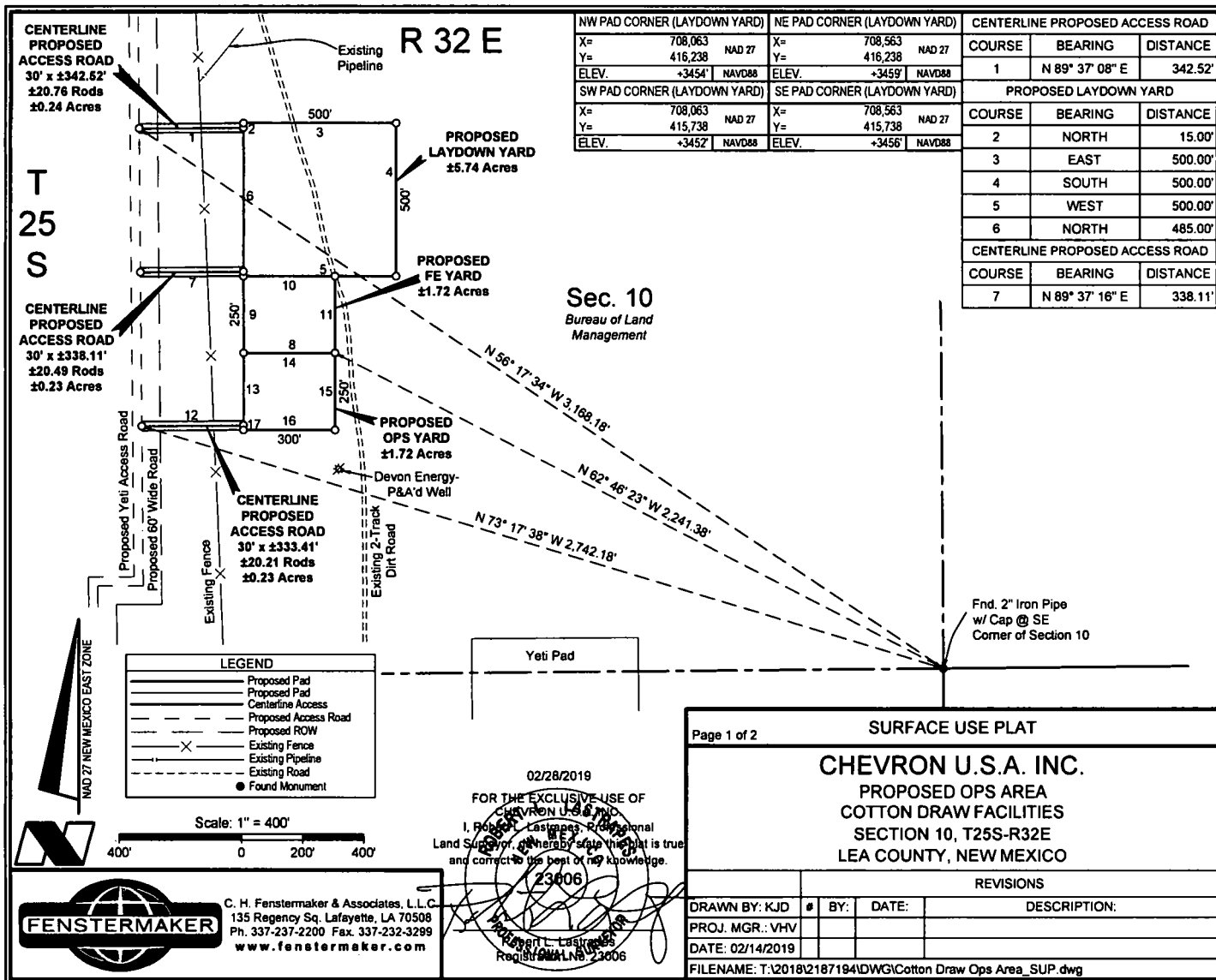

NW PAD CORNER (LAYDOWN YARD)				NE PAD CORNER (LAYDOWN YARD)			
X=	708,063	NAD 27		X=	708,563	NAD 27	
Y=	416,238			Y=	416,238		
ELEV.	+3454'	NAVD88		ELEV.	+3459'	NAVD88	
SW PAD CORNER (LAYDOWN YARD)				SE PAD CORNER (LAYDOWN YARD)			
X=	708,063	NAD 27		X=	708,563	NAD 27	
Y=	415,738			Y=	415,738		
ELEV.	+3452'	NAVD88		ELEV.	+3456'	NAVD88	

CENTERLINE PROPOSED ACCESS ROAD		
COURSE	BEARING	DISTANCE
1	N 89° 37' 08" E	342.52'
PROPOSED LAYDOWN YARD		
COURSE	BEARING	DISTANCE
2	NORTH	15.00'
3	EAST	500.00'
4	SOUTH	500.00'
5	WEST	500.00'
6	NORTH	485.00'
CENTERLINE PROPOSED ACCESS ROAD		
COURSE	BEARING	DISTANCE
7	N 89° 37' 16" E	338.11'

NW PAD CORNER (OPS YARD)			NE PAD CORNER (OPS YARD)			CENTERLINE ACCESS ROAD (OPS YARD)		
X=	708,063		X=	708,363		COURSE	BEARING	DISTANCE
Y=	415,488	NAD 27	Y=	415,488	NAD 27			
ELEV.	+3452'	NAVD88	ELEV.	+3454'	NAVD88	12	N 89° 37' 24" E	333.41'
SW PAD CORNER (OPS YARD)			SE PAD CORNER (OPS YARD)			PROPOSED OPS YARD		
X=	708,063		X=	708,363		COURSE	BEARING	DISTANCE
Y=	415,238	NAD 27	Y=	415,238	NAD 27			
ELEV.	+3451'	NAVD88	ELEV.	+3451'	NAVD88	13	NORTH	235.00'
						14	EAST	300.00'
						15	SOUTH	250.00'
						16	WEST	300.00'
						17	NORTH	15.00'

Many states maintain information centers that establish links between those who dig (excavators) and those who own and operate underground facilities (operators). It is advisable and in most states, law, for the contractor to contact the center for assistance in locating and marking underground utilities. For guidance: New Mexico One Call - www.nm811.org.

PROFESSOR

02/28/2019

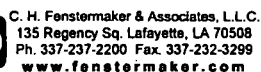

SURFACE USE PLAT

CHEVRON U.S.A. INC.
PROPOSED OPS AREA
COTTON DRAW FACILITIES
SECTION 10, T25S-R32E
LEA COUNTY, NEW MEXICO

	REVISIONS		
DRAWN BY: KJD	#	BY:	DATE:
PROJ. MGR.: VHV			DESCRIPTION:
DATE: 02/14/2019			
FILENAME: T:\2018\2187194\DWG\Cotton Draw Ops Area_SUP.dwg			