

Submit 1 Copy To Appropriate District Office

District I - (575) 393-6161  
1625 N French Dr., Hobbs, NM 88240  
District II - (575) 748-1283  
811 S. First St., Artesia, NM 88210  
District III - (505) 334-6178  
1000 Rio Brazos Rd., Aztec, NM 87410  
District IV - (505) 476-3460  
1220 S. St. Francis Dr., Santa Fe, NM 87505

State of New Mexico  
Energy, Minerals and Natural Resources

OIL CONSERVATION DIVISION  
1220 South St. Francis Dr.  
Santa Fe, NM 87505

Form C-103  
Revised July 18, 2013

<b>SUNDRY NOTICES AND REPORTS ON WELLS</b> (DO NOT USE THIS FORM FOR PROPOSALS TO DRILL OR TO DEEPEN OR PLUG BACK TO A DIFFERENT RESERVOIR USE "APPLICATION FOR PERMIT" (FORM C-101) FOR SUCH PROPOSALS.)		WELL API NO. 30-025-36942
1. Type of Well: Oil Well <input type="checkbox"/> Gas Well <input checked="" type="checkbox"/> Other <input type="checkbox"/>		5. Indicate Type of Lease STATE <input checked="" type="checkbox"/> FEE <input type="checkbox"/>
2. Name of Operator CML Exploration, LLC		6. State Oil & Gas Lease No. 34383
3. Address of Operator P.O. Box 890, Snyder, Texas 79550		7. Lease Name or Unit Agreement Name Duncan 32 State Com
4. Well Location Unit Letter <u>H</u> : <u>2245</u> feet from the <u>North</u> line and <u>660</u> feet from the <u>East</u> line Section <u>32</u> Township <u>17S</u> Range <u>34E</u> NMPM Lea County		8. Well Number <u>1</u>
11. Elevation (Show whether DR, RKB, RT, GR, etc.) 4078' GL		9. OGRID Number <u>256512</u>
		10. Pool name or Wildcat Vacuum; Morrow

12. Check Appropriate Box to Indicate Nature of Notice, Report or Other Data

NOTICE OF INTENTION TO:

PERFORM REMEDIAL WORK ☐ PLUG AND ABANDON ☐  
TEMPORARILY ABANDON ☐ CHANGE PLANS ☐  
PULL OR ALTER CASING ☐ MULTIPLE COMPL ☐  
DOWNHOLE COMMINGLE ☐  
CLOSED-LOOP SYSTEM ☐  
OTHER: ☐

SUBSEQUENT REPORT OF:

REMEDIAL WORK ☐ ALTERING CASING ☐  
COMMENCE DRILLING OPNS. ☐ P AND A ☐  
CASING/CEMENT JOB ☐  
OTHER: MIT for Temp. Abandon ☒

13. Describe proposed or completed operations. (Clearly state all pertinent details, and give pertinent dates, including estimated date of starting any proposed work). SEE RULE 19.15.7.14 NMAC. For Multiple Completions: Attach wellbore diagram of proposed completion or recompletion.

11/25/2019 Rigged up pump truck. 5½" casing was on a slight vacuum. Pumped 5 Bbls fresh water to load casing. Opened the surface and intermediate casing valves, no blow or vacuum on either. No changes throughout the test. Pressured wellbore to 550 psi. with a chart recorder in place for 45 minutes. Pressure dropped to 540 psi. Bled off pressure and rig down pump truck. Chart attached to this report.

**FINAL TA STATUS- EXTENSION**

Approval of TA EXPIRES: 11-26-21  
Well needs to be PLUGGED OR RETURNED  
to PRODUCTION  
BY THE DATE STATED ABOVE: X 7

Spud Date: 02/01/2005

I hereby certify that the information above is true and complete to the best of my knowledge and belief.

SIGNATURE Nolan Von Roeder TITLE Engineer DATE 11/27/19

Type or print name Nolan Von Roeder E-mail address: vonroeder@cml-exp.com PHONE: 325-574-6295

**For State Use Only**

APPROVED BY: Kerry Jrt TITLE C.O A DATE 12-18-19  
Conditions of Approval (if any):

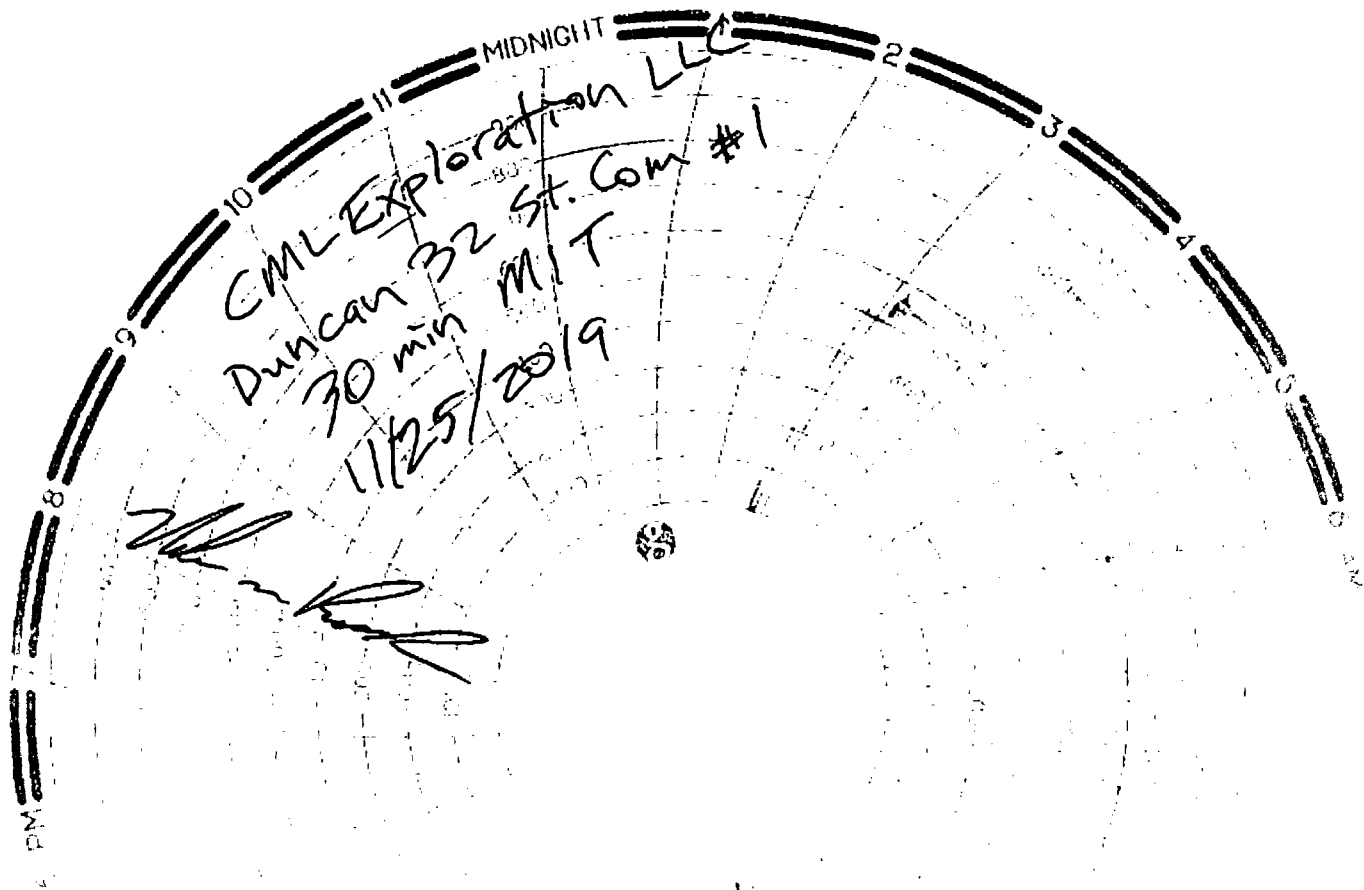

22

96 N.N  
Setting

Reverse side  
of chart

CML Exploration  
Duncan 32 St. Cam #1  
Gandy Oilfield Services  
Truck # 611  
Sagino Fuels  
11/25/2019

sh:8