

District I
1625 N. French Dr., Hobbs, NM 88240
Phone: (575) 393-6161 Fax: (575) 393-0720
District II
811 S. First St., Artesia, NM 88210
Phone: (575) 748-1283 Fax: (575) 748-9720
District III
1000 Rio Brazos Road, Aztec, NM 87410
Phone: (505) 334-6178 Fax: (505) 334-6170
District IV
1220 S. St. Francis Dr., Santa Fe, NM 87505
Phone: (505) 476-3460 Fax: (505) 476-3462

State of New Mexico
Energy, Minerals & Natural Resources Department
OIL CONSERVATION DIVISION
1220 South St. Francis Dr.
Santa Fe, NM 87505

Form C-102
Revised August 1, 2011
Submit one copy to appropriate
District Office

HOBBS OCD
DEC 10 2019
RECEIVED

☒ AMENDED REPORT

As Drilled

WELL LOCATION AND ACREAGE DEDICATION PLAT

¹ API Number 30-025-45403	² Pool Code 28435	³ Pool Name Grama Ridge; Bone Spring NE
⁴ Property Code 322995	⁵ Property Name DOLLY VARDEN 25/24 B1ED STATE COM	
⁷ GRID NO. 14744	⁸ Operator Name MEWBOURNE OIL COMPANY	⁹ Well Number 2H
		⁹ Elevation 3697'

¹⁰ Surface Location

UL or lot no.	Section	Township	Range	Lot Idn	Feet from the	North/South line	Feet From the	East/West line	County
E	25	21S	34E		2435	NORTH	570	WEST	LEA

¹¹ Bottom Hole Location If Different From Surface

UL or lot no.	Section	Township	Range	Lot Idn	Feet from the	North/South line	Feet from the	East/West line	County
D	24	21S	34E		40'	NORTH	455	WEST	LEA

¹² Dedicated Acres 240	¹³ Joint or Infill	¹⁴ Consolidation Code	¹⁵ Order No.
--------------------------------------	-------------------------------	----------------------------------	-------------------------

No allowable will be assigned to this completion until all interest have been consolidated or a non-standard unit has been approved by the division.

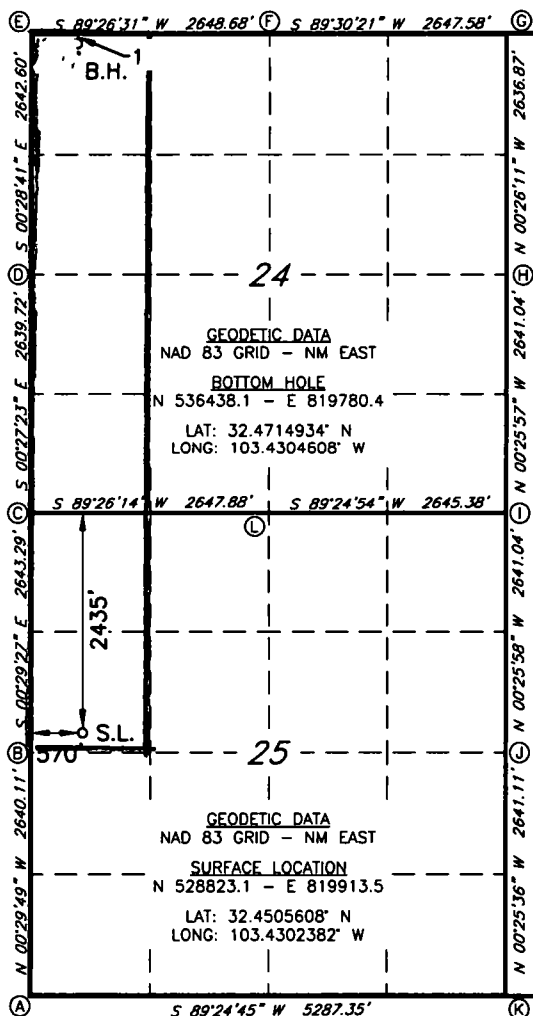

CORNER DATA
NAD 83 GRID - NM EAST
A: FOUND BRASS CAP "1913"
N 525969.8 - E 819368.3
B: FOUND BRASS CAP "1913"
N 528609.3 - E 819345.4
C: FOUND BRASS CAP "1913"
N 531252.0 - E 819322.8
D: FOUND BRASS CAP "1913"
N 533891.2 - E 819301.8
E: FOUND BRASS CAP "1913"
N 536533.2 - E 819279.7
F: FOUND BRASS CAP "1913"
N 536559.0 - E 821927.8
G: FOUND 3/4" REBAR
N 536581.8 - E 824574.8
H: FOUND 9"x3"x5"
LIMESTONE ROCK
N 533945.5 - E 824594.9
I: CALCULATED CORNER
N 531305.0 - E 824614.8
J: FOUND 8"x6"x4"
LIMESTONE ROCK
N 528664.5 - E 824634.8
K: FOUND 3/4" REBAR
N 526024.0 - E 824654.4
L: FOUND BRASS CAP "1913"
N 531278.0 - E 821970.1

¹⁷ OPERATOR CERTIFICATION

I hereby certify that the information contained herein is true and complete to the best of my knowledge and belief, and that this organization either owns a working interest or unleased mineral interest in the land including the proposed bottom hole location or has a right to drill this well at this location pursuant to a contract with an owner of such a mineral or working interest, or to a voluntary pooling agreement or a compulsory pooling order heretofore entered by the division.

Signature: Jackie Lathan
Date: 12/11/19
Printed Name: Jackie Lathan

E-mail Address

¹⁸ SURVEYOR CERTIFICATION

I hereby certify that the well location shown on this plat was plotted from field notes of actual surveys made by me or under my supervision, and that the same is true and correct to the best of my belief.

12-07-2018

Date of Survey

Signature and Seal of Professional Surveyor

19680

Certificate Number

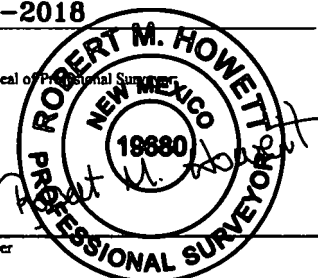

RRC - Job No.: LS18121342

Intent ☐ As Drilled ☒

HOBBS OCD
DEC 19 2019
RECEIVED

API # 30-025-45403	
Operator Name: Mewbourne Oil Company	Property Name: Dolly Varden 25/24 B1ED State Com
Well Number # 2 H	

Kick Off Point (KOP)

UL E	Section 25	Township 21S	Range 34E	Lot	Feet 2625	From N/S N	Feet 640	From E/W W	County La
Latitude 32.4500356					Longitude -103.4300153				NAD 83

First Take Point (FTP)

UL E	Section 25	Township 21S	Range 34E	Lot	Feet 2245	From N/S N	Feet 507	From E/W W	County La
Latitude 32.4509714					Longitude -103.4304412				NAD 83

Last Take Point (LTP)

UL D	Section 24	Township 21S	Range 34E	Lot	Feet 111	From N/S N	Feet 456	From E/W W	County La
Latitude 32.4714644					Longitude -103.4306022				NAD 83

Is this well the defining well for the Horizontal Spacing Unit? ☒ No

Is this well an infill well? ☒ Yes

If infill is yes please provide API if available, Operator Name and well number for Defining well for Horizontal Spacing Unit.

API # 30-025-45400	
Operator Name: Mewbourne O.I Co.	Property Name: Dolly Varden 25/24 B2ED State Com
Well Number 1 H	

KZ 06/29/2018