

DISTRICT I
1625 N. FRENCH DR., HOBBES, NM 88240
Phone: (575) 393-6161 Fax: (575) 393-0720

DISTRICT II
811 S. FIRST ST., ARTESIA, NM 88210
Phone: (575) 748-1283 Fax: (575) 748-0720

DISTRICT III
1000 RIO BRAZOS RD., AZTEC, NM 87410
Phone: (505) 334-6178 Fax: (505) 334-6170

DISTRICT IV
1220 S. ST. FRANCIS DR., SANTA FE, NM 87505
Phone: (505) 476-3460 Fax: (505) 476-3462

State of New Mexico
Energy, Minerals & Natural Resources Department
OIL CONSERVATION DIVISION
1220 SOUTH ST. FRANCIS DR.
Santa Fe, New Mexico 87505

Form C-102
Revised August 1, 2011
Submit one copy to appropriate
District Office

☒ AMENDED REPORT
AS DRILLED

WELL LOCATION AND ACREAGE DEDICATION PLAT

API Number 30-025-45209		Pool Code 97895	Pool Name WC-025 G-08 S213304D; BONE SPRING
Property Code 322447	Property Name HUCKLEBERRY STATE COM		Well Number 507H <i>FE</i>
OGRID No. 229137	Operator Name COG OPERATING, LLC		Elevation 3714.8'

Surface Location

UL or lot No.	Section	Township	Range	Lot Idn	Feet from the	North/South line	Feet from the	East/West line	County
D	27	21-S	33-E		145	NORTH	1140	WEST	LEA

Bottom Hole Location If Different From Surface

UL or lot No.	Section	Township	Range	Lot Idn	Feet from the	North/South line	Feet from the	East/West line	County
D	15	21-S	33-E		200	NORTH	310	WEST	LEA
Dedicated Acres 320		Joint or Infill	Consolidation Code		Order No.				

NO ALLOWABLE WILL BE ASSIGNED TO THIS COMPLETION UNTIL ALL INTERESTS HAVE BEEN CONSOLIDATED
OR A NON-STANDARD UNIT HAS BEEN APPROVED BY THE DIVISION

SEE PAGE 2

Property Code 322447	Property Name HUCKLEBERRY STATE COM	Well Number 507H
OGRID No. 229137	Operator Name COG OPERATING, LLC	Elevation 3714.8'

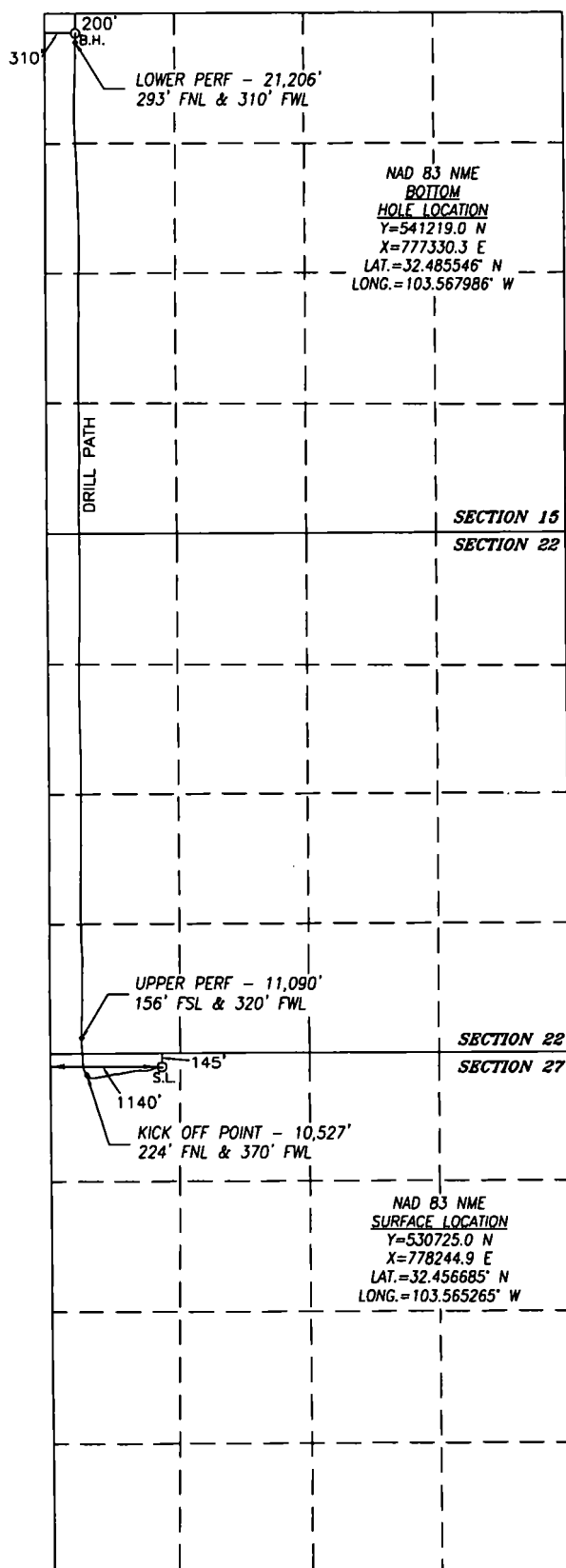

SURFACE INFO AND BOREPATH SHOWN HEREON IS BASED ON DIRECTIONAL SURVEY REPORT PROVIDED BY COG OPERATING, LLC FOR THE HUCKLEBERRY STATE COM #507H SUPPLIED TO HARCROW SURVEYING, LLC ON DECEMBER 6, 2019

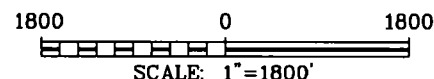

OPERATOR CERTIFICATION

I hereby certify that the information herein is true and complete to the best of my knowledge and belief, and that this organization either owns a working interest or unleased mineral interest in the land including the proposed bottom hole location or has a right to drill this well at this location pursuant to a contract with an owner of such mineral or working interest, or to a voluntary pooling agreement or a compulsory pooling order heretofore entered by the division.

Amanda Avery 12/16/19*
Signature Date

Amanda Avery

Printed Name

aavery@concho.com

E-mail Address

SURVEYOR CERTIFICATION

I hereby certify that the well location shown on this plat was plotted from field notes of actual surveys made by me or under my supervision, and that the same is true and correct to the best of my belief.

AUG. 1, 2018/JUN. 3, 2019

Date of Survey/Date of Geographic Survey

Signature & Seal of Professional Surveyor



Chad Harcrow 12/13/19
Certificate No. CHAD HARCROW 17777

Intent ☐ As Drilled ☒

API #
30-025-45209

Operator Name: COG OPERATING, LLC	Property Name: HUCKLEBERRY STATE COM	Well Number 507H
--------------------------------------	---	---------------------

Kick Off Point (KOP)

UL D	Section 27	Township 21S	Range 33E	Lot	Feet 224	From N/S NORTH	Feet 370	From E/W WEST	County LEA
Latitude 32.456469					Longitude -103.567760			NAD 83	

First Take Point (FTP)

UL M	Section 22	Township 21S	Range 33E	Lot	Feet 156	From N/S SOUTH	Feet 320	From E/W WEST	County LEA
Latitude 32.457514					Longitude -103.567926			NAD 83	

Last Take Point (LTP)

UL D	Section 15	Township 21S	Range 33E	Lot	Feet 293	From N/S NORTH	Feet 310	From E/W WEST	County LEA
Latitude 32.485290					Longitude -103.567985			NAD 83	

Is this well the defining well for the Horizontal Spacing Unit? ☐ No

Is this well an infill well? ☐ Yes

If infill is yes please provide API if available, Operator Name and well number for Defining well for Horizontal Spacing Unit.

API #
30-025-45207

Operator Name: COG Operating LLC	Property Name: Huckleberry State Com	Well Number 505H
-------------------------------------	---	---------------------

KZ 06/29/2018