

HOBBS OCD
JAN 06 2020

☐ **AMENDED REPORT**

WELL LOCATION AND ACREAGE DEDICATION

¹ API Number 30-025-46196	² Pool Code 33813	³ Pool Name JAL; WOLFCAMP, WEST
⁴ Property Code 322647	⁵ Property Name NANDINA 25 36 31 FED COM	⁶ Well Number 121H
⁷ OGRID No. 372224	⁸ Operator Name AMEREDEV OPERATING, LLC.	⁹ Elevation 3023'

10 Surface Location									
UL or lot no.	Section	Township	Range	Lot Ida	Feet from the	North/South line	Feet from the	East/West line	County
M	31	25-S	36-E	4	230'	SOUTH	430'	WEST	LEA

11 Bottom Hole Location If Different From Surface									
UL or lot no.	Section	Township	Range	Lot Idn	Feet from the	North/South line	Feet from the	East/West line	County
D	30	25-S	36-E	1	51'	NORTH	437'	WEST	LEA

¹² Dedicated Acres	¹³ Joint or Infill	¹⁴ Consolidation Code	¹⁵ Order No.
640.4		C	

No allowable will be assigned to this completion until all interests have been consolidated or a non-standard unit has been approved by the division.

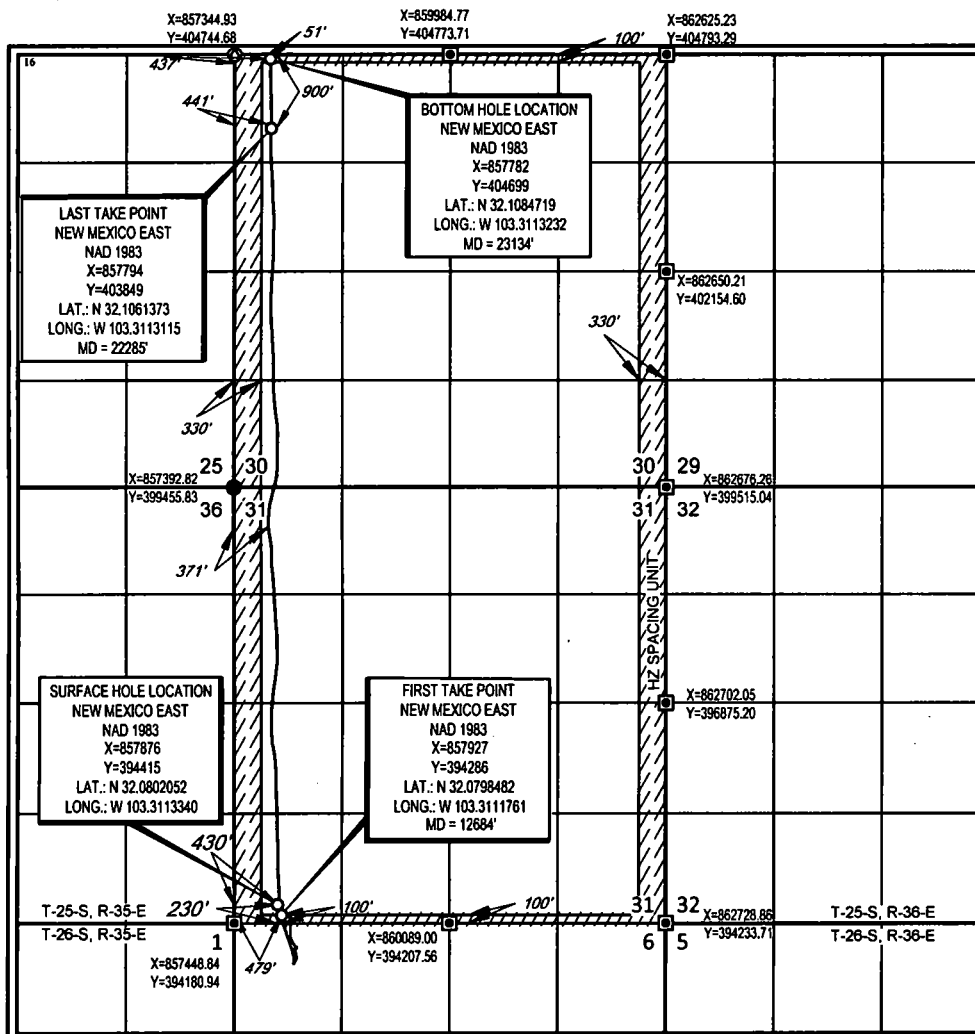

17 OPERATOR CERTIFICATION

I hereby certify that the information contained herein is true and complete to the best of my knowledge and belief, and that this organization either owns a working interest or unleased mineral interest in the land including the proposed bottom hole location or has a right to drill this well at this location pursuant to a contract with an owner of such a mineral or working interest, or to a voluntary pooling agreement or a compulsory pooling order heretofore entered by the division.

Floyd Hammond
Signature

1/2/2020

Date

Floyd Hammond

Printed Name

fhammond@ameredev.com

E-mail Address

18 SURVEYOR CERTIFICATION

I hereby certify that the well location shown on this plat was plotted from field notes of actual surveys made by me or under my supervision, and that the same is true to the best of my belief.

05/10/2018

Date of Survey

Signature and Seal of Professional Surveyor

A circular professional seal for John Trevor Carnegie, a Registered Professional Surveyor in New Mexico. The seal features concentric circles. The outer ring contains the text "JOHN TREVOR CARNEGIE" at the top and "REGISTERED PROFESSIONAL SURVEYOR" at the bottom. The inner ring contains "NEW MEXICO". The center of the seal displays the license number "11401".

Certificate Number.

SCALE: 1" = 2000'

0' 1000' 2000'

SECTION 31, TOWNSHIP 25-S, RANGE 36-E, N.M.P.M.
LEA COUNTY, NEW MEXICO

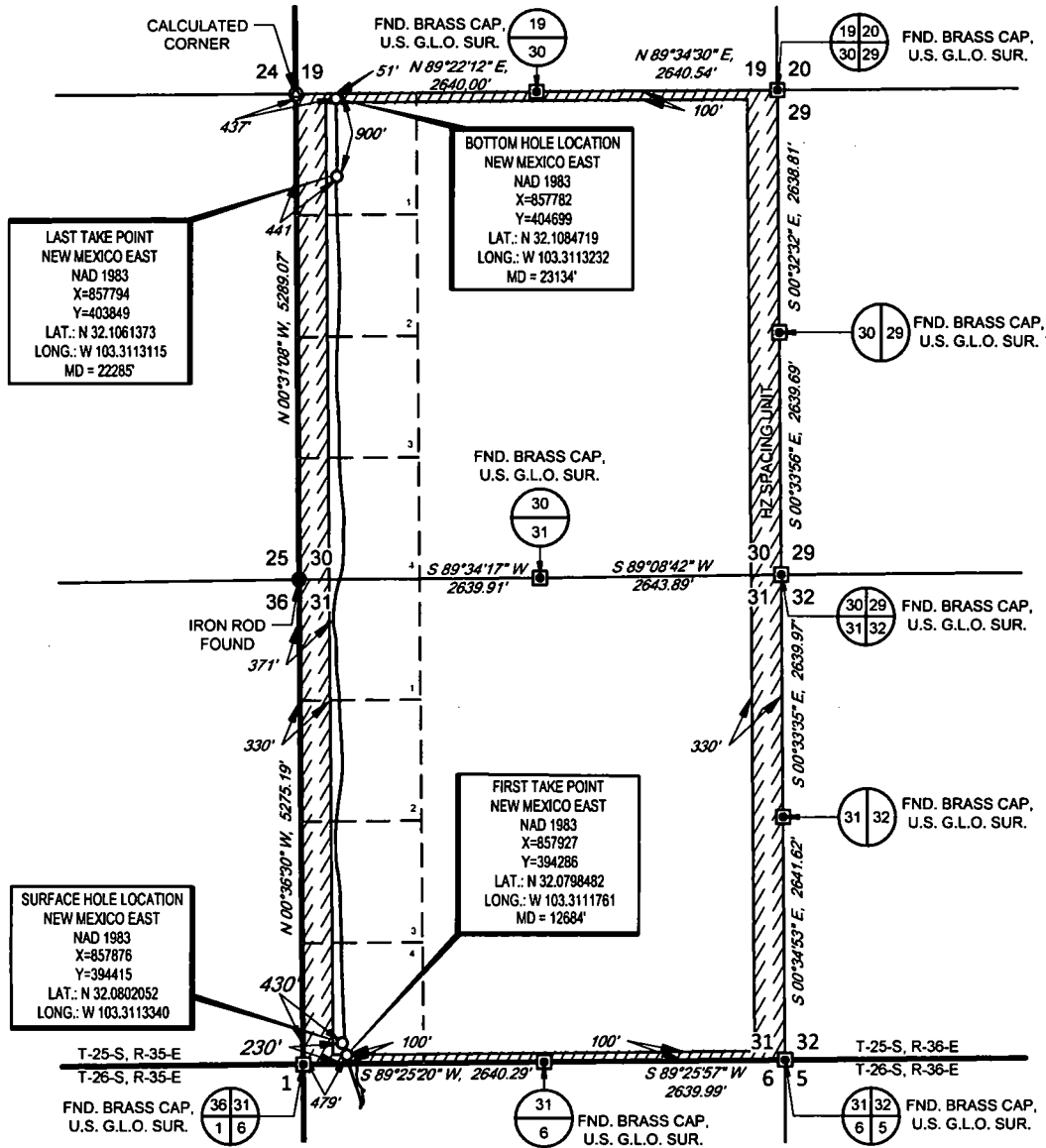

LEASE NAME & WELL NO.: NANDINA FED COM 25 36 31 121H
SECTION 31 TWP 25-S RGE 36-E SURVEY N.M.P.M.
COUNTY LEA STATE NM ELEVATION 3023'
DESCRIPTION 230' FSL & 430' FWL

AMEREDEV
AMEREDEV OPERATING, LLC



TOPOGRAPHIC
LOYALTY INNOVATION LEGACY

1400 EVERMAN PARKWAY, Ste. 146 - FT. WORTH, TEXAS 76140
TELEPHONE: (817) 744-7512 - FAX (817) 744-7554
TEXAS FIRM REGISTRATION NO. 10042504
WWW.TOPOGRAPHIC.COM



John Trevor Carnegie, P.S. No. 11401

<p>NANDINA FED COM 25 36 31 121H AS-COMPLETED</p>	<p>REVISION:</p>	<p>NOTES: 1. ORIGINAL DOCUMENT SIZE: 8.5" X 11" 2. ALL BEARINGS, DISTANCES, AND COORDINATE VALUES CONTAINED HEREIN ARE GRID BASED UPON THE NEW MEXICO COORDINATE SYSTEM OF 1983, EAST ZONE, U.S. SURVEY FEET. 3. THIS WELL LOCATION SHOWN HEREON HAS BEEN SURVEYED ON THE GROUND UNDER MY SUPERVISION AND PREPARED ACCORDING TO THE EVIDENCE FOUND AT THE TIME OF SURVEY, AND DATA PROVIDED BY AMEREDEV OPERATING, LLC. THIS CERTIFICATION IS MADE AND LIMITED TO THOSE PERSONS OR ENTITIES SHOWN ON THE FACE OF THIS PLAT AND IS NON-TRANSFERABLE. THIS SURVEY IS CERTIFIED FOR THIS TRANSACTION ONLY.</p>
<p>DATE: 12/16/2019</p>		
<p>FILE: AD_NANDINA_FED_COM_25_36_31_121H</p>		
<p>DRAWN BY: JDR</p>		
<p>SHEET: 1 OF 1</p>		

Intent ☐ As Drilled ☒

API # 30-025-46196		
Operator Name: Ameredev Operating LLC	Property Name: Nandina Fed Com 25 36 31	Well Number 121H

Kick Off Point (KOP)

UL 1	Section 6	Township 26S	Range 36E	Lot	Feet 478	From N/S N	Feet 629	From E/W W	County Lea
Latitude 32.07825222					Longitude -103.3107131				NAD 83

First Take Point (FTP)

UL 4	Section 31	Township 25S	Range 36E	Lot	Feet 100	From N/S S	Feet 479	From E/W W	County Lea
Latitude 32.07984667					Longitude -103.3111789				NAD 83

Last Take Point (LTP)

UL 1	Section 30	Township 25S	Range 36E	Lot	Feet 100	From N/S N	Feet 439	From E/W W	County Lea
Latitude 32.10833333					Longitude -103.3113208				NAD 83

Is this well the defining well for the Horizontal Spacing Unit? ☐ No

Is this well an infill well? ☐ Yes

If infill is yes please provide API if available, Operator Name and well number for Defining well for Horizontal Spacing Unit.

API # 30-025-46196		
Operator Name: Ameredev Operating, LLC	Property Name: Nandina 25 36 31 Federal Com	Well Number 121H

KZ 06/29/2018