

District I
1625 N. French Dr., Hobbs, NM 88240
Phone: (575) 393-6161 Fax: (575) 393-0720
District II
811 S. First St., Artesia, NM 88210
Phone: (575) 748-1283 Fax: (575) 748-9720
District III
1000 Rio Brazos Road, Aztec, NM 87410
Phone: (505) 334-6178 Fax: (505) 334-6170
District IV
1220 S. St. Francis Dr., Santa Fe, NM 87505
Phone: (505) 476-3460 Fax: (505) 476-3462

State of New Mexico **HOBBS OCD**
Energy, Minerals & Natural Resources Department
OIL CONSERVATION DIVISION FEB 11 2020
1220 South St. Francis Dr.
Santa Fe, NM 87505

Form C-10
Revised August 1, 201
Submit one copy to appropriate District Office

RECEIVED

☒ AMENDED REPORT
As Drilled

WELL LOCATION AND ACREAGE DEDICATION PLAT

¹ API Number 30-025-45600	² Pool Code 98065	³ Pool Name WL-025-G-08 5263205N- Upper Wolfcamp
⁴ Property Code 324985	⁵ Property Name PADUCA 7/6 W1FC FEDERAL COM	
⁷ GRID NO. 14744	⁸ Operator Name MEWBOURNE OIL COMPANY	⁶ Well Number 3H
		⁹ Elevation 3248'

¹⁰ Surface Location

UL or lot no.	Section	Township	Range	Lot Idn	Feet from the	North/South line	Feet From the	East/West line	County
F	7	26S	32E		2500	NORTH	1825	WEST	LEA

¹¹ Bottom Hole Location If Different From Surface

UL or lot no.	Section	Township	Range	Lot Idn	Feet from the	North/South line	Feet from the	East/West line	County
C	6	26S	32E		49	NORTH	1321	WEST	LEA

¹² Dedicated Acres 240	¹³ Joint or Infill	¹⁴ Consolidation Code	¹⁵ Order No.
---	-------------------------------	----------------------------------	-------------------------

No allowable will be assigned to this completion until all interest have been consolidated or a non-standard unit has been approved by the division.

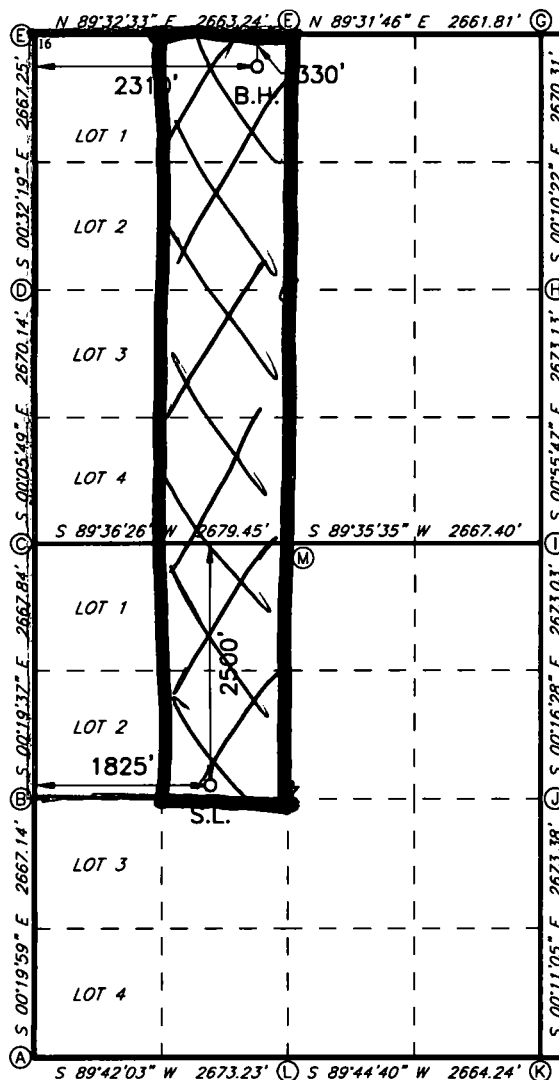

GEODETIC DATA
NAD 83 GRID - NM EAST
SURFACE LOCATION
N 385386.2 - E 732219.1
LAT: 32.0580088° N
LONG: 103.7171794° W
BOTTOM HOLE
N 392897.8 - E 732663.3
LAT: 32.0786500° N
LONG: 103.7156070° W
CORNER DATA
NAD 83 GRID - NM EAST
A: FOUND BRASS CAP "1939"
N 382539.2 - E 730411.0
B: FOUND BRASS CAP "1939"
N 385205.8 - E 730395.5
C: FOUND BRASS CAP "1939"
N 387873.1 - E 730380.3
D: FOUND BRASS CAP "1939"
N 390542.7 - E 730375.8
E: FOUND BRASS CAP "1939"
N 393209.3 - E 730350.7
F: FOUND BRASS CAP "1939"
N 393230.6 - E 733013.3
G: FOUND BRASS CAP "1939"
N 393252.4 - E 735674.5
H: FOUND BRASS CAP "1939"
N 390582.6 - E 735682.6
I: FOUND BRASS CAP "1939"
N 387910.4 - E 735725.9
J: FOUND BRASS CAP "1939"
N 385237.9 - E 735738.7
K: FOUND BRASS CAP "1939"
N 382565.1 - E 735747.4
L: FOUND BRASS CAP "1939"
N 382553.2 - E 733083.7
M: FOUND BRASS CAP "1939"
N 387891.5 - E 733059.1

¹⁷ OPERATOR CERTIFICATION

I hereby certify that the information contained herein is true and complete to the best of my knowledge and belief, and that this organization either owns a working interest or unleased mineral interest in the land including the proposed bottom hole location or has a right to drill this well at this location pursuant to a contract with an owner of such a mineral or working interest, or to a voluntary pooling agreement or a compulsory pooling order heretofore entered by the division.

Signature: *J. Lathan* Date: *1/22/2020*
Printed Name: *J. Lathan*

E-mail Address

¹⁸ SURVEYOR CERTIFICATION

I hereby certify that the well location shown on this plat was plotted from field notes of actual surveys made by me or under my supervision, and that the same is true and correct to the best of my belief.

03-07-2018

Date of Survey

Signature and Seal of Professional Surveyor

19680

Certificate Number

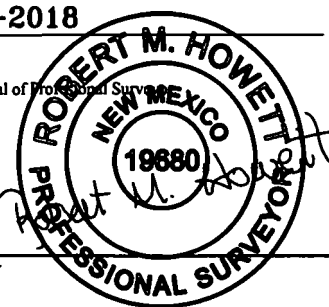

Job No.: LS1803266

Intent ☐ As Drilled ☒

API #
30-025-45600

Operator Name: Mewbourne Oil Company	Property Name: Paduca 7/6 W1FC Fed Com	Well Number #3H
---	---	--------------------

Kick Off Point (KOP)

UL F	Section 7	Township 26S	Range 32E	Lot	Feet 2624	From N/S N	Feet 2245	From E/W W	County Lin
Latitude 32.0576583					Longitude -103.7156919			NAD 93	

First Take Point (FTP)

UL F	Section 7	Township 26S	Range 32E	Lot	Feet 2337	From N/S N	Feet 2466	From E/W W	County Lin
Latitude 32.0584580					Longitude -103.7157533			NAD 93	

Last Take Point (LTP)

UL C	Section 6	Township 26S	Range 32E	Lot	Feet 119	From N/S N	Feet 2321	From E/W W	County Lin
Latitude 32.0792364					Longitude -103.7155717			NAD 93	

Is this well the defining well for the Horizontal Spacing Unit? ☐

Is this well an infill well? ☒

If infill is yes please provide API if available, Operator Name and well number for Defining well for Horizontal Spacing Unit.

API #
30-025-46187

Operator Name: Mewbourne Oil Co	Property Name: Paduca 7/6 W1FC Fed Com	Well Number #2H
------------------------------------	---	--------------------

KZ 06/29/2018