

Submit 3 Copies To Appropriate District Office  
 District I  
 1625 N. French Dr., Hobbs, NM 88240  
 District II  
 1301 W. Grand Ave., Artesia, NM 88210  
 District III  
 1000 Rio Brazos Rd., Aztec, NM 87410  
 District IV  
 1220 S. St. Francis Dr., Santa Fe, NM 87505

State of New Mexico  
 Energy, Minerals and Natural Resources

Form C-103  
 May 27, 2004

OIL CONSERVATION DIVISION  
 1220 South St. Francis Dr.  
 Santa Fe, NM 87505

WELL API NO. 30-025-04666
5. Indicate Type of Lease STATE <input checked="" type="checkbox"/> FEE <input type="checkbox"/>
6. State Oil & Gas Lease No.

**SUNDRY NOTICES AND REPORTS ON WELLS**  
 (DO NOT USE THIS FORM FOR PROPOSALS TO DRILL OR TO DEEPEN OR PLUG BACK TO A DIFFERENT RESERVOIR. USE "APPLICATION FOR PERMIT" (FORM C-101) FOR SUCH PROPOSALS.)

1. Type of Well: Oil Well  Gas Well  Other

2. Name of Operator  
XTO Energy Inc.

3. Address of Operator  
200 N. Loraine, Ste. 800 Midland, TX 79701

7. Lease Name or Unit Agreement Name  
Eunice Monument South Unit

8. Well Number 423

9. OGRID Number 005380

10. Pool name or Wildcat  
Eunice Monument; Grayburg-San Andres

4. Well Location  
 Unit Letter O : 660 feet from the South line and 1980 feet from the East line  
 Section 16 Township 21S Range 36E NMPM County Lea

11. Elevation (Show whether DR, RKB, RT, GR, etc.)

Pit or Below-grade Tank Application  or Closure

Pit type \_\_\_\_\_ Depth to Groundwater \_\_\_\_\_ Distance from nearest fresh water well \_\_\_\_\_ Distance from nearest surface water \_\_\_\_\_

Pit Liner Thickness: \_\_\_\_\_ mil Below-Grade Tank: Volume \_\_\_\_\_ bbls; Construction Material \_\_\_\_\_

12. Check Appropriate Box to Indicate Nature of Notice, Report or Other Data

<b>NOTICE OF INTENTION TO:</b> PERFORM REMEDIAL WORK <input type="checkbox"/> PLUG AND ABANDON <input type="checkbox"/> TEMPORARILY ABANDON <input type="checkbox"/> CHANGE PLANS <input type="checkbox"/> PULL OR ALTER CASING <input type="checkbox"/> MULTIPLE COMPL <input type="checkbox"/> OTHER: <input type="checkbox"/>		<b>SUBSEQUENT REPORT OF:</b> REMEDIAL WORK <input type="checkbox"/> ALTERING CASING <input type="checkbox"/> COMMENCE DRILLING OPNS. <input type="checkbox"/> P AND A <input type="checkbox"/> CASING/CEMENT JOB <input type="checkbox"/> OTHER: Extend TA Status – MIT Attached <input checked="" type="checkbox"/>	
----------------------------------------------------------------------------------------------------------------------------------------------------------------------------------------------------------------------------------------------------------------------------------------------------------------------------------------------	--	----------------------------------------------------------------------------------------------------------------------------------------------------------------------------------------------------------------------------------------------------------------------------------------------------------------------------------	--

13. Describe proposed or completed operations. (Clearly state all pertinent details, and give pertinent dates, including estimated date of starting any proposed work). SEE RULE 1103. For Multiple Completions: Attach wellbore diagram of proposed completion or recompletion.

Ran MIT on 11/9/06 – Copy of Chart Attached.

XTO would like to request approval to extend TA Status for future evaluation.

This Approval of Temporary Abandonment Expires 11/18/2007



I hereby certify that the information above is true and complete to the best of my knowledge and belief. I further certify that any pit or below-grade tank has been/will be constructed or closed according to NMOCD guidelines , a general permit  or an (attached) alternative OCD-approved plan .

SIGNATURE Kristy Ward TITLE Regulatory Analyst DATE 12/20/06

Type or print name Kristy Ward E-mail address: kristy\_ward@xtoenergy.com Telephone No. 432-620-6740  
**For State Use Only** OC DISTRICT SUPERVISOR/GENERAL MANAGER

APPROVED BY: Chris Williams TITLE \_\_\_\_\_ DATE JAN 22 2007  
 Conditions of Approval (if any): \_\_\_\_\_

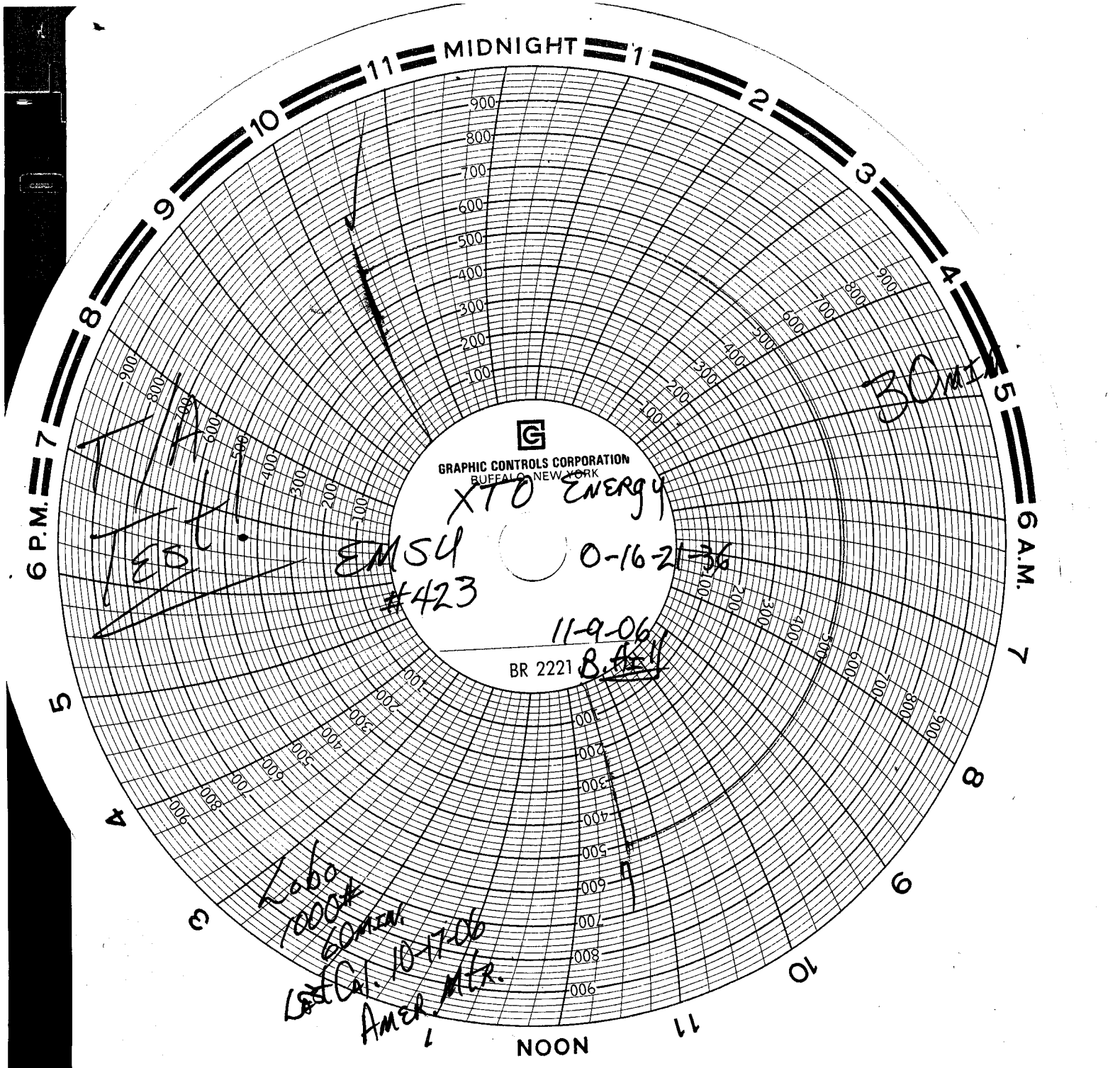

  
 GRAPHIC CONTROLS CORPORATION  
 BUFFALO, NEW YORK

XTO ENERGY

EMS4  
 #423

0-16-21-36

11-9-06

BR 2221

*[Signature]*

Labo  
 7000K  
 60mhz  
 Cost Cal. 10-17-06  
 Amer. MTR.

30m

ES