

**SUNDRY NOTICES AND REPORTS ON WELLS**  
*Do not use this form for proposals to drill or to re-enter an abandoned well. Use Form 3160-3 (APD) for such proposals.*

**SUBMIT IN TRIPLICATE- Other instructions on reverse side.**

1 Type of Well <input checked="" type="checkbox"/> Oil Well <input type="checkbox"/> Gas Well <input type="checkbox"/> Other		5 Lease Serial No
2 Name of Operator <b>ConocoPhillips Company</b>		6 If Indian, Allottee or Tribe Name
3a Address <b>4001 Penbrook, Ste. 345, Odessa, TX 79762</b>	3b Phone No (include area code) <b>432-368-1218</b>	7 If Unit or CA/Agreement, Name and/or No <b>New Mexico Federal Unit</b>
4 Location of Well (Footage, Sec., T., R., M., or Survey Description) <b>330' FNL &amp; 1650' FWL Section 27, T-21-S, R-37-E, Lea County, New Mexico</b>		8 Well Name and No <b>Lockhart A27 #1</b>
		9 API Well No <b>3002506800</b>
		10 Field and Pool, or Exploratory Area
		11 County or Parish, State <b>Lea County, New Mexico</b>

**12. CHECK APPROPRIATE BOX(ES) TO INDICATE NATURE OF NOTICE, REPORT, OR OTHER DATA**

TYPE OF SUBMISSION	TYPE OF ACTION			
<input type="checkbox"/> Notice of Intent	<input type="checkbox"/> Acidize	<input type="checkbox"/> Deepen	<input type="checkbox"/> Production (Start/Resume)	<input type="checkbox"/> Water Shut-Off
<input type="checkbox"/> Subsequent Report	<input type="checkbox"/> Alter Casing	<input type="checkbox"/> Fracture Treat	<input type="checkbox"/> Reclamation	<input type="checkbox"/> Well Integrity
<input type="checkbox"/> Final Abandonment Notice	<input type="checkbox"/> Casing Repair	<input checked="" type="checkbox"/> New Construction	<input type="checkbox"/> Recomplete	<input type="checkbox"/> Other _____
	<input type="checkbox"/> Change Plans	<input type="checkbox"/> Plug and Abandon	<input type="checkbox"/> Temporarily Abandon	
	<input type="checkbox"/> Convert to Injection	<input type="checkbox"/> Plug Back	<input type="checkbox"/> Water Disposal	

13 Describe Proposed or Completed Operation (clearly state all pertinent details, including estimated starting date of any proposed work and approximate duration thereof. If the proposal is to deepen directionally or recomplete horizontally, give subsurface locations and measured and true vertical depths of all pertinent markers and zones. Attach the Bond under which the work will be performed or provide the Bond No. on file with BLM/BIA. Required subsequent reports must be filed within 30 days following completion of the involved operations. If the operation results in a multiple completion or recompletion in a new interval, a Form 3160-4 must be filed once testing has been completed. Final Abandonment Notices must be filed only after all requirements, including reclamation, have been completed, and the operator has determined that the site is ready for final inspection.)

**ConocoPhillips request permission to replace the 2 7/8" flowline associated with the Lockhart A27 #1 Well. The flowline route is generally depicted on the attached drawing.**



14 I hereby certify that the foregoing is true and correct  
Name (Printed/Typed) **Ronald Crouch** Title **Sr. Advisor**

Signature *Ronald Crouch* Date **9-25-07**

**THIS SPACE FOR FEDERAL OR STATE OFFICE USE**

Approved by **Is/ JD Whitlock Jr** **FIELD MANAGER** Date **OCT 3 2007**

Conditions of approval, if any, are attached. Approval of this notice does not warrant or certify that the applicant holds legal or equitable title to those rights in the subject lease which would entitle the applicant to conduct operations thereon.

Office **CARLSBAD FIELD OFFICE**

Title 18 U.S.C. Section 1001 and Title 43 U.S.C. Section 1212, make it a crime for any person knowingly and willfully to make to any department or agency of the United States any false, fictitious or fraudulent statements or representations as to any matter within its jurisdiction.

(Instructions on page 2)

**GW**

# Section 27, T215, R37E Lea Co, NM

Landowner, Tom Kennann

Lockhart A27 #1 flowline replacement approximately 2300 feet laid on the surface.

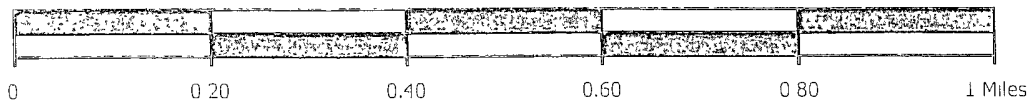
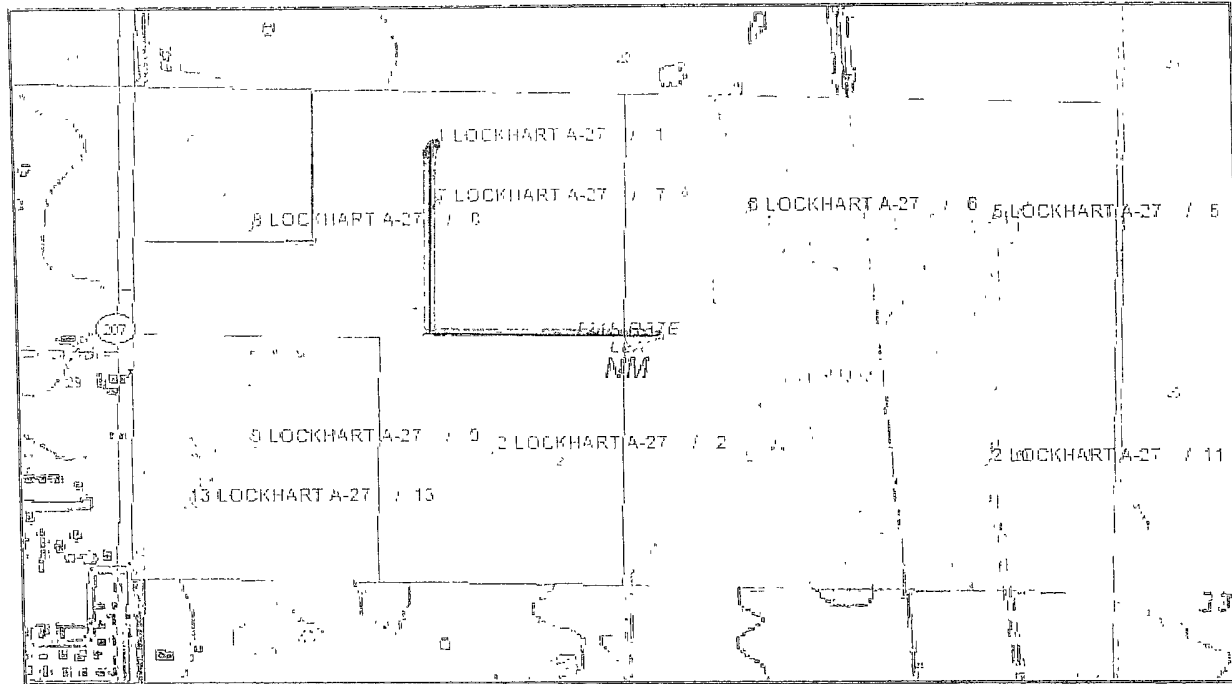

Lockhart A 27

Projection NAD 1927 SPCS Zone  
Texas Central  
Drawn by  
Date Thu Sep 20 16 13 01 2007